PUBLIC LIBRARY,
WINCHESTER.

THE WINCHESTER STAR.

VOL. XXIX. NO. 27. WINCHESTER, MASS., FRIDAY, JANUARY 7. 1910. PRICE, FIVE CENTS

AARON C. BELL.

Aaron C. Bell, former Collector of Taxes, died at his home on Forest street early Thursday morning of gastritis and complications. Because of failing health, Mr. Bell resigned from the collectorship two years ago, and about a year ago, his wife died, he apparently but was heart and interest. For the past three months his health declined rapidly, but it was not until last Sunday that he took to his bed. Even then his doctor had hopes of getting him upon his feet again, but he unexpectedly passed peacefully away during the early morning hours Thursday.

AARON C. BELL
From an old photograph—When he was in the prime of life.

Mr. Bell was born in Provincetown, Mass., in 1841, consequently he was in his 75th year. When a young man he went to Chelsea with his parents where he had charge of one of his father's stores. Later he went to Winterport, Me., with his father where he became a sailmaker. He then entered the employ of the Nashua, N. H., Lock Co., and for a year or more was assistant registrar of probate in Amherst, N. H. He then became a member of the wholesale grocery firm of S. and W. Merriam, and on its dissolution, he entered the employ of Howard W. Spurr, also wholesale grocers, with whom he remained for fifteen years. In 1890, after being a resident of Winchester for many years, he was elected a member of the Board of Assessors, an office he held one year, he succeeded the late Mr. George W. Spurr as collector, retiring from business and active life two years ago.

He leaves two children, Clyde W. Bell and Mrs. John Park.

Mr. Bell, when an infant, was a passenger on the first train that ran on the Boston and Lowell Railroad. He was considerable of a poet, and his specially prepared verses were often read at weddings, receptions and other joyful occasions. He was a genial and kind-hearted man and he will be sadly missed by his hosts of friends. He was one of the oldest members of William Parkman Lodge of Masons.

Funeral services will be held from the late home on Forest street Sunday afternoon at 2.30 o'clock and the interment will be beside his wife in the family lot in Wildwood.

Mr. Bell had the distinction of owning the only station on a big railroad, the station at Winchester Highlands having been built by him many years ago.

ORGAN RECITAL.

J. Albert Wilson, organist at the Church of the Epiphany, will give his eighth organ recital next Sunday afternoon at 4.15, at that church, followed by a musical service by the choir. The program will be as follows:

Sonata No. 1, Mendelssohn
(a) Allegro moderato, (b) Adagio
Scherzo in G Minor, Macfarlane
Andante cantabile (from fourth Symphony), Widor
March, "Pomp and circumstance," Elgar

The choir will sing the following anthems:

Magnificat and Nunc Dimittis in C, Williams
"The Day is Past and Over," Marks
"And the Glory of the Lord," from the "Messiah," Handel

ROGERS CUP FINALS.

The final roll-off for the Rogers Christmas cup at the Calumet club was held on Wednesday evening, eight bowlers participating. Dr. Harry J. Olmsted was the final winner of the prize, his total to the five string roll off with handicapping being 553. Mr. Joseph E. Gendron, one of the high preliminary rollers to the prize, was a close second with a total of 552. The third roller was Mr. James H. Gordon, who had 549.

SECOND CONGREGATIONAL CHURCH.

The annual meeting of the Bethany Society was held Tuesday with forty-five members present. The usual business was transacted.

A sociable, given under the auspices of the Corner Stone Class, will be held at the home of Mrs. Fogg, Friday evening, January 14th.

The Watch Night sociable and service held Friday night was well attended. The entertainment given by the children was much enjoyed.

SELECTMEN'S MEETING.

January 3d, 1910.

Board met at 7.30 p. m. All present. Dennis Lawton of Pond street was present in regard to said street, and also asking for at least 2 or more extra lights.

Received letter from Mrs. S. L. Richardson in regard to State Aid. Placed on file.

Received letter from Mrs. Susan Moore in regard to drainage on Pond street. Placed on file.

Received letter from George R. Nugent in regard to his gravel bank. Placed on file.

Voted that whereas it has come to the attention of the Selectmen that the Collector of Taxes by reason of illness is unable to give his personal attention to the performance of the duties of his office, and there is therefore, a necessity for the appointment of a deputy collector, the Board of Selectmen acting in accordance with the permission of the Acts of 1908, Chap. 496, Part 2, Sec. 82, hereby empowers said Collector of Taxes to appoint such deputy or deputies as he may deem expedient.

Received and placed on file report of Chief of Police for month of Dec.

Voted that the town counsel be directed to comply strictly with the vote of the town passed at its meeting held June 28, 1909, on inspection of the plan approved by the special commission showing it to be a one bridge plan and as such open to all the objections enumerated in said vote of the town; and that as any attempt to secure a modification of this proposed plan at the hands of said special commission in the opinion of this board would be a further waste of valuable time, the town counsel is directed to notify the commission that it does not care to be heard further by it, and to request said commission to prepare and file its report in the Superior Court at the earliest possible date.

Warrants drawn for $8868 and $959.56.

Adjourned at 10.30 p. m.

Geo. H. Lochman, Clerk.

A NEW CLASS IN DOMESTIC ARTS.

A cooking class will begin on Sat. Jan. 15th, at 2.30 p. m. in room No. 2 in the High school building. The class will be under the auspices of The Fortnightly and taught by Miss Phyllis Swasey, a graduate of the Framingham Normal School of Domestic Arts. A charge of $1.25, will be made to cover cost of materials used. The course will consist of ten lessons of two hours each. The preparation, cost and food value of simple substantial dishes will be taught. Also how to set a table and serve a dinner.

There will also be an evening class beginning Sat. Jan. 15th, at 7.30 p. m., held in room No. 2 High school and taught by Miss Swasey. Terms, $1.25 for a term of 10 lessons. Preference for membership in this class will be given to girls of school age who are at work during the day.

Note change of date of class in sewing and dressmaking. The class in sewing and dressmaking will meet hereafter on Tuesdays at 7.15 in the sewing-room of the Wadleigh school. This class is under the direction of the Committee on Education of The Fortnightly, and is conducted by volunteer teachers and assistants.

The class is a popular one with some of the young people of the town and could be of even greater benefit if more assistance could be secured. The committee welcomes offers of help from any source. A little knowledge of sewing or cutting and fitting of garments is all that is necessary to make one useful in this helpful sewing room.

It has been proposed in Germany, at a conference of women's associations, that all girls shall be obliged to undergo a period of domestic training, in the same way that all men undergo military training. The kaiser will approve of this, of course.

The above clipping from The Herald inserted in newsy paragraphs with the addition that "many men on this side won'd agree with the kaiser," might help to press our point upon public attention.

L. M. H.

WHO FATHERS IT?

EDITOR OF THE STAR:

I see that that worst best plan for our garden crossing elimination has finally been thrown out from the cave of darkness where it has been hatching to these many moons. It isn't a bridge plan but a bluff plan, and the wording on it is, "How much more will Winchester pay to get something better?" Let there be a sketch made of this sweet thing so that we may grasp its beauties better than we can from a cold brass bluff plan. Who will father it?

John H. Carter.

WHY HE RESIGNED.

EDITOR OF THE STAR:

During the past week so many people have asked me my reasons for resigning my position as Assistant Postmaster that there seems to be a general interest in the subject. This is perhaps natural as there is no other institution in the town which comes so closely in touch with all the people of Winchester every day as the Post Office and anything which affects the work of the office is of interest to its patrons.

My reasons were fully set forth in my letter of resignation which I handed the Postmaster, and the publication of that would probably answer those interested as well as anything else. The letter was as follows:

Winchester, Mass., Dec. 29, 1909.

J. W. Richardson, P. M.
Winchester, Mass.

Sir,—For several months it has been apparent that your views and mine regarding the conduct of the work of the Winchester Post Office have been widely at variance with little or no prospect of their being reconciled.

Your attitude has been one of opposition to every suggestion that I have made for the betterment of the service, in an endeavor to bring it to a higher state of efficiency, to take advantage of the facilities which the Department has provided, and I to give the town the service to which it is entitled and which it might enjoy if the work was properly arranged and intelligently directed.

Every change which I have suggested has been taken as a reflection on the manner in which you have conducted the affairs of the office and accordingly has been dismissed in nearly every case without even the courtesy of an answer.

You have tried to throw on me the responsibility for the work of others without giving me authority to arrange that work as it should be done or even making it possible for me to do what you required. Your attention has been called to this repeatedly but you have neglected to change either the work or the hours to make possible what you asked.

Your greatest objection has been that I have tried to do my work and have others do theirs better than has been done since you assumed charge of the office.

You do not seem to consider any improvements which are needed or possible. I believe that many improvements could and should be made in every department of the work, and that, too, without any additional hardships on the employes of the office, but in many cases under more agreeable conditions than at present.

It must therefore be only too evident that for me to retain my present position will be of no advantage to the office and impossible for me, under the conditions that you have made, to do my work in accordance with the requirements of the Department and the P. L. and R., or with any degree of satisfaction to myself. I do not care to be longer identified with the work of this office as it is at present conducted.

You are of course aware that you have the authority to remove me at any time you wish. For reasons best known to yourself you have not seen fit to do so. To relieve you of any further embarrassment in this regard and to allow you to appoint some one more in harmony with your views I hereby tender my resignation as Assistant Postmaster to take effect Jan. 1, 1910, as you say that date is agreeable to you.

Very truly yours,
A. Wm. Rooney.

ANNUAL CHILDREN'S PARTY.

The annual children's party, given by the vestments committee of the Womans Guild of the Parish of the Epiphany was held on New Year's afternoon in Waterfield Hall, being one of the most successful affairs of a like nature yet given. About 300 children attended. From 2 to 3.30 the younger children enjoyed games, they being followed by refreshments consisting of ice cream and waters. The elder children enjoyed dancing from 4 to 6.

Waterfield hall was decorated for the party with Christmas colors of red and green, laurel, evergreen trees and palms being used most effectively. A pleasing feature of the German was the favors, which were small bells, inspired by the sentiment of ringing out the old and ringing in the new year.

The afternoon was in charge of a committee of ladies under the chairmanship of Mrs. Walter Cummings of Cabot street. Serving with her were Mrs. W. C. Sachie, Mrs. F. D. Cleveland, Mrs. R. O. Durrell, Mrs. M. B. May, Mrs. S. S. Stevens, Miss Grace Lawrence and Mrs. W. C. Brown. Assisting this committee were Mrs. George Hawley and Mrs. Louis Barta, while Miss Helen Fessenden, Miss Talbot Carr and Miss Ruth Carpenter assisted with the younger children during the early afternoon.

JAMES C. HARGROVE.

James Clarence Hargrove, son of Police officer James P. Hargrove, died at his home on Swinton street Tuesday morning. The young man was in his 17th year. His death was due primarily to valvular heart trouble, caused by an attack of rheumatic fever contracted over a year ago. He had been in poor health for the last year and was confined to his bed for two weeks previous to his death. He was the eldest of seven children.

Funeral services were held on Thursday morning at 9 o'clock from St. Mary's church, attended by a large number of his young companions.

The burial was in Calvary cemetery.

BAPTIST NEWS.

Beginning on Sunday morning there will be six strong services during the week under the heading of "Helps in Starting the New Year Aright." The speakers and their subjects are as follows:

Sunday, 10.30. Preaching by the Rev. Charles H. Spaulding, D.D., New England Secretary of American Baptist Publication Society. Subject: "Good Seed of the Kingdom."

Sunday, 7. Preaching by the Pastor. "The Inspiration of the Cross."

Tuesday, 7.45. Preaching by the Rev. James E. Norcross, New England Secretary of American Baptist Home Mission Society. Subject, "Some Things Worth Living For."

Wednesday, 7.45. Preaching by Secretary Norcross. "Quenching the Spirit."

Thursday, 7.45. Preaching by the Rev. Hugh A. Heath, D.D., Pastor of First Baptist Church, Wakefield. Subject: "The Parting of the Way."

Friday, 7.45. Preaching by the Rev. Arthur L. Winn. "The Cost of Neglect."

Stirring gospel singing conducted by Mr. Harry C. Sanborn. A very hearty invitation is extended to all.

A very beautiful new Pulpit Bible, with appropriate markers, now adorns the desk in the auditorium. These were the Christmas gift of several members.

A Sunday School orchestra is a new feature of our Sunday school. Mr. Geo. Bigley, with cornet, is leader. Mr. H. Earle Richardson, violin, Mr. Clyde W. Bell, 'cello, and Mr. Roland Davies, trombone. Their assistance on the carols at the concert last Sunday evening added much to the pleasure and profit of the evening.

W. C. T. U. NOTES.

The annual meeting of the Winchester Union will be held Friday, January 14, at 3 p. m., in the vestry of the First Congregational Church. Besides the election of officers there will be reports from the officers and superintendents of departments, so that every member is urged to be present to learn what has been accomplished in the twelve months.

Delegates will also be appointed for the midwinter meeting of the Middlesex County W. C. T. U. which is to be held in Arlington, Jan. 19.

The managers of the Frances E. Willard settlement are rejoicing over the fact that their fair held a month ago netted about $800 which will materially reduce their mortgage. There has also been received notice of a bequest which will further reduce the burden and that too gives cause for rejoicing. New Years' Day they held their annual reception and many friends of the work took this opportunity to pay their respects and investigate the present conditions of the enterprise.

An attempt is to be made during the present congress to reinstate the canteen at army posts and the white ribbon workers are actively organizing opposition to it. The present congress has its hands full in more ways than one.

CELEBRATED GOLDEN WEDDING

Mr. and Mrs. Joseph Larivee celebrated their golden wedding New Year's night at their home, No. 6 Blind Bridge street. The couple were born in Canada 74 and 72 years ago, respectively. Mr. Larivee came to this town in 1854 and settled on Cutter Hill where Cutter's & Clark's saw mill was located and where he was employed a great number of years. There were no cars then as today; trains did not run Sundays, so they had to resort to the stage coach which plied from Boston to Lowell.

They were married in Waltham, New Year's, 1864, and following their wedding came to this town, which has been their abode ever since.

They have three sons, Joseph, Xavier and George.

The evening was most enjoyably spent with their immediate family and a few friends. Selections on the violin and piano were rendered followed by refreshments. They were the recipients of a number of beautiful presents.

WINCHESTER SURPRISED.

Walnut Hill Tuesday night sprung the biggest surprise of the season in the City League by taking four points from Winchester. Poor bowling by the league leaders was responsible for their defeat.

The score:

	Walnut Hill			
W. McGrath	104	78	89	271
J. McCarthy	88	93	101	282
L. McCarthy	110	100	97	307
J. Sanborn	85	86	72	243
Watts	82	96	100	278
Totals	469	453	459	1381
	Winchester.			
Higgins	89	88	88	265
Prew	108	85	72	265
Dutten	70	89	96	261
Davis	87	88	98	273
Ambler	101	86	97	284
Totals	461	436	487	1347

BEST ALL AROUND ATHLETE.

In its "school athlete series" the Boston Journal has the following to say concerning Leon Tuck of the Winchester High school:

LEON P. TUCK.

"Having made every sport recognized by Winchester High, Leon P. Tuck is rightfully entitled to be classed as the school's best all-round athlete. He is 18 years old, weighs 147 pounds and is 5 feet 7 inches in height.

Tuck has figured in as many branches of sport as it is possible during the school term, and, while the constant training from September to June would ordinarily affect other athletes the Winchester star is always in fine shape.

Third base, shortstop and pitcher are three positions Tuck has played on the baseball nine during two years. This period covers his service at half-back on the football team. Four years as a hockey forward and captain in the last two seasons is Tuck's record for the Canadian sport. A member of the basketball team as forward for two years and a season paddling at stern position for the canoe crew round out his athletic accomplishments.

Just now Tuck is busy with the basketball and hockey teams. So adept is he in both branches that the other athletes demand his presence in their games. Tuck has been known to play hard hockey in the afternoon and then turn his hand to basketball in the evening.

Tuck will graduate in June and expects to enter Dartmouth in the fall."

METHODIST CHURCH NOTES.

The fourth quarterly conference will be held in the vestry on Saturday evening, Jan. 15th, at seven-thirty o'clock. This is the last and most important business meeting of the year, and it is desired that a full attendance shall be obtained. Please remember the change of date, to Jan. 15.

The last night of the old year was spent enjoyably and profitably to all present. The first part of the evening was taken up with a social season, under the direction of Miss Ruth Dunning, and the last part of the evening was given over to a watch night service, led by the Pastor Rev. John R. Chatfee. This seemed to be a most fitting close of the old year.

The prosperous condition of all branches of church work reflect great credit on Pastor and Mrs. Chatfee whose untiring efforts have helped greatly in obtaining this present condition.

Rain or snow, let all turn out to the last meeting of the week of prayer, in the Methodist Episcopal Church, this Friday evening at 7.45.

OFFICERS INSTALLED.

The officers of Court Pride 196, F. of A., were installed at their meeting in their new quarters, White's Hall, Tuesday, Jan. 4. The installing officer was D. G. C. R. Mercier of Medford, who was assisted by the Chief Ranger of Court Abertona of Woburn. The following officers were installed:

C. R. Thomas Kane
S. C. R. Frank Nowell
Treasurer Joseph E. O'Connor
Fin. Sec. Jeremiah McCarthy
Rec. Sec. John McCraven
S. W. Harry Kempton
J. W. K. Bond
S. B. James McCraven
J. B. Patrick Conley
Lecturer Timothy O'Leary
Trustees Patrick Donohue, Eugene Flaherty, Albert Mullen.

Remarks on the good of the order were made by Bro. Mitchell of Somerville, P. C. R. Daniel Lydon and C. R. Thomas Kane. Court Pride 196 has all arrangements made for a barn dance in White's Hall, Thursday evening, Jan. 13.

Five applications for membership in the order were received.

Disc or Cylinder Records and Needles, Repairing Graphophones. Gene B. Farrow, 19 Thompson street. Tel. 342-3.

BASKET BALL.

Wednesday 8 p. m., St. John's Prep in the High School Gym. Hardest game of the season.

COMING EVENTS.

Jan. 8, Saturday evening. The annual Gentlemen's Night at the Calumet club.

Jan. 10. Annual meeting of the Congregational Society in the evening.

Jan. 11. Annual meeting of the Stockholders of the Middlesex County National Bank at 8 p. m.

Jan. 11, Tuesday morning at 10 o'clock adjourned meeting of hearing for waiting station at Winthrop square, 20 Beacon street, Boston.

Jan. 12 Wednesday St. Johns Prep. vs Winchester High School in the High School gym.

Jan. 12, 8 p. m. Annual meeting of the parish of the Church of the Epiphany.

Jan 13. Thursday evening, Barn Dance by Court Pride, F. A., in Whites Hall.

Jan. 13, Thursday evening, Barn Dance given by Court Pride 196 F. of A. in White's hall.

Jan. 15, Saturday evening, Fourth quarterly conference of the M. E. church will be held in the vestry.

Jan. 15, Saturday evening. A gentlemen's whist at the Calumet Club.

Jan. 19, Wednesday, Meeting of Mother's Association.

Jan. 21, Concert and Ball of the Winchester Laundry Employees, Town Hall.

Friday, Jan 21. Public installation of the A. O. U. W. in Masonic Hall. Entertainment and refreshments.

Feb. 2, Wednesday evening. The annual Parish Supper of the Church of the Epiphany.

McDOUGALL—PECK.

On Dec. 26th at St. Paul's Church, Cambridge, Mass., by the Rev. Joseph McLinchey Miss Annie Jean McDougall to Bernard Chipman Peck. The bride was attended by Miss Mazie McKenzie of Lynn, Mass., and the groom by Daniel McDonald of Woburn, Mass.

After the ceremony the wedding party were driven in an auto to the home of Mrs. Peck's sister, Mrs. Thomas J. Macksey Winchester, where a very sumptuous dinner was served, after which all joined and danced to the merry music of the orchestra.

The bride looked charming in a very becoming gown of pink satin messaline and the bridesmaid in a beautiful gown of gold pongee silk.

The groom's present to the bridesmaid was a pretty necklace of pearls and amethysts, and to the groomsman a crescent stick pin of pearls. The bride received many valuable and handsome presents from her numerous friends.

At eleven o'clock, after everybody enjoyed themselves to the utmost, all joined hands and sang "Should Auld Acquaintance be Forgot," when the happy couple got into an auto and amid the good wishes of all were whirled away to their future home at Waverly Hall, Cambridge.

CASTLE SQUARE THEATRE.

Another week bids fair not to be enough to satisfy the demand for "1915" at the Castle Square. The third week therefore begins on Monday.

With its scenes laid in Boston, with an airship in full view as it journeys through the clouds, and with the fairy like mystery of a South Sea Island in tropical climes, there is plenty of diversity and variety in this new musical comedy.

There are more than seventy-five people in the cast of "1915." A large chorus is one of the finest ever heard on the Castle Square Stage, and Mary Young heads the players as the heroine and the daughter of the mayor of Boston. Mr. Friebus also has a very congenial role, George Hassell and Donald Meek are the leading funmakers as Dr. Watch and Dr. Ward, and Gertrude Bailey, Mabel Colcord, Bert Young, Wilfred Young, Al Roberts, William Walsh and a dozen others of the John Craig Stock Company add to the enjoyment.

OFFICERS INSTALLED.

At the meeting of Abertona Council held Tuesday evening, S. D. G. Regent Arthur W. Toque and suite installed the following officers:

Oscar W. Houghton Regent
H. A. Hatch V. Regent
D. W. Erskine Orator
Charles Lawson P. Regent
Warren F. Foster Secretary
Ralph E. Arnold Collector
F. A. Parsley Treasurer
Charles H. Davis Chaplain
Benj. Edwards Guide
J. F. Webber Warden
E. M. Polley Sentry

Home Market

When ordering your poultry you always want the best, freshly dressed, carefully selected healthy birds which are received twice a week and dressed out in a neat careful manner and never allowed to leave the store unless exactly right in every particular.

That is the kind you get when you order at the

HOME MARKET

Cor. Church and Common Streets

REO CARS

Robert F. Whitney

AGENT

LLOYD'S EYEGLASSES & SPECTACLES

Four Stores
Washington street
Boylston street
Summer street
Cambridge.

Use the most convenient.
Prices are Satisfactory.

ANDREW J. LLOYD CO.
315 Washington St.
318 Boylston St.
75 Summer St.
and
1252 Massachusetts Ave. Cambridge
Boston.

L. A. BACON
Great Dane Sweaters

The Leading Sweater,
Knitted leggings for babies,
Auto and Rain Coats,
Boys and Misses' Rubber Coats, and capes,
High Grade Guaranteed Hosiery,
Ladies' and Gents' Cushion Shoes a specialty,
Sheep skin and Leather coats.

84 Florence St., Malden. Mass.
Tel. Malden 742-2.
6t5,4f

Handsome and Durable
RUGS
Made From Old Worn Out CARPETS
Write For Booklet Giving Full Particulars
WARREN'S Malden Rug Works
259 MAIN STREET, MALDEN, MASS
jly2,4y

WINTER BOARD FOR HORSES

Mr. G. F. McDONALD of Reading

Is prepared to take a limited number of horses on winter board. Warm stable, plenty of light and a paddock in rear; 1 1-4 acres in which to exercise. Horses called for and returned.

44 WOBURN ST.,

Telephone READING 184-2.
42 2m

WINCHESTER DINING ROOMS
578 MAIN ST.
(Where the cars stop in the Square)
A fine square meal—meats, vegetables, desert, tea or coffee
25 CENTS.
Meals at all hours.

C. A. MARSH.

YOUR AFFAIRS AND MINE.

EDITOR OF THE STAR:

A little Main street Miss heard her mother say that her father, was in feeble health, or gone to take whiskey to "keep him up." "Why," said the little girl, "I thought whiskey made people fall down."

A Winchester gentleman gives The Spectator to understand that "it is awful to be talked about, but sometimes it is much worse to be talked at."

No Winchesterite likes a scandal. When one has a scandal forced on him he gets rid of it as soon as possible.

It is said that "Satan is ever alert to find us unemployed." The gentleman referred to never watches The STAR staff. It would be a waste of valuable time.

It is said that money makes the mare go, but a Winchesterite who has been indulging in the luxury of a high stepper gives The Spectator to understand that the mare makes the money go.

At least one Winchesterite is not afraid of bad omens. This man defies superstition. He was born on the thirteenth, for years lived at thirteen—street but recently moved to twenty-three on another street. He was married on the thirteenth, and there are thirteen letters in his name. He tells The Spectator he will think out of a skull cup, pass under a ladder, or break a mirror without any fear of ill fate. There were twenty-three men at a "house warming" in Winchester recently when he dished late and thirteen of them smoked cigars.

The Spectator cannot say too much in urging the good people of Winchester to support the proposition for a Winchester Young Men's Christian Association, for such an institution would be of the greatest benefit to the young men of the town. The Spectator thinks every good citizen realizes this as well as he does. The time is ripe for the establishment of such an institution. Let all good citizens be up and doing.

The past week several citizens have been showballed by boys on their way to and from school and The Spectator is asked if a teacher has lost control of a pupil on the street. Teachers here in Winchester and elsewhere formerly exercised such control, with parental consent, punishing boys who acted in an ungentlemanly manner on the streets with a stout switch. But those good old times are gone (The Spectator believes forever) and once out of school a pupil is now generally out of the teacher's control.

A Winchester clergyman who has been in more homes here in Winchester than any other man, informs The Spectator, without hesitation, that the solution of most of our social difficulties lies in having a good home life for the children. There is laid the foundation of a child's character, which is prophetic of the child's future weal or woe. Home life is degenerating even in Winchester and so long as this condition continues may we expect a continuation of much badness among the juvenile population. When Napoleon was asked what France needed most, he promptly replied "Mothers." If this clergyman were asked what Winchester needed most he informs The Spectator he would reply as promptly "Homes." There are many good homes in Winchester, but the community would be greatly blessed if there were many more.

A visitor came into The STAR'S sanctum the other day. "I have brought The STAR an account of a little matter of general interest to the people of Winchester. It is something I hastily scratched off. The Spectator, who happened to be in charge just at that moment, responded, "I am glad to see you." "You are the first man I ever knew who came into The STAR'S sanctum with an item who used the expression "scratched off." If you can "scratch off" copy like this which you set yourself to write something, the teacher of penmanship must feel that they ought to go to writing-school again. When you come again don't forget to say "you scratched out your copy. An unexpected expression like that prepossesses an editor in his contributor's favor." The visitor said he'd make a note of The Spectator's advice.

"Just like a woman!" exclaimed a Pleasant street gentleman, when his wife left the stove-polish brush by the side of the blacking-box, in consequence of which his boots shone with preternatural lustre; "just like a woman!" "Yes, I know you do," replied the weaker vessel meekly, "provided she isn't your lawful wife." The Spectator.

THE FORTNIGHTLY.

The next meeting of the Fortnightly will be in charge of the music committee, Mrs. Fay Letavour chairman.

She will present a Song Recital by Albert Edmund Brown, supervisor of music in the public schools of this town.

If you want to sell or to buy real estate anywhere, or to trade town for city property, or vice versa, go to the reliable Woods agency.

Newsy Paragraphs.

The Parish of the First Congregational Church held a special meeting on Monday evening at the church vestibule to appoint a committee to unite with that previously appointed by the church, for the purpose of selecting a new pastor to fill the vacancy caused by the resignation of Rev. D. Augustine Newton. Mr. Harry A. Wheeler, clerk, opened the meeting and Mr. J. P. Bontwell was elected moderator. Messrs. Arthur W. Hale, Edwin N. Lovering and N. H. Taylor were appointed a nominating committee to select a committee of three, and this committee was nominated and elected as follows: Marshall W. Jones, Robert Coit, Charles N. Harris. This committee, with that appointed by the church—Harrison Parker, Preston Pond, Ralph B. Kelleran—will select the new pastor.

Mr. Robert F. Whitney is fitting up one of the buildings connected with the Whitney in motor shops as an automobile show room and repair shop. Mr. Whitney has received the first of his order of 12 Reo touring cars and is giving demonstrations daily notwithstanding the snow and ice. The new Reo is a beauty and is receiving many favorable comments.

Paul Churchill, aged 5 years, died on Saturday at the home of Mrs. Morris McCarthy, 42 Harvard street. The funeral services were held on Jan. 1st, Rev. Mr. Smith officiating.

The imported Christmas cards shown at Wilson the Stationer's will be duplicated in daintiness for the Valentine season, the bulk of these goods being purchased of the same importers. This line will be exhibited in a few days.

Rev. and Mrs. C. A. S. Dwight and son are stopping at Princeton, N. J.

Letters of dismission and recommendation have been granted by the First Congregational Church to Mr. and Mrs. Francis G. Stearns and Miss Emma Stearns to unite with the Greenwood Union Church, Greenwood, Mass.

Rev. Albert Parker Fitch, D.D., president of Andover Theological Seminary will occupy the pulpit of the First Congregational Church Sunday.

The funeral of Charles H. Dupee took place last Sunday afternoon at the residence of his daughter, Mrs. Alexander Macdonald on Washington street. Rev. Henry E. Hodge, pastor of the First Baptist Church, conducted the service, assisted by Rev. John R. Chaffee, pastor of the Methodist Church. "Jesus Whispers I Am With You," and "One Sweetly Solemn Thought" were sung by Mrs. Alfred Ellis Wold and Ralph Patch. Interment was in Wildwood cemetery.

Mr. and Mrs. Walter S. Kramer, of 20 Sheffield road, sailed from New York, January 4th on the Kaiser Wilhelm II.

The funeral of Mrs. Harriet E. Hinds, mother of Fred C. Hinds of Glen road, took place last Sunday afternoon at her son's residence, Rev. John W. Suter, rector of the Church of the Epiphany, officiated. Burial was in Wildwood cemetery.

A. W. Rooney has resigned as assistant postmaster. The resignation took effect last Saturday.

Mr. Henry J. Nichols, brother of Mrs. Charles M. D'Loriea of Washington street, died Dec. 30th at his home in Milford, N. H., of heart failure. Mr. Nichols was cashier of the National Bank at Milford.

On Monday morning about eight o'clock the axle of a Stoneham bound electric broke when the car was on Washington street near Hancock. Before the car was stopped it had left the rails and turned at right angles to the track. The travel was not delayed to any great extent as a car was on the Arlington side of the wreck. A crew from Reading was sent to the scene and the car taken to the turntable in front of the Baptist Church, the icy street making it possible to do this with a broken wheel sliding along beneath the car. After temporary repairs had been made the car was taken to the Reading barn.

Shrubs, Trees, Vines and Rosebushes
We grow them, sell them and plant them
California Privet and Berberis Thumbergii for hedging one of our specialties
A. M. TUTTLE, & Co.,
Tel. 169-3 Melrose, Mass.

Mr. Campbell, secretary for State Commission for the Blind, said recently: "Two minutes of time in treating the eyes within a week after birth may save 70 years of darkness. Two cents of protection within that period may save $10,000 for the support of a blind person during 70 years. If baby's eyes are inflamed when born or become so soon after birth, see a physician. A protecting liquid to strengthen them and kill germs which will produce blindness is needed. The operation is a simple one, consisting of merely putting a drop of the liquid in the eyes. The drug does not cost more than five cents."

Messrs. Kelley & Hawes Co's new brick fire-proof storage building on Park street is finished and is ready for the storage of furniture and valuables. This is the best equipped and safest storage building in this section and patrons are assured that their goods will receive the best of care and attention. $25.00

Horses wanted for winter Board at Blaisdell's Stable. Tel. 211-1.

Good land is about the most valuable possession going. A fine list of single lots and small tracts can be seen at the office of Geo. Adams Woods.

Baby carriages re-tired at Central Hardware Store, 15 Pleasant street. tf

Sanderson, Electrician. Tel. 355-2

Census List in February.

Examinations of candidates for enumerators in this census district will be held at the State House early in February, and it is expected that there will be between 5000 and 6000 applicants for the 2500 places to be filled. Candidates must be over 18 years of age or under 70, and applications must be filed not later than Jan. 25

Charles F. Gettemy, supervisor of the census for the Mass. district, who will have charge of the appointment of enumerators, stated that the examination will be a comparatively easy one for persons of good judgment who have received an ordinary common school education.

It will consist of filling out a sample schedule of population from a description, in narrative form, of typical families, and in the case of enumerators whose work will be in the rural districts there will be an additional sample schedule of agriculture from information furnished by the census bureau.

Appointment to the enumerators' places will be made by Mr. Gettemy by the middle of March, although the work of collecting data will not be begun until April 15. Under the provisions of the census act the enumeration must be completed in each district within 30 days, except in places having a population of 5000 under the preceding census, where it shall be completed in two weeks.

The pay of enumerators is fixed by the census act, which provides that in sub-divisions where the director of the census shall deem such remuneration sufficient, an allowance shall be made "of not less than 2 nor more than 4 cents for each inhabitant enumerated; not less than 20 nor more than 40 cents for each barn and enclosure containing live stock not on farms.

In other sub-divisions a mixed rate of not less than $1 nor more than $2 per day may be fixed and, in addition, an allowance of not less than 1 nor more than 3 cents for each inhabitant enumerated and not less than 15 nor more than 20 cents for each farm reported.

PARISH OF THE EPIPHANY.

The regular monthly organ recital will take place Sunday afternoon at 4.15. The program is printed in another column.

The annual meeting of the Woman's Guild will be held next Tuesday afternoon. The hour is 2.45. The place of meeting Mrs. Billings, 64 Parkway. The annual reports of officers and committees will be presented at this time and officers elected for 1910. A full meeting of members is desired and the Guild will be glad to welcome at this meeting any not yet members of the Guild, who are members of the parish.

The annual meeting of the parish for the election of officers and other important business comes Wednesday evening, January 12, at 8 o'clo k at the church.

People of the parish are asked to remember the date of the Parish Supper. It is to be held Candlemas Day, February 2, and further notices in regard to details of the matter will soon be sent out.

IT MAY BE UP THE ELEVATED

The war department has inaugurated another change in the regulations governing the opening of draw bridges in and around Boston, and it seems now as if conditions for public travel over the Charlestown and Warren bridges will not be even as good as for a number of years past.

Heretofore, the periods set for opening the draw were as follows: 6, 6.30, 9.30 and 11 a. m., 12m., 1.30, 3, 8.30 and 11.30 p. m.

Between the latter hour and 6.30 a. m., it was open any time the vessels came along.

The new regulations now prescribe that the draw must be opened promptly on signal any time between the hours of 9 a. m. and 4.30 p. m., and between the hours of 7 p. m. and 6.30 a. m. on week days and at all hours on Sundays and legal holidays, to allow any vessel or vessels or other water craft to pass.

When You Put On Stockings

Of the heavier sort, do your shoes pinch, and your feet swell and perspire? If you shake Allen's Foot-Ease in your shoes, it will give you rest and comfort, and instant relief from any annoyance. Sold Everywhere, 25c. *Don't accept any substitute.*

Light carpentry work, antique furniture repaired, furniture refinished. George N. Cate, 34 Washington street. dec10at

Place Your Insurance With the Old Reliable

NEWTON A. KNAPP & CO. AGENCY

Established 1885

8 Chestnut Street, Winchester. Tel. 341-3

Boston Office: 85 Water Street. Tel. Fort Hill 2394

THE
CONNECTICUT MUTUAL LIFE INSURANCE CO.

HAS PAID MORE DIVIDENDS per $100 of premiums received than any other company has EARNED ALTOGETHER.
HAS REFERRED to policy-holders $290,147,000, or $41,941,000 more than received from them. THIS RECORD has never been equalled.
THE EXPENSE of MANAGEMENT for its 63 years of existence has been LOWER THAN ANY OTHER AMERICAN COMPANY.
OFFERS THE BEST policy contracts AT THE LOWEST RATES.
ASSETS, $68,000,000. SURPLUS, $5,000,000.

THE FIDELITY & CASUALTY CO. of New York ISSUES the MOST IMPROVED FORMS OF BURGLARY, PERSONAL BLANKET and ACCIDENT, STEAM BOILER and ALL FORMS OF CASUALTY INSURANCE. Assets over $8,000,000.

BISMARCK HENDERSON, Agent.
53 DEVONSHIRE ST, BOSTON. Tel. Main 3280
6t27 2m

Automobiles Overhauled and Repaired

AT REASONABLE RATES

Satisfaction guaranteed. Winter storage. Garage steam-heated. All supplies at reasonable prices. Reliable cars to rent—5 and 7 passenger. Call or telephone for information.

Telephone 485

Mystic Valley Garage *632 Main St.*

None But First-Class Workman Employed — Estimates Cheerfully Furnished

SHAW AND CAMPBELL CO.

Plumbing, Steam and A-1 Hot Water Heating

JOBBING PROMPTLY ATTENDED TO.

B. EDWARDS, Manager—Winchester Branch

Winchester Office: 6 Thompson St. Tel. 251-1
Woburn Office: 8 Walnut St. Tel. 121-3

HUTCHINSON'S MARKET

Fresh Killed Vermont Turkeys
Ducks and Geese
New Nuts, Table Raisins, Florida Oranges, Grape Fruit and Tangerines
Xmas Trees, Wreaths and Evergreen Trimmings
Fresh Fish and Oysters

TEL. 380

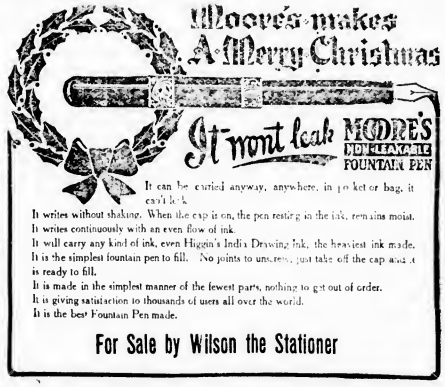

It can be carried anyway, anywhere, in pocket or bag, it can't leak
It writes without shaking. When the cap is on, the pen resting in the ink, remains moist.
It writes continuously with an even flow of ink.
It will carry any kind of ink, even Higgin's India Drawing Ink, the heaviest ink made.
It is the simplest fountain pen to fill. No joints to unscrew, just take off the cap and it is ready to fill.
It is made in the simplest manner of the fewest parts, nothing to get out of order.
It is giving satisfaction to thousands of users all over the world.
It is the best Fountain Pen made.

For Sale by Wilson the Stationer

R. C. HAWES. OLIVER H. FESSENDEN

Undertakers and Embalmers

HAWES & FESSENDEN

OFFICE: 670 MAIN STREET, - WINCHESTER.

TEL. 458-2

Wm. Hodge in scene from "The Man from Home," Park Theatre, Boston.

COAL!

Furnace Size		$6.50
Egg	"	7.00
Stove	"	7.00
Nut	"	7.00

A ciscount of 25c. per ton on lots of one ton and over is allowed for cash paid within three days from date of delivery, provided all previous bills are paid.

GEORGE W. BLANCHARD & CO.

Professional Cards.

Handicraft Society
High School Building

MISS MILLICENT STRANGE, Instructor
IN
FINE METAL WORK
JEWELRY, ENAMELING
MODELLING & DESIGN

Course, 9 Lessons (private) . . $12.00
Course, 12 Lessons (in class) . . $9.00
Single Lessons $2.00
4tf

MISS EMMA GREBE
TEACHER OF THE VIOLIN
25 RANGELEY
67-2-0

Mr. ERNST MAKECHNIE
VOICE
VIOLIN
238 ELM ST., WEST SOMERVILLE
TEL. WOBURN 3-2-3 HILL, SOMERVILLE 1-26-3

LILLIAN T. SWANSEY
Facial Massage, Scalp Treatment, Manicuring, Shampooing and Chiropody.
Puffs and Switches made from Combings. Orders for Hair Work. Pupils Taught Day or Evening.
Room 9, P.O.Bldg. Woburn, Mass.
o1 3m

MRS. ANNA M. PHILLIPS
Expert Chiropodist
SCALP AND FACIAL TREATMENTS
MANICURING SHAMPOOING
18 Myrtle street, Winchester. Hours 2 to 6 every Tuesday, Thursday and Friday afternoons. Also evenings. 05.tf

MISS HARRINGTON
1 Church st., Winchester
Manicure, hairdressing face and scalp treatment. Office hours 8.30 to 5. Open Monday and Thursday evening by appointment. Con. by Tel. 11sep10.

WINCHESTER REGISTRY FOR NURSES
Physicians and the public generally supplied with graduate and other experienced nurses.
E. BURBANK SMITH
REGISTRAR
14 Mt. Vernon St., Winchester Tel. 2604-1
05.tf

Automobiles For Hire
CAREFUL DRIVERS.
Also a few second-hand Runabouts and Touring Cars.
Prices Reasonable and Satisfactory to Patrons.
WINCHESTER AUTO CO
GEO. O. FOGG, MANAGER,
Telephone 352-2.

CALUMET CLUB NEWS.

The regular quarterly meeting of the club was held last Saturday evening. Beyond the announcement of the nominating committee and a discussion of the minstrel show to be given by the club on Washington's Birthday, no business of importance was transacted. The nominating committee appointed consists of the following gentlemen: Arthur H. Russell, Charles E. Kingsley, Charles A. Lane, Winfield F. Prince and Charles C. Rogers.

New fixtures, equipped with tungsten lights were placed over one of the billiard tables this week. In the new lighting process it is successful it is understood that it will be placed over all of the tables.

The annual gentlemen's night will be held at the club this Saturday evening with the customary physical culture exhibition. Considerable work has been done by the gentlemen in charge to make this evening the most entertaining yet given. Owing to the large attendance at this entertainment the admittance will be by ticket entirely.

A gentlemen's wrist is announced for Saturday evening one week, Jan. 15th.

The finals for the Rogers Christmas cup will be rolled at the club next Wednesday evening.

Following is the standing in the "Puck and Judge" bowling tournament:

Littlefield	340
Rooney	337
Johnson	332
Brown	323
Beggs	311
Blank	311

BOSTON PIN LEAGUE.

The Calumet's Boston Pin team went down before B. A. A. on their own alleys Monday night for all four points. The visitors roll off a free game and had an easy victory.

The score:

	B. A. A.			
	1	2	3	Total
Hutchinson	95	130	97	322
Thayer	105	102	108	315
Rooney	90	105	106	301
Fuller	106	116	114	336
Legate	103	94	83	280
Totals	499	547	508	1554
	CALUMET			
Bond	111			
Cutler		87	110	308
Caldwell	93	100	96	289
Stephenson	94	84	118	296
Kelley	78	90	88	256
Newman	94	99	84	277
Totals	470	462	494	1426

Calumet rolls its next game on Tuesday evening on its own alleys with the Dudley club as its opponent.

Take a hint, do your own mixing. Rough on Rats, being all poison, one 15c. box will spread or make 50 to 100 little cakes that will kill 500 or more rats and mice. It's the unbeatable exterminator. Don't die in the house. Beware of imitations, substitutes and catch penny, ready-to-use devices.

THE SCHOOL-MASTER'S RECESS.

Senator Lodge was so pleased by a magazine article of Representative McCall's on the tariff that he carried a senate resolution to have it printed as a public document. Two editions have been liberally circulated—and the magazine asks, as though in passing curiosity, what right Senator Lodge has to employ copyright material without permission?

This is a perfectly reasonable objection, and restitution will probably be made by the government. But no one seems to have thought to ask what right the senate has to print copyright material in public documents, and fine the treasury for it.—Boston Globe.

Many Children are Sickly

Mother Gray's Sweet Powders for children, used by Mother Gray, a nurse in Children's Home, New York, break up colds in 24 hours, cure feverishness, headache, stomach troubles, teething disorders, and destroy worms. At all druggists, 25 cents. Sample mailed free. Address, Allen S. Olmsted, LeRoy, N. Y.

SOME RAYS OF HOPE.

Should the gypsy moth colonies in this neighborhood learn the news that was given by the government entomologists to the convention of state moth superintendents they would be filled with consternation. It was the first really hopeful word that has yet emanated from the conservative parasite breeders, and it will be hailed as a particularly glad tiding by the long-suffering taxpayers of the moth-infested sections.

To be sure the parasite enterprise is still in an experimental stage, but that the entomologists are greatly encouraged by the results of the last season's work is evident. For four years the Federal Entomological Bureau and the state have been working persistently to find effective parasitical enemies of the moths and to establish them on our soil. After many baffling experiences they have at last won a heartening measure of success. Three promising parasites and two predaceous beetles are now at large in our woodlands. Some of these have already become widely distributed and are giving an account of themselves. If they pass the present winter safely the first cheer of victory will be in order next summer.

There is just one danger even if these imported allies do all that the scientists men hope for. People will expect the parasites to do the impossible. They must not be expected to take the whole burden from the back of man. They will help enormously, especially in the woodlands, but the spraying of ornamental trees and orchards will have to be continued much as it is to-day so long as a gypsy caterpillar remains with power to gnaw the foliage. But the cost will doubtless be much reduced, and the worry, which is almost worse than the financial burden will be quite removed once the parasites are in full swing.

It certainly looks as if the gypsy moth was doomed, but there still remains the frowsty problem practically unsolved, and the San Jose scale has already become so prevalent that the board of agriculture feels constrained to appeal to the legislature in the interest of the orchardists. There is also that brand new beast of prey, the browtail moth, which is riddling the elms hereabouts, and the saddle-prominent caterpillar which for two years past has laid waste the maple and birch forests in mid New Hampshire. Let us hope that the entomologists will be encouraged by the promising results of their efforts to parasitize the gypsy, to search the globe for the natural enemies of these other arboreal terrors of omen.—Boston Transcript.

STILL IN THE RING.

High school fraternities are now under investigation in Brockton. Investigation is the craze of the hour; and these guilds of adolescence have more than once come under its probe, though to be sure without any decisive results.

If there were any great educational prejudice connected with this widespread movement of juvenile affiliation, some determined stand would long ago have been made against it. As it is, the mystic orders of youth seem to be consistently enjoying the long life that is ascribed to the much-threatened.—Boston Globe.

BOSTON THEATRE.

Those in search of a bright, merry, clean, melodic and tuneamingly spectacular entertainment will find it at the Boston Theatre, where "Bright Eyes" has already scored one of the biggest hits of a popular hit. Large as is the auditorium of this playhouse, audiences have been almost of a "capacity" character since the first performance and enthusiasm and delight have been universal. In every way "Bright Eyes" is indeed a clever and fitting companion to the other Gaites' success, "Three Twins," by the same authors. Wednesday and Saturday matinees will be given during the whole of the limited engagement. There will be a special matinee performance on election day in Boston, Tuesday the 11th inst., beginning at 2 o'clock.

ELECTRICITY COST CUT AGAIN.

On January 1 The Edison Electric Illuminating Company put into effect another cut in the cost of electricity for light and power, dropping from 12 cents to 11 cents per unit. This is a reduction of 8 1-3 per cent. In 1906 the Company reduced its price from 18 cents to 15 cents; later from 15 cents to 12 cents, and now from 12 cents to 11 cents.

These reductions have all been made possible because of the co-operation of the people with the Company. A few customers may furnish successful business for an electric lighting company, but a widespread co-operation among the proprietors of stores and factories and the owners and occupants of homes in the use of electricity, makes it possible for a company like the Edison to introduce economies in the manufacture and distribution of current, and so increase the efficiency of its apparatus. This means greater and greater possibilities for reducing the prices to those who are co-operating in its use.

This co-operation not only results in a saving, because the price can be steadily reduced, but it brings to one and all the great advantages of electric light and power service. There is nothing more modern at the present time in our scheme of industrial and social life; there is nothing so available and adaptable; and there is nothing that makes so much for the comfort, health and security of all the people as electric service.

SPECIAL CORRESPONDENCE FROM MARY DASCOMBE.

The is my first letter of the New Year and I'll begin by wishing you happiness and good cheer. If you haven't started the year quite right see the delightful humorous William Hodge in "The Man From Home" at the Park Theatre and it will send you away in the best possible humor with yourself and the world in general.

William Hodge, one of the best actors the country has ever produced, plays Daniel Voorhees Pike, the young man from Kokomo who smashes into Burke's Peerage right where the Elsted coronet nerve center most troubles America. For the first time the national joke of buying a lord has been turned to dramatic account and I made the most exquisitely wholesome lesson. A more eloquent picture of the American at his best has never been given us. Mr. Hodge is such a unique and attractive personality that half the absorbing enticements of the play are due to his delightful acting.

The cast supporting him is flawless and the scenic accessories compete to the most minute detail are triumphs of the painters art. It is to be hoped that crowds and crowds will pack the Park Theatre for the sensation of being terribly proud of America via Kokomo, Ind.

KEITH'S THEATRE.

The suggestion has been made that Denman Thompson construct a play that would give his many admirers an opportunity to see "Joshua Whitcomb" in all those incidents in which this famous character has been seen by the public during the past 30 years. For instance, in "The Old Homestead" with which everybody is familiar, his experiences are both amusing and at the same time have that touch of pathos that appeals to everybody. The same may be said to be true of the sketch "Joshua Whitcomb" which Mr. Thompson is now playing at Keith's, and which has brought back memories of 25 years ago to thousands of theatregoers.

Mr. Thompson in his last week will be surrounded by an excellent bill, including Gracie Emmett in her sketch called "Mrs. Murphy's Second Husband;" Elizabeth Murray, an old Boston favorite; the 8 Palace Girls from London; McIntyre and Groves; and "The Mermaids," in an unusually interesting swimming act.

WINCHESTER CO-OPERATIVE BANK
2 LYCEUM BUILDING
Wednesday Evenings, 7 to 8. Saturday Evenings, 7 to 9
REGULAR MEETING
First Monday Evening of Each Month, 7 to 9.
(If a holiday the following evening.)

A local institution offering especial aid to those who desire to own their home. The most complete method for systematic saving. New series of shares issued May and November. Enquiries invited from those who do not understand the purpose of the Bank.

ESTABLISHED 1863.
DR. BUTLER'S HEALTH EXERCISE
Commends itself particularly to the busy man, because of its accessibility and its requiring so little time. Hundreds of inveterate cases that did not yield to the remedies commonly employed have been cured by our treatment. We can prove this by references from Boston's leading professional and business men. One week free trial.
SWEDISH MASSAGE and MOVEMENT CURE
at patients' residence, strictly in accordance with the principles laid down and methods prescribed by the authorities of the Royal Gymnastic Orthopaedic Institute, Stockholm, Sweden.
OSCAR ANDERSON, Mgr., and Master Masseur,
387 WASHINGTON ST., BOSTON.
Tel. Fort Hill 25165. Residence, Spring St., Medford.

GIVES LAND AND BUILDING.

Edward F. Scarles has presented the building being erected by him on the old Fallon estate in Lawrence, to the Lawrence Home for Aged People, now located on Bailey street.

The keys to the new building have been turned over to the trustees, but the building will not be completed until about April.

The building cost about $15,000 and the land was given to the home by Mr. Scarles two years ago.

Poor Digestion?
This is one of the first signs of stomach weakness. Distress after eating, sour eructations, sick headache, bilious conditions are all indicative that it is the stomach that needs assistance. Help it to regain health and strength by taking
BEECHAM'S PILLS
for they are a stomach remedy that never disappoints. They act quickly and gently upon the digestive organs, sweeten the contents of the stomach, carry off the disturbing elements, and establish healthy conditions of the liver and bile.
The wonderful tonic and strengthening effects from Beecham's Pills, make them a safe remedy—they
Help Weak Stomachs
In Boxes with full directions, 10c. and 25c.

B. F. MATTHEWS,
TONSORIAL SHOP.
180 MAIN ST
CUTTING CHILDREN'S HAIR A SPECIALTY
All work done under strictly sanitary conditions.

J. H. KELLEY & CO.,
HOUSE PAINTING AND JOBBING.
HARD WOOD FINISHING, ETC.
PROMPT SERVICE.
Satisfaction Guaranteed.
RESIDENCE, 15 THOMPSON ST.

WOBURN ANTIQUE FURNITURE CO.
Furniture made to order or remodelled to any style desired. We also do first class repairing. Satisfaction guaranteed. Antique furniture bought, sold and exchanged.
S. LIEBERMAN
244 Main Street, Woburn, Mass.
n19 4t

Winchester Window Cleaning Co.
No more trouble with new windows. We make a special business of cleaning new and old windows. We can clean them faster, better and cheaper than the average window cleaners. Satisfaction guaranteed.
GEORGE JACKSON,
WINCHESTER BOX 35
If you forget, just say George Jackson, Town.

Fine Job Printing AT STAR OFFICE

FRIDAY, JANUARY 7, 1910.

SINGLE COPIES, FIVE CENTS.

Entered at the postoffice at Winchester as second-class matter.

How about that diary?

Have you broken your New Year's resolutions yet?

A good many people believe that Morse, the financier has been made a scrape goat of.

When the lawyers get through with the Russell case there will be little money left for the heirs.

The President has decided, to put it briefly, that whiskey is whiskey and that there are various kinds of whiskey.

"Man was once a sponge," says a lecturer. Every man and woman in Winchester knows at least one man who is just now.

In the old days school was a dread to a majority of pupils; now the sentiment is changed. The young are more impressed with the importance of securing as much education as possible.

"A banking expert has figured that a man today is doing twice the work it did three generations ago," says an exchange reaching The STAR desk. Mere man is not the only thing that has to hustle to make both ends meet nowadays, it appears.

The electric railroad officials should remove the stopping point on Washington street either from the foot of Lebanon street or Stone avenue. The closeness of the white poles is an annoyance to passengers, confusing to conductors and provocative of bad temper on the part of motormen. These two places are only about three car lengths apart.

The Winchester Star reproduced The Chronicle article of several weeks ago on the formation of "Poorhouse Trusts," — the consolidation of the poorhouses of towns in the same sections, as a means of better and more economically caring for the unfortunate poor. The STAR states that in Winchester the poor are boarded out or sent to Tewksbury. We are quite sure that Reading, though far from being as rich a town as Winchester, would hardly under any circumstances, send any of its poor to Tewksbury, although the state institution is conceded to be well conducted.—[Reading Chronicle.

The STAR and many others were somewhat inclined to believe that the cold weather the first of the week was something that even the oldest inhabitant had never experienced.

Six years ago, on Jan. 5, 1904, the thermometer registered 26 below; on the 6th, 15 and on the 28th, 16. Feb. 4 of the same year, 14, and on the 10th, 10. So you see there are other records which tend to make conditions the first of the week not so severe after all.

Three Years for Selectmen.

The suggestion in last week's STAR that members of the Board of Selectmen be elected for three years hereafter has been very favorably commented upon by many prominent citizen as well as members of the present Board. Good men will serve for three years on the board as readily as they will for one year, and the talk of the past that a one-year term affords a good opportunity to get rid of an unfit man has but little weight with the thinking voter. A Selectman elected for three years whom the citizens do not wish to continue in office could be easily got rid of even if the term for which he was elected had not expired. Public sentiment is an irresistible force, but we have no idea that it would ever be resorted to. The Selectmen or the Appropriations Committee should have an article in the warrant for the coming town meeting to bring about the change. The Board of Selectmen is the only department wherein the members are elected for only one year.

BAY STATE'S HOME AFFAIRS

Discussed in Governor Draper's Address to the Legislature

ECONOMY IN EXPENDITURES

Necessary Because of Present Condition of Commonwealth's Finances—State Troops' Pay—Industrial School Problem—Meat Inspection System Should Be Reorganized—Milk Producing Industry Declining—Patients in Insane and Other Institutions Greatly Increased In Number—Effective Automobile Law—Railroad Bonds as Bank Investments

Gentlemen of the General Court of Massachusetts:

In presenting my second message for your consideration, I desire first to thank the people of Massachusetts for their renewed expression of confidence in me.

Finances

The net direct debt of the commonwealth of Massachusetts on Dec. 1, 1909, was $48,960,755.42. This debt on Dec. 1, 1908, was $47,669,372.69. During the past year, therefore, the net direct state debt increased $1,311,382.73. The net metropolitan debt, or contingent debt, as it is called in the auditor's report, was, on Dec. 1, 1909, $60,676,311.03. On Dec. 1, 1908, this debt was $60,428,223.14—so that this debt has increased during the past year $248,687.89. There have been issued during the year, charged to the net state debt for permanent improvements, new bonds amounting to $2,328,500, while bonds have been paid amounting to $2,552,500. The metropolitan debt was increased by bonds issued for permanent improvements amounting to $1,643,000, and was decreased by payment of bonds to the amount of $8000 and a contribution to the sinking fund of $1,368,912.11.

The receipts from miscellaneous sources of revenue during the year ending Dec. 1, 1909, were $7,691,776.10. The state tax was $1,500,000, so that the total revenues for the year, exclusive of cash on hand, amounted to $12,194,776.10. There was paid out for expenses during the year $12,222,559.24, so that the cash on hand was quite substantially reduced from Dec. 1, 1908, to Dec. 1, 1909.

We have in the last year, in both classes of debt, issued bonds for permanent improvements, but we have not increased either class of debt as much as the amount of such bonds. The net debt was, however, in each case greater on the first day of December, 1909, than it was on the first day of December, 1908.

The annual charge for interest on the net direct debt in 1909, reckoned at 3½ percent, would be something more than $659,000 a year; while on the metropolitan debt the annual interest charge, which has to be paid by the metropolitan district, at the same rate of 3½ percent, would be more than $2,100,000 a year.

I call these matters to your attention, and ask you to seriously consider whether it is not time, in making your appropriations, to provide for a substantial payment each year on the principal of the net direct debt. It also seems to me that it is time that the principal of the metropolitan debt should begin to be decreased, as the annual interest charges are constantly growing larger and becoming a heavier burden.

The expenses of the commonwealth were materially enlarged during the past year because of the greatly increased number of unfortunate people who had to be cared for in our various institutions, and we must expect this to be larger in the future. This fact should be taken into consideration in making your appropriations for the current year. It is obviously necessary, with the finances of the commonwealth in their present condition, to practice economy in every expenditure, and certainly no large new undertakings should be started which are not absolutely necessary, except those which are for the proper care of our sick and unfortunate.

Municipal Accounting and Registration of Municipal Loans

The bureau of statistics is doing a large amount of work in connection with municipal accounting reform. It is a legitimate function of the commonwealth to assist its municipalities, and especially the towns, in devising methods by which their affairs can be better administered to their own advantage, and it is highly desirable that it should do so in the interest of all our citizens and of investors in municipal securities.

The very unfortunate occurrences which came to light during the past year in connection with the finances of the town of Framingham have brought forcibly to the attention of the people the necessity for some reform in the method of issuing municipal loans.

I suggest that some plan be adopted requiring the registration and certification in the office of the bureau of statistics, of all town and city loans.

There are many people interested in this subject who have suggested various methods by which this can be done, and I submit the general subject to your attention, with an earnest request for prompt and wise action.

Interest on War Loans

It has been called to my attention that there are certain outstanding claims for reimbursement of local taxes and interest charges paid by the commonwealth on its war loans, which the federal government may properly be asked to pay, after enacting a legislation has been enacted at Washington. The sum at issue is a large one, amounting to more than a million dollars.

At the present time there is no authority in law which would allow the governor and council to make proper examination and arrangements for the presentation of these claims. I call to section 75 of chapter 6 of the revised laws, the governor, with the advice and consent of the council, is given authority to make contracts to collect moneys due the commonwealth of Massachusetts, "except any claim for reimbursement of interest paid by the commonwealth on its war loans." These claims to which I have referred are in part for "interest paid by the commonwealth on its war loans," and it is necessary for the legislature to take action in order to give the governor and council authority to make proper arrangements to prosecute these claims. I therefore recommend that such action be taken.

Education

The reorganized board of education was appointed on the thirtieth day of June, 1909, to take office on the first day of July. The members have necessarily had little chance to do anything up to the present time except to familiarize themselves with present conditions and to assist a commissioner of education. As the old commission on industrial education and its officials went out of office when the new board came in, the members of the new board were themselves obliged to devote a great deal of time and attention to the ordinary routine work which was required until they could decide on a commissioner of education and get the new board thoroughly organized. They have now engaged their commissioner, and are carefully studying the questions which come within their province, especially the matter of industrial education, and how best to adapt it to our present school system.

They find that the statutes under which industrial schools may be and have been established are not clear; and, because of this lack of clearness, many questions have arisen in the past, under the commission on industrial education, in regard to so-called independent industrial schools, which need to be settled and which can be cleared up only by new legislation. The board of education will ask for such action as it deems necessary, and will explain in detail the reasons therefor and what it desires to accomplish.

This question of industrial education and how it shall be worked in harmony with, and very likely become a part of, our public school system, is a great one. The board has not had time as yet to properly study out and formulate a definite policy. It is not desirable that the commonwealth should rush into this matter haphazard, and without careful consideration and a definite plan.

We have an able board of education, which is earnestly devoted to its duties, and during the present year it will have time to, and will, formulate definite plans as to what should be done for the real advancement of this important work. In the meantime, it would be an unwise policy and bad judgment to create separate and individual schools for industrial education, which would not be integral parts of our whole school system.

Much can be done this year by the board, and legislation will be requested which will permit such work as is deemed proper; but it will, after the passage of new legislation, require some time to study out a system before the board will be able to go ahead with a completed plan of education which shall include industrial education as one of its principal and component parts.

State Library

More room has been given to the state library, and the trustees and the librarian are planning to use this space for legislative reference work. This will necessitate the employment of an assistant in this department, and I recommend an appropriation sufficient to meet this extra expense, and also a reasonable increase in the salary of the state librarian.

Free Public Library Commission

This commission has done excellent work for many years, and the people of every town in the commonwealth now have the opportunity to obtain books from a free public library. It is not desirable that the towns should have too much state assistance in this direction, but it is essential that the commission should be given more assistance. The appropriation of the commission should be somewhat increased, so that it may have additional help for performing its clerical work and visiting the various libraries throughout the commonwealth.

Meat Inspection

During the last year much interest was taken in and attention given to the improving of conditions under which meat, to be sold for food to the people, should be slaughtered and prepared for sale. There was a feeling that meat infected with the germs of disease might be sold as food; and the fear that such conditions existed caused the legislature to pass laws intended to prevent the sale of infected meat, and also to order an inquiry by the state board of health into the methods of slaughtering, in Massachusetts, of animals to be used for food.

Of all the animal food products consumed in this commonwealth, a very large percentage is bought in from other places. In these cases, it being necessary to assume that food products must be inspected by officers of the United States authorized in the slaughterhouses where the animals are killed, and these animals and carcasses are examined thoroughly, by trained men, before and after being slaughtered. If there is anything which renders meat unfit for food, it is seen by these inspectors and the carcass is condemned; and only meat which is fit for food is permitted to be shipped from one state to another or to other countries. I have personally looked into this examination in various slaughter-houses, and I am satisfied that the government inspection is scientific and efficient. This applies to the great bulk of the animal food products consumed by the people of this commonwealth.

The local conditions which are permitted to exist in this state are not, in my opinion, good. The slaughterhouses are not properly kept, and many inspectors in the different sections of the commonwealth do not properly understand their duties; the inspection is not sufficiently careful and it is inadequate.

A reorganization of this system should be effected, so that the commonwealth may be divided into districts, having expert inspectors who shall supplement all the conditions under which animals for food are slaughtered, and who shall also examine the carcasses to see that they are in proper healthful condition to be sold for food.

The appointment by the commonwealth of a given number of such inspectors to look after these conditions would cost considerable; but when the fact is considered that the people would be better protected from disease than they now are in the meat which they use for food, the extra expense, although quite an item, should not be controlling. While the expense would be quite large to the state, much of it would be saved directly to the towns and cities, as they would be relieved of that which they now have to incur for inspection.

I recommend that careful consideration of this subject be given, and that action be taken so that all these conditions may be improved and a new system of local slaughtering established; and I suggest that the standard of inspection be made the same as that now required by the United States government. I do not think our conditions in this respect are worse than in many of the other states, but we cannot afford to be below the United States standard, which is the best; and I urge prompt and wise action in dealing with this most important question.

Milk Conditions

The production of milk and the way it shall be sold is a problem which seems very difficult to solve satisfactorily to both the producers and consumers. There has been much discussion as to whether the standard now required by law, of 12.15 percent of milk solids and 3.35 percent of fat, is right. I do not pretend to express an opinion based on knowledge in this respect, but I have not been able to see any way in which the consumer and the honest producer of milk can be properly protected, unless a standard of quality shall be established and maintained by law.

While I thoroughly believe in a proper standard, established and maintained by law, some conditions existent today seem to cause a hardship to the Massachusetts milk producers, because milk from other states can be sold in Massachusetts under many less restrictions than is the case with the product of Massachusetts farmers.

It is further a fact that for some reason the number of neat cattle in the commonwealth of Massachusetts is decreasing. In the year 1908 there were 3300 head less of neat cattle than in 1907, and on Nov. 30, 1907, the record showed a decrease of nearly 10,000 from the previous year, so that there were 13,000 head of neat cattle less in Massachusetts at the beginning of 1909 than there were at the end of 1906. This proves conclusively that the keeping of cattle for milk in Massachusetts is not an industry that is growing, but one that is declining. This is unquestionably bad for the commonwealth. As the consumption of milk seems to be constantly increasing, it must be brought in from other states. Our farming industry in this respect is not flourishing. It is not profitable for the farmer to raise and sell milk under existing conditions.

I believe that the legislature should pass laws, if necessary, so that the farmers of this commonwealth can ship their milk through the direct agency of the railroads, rather than be obliged to deal through contractors who practically handle the shipping of milk for the railroads. Whether or not this would result in cheaper milk to the consumer, I do not know; but I do not believe it wise for the great carrying agencies operating in the commonwealth of Massachusetts to sublet these privileges to any one.

Every man who desires to ship milk to the cities of this commonwealth over the railroads of the state should have the right to deal with them directly, under proper regulations and conditions. The railroad should receive proper pay for the service rendered, and should not be obliged take milk at every station; but proper provisions should be made so that milk delivered in reasonable quantities at particular points should be carried by the railroads at reasonable rates to the large centers of population where it is to be consumed. I believe if this were done many of the complaints which now exist concerning the milk question would disappear.

Military Matters

The militia is in excellent condition. The maneuvers which were held during the past summer were most beneficial and advantageous. All the conditions of actual service in war time were present except the terrible carnage which results from actual conflict. Our troops were ordered to mobilize on a given day at given points, ready for service. This proved a severe test of the commissary and quartermaster departments, which were admirably met. The troops of all arms, infantry, artillery and cavalry, arrived at the designated points on time and in good condition. They were well fed and cared for during a week of most active service, during which time there was some very severe and disagreeable weather. Arrangements were made to prevent fires, and the damage done to the property of our citizens by the officers and men was almost negligible.

Under the dick bill, which was passed by the national congress and approved on Jan. 21, 1908, it was provided that troops serving from a state in connection with national troops under special conditions should receive certain pay. This did not contemplate that the state troops so serving should be paid both by the national and state governments; but some confusion in regard to the matter has arisen, and certain of our organizations which have done special military work in the past have received pay from both state and nation, while the great bulk of the militia has been paid only the amount specified by the commonwealth.

It does not seem to me that this is wise or just, and I believe provision should be made so that the pay of all the state troops should be the same, and that any money which would under certain circumstances be paid by the national government to such troops, either for service or subsistence, should be turned into the treasury of the commonwealth to assist in the general payment of military expenses. I would suggest to you that a proper law be passed to bring about this result.

Institutions

The various state institutions are in good condition and doing their usual good work. The Lyman school for boys and the state Industrial school for girls have both been somewhat crowded, but new buildings which were authorized by the last legislature will be completed early in 1910, which will relieve the situation. This also applies to the Massachusetts hospital school at Canton, which is a new school, doing well a very important work.

The nurses' home at Rutland is nearly ready for acceptance, and the sanatorium is full. The new accommodations which were provided for at the state hospital at Tewksbury have not been completed as yet, but they are badly needed. The Industrial school for boys at Shirley has been opened during the year. There are now ninety inmates.

The North Reading sanatorium for consumptives was opened on Sept. 22, 1909, and is substantially full at present; the Lakeville sanatorium will be opened in January, 1910, accommodating 150 more patients, and the Westfield sanatorium is expected to be opened either in February or March, 1910, to accommodate the same number.

At the Massachusetts hospital for epileptics at Monson a bill was provided for last year which will accommodate enough patients to relieve the crowding which exists there at present, and this building will be ready in July, 1910. The new Wrentham state school which has been established for the feeble-minded has about fifty patients at present, and new buildings to accommodate about 200 patients will be ready in about three months. At the Massachusetts school for the feeble-minded at Waverley there are at present 1261 patients.

The prison commission reports that there is no immediate need for increased accommodations in our prisons.

The insane in our state institutions numbered, Oct. 1, 1909, 11,495—an increase of 499 this year, against 789 last year, 492 being the average annual increase for the last five years. It is safe to assume that the number of insane will increase in the immediate future at the average rate of 500 per year. The hospitals are now crowded, and there are more than 1300 beds set up in the day rooms and corridors, half of which have to be removed and stored every day.

Under these conditions, it will be necessary for you to make appropriations which will provide for something

[Continued on page 5]

MODERN PHOTOGRAPHY
AT MODERATE PRICES
Pictures Properly Phramed
HIGGINS STUDIO
542 Main Street : Tel. 474-5 : Winchester

THAT DOZEN COLLARS
You Got at Christmas Should now be Sent to THE WINCHESTER LAUNDRY.
Ours is the laundry that makes things last, by painstaking, careful technique. There are unfortunately some articles of poor quality that come to us for treatment; we do all that any one could do for those. The life of really well made goods, sent to us regularly, is surprisingly long. The record on the piece itself tells that.
IF NOT ONE OF OUR CUSTOMERS SAVE MONEY BY BECOMING ONE.
The Winchester Laundry Company. Tel. Win. 390

THE WINCHESTER ELECTRIC RENOVATING CO.
Office, 5 Lloyd Street
TEL. 293-2
DEPT. A
THE VACUUM SYSTEM
DEPT. B
DEPT. C
Systematic disinfecting
WM. HOMER COLCATE, Proprietor & Mgr. A. T. SHERMAN, Secretary

Seasonable Goods
Our line is composed of staple goods carried by us the year round, dressed in holiday attire.
CIGARS; our regular line in holiday packages at prices to suit everyone.
CANDY; in fancy holiday packages.
PERFUME, toilet soaps and toilet articles to suit everyone.
Come in and let us help you make a choice.
F. N. ABARE
Pharmacist 559 Main St.

MIDDLESEX COUNTY NATIONAL BANK
WINCHESTER, MASS.,

November 1, 1909.

Loans and Securities	$260,067 27	Capital Stock	$50,000 00
United States Bonds	50,000 00	Surplus and Profits	29,325 48
Premium on U. S Bond	500 00	Bank Notes	50,000 00
Five per cent. fund	2,500 00	Deposits	270,728 00
Due from Correspondents	67,443 91		
Cash in bank	19,537 30		
	$400,053 48		$400,053 48

Your family account we solicit.

DIRECTORS

FRANK A. CUTTING, JAMES W. RUSSELL, FRANK L. RIPLEY,
GEORGE A. TURNAUD, FRED L. PATTEE, FREELAND F. HOVEY,
CHARLES E. BARRETT

GIRLS WANTED
good places waiting at
CENTRAL EMPLOYMENT OFFICE
13 Elmwood Avenue, Winchester.

LOST.
On Saturday, January 29, a gold locket. A small ring, marked L. F. M., in red box. Return to Star office. 1t

WANTED.
A competent person to do housework. Wages $4 per week. Apply at Cottage Farm, Winchester. 1t

TENOR WANTED
For Episcopal Church in Cambridge. Must be good reader. Choir boys and male quartet. Good with service preferred. Address Choir, Box 47, Winchester. 2t

WANTED.
Laundry work of all kinds done in my home. Mrs. H. W. Weed, 22 Park Street, Winchester. *

WANTED.
An experienced girl for general housework in family of two. Must come well recommended. Mrs. L. R. Wallis, 82 Bacon street. 1t

WANTED.
A second hand typewriter desk or table. T. Price Wilson, Star office.

WANTED.
A seamstress will go out by the day to do plain sewing, children's clothes a specialty. Apply at Star Office. tfsep18

TO LET.
Tenement of 4 rooms, Cross street, near steam cars, and electrics. Address A. T. B. 128 Forest street. tf01

TO LET.
One-half double house No 19 Mystic avenue, 9 rooms and bath, modern improvements. Rent $22 per month. Apply at 46 Cutting street, or 15 Mystic avenue. nov5,tf

FOR SALE.
Prince, my eight year old sound and kind, family and gentleman's driving horse. Enquire Geo. E. Weld, 3 Sanborn place, or Hawes Livery Stable. 1t

Storage To Rent.
Suitable for painters and carpenters. Apply KELLEY & HAWES CO. tr270

DRESSMAKING.
Will work by the day. Address Mrs. W. Lloyd Budd, 34 Vine St., Winchester. o30,tf

A BOX
of candy is always acceptable. There isn't a time of the year but it tastes sweet. If you doubt what we say, buy a box and give it to some one you know. Write a note and say:

"HERE'S SOME CANDY AND 'HAPPY NEW YEAR' FROM ME TO YOU."

If you don't get a nice "thank you," we miss our guess. Send it today.

COVEL'S
Strictly pure Ice Cream and Confectionery.
Tel. 92 Win. 564 MAIN ST

It is not too late in the season to change you old or defective heating apparatus. You won't have to shiver while the work is being done. The are in the new plant the same day that it is put out in the old one.

EDWARD E. PARKER
Steam and Hot Water Heating.
8 MIDDLE STREET, WOBURN.

The Middlesex County National Bank of Winchester, Mass.

The Annual meeting of the Stockholders of this Bank will be held at their Banking Rooms Tuesday, January 11th, 1910, at 8 o'clock p. m., for the choice of seven directors and for the transaction of such other business as may be legally brought before them.

C. E. BARRETT,
Cashier.

d17,24,31,Ju7

CALUMET HOUSE TOURNAMENT.

[illegible]

Several high strings have been rolled during the week, as follows: Obnstead 124, Martin 126, Bond 115, Stepson on 114, Kinsley 111, Blanchard 111.

Following are the week's games:

TEAM A N N

TEAM A	1	2	3	Total
Meier	103	93	101	302
Nason	77	77	94	248
Clark B	85	80	106	271
Cook I	72	72	72	216
Crandall	96	77	77	250
	433	399	450	1282
TEAM N N				
Wilson	100	83	104	287
Herlihy	77	75	73	225
Simonds	72	72	72	216
Bissett	92	86	80	258
Jennison	71	57	81	209
	410	398	460	1275
*Hep 3				
TEAM B Y S F				
TEAM B				
Gendron	105	118	85	308
Olmsted	87	123	120	330
Kinsley	111	87	102	300
Woods	96	80	90	266
Fitch	85	91	75	251
	474	499	476	1449
TEAM F *				
Hunt	77	77	77	231
Richards	81	85	74	238
Holdwin	75	76	75	226
Russell	101	88	92	281
Barrett	92	95	90	277
	426	418	408	1252
*Hep 36				
TEAM A Y S D				
TEAM D *				
Randlett	94	88	93	279
Wooster	72	80	79	231
Bolin	75	75	75	225
Brown	107	82	86	275
Kendall	90	87	95	272
	412	412	451	1276
TEAM A				
Newman	85	90	105	280
Bond	115	77	98	290
Caldwell	87	87	87	261
Weed	89	95	89	273
Stephenson	89	114	102	305
	465	463	481	1409
*Hep 54				
TEAM G Y S I				
TEAM I *				
Tenney	76	76	85	231
Entwisworth	77	81	77	235
Flanders	75	75	75	225
Edwin	75	75	75	225
Martin	130	74	76	280
	433	374	387	1194
TEAM D *				
Stillings	84	84	83	249
Hill	80	80	80	240
Davis	77	77	77	231
Holford	80	80	80	240
Kelley	77	77	77	231
	397	397	397	1191
*Hep 21				
TEAM C Y S J				
TEAM J				
Farbell	82	99	108	289
Stewart	101	85	83	269
Hatch	81	78	91	250
Hildreth	90	93	91	274
Colpatrie	81	80	83	244
	435	435	456	1326
TEAM J *				
S. Blanchard	92	111	96	299
G. Blanchard	85	78	91	254
Farnsworth	76	82	85	243
Bond	93	92	92	277
Willey	81	81	81	243
	430	454	445	1319
*Hep 9				

TEAM STANDING

TEAM	WON	LOST
A	36	16
B	32	20
C	30	26
D	32	16
E	19	29
F	31	13
G	10	18
H	15	7
I	6	22
J	6	18
K	8	12
L	17	11
M	19	5
N	15	15

How's This!

We offer One Hundred Dollars Reward for any case of Catarrh that cannot be cured by Hall's Catarrh Cure.

F. J. CHENEY & CO., Props., Toledo, O.

We, the undersigned, have known F. J. Cheney for the last fifteen years, and believe him perfectly honorable in all business transactions and financially able to carry out any obligations made by their firm.

WEST & TRUAX, Wholesale Druggists, Toledo.
WALDING, KINNAN & MARVIN, Wholesale Druggists, Toledo, O.

Hall's Catarrh Cure is taken internally, acting directly upon the blood and mucous surfaces of the system. Price, 75c. per bottle. Sold by all druggists. Testimonials free.

Hall's Family Pills are the best.

PRACTICAL CABINET MAKER.
Antique and other furniture repaired and refinished.

GEO. N. CATE
34 Washington Street.
dec10.

BAY STATE'S HOME AFFAIRS.

Continued from page 4.

like 800 patients for the coming year.

With economy always in our minds this year, we ought to provide well for the care of our unfortunate insane, and erect whatever additions to our institutions are necessary for this purpose.

The trustees of the Foxborough state hospital for inebriates have asked, at the point where it is desire to make a beginning for a new institution. They feel that they should eventually have a location much larger than their present one, where they can have a large amount of land on which many of their inmates could work, and where arrangements could be made for a greater sub-division of their patients.

I understand that if this should be done, the board of insanity would utilize entirely the Foxborough institution, and that they could use it to most excellent advantage in caring for the insane, the number of which unfortunately increases from year to year. I think that the trustees of the Foxborough hospital are obtaining good results, and that your honorable bodies should take such action as will enable them to make a start in the direction indicated.

In this connection it has been called to my attention that where land is bought by various boards of trustees, it often happens that they procure land which is mortgaged. The mortgagee will not discharge his mortgage until he is paid. On the other hand, the state officers will not pay over the money to the owner until he can show a clear title and the deed is received for record. Under these circumstances, some member of the purchasing board has acted as an attorney for the owner of the land, while at the same time he is getting off daily as one of the purchasers of the land for the commonwealth. This ought to be changed, and it might be wise to provide that the attorney general should be given further power to act in such transactions, and any member of the purchasing board be relieved from acting in a double capacity. This suggestion is made as a general proposition which might be carried out in the purchase of any land in which the commonwealth might wish to obtain.

State Highways

The automobile law which was passed by the last legislature is working well. It is expected that it will produce a net revenue of $175,000 during the next year, for use on the state highways; and, with the authority given the highway commission to check the reckless driving of these vehicles, it is, in the opinion of the commissioners, the most effective automobile law of any state.

The highway commissioners should be allowed to have sufficient money on hand to enable them to make advances to laborers and others for repair work. Where this work is done at present—there not being money on hand to deal directly with such men—the repairs are unnecessarily expensive.

They should be given authority to buy small sections of land in different parts of the commonwealth, to be used for the storage of their machinery; and, when opportunity offers, should have the right to purchase land in various sections which furnishes good material for road building.

All these purchases of land, either for the storage of machinery or for the deposits of material for repairs on roads, should not be completed without the approval of the governor and council.

I recommend that authority be given the highway commission in both these directions, because I feel certain that it will save money for the commonwealth and permit the commission to render better service.

Boston Railroad Holding Company

The Boston Railroad Holding company, which was established by an act of the last legislature, chapter 519, has issued certain bonds based on its holdings of Boston and Maine railroad stock. These bonds are guaranteed by the New York, New Haven and Hartford Railroad company, and are, in my opinion, a safe investment.

As the holding company needs more money to expend for improvements on the Boston and Maine railroad, it will be necessary for it to issue more bonds, and as the money for these bonds is advanced it is necessary that the New York, New Haven and Hartford Railroad company should be able to dispose of these bonds rather than hold them in its treasury and so tie up a very large amount of money.

These bonds bear 4 percent interest, and, being based on the stock of the Boston and Maine railroad and guaranteed by the New York, New Haven and Hartford railroad, would be, I believe, a most excellent investment for our savings banks.

The Boston Railroad Holding company, in my opinion, will be a great benefit to the railroad situation in Massachusetts and New England. I believe the individuals who control the stock of this company intend to very greatly improve the physical condition of the Boston and Maine railroad. If this is done it will be a great benefit to Massachusetts and New England, and these owners should be encouraged by proper legislation.

Massachusetts cannot expect great improvements in railroad properties unless she is willing to help in proper ways those who are willing to put money into such developments. I understand and believe that important and extensive improvements are very soon to be undertaken on these properties, and I think it is in the interest of all our citizens that those making these large expenditures for such improvements should be encouraged to do so. I therefore recommend that these bonds be made a legal investment for Massachusetts savings banks.

Savings Banks and Trust Companies

Prior to the passage of the business law of corporations, savings banks and trust companies were created by special law and their affairs made subject to the laws regulating the business of such corporations. There was no authority to organize such corporations under general laws. The general law of business corporations enacted in 1903 contains provisions excluding from its operation certain classes of corporations, among others savings banks, trust companies and co-operative banks, but also enacts that such provisions should not be construed to prohibit the organization of a corporation under the provisions of this act for the purpose of carrying on any lawful business, outside of this commonwealth."

It is thus possible for savings banks, trust companies and co-operative banks to be organized under our general laws, subject to such provisions as may be enacted by the legislature, to carry on business outside the state.

The result is that there are two classes of trust companies, savings banks and co-operative banks which may be organized in this commonwealth, one to do business within the commonwealth under restriction and supervision, the other to do business outside the commonwealth with no such supervision and subject to no restriction.

This condition seems anomalous, and I recommend the subject to your consideration for correction.

Civil Service

The work of the civil service commission has become much greater in the last few years because of the very large increase in the number of people who are employed in the classified service. By the action of the last legislature very important work has been added to this department, in connection with the certification of fitness of important appointees of the mayor of Boston. The commissioners need a deputy examiner, and they themselves should be paid larger salaries, and be required to give more of their time to the work. I trust that action will be taken by you to bring about these results.

Forestry

Careful attention is being given to our standing forests, and our non-productive or waste lands should not remain idle, as large possibilities for the future are to be found here and great results will come from a well-directed forest policy. Our moth work would be more effective in the saving of our trees if the local moth superintendents in towns and cities should receive their appointments subject to the approval of the state forester.

I believe much better results in all our towns and cities could also be obtained were the state forester given authority to advise and assist the local tree wardens.

Publicity

I recommend the enactment of a law which shall require the issuance annually of a public document containing correct information in regard to the salaries or pay of the employes and members of each department, board or commission, so that such salary or pay, and also the date of election or appointment and residence of each officer or employe of the commonwealth, may be easily ascertained.

Senators and Representatives:—I am glad to say that the material conditions in the commonwealth and the nation have been very much better during the past year than they were in 1908. The great crops of the west have been bountiful, and the prices of which they have sold have been high. The cotton crop of the south is probably less than usual, but the farmers who raised it have received such good prices for their product that they are prosperous. The manufacturing industries in all lines are busy, and the people are employed at good wages. The whole nation is prosperous.

As a people, however, we are not economical; we are simply wasting our natural resources, and extravagance is becoming a habit. The price of everything is high, and it ought to put a premium on economy. This is not a proper time to discuss the reasons for these high prices, but it is well known that the enormous increase in the production of gold and the higher wages paid in every vocation of life must be two of the great contributory causes.

In spite of these high prices, Massachusetts has been extremely prosperous and our savings banks have shown the largest increase in deposits of any year in our history, the total increase being $33,581,751, making the total amount of deposits now on hand in our savings banks $747,161,481. The dividends declared to the depositors in our savings banks during the past year have amounted to $27,110,047. The deposits put in these banks in 1909 were about $16,000,000 more than in 1908, while the withdrawals of deposits in 1909 were $15,000,000 less than in 1908.

The above shows in a most graphic manner the tremendous change in conditions which has taken place in the last year. Notwithstanding the prevailing high prices, our people have saved money, and this means prosperity.

You, as the representatives of the people, have a sacred trust imposed upon you. It is your duty to see to the business of the commonwealth shall not be wasted, and that money of the people shall be wisely and properly expended. The legislatures of the past in Massachusetts have established a great record for the enactment of laws which have been in the true interest of the people. Your predecessors, and some, instituted the work which will be left to be set forward by you. I have no doubt that you will do equally well, and I promise to give you the fullest and most cordial support, with you in your laudable endeavors for good results.

"YE DISTRICT SCHOOL."

"Ye District School at Blue Corner" a comedy in three scenes, was given in the Town Hall, Monday evening before a large audience, which thoroughly enjoyed the many amusing incidents and laughable situations which were created. The affair was produced under the direction of Miss Lillian Boles by the Young Ladies' Sodality of St. Mary's church, assisted by some of the young men of the parish.

The pupils were Miss Helen Doherty, Miss Minnie L. Dowd, Miss Anna Donovan, Miss Mae Kenney, Miss Anna O'Donnell, Miss Mann, F. O'Leary, Miss Nellie O'Connor, Miss Katharine Kenney and Miss Margaret McSweeney. The play committee consisted of Miss Helen Doherty, chairman, Miss Agnes V. O'Leary, Miss Minnie E. Dowd and Miss Alice Sullivan.

J. Frank Davis made a decided hit as the schoolmaster, and was ably supported by James H. O'Connor, Daniel J. Daly and James D. Quigley as the members of the school committee.

The musical numbers were sung as follows: "I Can't Do the Sum," Miss Julia Holland; "Hookey," George Leslie; "Rinkitty," John S. O'Leary; "Just a Loving Little Girl, That's All," Miss Lillian Boles; "By the Light of the Silvery Moon," Howard Cosgrove; "I've Got Rings on my Fingers," Miss Lillian Boles; "Hiram Green," Walter Coy; "I'll Be Happy, Too," chorus.

Prominent among the fun makers were Howard Cosgrove, Harry Donovan, the boy who lisped; Henry Glendon, who sustained the "Hookey" role; Miss Julia Holland, Miss May Harrold, Miss Nellie Haley and Miss Alice Sullivan.

The parts were taken as follows:

School committee—Uriah Perkins, James H. O'Connor; Jacob Bilaker, Daniel J. Daly; John Smith, James Donaghey.

Pupils—Miss Dashaway, Lucy M. Hargrove; Miss Belinda Sharpe, Gertrude Donovan; Miss Sally Simple, Anna F. O'Leary; Hezekiah Pendergrass, J. Frank Davis.

Visitors — Mrs. Dipsey, Margaret Maguire; Miranda Dipsey, Alice Brine; Mrs. Snooks, Lena Tighe; Mrs. Crowfoot, Rose E. Doherty; Mrs. Billings, Agnes O'Hara.

Scholars—Matilda Billings, aged 10, Annie Finby; Faithful Snooks, aged 10, Katherine Kenney; Samantha Piper, aged 12, May Harrold; Bethsia Dickson, aged 11, Mary Doherty; Clorinda Geyser, aged 13, Julia Holland; Ruth Ketchum, aged 12, Christina McNulty; Susan Crowfoot, aged 15, Agnes O'Leary; Sally Brown, aged 10, Lillian Boles; Mehitable Jones, aged 16, Nellie Haley; Dorcas Doolittle, aged 11, Alice Sullivan; Deborah Snobs, aged 10, Grace A. Doherty; Luther Brown, aged 4, John Maguire; David Snobs, aged 9, George Le Due; Billy Croutout, aged 5, Fred Donahue; Obadiah Buzzard, aged 6, George Barbato; Stephen Samuel Tucker, aged 13, Bernard F. Matthews; Jeremiah Jenkins, aged 13, John S. O'Leary; Bobby O'Lee, aged 12, Henry Glendon; Samuel Snooks, aged 13, Harry Donovan; Sam Piper, aged 16, Howard Cosgrove; Hiram Doolittle, aged 13, William Coy.

TAX DODGING AS A VIRTUE.

The most surprising thing about our tax business is the unwillingness of the average citizen to pay his share. Every device for evading taxes is welcome and nobody seems to lose caste if he invents a new and workable scheme for reducing his own taxes, although this may mean increasing the taxes of his fellow citizens; they are simply considered peculiarly shrewd and businesslike. And yet there is no other country in the wide world where the burden of taxation is so light, or where the results of government give so much liberty and independence and opportunity. We seem as a people to move along from day to day and year to year indifferent to the enormous advantages which are ours in this twentieth century and which are what our taxes go to pay for.—[Hartford Courant.

DIED

HARGROVE—Jan. 4, James Clarence Hargrove, son of Mr. and Mrs. James P. Hargrove, aged 16y. 10m. 9d. Funeral services were held Jan. 6, from St. Mary's church. Int. at Calvary cemetery.

BELL—Jan. 6, Aaron C. Bell, 75 yrs. 1 mo. 28ds. Funeral Sunday at 2.30 at his late home on Forest street.

SUNDAY SERVICES.

First Church of Christ, Scientist.
Services in church building opposite the Town Hall at 10.30 a.m. Subject, "Sacrament."
Sunday School at 11.45 a.m.
Wednesday evening at 7.45.
Reading room in same building, open from 3 to 5 daily. All are welcome.

Church of the Epiphany
(Episcopal)
Rev. John W. Suter, rector, 115 Church street.
First Sunday after the Epiphany.
10.30 a.m. Morning Prayer, Litany and sermon.
12.15 p.m. Sunday School.
1.15 p.m. Organ Recital.
5 p.m. Choral Service.

Unitarian Church.
Rev. Wm. I. Lawrance, pastor. Residence 175 Main street.
10.30 a.m. Morning service, with sermon by the Rev. Marson Hale, recently installed pastor at Reading; formerly of Dallas, Texas.
12.00 m. Sunday School. Lesson XIII. Classes for all ages.
7.00 p.m. Evening service, with sermon by the pastor.
Thursday, 7.00 p.m. Ladies' Friendly Society. Sewing meeting.
7.30 p.m. Teacher's meeting.

Second Congregational Church.
Rev. P. I. Osborne, Pastor, 344 Washington street, Tel. 1774-W Winchester.
Sunday, 10.30 a.m. Morning Worship, with preaching by the pastor. Subject, "Season and Service."
12 m. Sunday School. Lesson: The Baptism and Temptation of Jesus. Matt. 3: 13-17; 4: 1-11.
6 p.m. C. E. Meeting. Topic: Bringing others to Christ; who should do it? How is it done? John 1: 35-51. Leader Mr. Arthur Belyelle. Speaker for the evening, the pastor.
Wednesday 7.45. Service of prayer and praise led by the pastor.

First Baptist Church.
Rev. Henry E. Hodge pastor, residence, 211 Washington street.
Sunday, 10.30, Morning Worship. Mr. Albert E. Brown, soloist. Sermon by the Rev. Chas. H. Spalding, D. D., of Boston. Subject: "The Good Seed of the Kingdom." Seats free. All are welcome.
12, Bible School. "The Baptism and Temptation of Jesus." Classes for all.
6, Young People's Meeting.
7, Evening Worship. Subject of sermon by the Pastor, "The Inspiration of the Cross." Inspiring singing.
Monday, 7.45, Annual business meeting of the Young People's Society.
Tuesday, 7.45, Preaching by the Rev. James E. Norcross, of Boston. "Some Things Worth Living For."
Wednesday, 7.45, The Rev. Mr. Norcross will preach on "Quenching the Spirit."
Thursday, 7.45, Preaching by the Rev. Hugh A. Heath, of Wakefield, "The Parting of the Way."
Friday, 7.45, Preaching by the Rev. Arthur L. Winn, "The Cost of Neglect."
Tonight, Union Prayer Meeting in the Methodist Church.
Tonight, Merrimac Mission, Boston.

First Congregational Church.
10.30 a.m. Preacher, Rev. Albert P. Fitch, President of the Andover Theological Seminary, Cambridge. Anthem, "Fear not, O Israel," Spiker; Quartette, "Rock of Ages," Buck. Organ selections, Andantino, Lemaire—Trio, Gaultmann—Prelude, Dethique Allain.
12 m. Sunday School. Lesson, "The Baptism and Temptation of Jesus, Ma t. 3: 13-17, 4: 1-11.
6.00 p.m. Christian Endeavor Meeting. Topic: "Bringing other to Christ." Who should do it? How is it done? John 1: 35-51. Leader C. E. Fish.
7 p.m. Evening Service. Rev A. P. Fitch will preach. Miss Dillvie will sing.
Tuesday, Business meeting of the Woman's Binder association.
Wednesday, Monthly meeting of the Mission Union 10 a.m.—5 p.m.
Prayer Meeting 7.45 p.m. Rev. S. W. Adna officiates. Subject "The Lord our Guide. Ps. 27; John 16: 7-15.

Methodist Episcopal Church.
Rev. John R. Challee, pastor.
10.30 a.m. Public Worship. Sermon by the pastor. The quartette will sing.
12.00 m. Sunday School. "The Baptism and Temptation of Jesus." Men's Bible class. Classes for all.
6.00 p.m. Epworth League. Subject "How to make our will to God's will." Miss Emily W. Ladd, leader.
7.00 p.m. Evening Service, with good song service. Sermon by the pastor.
Wednesday 7.45 p.m. Service of prayer and praise.
Thursday, 2.30 p.m. Ladies' Aid Society Meeting with Mrs. R. W. Dover 11 Vine street.
Thursday 7.45 p.m. Sunday School Board meeting.
Friday, 7.45 p.m. Service of prayer and praise.
Saturday, 7.30 p.m. The Fourth Quarterly Concert will be held in the vestry. Rev. Dr. Rice of Newton will preside.
Sunday evening Jan 16, Dr. Rice will preach.

Warren

$5.00

The Price is $12.00

Price $20.00

Mattresses Renovated and Made Over

CHARLES G WARREN.

259-265 Main Street, Malden, Mass.

Telephone 249. Free Delivery

TELEPHONE, Shop 115-2, Res. 421-1

CARL LARSON

DECORATOR

Painting, Paper Hanging, Paper and Mouldings in stock

No trouble to show samples at residences.

Residence, 9-5 Main St.

Shop, 508 Main St.

Winchester, Mass.

N. ROBINOVITZ

THE WINCHESTER JUNK DEALER

Who is paying the highest prices for rags, bottles, rubbers, old iron and all kinds of metals and paper stock, and automobile tires.

46 Middlesex Street.

WINCHESTER, MASS.

Drop me a postal and I will call.

A Reliable Remedy

Ely's Cream Balm

CATARRH

HAY FEVER

60 YEARS' EXPERIENCE

PATENTS

TRADE MARKS
DESIGNS
COPYRIGHTS &C.

Anyone sending a sketch and description may quickly ascertain our opinion free whether an invention is probably patentable. Communications strictly confidential. HANDBOOK on Patents sent free. Oldest agency for securing patents.

Patents taken through Munn & Co. receive special notice, without charge, in the

Scientific American.

A handsomely illustrated weekly. Largest circulation of any scientific journal. Terms, $3 a year; four months, $1. Sold by all newsdealers.

MUNN & Co. 361 Broadway, New York

Branch Office, 625 F St., Washington, D. C.

PRINTING

THE STAR

SEND EARLY.

Send in your items and advertisements, also changes of advertisements, as early in the week as possible. In every week we receive copy after the time of going to press. The first of the week and a busy time to get it out.

As usual everybody wants it the last minute, and there isn't time nor opportunity to do it well if it all at once, something is bound to get left out.

Send in your matter, but kindly send it early.—Medford Mercury.

A SERVICE OF LOVE.

Story of Two Art Students Who Toiled For Each Other.

By O. HENRY.

[Copyright, 1909, by McClure, Phillips & Co.]

When the loves one's art no service seems too hard.

That is our problem. This story shall draw a cow-lush in twelve ft and show at the same time that the premise is incorrect. That will be a new thing in logic and a feat in story telling somewhat older than the great wall of China.

Joe Larrabee came out of the post oak flats of the middle west pulsing with a genius for pictorial art. At six he drew a picture of the town pump with a prominent citizen passing it hastily. This effort was framed and hung in the drug store window by the side of the car of corn with an uneven number of rows. At twenty he left for New York with a flowing necktie and a capital bluff up somewhat closer.

Delia Carathers did things in six octaves so prodigiously in a pine tree village in the south that her relatives chipped in enough to her chip hat for her to go "north" and "finish." They could not see her f— But that is our story.

Joe and Delia met in an atelier where a number of art and music students had gathered to discuss chiaroscuro, Wagner, music, Rembrandt's works, pictures, Waldteufel, wall paper, Chopin and oolong.

Joe and Delia became enamored one of the other or each of the other, as you please, and in a short time were married, for (see above) when one loves one's art no service seems too hard.

Mr. and Mrs. Larrabee began housekeeping in a flat. It was a lonesome flat—something like the A skirp way down at the left hand end of the keyboard. And they were happy, for they had their art, and they had each other. And my advice to the rich young man would be sell all thou hast and give it to the poor—janitor for the privilege of living in a flat with your art and your Delia.

Flat dwellers shall indorse my dictum that theirs is the only true happiness. If a home is happy it cannot stay too close. Let the dresser collapse and become a billiard table; let the mantel turn to a rowing machine, the escritoire to a spare bedchamber, the washstand to an upright piano; let the four walls come together. If they will, so you and your Delia are between. But if home be the other kind (or to be wide and long—enter you at the Golden Gate, hang your hat on Hatteras, your cane on Cape Horn and go out by the Labrador.

Joe was painting in the class of the great Magister—you knew his fame. His fees are high, his lessons are light, his high lights have brought him renown. Delia was studying under Rosenstock—you know his repute as a disturber of the piano keys.

They were mighty happy as long as their money lasted. So is every. But I will not be cynical. Their aims were very clear and defined. Joe was to become capable very soon of turning out pictures that old gentlemen with thin white whiskers and thick pocketbooks would smoothly one another in his studio for the privilege of buying. Delia was to become familiar and then contemptuous with music, so that when she saw the orchestra seats and boxes unsold she could have sore throat and lobster in a private dining room and refuse to go on the stage.

But the best, in my opinion, was the home life in the little flat—the ardent voluble chats after the day's study

DELIA CAME AND HUNG ABOUT HIS NECK.

the cozy dinners and fresh, light breakfasts, the interchange of ambitions—ambitions interwoven each with the other's or else inconsiderable—the mutual help and inspiration, and—overlook my artlessness—stuffed olives and cheese sandwiches at 11 p. m.

But after awhile art dagged. It sometimes does, even if some switchman doesn't flag it—everything going out and nothing coming in, as the vulgarians say. Money was lacking to pay Mr. Magister and Herr Rosenstock their prices. When the loves one's art no service seems too hard. So Delia said she must give music lessons to keep the chafing dish bubbling.

For two or three days she went out canvassing for pupils. One evening she came home elated.

"Joe, dear," she said gleefully, "I've a pupil, and, oh, the loveliest people—General—General A. B. Pinkney's daughter, on Seventy-first street. Such a splendid house, Joe. You ought to see the front door! Byzantine I think you would call it. And inside—oh Joe, I never saw anything like it before!

"My pupil is his daughter, Clementina. I could love her already. She's a delicate thing always in white, and her eyes are as sad as violets. Only eight years old. He's to give her lessons in music and everything. Joe, she's a lovely child. I'm going to love her. I'm going to teach her more than music. I'm going to make her happy. Now, we can't leave out that wrinkle we've in our brains, dear, and let's have a true supper."

"That's my idea for you, Dey," said Joe, attacking a can of peas with a carving knife and a hatchet, "but how about me? Do you think I'm going to let you hustle for wages while I poddle under in the regions of high art? Not by the bones of Benvenuto Cellini! I guess I can sell papers or lay cobblestones and bring in a dollar or two."

Delia came and hung about his neck.

"Joe, dear, you are silly. You must keep on at your studies. It is not as if I had split my music and gone to work at something else. While I teach I learn. I am always with my music. And we can live as happily as millionaires on $15 a week. You mustn't think of leaving Mr. Magister."

"All right," said Joe, reaching for the blue scalloped vegetable dish. "But I hate for you to be giving lessons. It isn't art. But you're a trump and a dear to do it."

"When one loves one's art no service seems too hard," said Delia.

"Magister praised the sky in that sketch I made in the park," said Joe. "And Tinkle gave me permission to hang two of them in his window. I may sell one if the right kind of moneyed idiot sees them."

"I'm sure you will," said Delia sweetly. "And now let's be thankful for General Pinkney and this veal roast."

During all of the next week the Larrabees had early breakfasts. Joe was enthusiastic about some morning effect sketches he was doing in Central park, and Delia packed him off breakfasted, coddled, praised and kissed at 7 o'clock. Art is an engaging mistress. It was most times 7 o'clock when he returned in the evening.

At the end of the week Delia, sweetly proud, but laughful, triumphantly tossed three five-dollar bills on the S by 10 inches center table of the S by 10 effect flat parlor.

"Sometimes," she said, a little wearily, "Clementina tires me. I'm afraid she doesn't practice enough, and I have to tell her the same things so often. And then she always dresses entirely in white, and that does get monotonous. But General Pinkney is the dearest old man! I wish you could know him, Joe. He comes in sometimes when I am with Clementina at the piano—he is a widower, you know—and stands there pulling his white goatee. 'And how are the semiquavers and the demisemiquavers progressing?' he always asks.

"I wish you could see the wainscoting in that drawing room, Joe, and those astrakhan rug portieres. And Clementina has such a funny little cough. I hope she is stronger than she looks. Oh, I really am getting attached to her, she is so gentle and high bred. General Pinkney's brother was once minister to Bolivia."

And then Joe, with the air of a Monte Cristo, drew forth a ten, a five, a two and a one—all legal tender notes—and laid them beside Delia's earnings.

"Sold that water color of the obelisk to a man from Peoria," he announced overwhelmingly.

"Don't joke with me," said Delia—"not from Peoria."

"All the way. I wish you could see him, Dele. Fat man with a wooden mutter and a quill toothpick. He saw the sketch in Tinkle's window and thought it was a windmill at first. He was game, though, and bought it anyhow. He ordered another—an oil sketch of the Lackawanna freight depot—to take back with him. Music lessons! Oh, I guess art is still in it."

"I'm so glad you've kept on," said Delia heartily. "You're bound to win, dear. Thirty-three dollars! We never had so much to spend before. We'll have oysters tonight."

"And filet mignon with champignons," said Joe. "Where is the olive fork?"

On the next Saturday evening Joe reached home first. He spread his gifts on the parlor table and washed what seemed to be a great deal of dark paint from his hands.

Half an hour later Delia arrived, her right hand tied up in a shapeless bundle of wraps and bandages.

"How is this?" asked Joe after the usual greetings. Delia laughed, but not very joyously.

"Clementina," she exp'ained, "insisted upon a Welsh rabbit after her lesson. She is such a queer girl. Welsh rabbits at 5 in the afternoon! The general was there. You should have seen him run for the chafing dish, Joe, just as if there wasn't a servant in the house. I know Clementina isn't in good health. She's so nervous. In serving the rabbit she spilled a great lot of it in lifting her, over my hand and wrist. It burt awfully, Joe. And the dear girl was so sorry! But General Pinkney! Joe, that old man hurry'ed up and ordered. He rushed downstairs and sent somebody—they said the furnace man or somebody in the basement—out to a drug store for some oil and things to bind it up with. It doesn't hurt so much now."

"What's this?" asked Joe, taking the hard tenderly and pulling at some white strands beneath the bandages.

"It's something soft," said Delia, "that had oil on it. Oh, Joe, did you sell another sketch?" She had seen the money on the table.

"Did I?" said Joe. "Just ask the man from Peoria. He got his depot today, and he isn't sure but he thinks he wants another parkscape, and a view on the Hudson. What time this afternoon did you burn your hand, Dele?"

"Five o'clock, I think," said Delia plaintively. "The man I heard the rabbit talk with stopped about that time. You could hear them—General Pinkney, you know."

"I'd swear it's a bandage, Dey," said Joe. "Sure you didn't fall on the couch, and Clementina and you have a tussle across her sofa?"

"What a—a—a—I don't like for the last two weeks I cried," he asked.

She leaved it for a moment or two with an eye full of love and stubbornness and crammed a phrase or two

OUT CAME THE TRUTH AND TEARS.

vaguely of General Pinkney, but at length down went her head and out came the truth and tears.

"I couldn't get any jupils," she confessed, "and I couldn't bear to have you give up your lessons, and I got a place ironing shirts in that big Twenty-fourth street laundry. And I think I did very well to make up both General Pinkney and Clementina, don't you, Joe? And when a girl in the laundry set down a hot iron on my hand this afternoon I was all the more making up that story about the Welsh rabbit. You're not angry, are you, Joe? And if I hadn't got the work you mightn't have sold your sketches to that man from Peoria."

"He wasn't from Peoria," said Joe slowly.

"Well, it doesn't matter where he was from. How clever you are, Joe—and—kiss me, Joe—and what made you ever suspect that I wasn't giving music lessons to Clementina?"

"I didn't," said Joe, "until tonight. And I wouldn't have then only I sent up this cotton waste and oil from the coaches room this afternoon for a girl upstairs who had her hand burned with a smoothing iron. I've been trying the engine by that laundry for the last two weeks."

"And then you didn't"—

"My purchaser from Peoria," said Joe, "and General Pinkney are both creations of the same art, but you wouldn't call it either painting or music."

And then they both laughed, and Joe began:

"When one loves one's art no service seems"

But Delia stopped him with her hand on his lips. "No," she said. "Just 'when one loves.'"

An Ingenious Device.

When Sir Robert Peel's school days were over he entered the office of a firm of lawyers and worked very hard. It was no uncommon thing to find him reading law at 5 in the morning, and this often after he had been working late on the previous night. As a matter of fact, he made it an inflexible rule never to be in bed at a morning after 5. To enforce this rule he invented an ingenious device. This consisted of a long glass tube filled with water nicely balanced over his head and attached by a string to an alarm. At the desired hour the bell rang and awakened the sleeper. If within a few seconds he did not leap from his bed and avert the calamity the descending weight of the clock destroyed the balance of the tube, and down poured the water on his guilty head!—From "The Life Story of Sir Robert W. Perks, Bart., M. P.," by Dennis Crane.

The Limit.

There is a blacksmith who has a shop downtown and who has a reputation for good work, especially in the making of ice tongs. But he claims to be an expert on any kind of ironwork.

Recently a man dropped in on him while he was working on a pair of ice hooks.

"I see you are an expert on ice hooks," said the caller.

"Oh, yes! I make ice hooks pretty good," remarked the mechanic, "but I also shoe your horses or do other ironwork just so good."

"Well," said the caller, "I've got a stove on which the hinges need repairing. Can you fix them?"

The blacksmith drew himself up to his full height and scornfully asked, "Do you think I am a dod gasted jeweler?"—St. Joseph Gazette.

The Comparison.

Dropping into the Garrick club one afternoon, Charles Brookfield, the dramatist, found a well known actor, who happened to be playing David Garrick at the time, reclining in a chair right under the portrait of the immortal "Davy." Brookfield stopped in front of him and looked first at the portrait and then at the man. "By Jove, old fellow," he exclaimed at last, "you grow more and more like Garrick every day!"

"Do you really think so, Brookfield?" returned the delighted victim.

"Yes," came the crushing retort, "and less and less like him every night."—London Tatler.

Fireless Cooker Free

to users of Mother's Cereals

These cereals are famous for quality among the housewives of America.

Carefully our buyers collect the finest grain in all American markets. They are known as being finicky. Carefully our mills pick from this cream the ripest, choicest grains. Carefully our mill hands pick from these kernels the biggest, the fattest, the finest. Only the best grains ever find their way to a Mother's package. Carefully this product is selected from the select, is cleansed, then sterilized and packed in a Mother's sanitary package. Here is a list of Mother's Cereals. Every one is the best of its kind.

Mother's Oats
Not like other oats. Not only rolled to make their cooking easy, but crushed to make them easily digested.

Mother's Wheat Hearts
(The cream of the wheat)
Is a pure granulated wheat food, thoroughly sterilized and easily digested.

Mother's Corn Flakes (Toasted)
The best corn, big, full, sweet corn, shaved as thin as a whisper and toasted into a rich golden yellow.

Mother's Old Fashioned Steel Cut Oatmeal
Thoroughly pan roasted, all of the natural sweetness of the oats retained and makes the best gruel.

Mother's Yellow Corn Meal
Takes a place which you can make the corn bread, cakes, mush and muffins.

Mother's White Corn Meal
Cornbulk prepared from the finest grains. Delicious for corn bread and cakes. The kind dearest to the heart of the southern housewife.

Mother's Granulated Hominy
Made from carefully selected white corn, by modern methods of manufacture. A food far superior to the ordinary hominy.

Mother's Coarse Pearl Hominy
Made from selected white flint corn of the highest quality. Coarser than Mother's Hominy Grits and requires a little longer in the cooking.

The Mother's Oats Fireless Cooker, given free with coupons found in Mother's Cereals, needs no fuel of any sort. Ask your grocer how you can get one free. If he doesn't keep Mother's cereals, send us his name and yours and we will send you free a useful souvenir.

THE GREAT WESTERN CEREAL COMPANY
OPERATING MORE OATMEAL MILLS THAN ANY OTHER ONE CONCERN
AKRON BOSTON NEW HAVEN PITTSBURGH NEW YORK ALBANY PHILADELPHIA ST. LOUIS CHICAGO

CENTRAL HARDWARE CO.

Hardware, Paints, Oils and Varnishes

Glass and Putty, Garden Tools, Cutlery

BABY CARRIAGES RETIRED

NEW STORE

15 PLEASANT STREET

Telephone 189-5

WILLIAM J. DUNTON

FLORIST

8 CITY HALL AVENUE, BOSTON

Telephone 1457 Main

THOMAS QUICLEY, JR.

Teamster, Contractor and Stone Mason

PAVING, FLOORING, ROOFING
In Artificial Stone, Asphalt and all Concrete products

Sidewalks, Driveways, Curbing, Steps, Etc.

Floors for Cellars, Stables, Factories and Warehouses

ESTIMATES FURNISHED

18 LAKE STREET.

A PHOTOGRAPH

That is not only a good likeness but a work of art as well is a satisfaction to yourself and your friends.

The excellence of the work done at the

LITCHFIELD STUDIO
ARLINGTON

is without question. A trial will convince you.

MR. DAVID STEIN

Has been in this town for ten years and is back in his old stand, Railroad av. Persons will save money by bringing shoes to the old stand of Mr. Railroad av. Low prices and good workmanship.

DAVID STEIN.

Holland's Fish Market,
DEALERS IN
FRESH, SALT, SMOKED and PICKLED FISH.
OYSTERS, CLAMS and LOBSTERS.
Canned Goods of all kinds
174 Main St. Winchester
TELEPHONE 217

Saddle horses to let at Blansdell's Stable. Tel. 211-4

Many sufferers from nasal catarrh say they get splendid results by using an atomizer. For them benefit we prepare Ely's Liquid Cream Balm. Except that it is liquid it is in all respects like the healing, ice pink, pain-relieving Cream Balm that the public has been familiar with for years. No cocaine nor other dangerous drug in it. The soothing spray is a remedy that relieves at once. All druggists, 75c., including spraying tube, or mailed by Ely Bros., 56 Warren Street, New York.

We Want Your Jobwork

You will want us to have it when you see our samples and hear :: :: OUR PRICES :: ::

Call at this office when in need of anything in the line of

PRINTING

WINCHESTER POSTOFFICE MAIL ARRANGEMENT

ARRIVAL OF MAILS

OPEN

Boston 7.30, 8.45, 11.15 a. m., 1.30, 2.30, 4.30, 7 p. m.
New York, West and South—7.30 8.45, 11.15 a. m., 1.30, 1.30 p. m.
Maine—7.30 a. m., 1.30, 4.30 p. m.
North—8.15 a. m., 12.30, 4.15 p. m.
Woburn 7.30 a. m., 2.30, 5.15 p. m.
Stoneham 8.25, 11.55 a.m., 5.45 p.m.

DEPARTURE OF MAILS

CLOSED

Boston—7.30, 8.50, 9.50, 11.45 a. m. 12.50, 3, 5, 8 p. m.
New York, West and South—7.30, 8.50, 9.50, 11.45 a. m., 12.50, 3, 5, 8 p. m.
North 8.20 a. m., 1, 6.1 p. m.
Maine—8.20 a. m., 12.50, 5.40 p. m.
Providence—8.20 a. m., 5.40 p. m.
Woburn 7.35 a. m., 2, 5.40 p. m.
Stoneham—8.45 a. m., 1.35, 5.30 p. m.
Subject to change without notice.

Office open Sunday 9.45 to 10.45 a. m. Carriers collect 4.30 p. m. Box in front of office and Centre boxes collected at 5.30 p. m.

Week days office open from 7 a. m to 8 p. m. Money orders from 7 a. m. to 7 p. m.

Holidays, 7 to 9.30 a. m. One delivery by carrier.

When You're as Hoarse as a crow, When you're coughing and gasping, When you've an old fashioned deep-sea cold, take Allen's Lung Balsam. Sold by all druggists, 25c, 50c, and $1.00 bottles.

On a Sailing Vessel.

Instead of the usual routine work on a steamer—paint washing and so forth—the work on a sailing ship varies widely. It may be making or shortening sail, bending or unbending line or heavy weather canvas, squaring in or bracing up the yards, tacking or wearing ship, and, no matter what the labor, one always had the satisfaction of seeing the result. The speed and sailing qualities of a vessel were things that could be discussed with interest as well as the length of passage. In bad weather, when excitement ran high and cursing was considered quite in order, struggling up aloft with wet or frozen canvas one hand for the ship and the other for yourself on a dark, dirty night put a man to his mettle, and should the topsail be handed or the main topsail settled and the cry of "Splice the main brace!" be heard, well, one felt at peace with the world.

In the tropics catching sharks, harpooning dolphins and porpoises, singing, dancing, telling yarns and reading over old love letters are diversions not easily forgotten by those who have experienced them. Rising breathless the tropics on a beautiful moonlight night brought home to one the beauties and wonders of nature and the existence of a God with whom one felt in closer touch on such nights as those.—A Bell in Your Own Home in Atlantic.

Slightly Antiquated.

As an instance of the changing in taste' principle it is certainly to some American cities and towns. A lady, who visited Chicago years ago, how her mind, who accompanied her, quickly became imbued with the desire to become Mrs. Somebody.

One morning she appeared before her mistress and, with glowing eyes, announced that she had named the day and would become a wife at the end of the week.

"Are you going back home, then?" the lady asked.

"Oh, no, ma'am; it's an American gentleman," replied the maid.

"But," remonstrated her mistress, "we've only been here a fortnight."

"That's no matter. He wants the wedding to be on Saturday."

"Well, can't you get him to postpone the marriage just a little till I can get another maid?"

"Well, ma'am, I'd like to oblige you; but, you see, I don't feel well enough acquainted to ask him to do that."—London Answers.

A Mean Trick.

"Talking of room rent," said the big man, "there was Ballantine. This man Ballantine came in late to a song recital at Palm Beach, and there wasn't a vacant seat in the house.

"Ballantine noticed Mrs. Jerome Blank. Mrs. Jerome Blank, he knew, had a very handsome husband that she kept a girl! Which girl, she didn't like him to associate with, so, [illegible] fair sex.

"Ballantine, edging near to Mrs. Blank, who had an excellent seat, said in a loud voice to a friend:

"'Who was that enormously pretty girl I saw Jerome Blank talking to on the pier?'

"In about four seconds Mrs. Blank was gone and Ballantine was seated comfortably in her chair."—Kansas City Star.

A Curious Experience.

Lombroso, the famous Italian criminologist, once had a curious experience. He was in a printing office correcting the proofs in his "Delinquent Man" with the chief reader when on reaching a page which dealt with a young man who, impelled by jealousy, had stabbed his fiancee he made a surprising discovery. The proofreader was this man.

"Suddenly," Lombroso said in telling the story, "he threw himself at my feet, declaring that he would commit suicide if I published this story with his name. His love, before very gentle, was completely altered and almost terrifying, and I was really afraid that he would kill himself or me on the spot. I tore up the proofs and for several editions omitted his story."

Cooking Your Goose.

The phrase "I'll cook your goose for you" originated in this manner: Eric, king of Sweden, coming to a certain town, besieged it, but, having few soldiers, was obliged to desist. The inhabitants in derision hung out from the walls a goose on a pole. Later Eric returned with reinforcements and in reply to the challenge of the heralds observed that he had come "to cook their goose for them" and proceeded to storm the town and make it hot for the inhabitants.

Different Wants.

"What we want," said the attorney to the reporters, "is justice."

"What I want," said the client to the attorney, "is a verdict in my favor."—Life.

What Happened To Jones

And a lot of other People Is Described In The HOME PAPER

TAKE IT REGULARLY

Jimmy's Imitation.

Jimmy is one of the enthusiastic members of his [illegible]. He is usually very [illegible] soon after he joined, [illegible] prevented many members of the [illegible] coming to have them [illegible] a long planned entertainment. Jimmy could not endure to sit idle in the darkness of his teacher.

"I'll can speak a piece," he said hopefully.

"Oh, can you? What is it about?"

"'Bout the beasts that went with Noah."

"Well, said the distracted teacher, "I haven't time to hear it now, but I think it ought to help fill up. Thank you, Jimmy."

When Jimmy's name was called the small man mounted the platform, put his hands in his pockets and proudly and loudly spouted the following:

The helk and the Helephant hemered the bark
When the helebhant hopened the hall.
The helk hasked the helephant, "What's to hear?"
Said the helephant, "Ay is hall."
The helk and the helephant hate the 'ay;
Said the helk, with a houpful sigh,
"I'll oipe you are 'appy this orrible day,"
And the Helephant hanswered, "Haye."

—London Tit-Bits.

Coyote and Jack Rabbit.

The speed of the jack rabbit has always been proverbial among western men, like the speed of a coyote. In a straightaway race it is claimed that the jack rabbit can distance the coyote, but he usually falls a victim to the coyote's superior intelligence. The favorite coyote method for catching jack rabbits is for one of the animals to start a jack and attend to the work of keeping the victim on the run, while the other coyote sits down, patiently awaiting the arrival of his dinner. The jack rabbit when he has a free range will run in circles, and the coyotes cleverly count on this habit. Before long the rabbit will arrive at the place from which he started, and there coyote No. 2, fresh and ready for a short sprint, will sweep down upon him and then divide the meal with the coyote that has done the actual chasing.—New York Press.

Hunting Truffles as Sport.

Quite apart from the interest of fungi to the naturalist the temptation cannot here be resisted to refer to a method of procuring one kind of fungus, which might take rank among the minor sports. This is the fashion, originating in France, of procuring the truffle by the aid of swine and hounds. Mere ill assorted sporting companions can hardly be imagined. The truffle grows underground. Pigs are particularly fond of these delicacies and, guided by the scent, will discover them by rooting in the earth. After the discovery of the truffles the dogs are employed to beat back the pigs and prevent them from devouring the spoil. And every quality dear to the sportsman of skill and judgment is needed to control and obtain the desired result from the efforts of a herd of swine and a pack of hounds.—London Outlook.

Habits of Seals.

The habits of seals are very interesting. The very young seal is helpless in the water until he is taught by his mother to swim. She takes him into the water daily on her fin and dumps him in and when he gets tired of floundering about places him on her fin again and returns to her camp. When the young seals are well grown they suddenly disappear with their mothers and the bull seals. No one knows where they go, and their return is equally as sudden as their departure. The bulls are the first to put in an appearance at the camping ground. When they arrive they commence at once to prepare a camp for their mates, which they stake off and for which they fight until they die. In the meantime the female seals remain quite a distance from land, floating lazily on the water and seemingly having a good time.

Ant Eaters.

Ant eaters are in the curious position of being practically unable to open their mouths. It may almost be said, indeed, that they have no mouths to open. There is just a small, round orifice at the end of the snout, through which about two feet of wormlike tongue can writhe out, and as this tongue is bathed with liquid glue issued of salivary glands every time which it touches adheres to it, and the ardical licks the insects up by hundreds at a time.

Not Up to Modern Standards.

"Your wife's new hat makes her look like a queen," said the man who tries to be complimentary.

"Don't let her hear you say that," answered Mr. Bilkins. "I have to tell her I saw a picture of a queen who looked as if she employed a first class milliner."—Washington Star.

Evarts and the Author.

When a people [illegible] to see William M. Evarts while he was secretary of state in behalf of a consulship for which he was an applicant Mr. Evarts congratulated him on the fame which he had acquired, but listened to add, "Although you have laurels on your brows, I suppose you can't browse on your laurels."

Inquisitive.

After Sunday school:

Willie: Did you hear that boy swear, Johnny, when I told him to go away? Johnny: No. (Quietly persuasive) Tell him to go away again and I'll listen.—Manchester Guardian.

Human nature is so constituted that all see and judge better in the affairs of other men than in their own.—Terence.

WALTER W. ROWE

WINCHESTER BOSTON

Installs Everything Electrical

TEL. WINCHESTER 474-3
MAIN 1001-2

Legal Notices.

Mortgagee's Sale of Real Estate.

By virtue of a power of sale contained in a certain mortgage deed given by Peter Melnnis and Ellen Melnnis to the Dorchester Savings Bank, dated May 21, 1906, and recorded in the Registry of Deeds for the County of Middlesex South, Book 2414, Page 241, for breach of the condition contained in said mortgage and for the purpose of foreclosing the same, will be sold at public auction, on the premises,

On TUESDAY, the eighteenth day of January, 1910, at four o'clock in the afternoon,

all and singular the premises conveyed by said mortgage deed, namely, A certain parcel of land with the buildings thereon situate in Winchester, bounded and described as follows, viz:—

Northwesterly by Kirk street, one hundred, 100, feet; northeasterly by Loring Avenue, one hundred (100) feet; southeasterly by Lot No. 259 on plan hereinafter referred to, one hundred (100) feet; southwesterly by other Lots on said plan, one hundred (100) feet; and being Lots Nos. 267, 268, and 269 on "Plan of Homesites in Winchester, Mass., belonging to the Suburban Land Improvement Company, Inc. by Hawkes, Surveyor, September 1891," recorded with said Registry, Plan Book 71, Plan 23.

With all the rights, privileges and appurtenances described or referred to in my deeds on record.

Said premises are the same as conveyed to Peter Melnnis by deed of Annie C. Small, dated January 30, 1906, and recorded with said Registry, Book 2317, Page 536.

The premises are to be conveyed subject to all taxes and assessments due thereon. Two Hundred Dollars ($200.00) will be required by the purchaser to be paid in cash at the time and place of sale, and other terms will be then announced.

DAN'LES SAVINGS BANK,
Mortgagee.

December 21, 1909.
William E. Clapp,
35 Congress street, Boston,
Solicitor for Mortgagee.
424,31,5t7

Mortgagee's Sale of Real Estate.

By virtue of a power of sale contained in a certain mortgage deed given by Philip T. French and Michelle E. French, to James F. Bennell, dated February 10, 1909, and recorded with Middlesex So. Dist. Deeds Book 3424, Page 53, for breach of the condition contained in said mortgage and for the purpose of foreclosing the same will be sold at public auction on the premises

On Wednesday the 26th day of January, 1910, 1 three o'clock in the afternoon,

all and singular the premises conveyed by said mortgage deed, namely:—

A certain parcel of land with the buildings thereon situate in Winchester and bounded and described as follows, viz: Beginning at a stone bound on the easterly side of Church street and running south easterly by land of Norse and land of Field two hundred and seventy and 01-100 (270.01) feet; thence turning and running northeasterly by land now or formerly of the Proprietors of the Middlesex Canal one hundred and fifty-seven and 14-100 (157.14) feet; thence turning and running southwesterly by land now or formerly of Mary E. Clarke thirty-three and 88-100 (33.88) feet; thence turning and running northwesterly by said land of Mary E. Clarke one hundred and fifty-one and 30-100 (151.30) feet; thence turning and running southwesterly by said Church street seventy-one and 56-100 (71.56) feet to the point of beginning containing 17,000 sq. ft. of land, be also of the rod measurement more or less. The premises will be sold subject to a prior mortgage of $ and accrued interest on same and to any unpaid taxes and assessments if any there are. $ 500 will be required to be paid in cash at time and place of sale and the balance of the purchase money to be paid within ten day thereafter.

JAMES F. BENNELL, Mortgagee.
Dec. 31-1, 190[illegible]. [illegible]

Notary Public
Justice of the Peace.

Pension and other papers executed.

THEO. P. WILSON,
Pleasant St.

13 PLEASANT ST TEL. 238-3, WINCHESTER

CHARLES YOUNG

Fine Confectionery, Ice Cream and Fancy Ices

Light Catering a Specialty

Ice Cream in brick form or bulk, delivered in any quantity to residences, churches, lodges, etc.

COGSWELL'S HOME BAKERY
601 MAIN STREET

Cogswell's Bread Sells Well
Because it eats well
It eats well
Because it's made well
And it is well

Tel. 211-3 Ag15,6mo

The Season is Just Opening

for Chrysanthemums, Violets, Roses and Carnations, also Palms and Fern Pans. All to be found at

ARNOLD
THE FLORIST.
COMMON STREET
TEL. CON.

Orders from out of town carefully executed.

Come and see me.

TELEPHONE : : : 115 3.

CANDIB
LADIES'
TAILOR

24 P. O. Block Arlington Mass.

JOHN T. COSGROVE
Undertaker and Embalmer
12 SPRUCE STREET, WINCHESTER
Telephone Connection.

Winchester Junk Collector.
CHARLES FEINBERG,
44 Middlesex Av.

All kinds of rags, bottles, rubbers, paper stock and iron and metal of all kinds collected and highest cash prices paid for same. Also old automobiles. Drop postal and I will call. [illegible]

KELLEY & HAWES CO.,
Hack, Livery, Boarding
AND EXPRESS.
Baled Hay and Straw For Sale.
Tables and Chairs To Let for all occasions
KELLEY & HAWES,
Undertakers and Funeral Directors.
Office, 13 PARK STREET
Telephone Connection 19

CARPET WORK

Now is the time to have your Rugs and Carpets cleaned and old carpets made into rugs. Cane seat chairs reseated. All kinds of carpet work

C. A. NICHOLS,
Proprietor of Woburn Steam Carpet Cleaning Works, 7 PLEASANT STREET WOBURN.
Telephone, 349-1 Woburn.

PAINTING

Do you want good painting, that is, painting that will look well and wear well? Then call on

W. A. NEWTH,

The practical house painter and paper hanger. He also does hard wood finishing and staining, and carries a large line of paper.

WALL PAPER.
No. 4 Converse Place.
J. T. COSGROVE

Real Estate Mortgages and Loans
On Personal Property
2 WALNUT ST. 1y29-11

YOUR SHOES

Are still at my old stand at 543 Main street where I shall be pleased to see my old customers. Shoes repaired at lowest cost. Satisfaction guaranteed. Work called for and delivered. Boots and shoes and rubbers for sale at lowest prices.

SAM FRUMSON
n26 3m

ASHES REMOVED.

Look out for your ash barrels! Charles Smith will keep them emptied and keep your cellar as clean as a kitchen floor. Will call as promptly for one barrel as for ten. Prompt and most capable ash man in town. Drop a postal to 47 Harvard St., or telephone 331-5 Winchester.

BURN LESS COAL

And keep your house warm. Always comfortable, no freeze-ups, no extra plumbers bills. I will care for your furnace or boiler, and will give you more solid comfort than you ever had during winter and you will say so. A try will convince you. Address

CHARLES SMITH,
47 Harvard St., or telephone Winchester 331-5.
tf

TOWN OFFICERS.

Town Clerk—John G. Hovey.
Town Treasurer—Thomas S. Spurr.
Collector of Taxes—John G. Hovey.
Auditor—William H. Herrick.
Selectmen—James H. Donnell, Frank W. Winn, Peter Wading, William D. Richards, George B. Smith.
Clerk, George H. Lochman.
Assessors—Fred V. Wooster, George H. Carter, George W. Davis.
Water and Sewer Board—Henry C. Ordway, David N. Skillings, Sanford D. Leland.
Cemetery Commissioners—Samuel W. Twombly, Henry J. Winde, J. H. Donnell, George F. Brown, Charles A. Gleason.
Trustees Library—George H. Enstis, Theodore C. Hurd, Robert Coit.
Park Commissioners—Preston Pond, Jesse A. Downs, Frank F. Carpenter.
Board of Health—Frederick M. Ives, Marshall W. Jones, Clarence J. Allen.
School Committee—C. F. A. Cutter, Marcus B. May, C. E. L. Wingate.
Superintendent of Schools—Schuyler F. Herron.
Overseers of Poor—Geo. H. Carter, Chas. F. McCarthy, Mrs. Emily C. Symmes.
Tree Warden—Samuel S. Symmes.
Chief of Police—William F. McIntosh.
Superintendent of Streets—H. A. Spates.
Water Registrar—Charles L. Barrett.
Superintendent of Sewers—James Hinds.
Chief of Fire Department—Irving L. Symmes.
Sealer of Weights and Measures—William R. McIntosh.
Superintendent of Water Works—William T. Dotten.
Constables—W. R. McIntosh, E. F. Maguire, James P. Hargrove.
Inspector of Milk—A. W. Lombard.
Inspector of Animals—William Buckley.
Burial Agent of deceased soldiers and sailors—Edwin Robinson.
Measurers of Wood and Bark—Benjamin T. Morgan, Justin L. Parker, Norman E. Gates, Daniel R. Beggs, John D. Coakley, John C. Ray.
Weighers of Coal—Benjamin T. Morgan, Justin L. Parker, John D. Coakley, A. J. Premont.
Registrar of Voters—John T. Cosgrove, Emmons Hatch, James H. Roach.

FIRE ALARM TELEGRAPH.

6. Wildwood St., opp. Woodside road.
7. Central Fire Station.
12. Mystic av., cor. Maxwell road.
13. Winchester Manufacturing Co.
14. Bacon street, opp. Lake view road.
15. McKinley, (Private).
21. Main street, opp. Young & Brown's.
24. Main street, opp. Thomas street.
25. Mt. Vernon, cor. Washington street.
26. Main, cor. Mt. Pleasant street.
27. Main street, cor. Herrick avenue.
28. Main street, cor. Symmes Corner.
29. Bacon's Mills, (Private).
31. Swanton street, cor. Rose terr.
32. Forest street, cor. Highland avenue.
33. Washington street, cor. Cross street.
34. Cross street, opp. Rest street.
35. Swanton street, cor. Cedar street.
36. Washington street, cor. Eaton street.
37. Harvard street, cor. Florence street.
38. Oak street, cor. Holland street.
41. Lake street, cor. Main street.
42. Beggs & Cobbs Tannery, (Private).
45. Main street, cor. Salem street.
46. Main street, opp. China street.
47. Main st. cor. opp. Sheridan circle.
48. Eastern Felt Mill, Canon street.
51. Cambridge street, opp. Pond street.
52. Central street, opp. Hawley.
53. Bacon street, cor. Chestnut street.
54. Wildwood street, cor. Fletcher street.
55. Box, cor. Pleasant & Church streets.
56. Wildwood st., cor. Cambridge street.
57. Church street, cor. Cambridge street.
58. Calvin Teas, cor. Grove street.
61. Winthrop, near cor. Main street.
62. Mt. Vernon, cor. Highland avenue.
63. Highland ave., cor. Webster street.
64. Highland avenue, cor. Webster street.
66. Highland avenue, cor. Herrick street.

Tap boxes. Open circuit for lamps or cut.
Two blows for box at 7:30 p. m.
Six blows for box at 7:45 p. m. to notify volunteers of fire at 12:30 p. m. or all-night special.
Three blows of alarm three times at intervals of one minute, repeated twice, to alarm fire in adjoining towns.
One round of box for general alarm.
Two rounds of box for second alarm.
Three rounds of box for third alarm.
Out of box signal, 1 blow, followed by box number nearest fire.
One round of box for brush fire.

LAST CALL

The forms of the next TELEPHONE DIRECTORY close positively on

JAN. 8, 1910.

If you are a resident or a prospective resident of this territory and desire to have your name in this book you must give your order AT ONCE

Call up, free of charge, or drop a postal to our Local Manager in your town and an Agent will be sent to visit you.

NEW ENGLAND TELEPHONE AND TELEGRAPH COMPANY

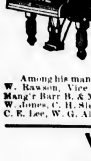

EXPERT PIANO TUNER
AND REGULATOR
FRANK A. LOCKE.

Tuner in Winchester over 21 years. Formerly piano tuning instructor in Boston Conservatory of Music. Also head tuner in factory 13 years. TEL WINTHROP 517-2
Boston Office, 52 Bromfield St. Main 3757-2
R. Nichols & Sons' Art Store.)
Winchester Office, F. S. Scales the Jeweler, Common Stree,

Among his many patrons are the following: Ex-Gov. Brackett, Hon. Sam'l McCall, Hon. W. W. Rawson, Vice Pres. Berry B. & M. R. R., Ex-Supt. French, N. Y., N. H. & H. R. R., Gen Mang'r Barr B. & M. R. R., Samuel Elder, C. D. Jenkins, F. M. Symmes, Henry Nickerson, M. W. Jones, C. H. Sleeper, F. L. Barnard, J. W. Russell, W. J. Brown, J. E. Corey, C. A. Lane, C. E. Lee, W. G. Allman and many other Winchester people.

WHY GO TO BOSTON
FOR GROCERIES and PROVISIONS
AT SELLER'S MARKET

You can get Just as LOW PRICES Just as GOOD GOODS Just as GOOD SERVICE.

Save your time and carfare.

If in need of anything in our line make us a call or ring up 198.

Satisfaction Guaranteed. 171 WASHINGTON ST

BROWN & GIFFORD
TEL. 348-2.
PURE ICE
OFFICE:
74 Main Street, Winchester
Houses at Horn Pond

THE WINCHESTER STAR
Is read by over 5000 people.
And is a First Class Advertising Medium.

A HOME---

HOW ABOUT IT?

The world's thought centers about the magic word HOME. You want one if you have none. Maybe you have one to sell so that you may buy a better one. In either case we can handle the deal to your advantage.

It Is Cheaper To Buy Than to Build

For various reasons people who own good homes are often forced to sell in a hurry and are willing to sell at a sacrifice.

Tell us what you want and, if we haven't it now, we will be on the lookout for a bargain for you.

GEO. ADAMS WOODS,

15 State Street, Boston, Mass.

Winchester Office, Waterfield Building.

Telephones 5873 and 5874 Main

Real Estate, Mortgages and Insurance.

RICHARDSON'S MARKET

TEL. 410. 470

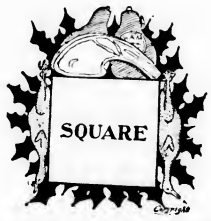

ON THE SQUARE

basis of best meat for the right price we solicit your custom. We want your steady trade. We expect our

MEATS AND PRICES

will get it for us. We ask only that you give us a trial.

A FULL LINE OF STAPLE AND FANCY GROCERIES.

Libby's Vienna Sausage. Never sold in bulk. For early or late luncheons. Excellent for chafing dish parties.

15c. 2 packages for 25c

Libby's Cottage Beef. Sliced, cold or made into hash.

Small, 20c Large, 35c

Your Money Back If They Do Not Please You

PHŒNIX INSURANCE CO.

of Hartford, Conn.

Assets, Jan'y 1, 1909,	$8,834,271
Liabilities " " "	4,665,097
Capital " " "	2,000,000
Surplus " " "	2,169,174

This company has a most excellent record covering fifty-five years in the fire insurance business and has no connection with any other company of similar name.

F. V. WOOSTER, Agent

Tel. 3936-2 Main 294 Washington St., Boston

Why pay 45c a dozen for STORAGE EGGS when

You Can Buy Winchester Eggs for 50c per Dozen

Echo Answers. Why?

MORRILL'S, 3 Church Street.

NEWSY PARAGRAPHS.

The Unity club of Winchester Saturday evening celebrated the 47th anniversary of the signing of the emancipation act by President Lincoln, at the home of Thomas H. Jones on Harvard street. Pres. Nelson P. Wentworth, George Green Wilkens H. Skinks, Charles Alexander and Thomas H. Jones made addresses.

Mr. and Mrs. O. C. Webster of Central street have been spending the holidays at their daughter in Fall River.

Mr. W. D. Sullivan was elected editor-in-chief of the Boston Newspaper Club, at its annual meeting on Friday evening.

Answer your Christmas and New Year gifts on correct station by. That old friend of Wilson the Stationer is always right.

Next Sunday, January 9th, Mr. John H. Carter of Winchester will speak in the regular Sunday afternoon course at the Y. M. C. A. hall 48 Bedford street, Boston at 4 o'clock on "Public Service Corporations and the Public." These talks last half an hour and then as much more time may be used in asking and answering questions. Mr. Carter claims that the true interest of such corporations and the public they serve, is identical and that as soon as that is generally recognized most of the friction between them now will be done away with. Carter says he shall talk very plainly and he ready to answer any questions.

FLOWERS

FOR ALL OCCASIONS.

J. NEWMAN & SONS Inc.

24 TREMONT STREET, Tel. 1700 Main

Our Greenhouses are at Lexington. Branch and Central streets, Winchester

NEWSY PARAGRAPHS.

Miss Portia Wallis is at home for a couple of weeks from her school at Concord, N. H.

The Shakespeare Club met on Monday with Mrs. Harrison Parker, Main street.

Miss A. Laura Tolman will give a party on Wednesday the twelfth, in honor of Miss Charlotte Whinnery. Quite a number of guests will come out from Boston.

If it is Covel's ice cream it is strictly pure. Order now for your Sunday dinner.

You do not have to go to Boston to get your records. Patronize home dealers. Records needles or repairing. Gene B. Farrow, 19 Thompson street. Kep. Columbia Phonograph Co.

The Auxiliary to the Y. M. C. A. will hold its meeting on Tuesday Jan. 11th, at 10 a. m., with Mrs. Butler, 18 Hancock street. Basket lunch. Business meeting at 2 p. m.

The rates for burglar insurance are the lowest they have ever been. Edward T. Harrington & Co. advise those who contemplate ordering any insurance of this kind to take advantage of a condition which cannot long continue.

Miss Jennie Butler of 17 Glenwood avenue, has gone to Point Cove, Newtonmillland, to visit her parents.

Mr. Maynard Marshall of Washington street, who has been ill the past two weeks with rheumatic fever, is on the road to recovery.

Mrs. Underhill and son of Nashua, N. H., were the guests of Mrs. John Park last week.

Many breaks were reported in different parts of the town during the severe weather this week. The plumbers were kept hustling.

EDWARD T. HARRINGTON CO

OUR Winchester Office on the ground floor in Post Office Block is the finest and most thoroughly equipped Real Estate Office outside the city of Boston. Always at your service. Tel. Winchester 478-3.

Among the Many Attractive Properties We Have to Offer Are the Following:

MORE THAN $3,000

spent in remodeling this beautiful estate located in excellent neighborhood. One minute from electrics, 6 minutes to trains. Occupied less than 6 months. Hardwood floors on first and second floors. Electricity and gas. Everywhere ice, screened open air sleeping porch, extra large refrigerator, gas and coal ranges, large living room with fireplace. 17,000 sq. feet of land, beautiful trees and shrubs. Price for immediate sale $10,100. Edward T. Harrington Co., 4 Common St., Winchester or 293 Washington St., Boston.

IDEAL HOME

just finished 10 room plaster house consisting of large reception hall, Colonial finish, living-room 14x22, open fireplace, dining room has mahogany finish with beamed ceiling, 4 chambers and 2 tiled bathrooms on 2d floor, hardwood floors throughout, hot water heat, perfect in every detail, built by the day; 14,000 sq. ft. land, corner lot, facing south; convenient to trolleys and trains; price $9700. Edward T. Harrington Co. 4 Common St., Winchester or 293 Washington St., Boston.

REMODELED HOUSE

of 7 rooms and bath. Quartered oak floors, open plumbing, tinnage, electric lights, coal and gas ranges. 5,000 square feet of land, in fine neighborhood 1 minute to electrics, 3 minutes to station. Price $4700, half cash. Edward T. Harrington Co. 4 Common St. Winchester or 293 Washington St Boston.

OWNER LEFT STATE

Commissioned us to sell house for $7000 assessed $7900, affording opportunity to purchase elegant 12 room house (unusually large rooms) steam heat, electric lights, open plumbing, 12,000 sq. ft. of land. 1 minute from electrics. 7 from station. Edward T. Harrington Co. 4 Common St. Winchester 293 Washington St. Boston.

EDWARD T. HARRINGTON CO.

Winchester Office 4 Common St. TEL. 478-3

Boston Office 293 Washington St.

NEWSY PARAGRAPHS.

Mrs. Hattie L. Crandall, wife of Edward M. Crandall, a victim of asphyxiation at 18 Winn street, Woburn, last week, was found at Winchester, where she is employed. Mrs. Crandall says she had not seen her late husband since March. She continues the story of his long continued ill-health and heart weakness.

The Time-a-Day book is the handiest and most convenient form of diary for the busy person who keeps a yearly memoranda. A large assortment these books can be found at Wilson the Stationer's.

When you buy a lot, be sure you select a good location, in a good neighborhood. Look at those in Sheffield West. Geo. Adams Woods, agent.

Prof. Charles Zueblein will speak in the Unitarian Church a week from next Sunday evening on "The training of the Citizen."

As to some things you can't judge the future by the past. You may never have suffered from a fire your life long so far, and yet you may have this experience any moment. Edward T. Harrington & Co. represent all the leading companies.

Winchester Savings Bank.

Money deposited on or before January 19th, 1910, will draw interest from that date.

d24 tf

KNIGHT'S PHARMACY

REMEMBER

That we are headquarters for camera supplies.

That we have an excellent line of cameras for the holidays.

That, if not already in stock, we can obtain on short notice any article made by the Eastman Kodak Co.

WHEN IN NEED OF MEDICINE

Remember Knight.

NEWSY PARAGRAPHS.

A very handy calendar and telephone directory has been distributed about town with the compliments of Covel's Winchester Spa.

Mr. John C. Sullivan, father of Chris Sullivan, well known about town, who disappeared from his home last Sept., being finally located at the home of his daughter in Greeley, Neb., returned to Winchester last Saturday. His return was unannounced and as unexpected as his departure last fall. He is in good health and has gained both bodily and mentally from his western trip.

Collector of Taxes John G. Hovey, who has been confined to his bed for the past week is reported as somewhat better.

Mrs. James Winn of Fairview place has been ill at her home since Christmas.

The Columbia Phonograph Co. will give a free concert anywhere, any evening except Sunday. Telephone Gene B. Farrow, Winchester 342-3.

The residents living in the rural districts were deprived of their mail last Saturday, no mail being delivered from Friday until Monday. Why should there not be a substitute appointed if for any reason the regular man cannot be on duty?

There has been no light on Highland avenue, corner of reservoir street, since the Christmas storm.

Just a suggestion for a certain kind of New Year's resolution that can be made effective for one, three or five years. Place your order for an insurance policy for one of the above terms with Edward T. Harrington & Co. Tel. Win. 478-3.

Just a box of high grade chocolates at Covel's for that best girl.

NEWSY PARAGRAPHS.

When the hearing on the Winthrop Square, Medford, waiting room came up before the Railroad Commission Wednesday morning, Mr. Tuck amended his petition so as to include the Boston Elevated, and the hearing was then adjourned to Tuesday morning, Jan. 11, at ten o'clock. None of our selectmen were present.

Miss Caroline Lincoln Pond has returned from Paris where she has been studying under M. Philipp and will receive piano pupils at her residence No. 6 Prospect street. d24 3t

Mrs. Geo. W. Bane and Miss Josephine Bane left Thursday for Atlanta, Ga., where they will spend the winter.

The thermometer at the residence of Mr. S. W. Smith on Washington street Wednesday morning registered 10 below.

The annual supper of the First Congregational Church will take place Tuesday evening, Jan. 18th, at 7.15 p. m.

Ladies and Gents Tailoring, Dyeing, Steam, Naptha and Dry Cleansing, Remodeling and Repairing. All our cleansing and dyeing is done by the L. H. Daloz Co., insuring you thoroughly first class work. Winchester Clothes Cleaning Co., 626 Main street. Tel. 289-4.

Miss Mabel Winslow, 8 Stratford road, teacher of violin. Tel. Win. 77. d22 tf

Miss Winnifred Costello died yesterday morning at the home of her sister, Mrs. Mary Jordan of Nelson street. She was 54 years of age. Funeral services will be held Saturday morning from St. Mary's Church at 9 o'clock.

Gene B. Farrow has discontinued his store at 620 Main street and opened an office at his residence 19 Thompson street where may be seen and heard Columbia Graphophones both cylinder and disc, from $15 to $225. All the latest records. Call and investigate. Tel. 342-3.

Blaisdell's Stable, Hack, boarding and livery, 670 Main street. Tel. 211-1.

W. H. S. NOTES.

The game with Wesleyan Academy last Tuesday shows what the team can do and the boys will go down to Winthrop tonight full of confidence.

Accidents will happen as was shown at Revere last Saturday, but if the team doesn't win tonight it will give Winthrop the closest rub to win it ever had.

Mr. Charles Harrold will referee the game at Winthrop tonight.

Next Wednesday evening comes the big game of the year with St. John's Prep. of Danvers. The school is a comparatively new one and is composed chiefly of Lynn boys, but its reputation in basketball is so well known as not to need further comment. The biggest crowd of the season is expected.

WINCHESTER LOST.

Winchester High lost the first game of the season by the close score of 16 20, at Revere last Saturday evening. The team was greatly handicapped by the Revere gym. which was long and narrow and only 44 feet high. Shot after shot of the Winchester boys hit the ceiling and miscarried while Revere, accustomed to the hall and the baskets, made every shot tell. The game was fast and tough but the Winchester team excelled in all departments of the game except the shooting.

Winchester threw three baskets before Revere was awake, but they came back strong and the score at the end of the first half was Winchester 7, Revere 10. In the second half both teams played evenly and the final score was 16 20.

The score:

Revere		Winchester
Nicolini rf		lb Hanson
Romi and lf		rb Hamilton
Simonton c		c Dover
Smith rb		lf LeDuc, Grant
Clark lb		rf Tuck

Score, 20 16. Goals from floor, Nicolini 1, Smith 4, Simonton, Tuck 2, Hamilton 1, Dover 1 LeDuc 1, Grant 1. Goals from fouls, Tuck 3, Dover 1. Referee, Moore. Umpire, Anderson. Scorer, Farnsworth. Timer, Smith. Time, 20 20. Attendance 200.

The second team lost a hard-fought game 23 20.

Winchester 23 Wesleyan 20

Winchester High defeated the strong Wesleyan Academy quintet Tuesday evening. Winchester scored the first basket, which was tied up by one of Wesleyan's. In the last few minutes of play Hanson scored three baskets in succession which settled matters.

The Wesleyan five outweighed Winchester to a man, but clever team work and every man working for the good of the team made up for their weight.

The same night the 2nd team shut out Medford High school 1911 36 to 0. Winchester completely out played Medford, in passing and shooting. Hurd, Newton, Caldwell, excelled for the 2nd team.

The line-up:

Winchester		Wesleyan Acad.
Tuck rf		lb Green
Grant, Leduc lf		rb Dunsford, Halvorson
Dover c		c Luke
Hamilton rb		lf McKenzie
Hanson lb		rf Pickles

Score, Winchester 23, Wesleyan 20. Goals from floor, Tuck 4, Grant 2, Dover 1, Hanson 3, Hamilton 1, McKenzie 5, Luke 3, Green 1, Pickles 1. Goal from foul, Tuck 1. Scorer, Farnsworth. Referee, Guttersen. Timer, Mathews.

No doubt you have odd pieces of furniture in your home which need the attention of a cabinet maker. George N. Cate is an expert at such work. Address 34 Washington street. dec10,4t

Covel's home made candies are always so good.

JANUARY STOCK TAKING AT F. J. BOWSER'S

BARGAINS IN EVERY DEPARTMENT

PUBLIC LIBRARY,
WINCHESTER,

THE WINCHESTER STAR.

VOL. XXIX. NO. 28. WINCHESTER, MASS., FRIDAY, JANUARY 14, 1910 PRICE, FIVE CENTS

GRADE CROSSING ELIMINATION.

Description of Plan Favored by the Commission.

A new way is to be built in substitution for the present crossing beginning at a point on the easterly side of Church street at a distance of about 120 feet southerly from the southerly line of Common street, and running thence easterly along the rear of the Waterfield block property, through land of L. Y. Niles, a distance of about 220 feet to an angle; thence deflecting slightly to the left and running easterly on a line at right angles to the Railroad, across the Railroad location, for a distance of about 200 feet; thence with a curve to the left, through the Winchester field, to a point near the junction of Mystic Valley Parkway and Main street. The width of the new way is to be 60 feet.

The grades of the new way are to be as follows:—From the easterly line of Church street the grade will be level for a distance of about 60 feet; thence by an ascending grade of 2.5 per cent. to a point about 65 feet westerly from centre line of Railroad location; thence by a level grade across the railroad location to a point about 65 feet easterly of the said centre line; thence on a descending grade of 5 per cent until it meets the present level of the Mystic Valley Parkway near its junction with Main street.

The new way is to be constructed with an earth fill except at the bridges across Railroad location and Aberjona river. Side slopes of 1 1-2 horizontal to 1 vertical are to be constructed except in the rear of the Waterfield building and opposite the Whitney Mill property, where retaining walls are to be built. The span of the bridge across Railroad location is to be about 65 feet. The clear head room under bridge to be 16.5 feet. The abutments of the bridge at the railroad are to be constructed of stone or concrete. The superstructure of the bridge will be of the usual plate girder construction, with a sidewalk on each side of the bridge. The girders are to be placed between the sidewalk and the driveway. The bridge across the Aberjona river is to be an arch of 25 feet span.

A Street Railway track is to be laid in the centre of the street through the length of the new way.

RAILROAD PASSENGER STATION.

The Railroad passenger station is to be moved from its present position toward the north a distance of about 130 feet. A paved platform about 30 feet in width and about 130 feet in length is to be taken from the southeasterly corner of the Common to provide a driveway around the rear of the relocated station.

SUBWAY

A subway for pedestrians is to be constructed of concrete at the present crossing on a line at right angles to the Railroad. Its clear width is to be 10 feet and the clear headroom is to be 8 feet. Suitable steps are to be provided at each end of the subway.

A concrete wall, 4 feet in height, is to be constructed on each side of the tracks, as shown on plans, throughout the entire width of the present grade crossing. A substantial fence shall be erected between the main tracks throughout the width of the crossing and for a distance of about 200 feet on the southerly side of same.

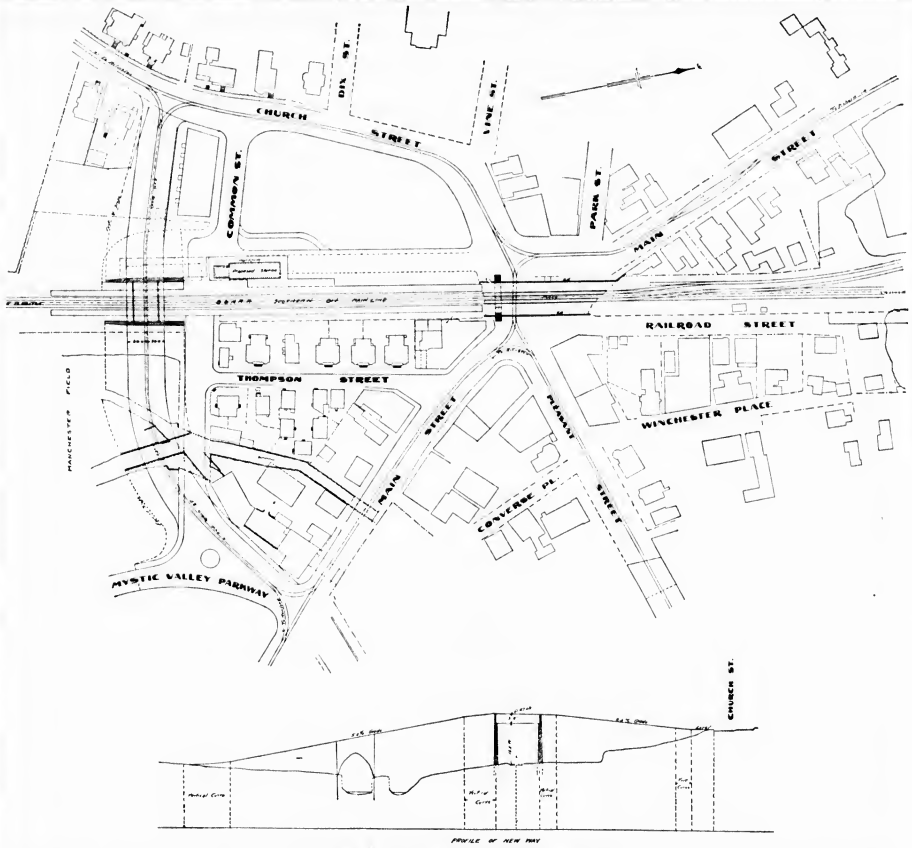

New Plan for Elimination of Grade Crossing.

PUBLIC INSTALLATION.

Friday evening, Jan. 21st, Winchester Lodge 188 A. O. U. W. will have a public installation of its new officers. D. D. G. M. W. Talbot and suite of Everett Lodge will install and the degree team of Everett Lodge will give the floor work and tableau, which are exceptionally fine as exemplified by this team.

Tickets, which are free, may be had of the members. Come and enjoy a pleasant evening.

The Lodge will have the honor and pleasure of having the Grand Master Workman, Wm. J. Horrigan, with us who will give us a short address. The officers to be installed are: P. M. W., Howard S. Johnson; M. W., J. E. Johnson; Foreman, F. W. Milliken; Recorder, G. H. Hamilton; Treasurer, Henry C. Blood, Financier, Fred S. Scales; Overseer, Ernest Morgan; Guide, C. Percy Jackson; Inside Watchman, David Mellett; Outside Watchman, Louis R. Symmes.

25TH ANNIVERSARY.

Mr. and Mrs. Frank M. Grover celebrated their twenty fifth anniversary on New Year's Day in a quiet way. Besides their many Winchester friends they entertained friends from Quincy, Melrose, Somerville and Woburn. They were well remembered with beautiful cut glass, Rocked crystal, hand painted china silverware, linen, money, a fireless cooker and beautiful flowers, accompanied by the good wishes of all.

During the evening whist, a social good time and refreshments rounded out an evening long to be remembered.

FOUR NEW MEN TO BE ELECTED

To the Board of Selectmen at the Annual Meeting.

Four new Selectmen will have to be elected at the annual meeting in March, as all but one of the five members have positively declined to be considered as candidates for re-election. Selectman George B. Smith is the only member who is willing to serve another year, and but for this action on his part the town would start off the new year with five men inexperienced in the business affairs of Winchester. A year ago, but for the public-spiritedness of four members of the present Board, the town would have been confronted with this dilemma, but this year, weal or woe, they propose to step down and out. This shows the peril of one-year terms for Selectmen—the only department in town where the term of service is so limited. With three-year terms such a condition would be impossible, as there would always be three men conversant with town business on the Board. Selectman Smith recognizes the effects of what an entirely new Board would mean, and, therefore, he is willing to serve another year, provided the citizens should see fit to nominate and elect him. Of this there can be no doubt, as Mr. Smith has been a painstaking and interested Selectman, freely giving to the town his time and business ability—and this means much for a hustling and successful business man.

It would be well at the present time to look around and secure the consent of four capable men to take these offices, as the time between now and the caucus is quite brief. Civic duty should not be shirked by men possessing the necessary qualifications for this office. Every citizen, when called upon, should endeavor to do his share in assisting in making Winchester the ideal town within Boston's suburs.

The business men at the centre feel as if they would like to have a representative on the Board, one whom they could consult with during the day. Selectman Damell, being in town practically all the time, filled this requirement to a certain extent, and as an offset to his retirement the STAR suggests the name of Mr. Geo E. Morrill, a long-time resident, a successful business man, broadminded yet conservative, with an opinion of his own and who knows Winchester pretty thoroughly.

Winchester Highlands suggests the names of two gentlemen, either one of whom make good timber for office—Edward M. Messenger, who is retired from business, and George R. Nugent, a resident for the past few years and who liked Winchester well enough to build a fine residence on Oak street and make his home here. Mr. Messenger has the time and ability, and while Mr. Nugent is a busy man, yet he might consent to serve.

We hope that other names will be suggested.

PARISH OF THE EPIPHANY.

The Epiphany Guild is to hold its annual meeting Friday afternoon at the choir room.

The regular meeting of the Arch Deaconry of Lowell comes Thursday, January 20. The meeting is to be in Lawrence.

The people of the parish are urged to notice the plan in accordance with which all the children of the parish or members of the Sunday School together with their parents and friends are asked to attend the service Sunday morning, January 30, at 10.30.

The Parish Supper is already announced. It is to be Candlemas Day, February 2.

Lent comes early this year, Ash Wednesday being February 9.

There is a continuous record of lost and found at the church. Just now two or three volumes are missing from the book shelf. It would be a help if anyone who may have borrowed one of these will return it. Another missing object is the polished black walnut pole belonging to one of the banners. On the other hand, several things have been found and are put away in the Rector's sacristy until they are claimed.

The Epiphany Circle will hold its regular meeting next Monday at 3.30 p. m. at the Choir Room.

Notices of the Parish Supper Feb. 2, have been sent through the parish. It is intended to reach every individual, but one card only has been sent to a household. The return cards should be mailed promptly.

At the annual meeting of the Woman's Guild Tuesday the following were elected: President, Mrs. Anthony Kelley; Vice-president, Mrs. L. K. Elc; Secretary, Mrs. W. C. Sache; Treasurer, Mrs. A. P. Weeks.

At the annual meeting of the Parish, Jan. 12th, Messrs. C. M. Burt, Edgar E. Fay and E. I. Johnson were added to the vestry, in place of Messrs. G. F. Edgett, A. S. Diggins and H. S. Underwood whose terms expired.

The Choir Club will meet at the choir room next Wednesday, Jan. 19th, at 7.30 p. m.

METHODIST CHURCH NOTES.

Next Wednesday evening, Jan. 19th, Rev. B. G. Seaboyer of Dorchester will preach in the vestry. All cordially invited.

A special invitation is given to strangers to attend the "Mens Bible Class" held each Sunday noon at the close of the morning service. It closes at 1 o'clock.

THE WISDOM OF A CENTENARIAN.

EDITOR OF THE STAR:

You kindly noted, some time ago, the fact that Mrs. Lawrance's mother, Mrs. Nancy Wales Butterworth, had reached her one hundredth birthday. As an indication of the respect in which she was held, and as an evidence that corporations are not wholly without souls, it is worth noting that the Pennsylvania Railroad ordered all trains on their main tracks approaching Cincinnati, to come to a full stop opposite her home on her centenial day, November 20 last. It was a remarkable—almost an unique—tribute.

Mrs. Butterworth prepared a paper shortly before her birthday, which, on account of her feebleness, was read on that day by another. Sixteen days later she passed peacefully to her rest, and at the funeral service, which, after the custom of the Society of Friends, was conducted wholly by members of the family and intimate acquaintances, the paper was again read. Feeling that it ought to have wider circulation, I offer this wisdom of a centenarian to you to print in your paper.

W. I. L.

My dear Friends and Neighbors:—

I am glad to see all your faces here today, and I welcome you to my old residence.

I have lived longer than any of you, and I have outlived all my contemporaries.

I have seen some great changes, I am thankful to say. I have lived to see the great curse of African slavery wiped from the lands of our beloved Republic, tho it had to be brought about by the blood of the patriot.

In the eve of faith, I think I can see my sister,—woman, liberated, side by side with her brother,—man, in the future, socially, politically, morally. When that time comes I think it will have a great tendency to abolish war, for what mother would want to see her son dragged to the battle field? For if man could learn to love his brother man, what call would there be for war?

If we live righteously and walk in the straight and narrow path of duty, virtue and integrity, harmony or heaven might commence here, in our earthly life, whereas that condition has been thought to be attained only after we cross the border.

You doubtless have in your minds to ask me the question, after so long a life, as to what is the best I have to offer, after so extended an experience. I will commence with the quotation: "Truth is immortal and cannot die; error is mortal, and cannot live." My experience has taught me that nothing but a righteous life will bring happiness here or hereafter; that nothing but honesty, integrity and well doing will insure peace of mind, contentment, and a clear conscience which is the foundation stone of all harmony or heaven.

In religious matters I am no sectarian. I can truly say I feel for all mankind as my brothers, and I think that all will progress eventually to be gathered into the house of many mansions.

The erring will pay a greater penalty for their transgressions, for I verily believe we shall reap the consequences from every act we have done. Each must pay the penalty of every misdeed himself, and not expect it to be expiated by another innocent party. Therefore it is incumbent upon every one to lead a virtuous life, and not to expect that his misdeeds will be atoned for by another. In the language of an inspired writer from the English Reader, which was one of the school-books of my youth, I quote, answering where virtue is to be found: "Happy are they whom virtue conducts to the mansions of content. I am found in the vale, and I illuminate the mountain. I cheer the cottager at his toil, and inspire the sage at his meditation. I mingle in the crowd of cities, and bless the hermit in his cell. I have a temple in every heart that owns my influence, and to him who yields me I am already present. Science may raise thee to eminence, but I, alone, can guide thee to felicity."

ONE YEAR FOR SELECTMEN

EDITOR OF THE STAR:

Don't let the yearly term for Selectmen worry you. We changed it from three years to one several years ago and there is no good reason why we should go back. Our town always returns satisfactory men and what more can you ask. What we do need to do is to be more careful in selecting candidates and then provide for a permanent and capable clerk for the Board, who while he might till some other town office or position would have ample time to look after the work properly of this Board. Either that or a Board of Public Works must come. Messrs. Chas. E. Corey, John L. Ayer, Howard D. Nash, Preston Pond and Frank E. Rowe would make good Selectmen, and of course there are many others, but the fact that a man has been a successful business man in his line is not of itself any guarantee that he would make a good public official.

I am glad to see the action taken by our Selectmen on the grade crossing question. It was the only common sense thing to do and had the right ring to it. A sketch should be made, on a large scale, of the commission's plan as few of us really grasp plans although we look wise and pretend we fully understand them. Let us have a sketch by all means of the most important thing confronting us at the present time.

John H. Carter.

COMING EVENTS.

BASKET BALL.

Friday Jan. 14, 8 p. m. W. H. S. vs Lowell Commercial in the High School gym.

Friday Jan. 21, 8 p. m. W. H. S. vs Melrose H. S. in the High School gym.

Jan. 15, Saturday evening, Fourth quarterly conference of the M. E. church will be held in the vestry.

Jan. 15, Saturday evening. A gentlemen's whist at the Calumet Club.

Jan. 17, Monday, 7.30. Annual Meeting of the First Congregational Church.

Jan. 18, Tuesday, Annual supper of the members of the First Congregational church, at 7 p. m.

Jan. 19, Wednesday, Meeting of Mother's Association.

Jan. 19, Wednesday, 3 p. m. Annual meeting of Mothers' Association in High School Building.

Jan. 21, Friday evening. Public installation of officers of Winchester Lodge, A. O. U. W., in Masonic Hall. Speaking, entertainment, etc.

Jan. 21, Concert and Ball of the Winchester Laundry Employees, Town Hall.

Friday, Jan. 21. Public installation of the A. O. U. W. in Masonic Hall. Entertainment and refreshments.

Feb. 2, Wednesday evening. The annual Parish Supper of the Church of the Epiphany.

Feb. 3, Thursday evening. Whist party under auspices of Married Ladies' Sodality of St. Mary's Church, in Town Hall. Doors open at 7.30. Dancing until 12.

MASONIC INSTALLATION.

Tuesday evening the newly elected officers of William Parkman Lodge, A. F. and A. M., were installed by R. W. William M. Belcher assisted by Wor. Bro. Benj. T. Morgan as marshall. The officers inducted into office were: W. M., George F. Edgett; S. W., Percy W. Witherell; J. W., Ernest W. Hatch; secretary, George S. Littlefield; senior deacon, Wilbur S. Locke; junior deacon, Jay B. Benton; senior steward, J. Lawrence Tufts; marshall, Fred M. Symmes; inside sentinel, Nathan H. Taylor; organist, George F. Arnold; tyler, Warren F. Foster.

Owing to the sickness of Treasurer Barron and Chaplain, Rev. William I. Lawrance they will be installed later, also the junior steward.

At the close of the installation, Worshipful Master Edgett was presented with a handsome and costly past master's jewel, by Mr. Belcher in behalf of the members. The Lotus Quartette furnished excellent vocal music during the installation exercises. After adjournment the members enjoyed a very fine collation provided by Covel, the caterer.

A committee was appointed at the meeting to look into the matter of securing a new organ.

SECOND WHIST PARTY HELD TUESDAY.

The second of the afternoon whist parties, given by a committee of Winchester ladies under the chairmanship of Mrs. Oren C. Sanborn, was held on Tuesday at the Calumet club, attended by about 100 ladies. The hall where the play was held was decorated with festoons of crepe, palms and ferns in general color scheme of red.

The honors for the play were taken by Mrs. William P. Berry, Mrs. Clarence E. Ordway and Miss Wulkop. The tea table was adorned with cut flowers, pinks and azalias being effectively used. Mrs. Fred Cottle and Mrs. Ford French poured being assisted in the serving by Miss Barbara and Miss Rebecca Fernald, Miss Bertha Russell, Miss Ethel Sargent, Miss Wulkop and Miss Daphne Dunbar.

The last of these parties is to be held on the first Tuesday in February, and will be an evening bridge party for the ladies and gentlemen

CHARLES ZUEBLIN.

Our distinguished townsman, Prof. Charles Zueblin, will deliver his lecture on "The Training of the Citizen" at the Unitarian Church, on next Sunday evening at 7 o'clock. Mr. Zueblin won a national reputation as lecturer on sociological subjects while holding a Professorship in Chicago University, with which institution he was associated from 1892 to 1908. His books "The Religion of a Democrat," "American Municipal Progress" etc., have a foremost place among students of human progress. The lecture of next Sunday evening is free to all, and will be part of an evening service conducted by Rev. W. I. Lawrance, the music being in charge of Mrs. F. W. Cole.

Mrs. Samuel McCall is one of the patronesses of the Winter Carnival to be held Jan 24, at Twin Elm Springs, Lexington, for the benefit of the Boston Floating Hospital.

Home Market

When ordering your poultry you always want the best, freshly dressed, carefully selected healthy birds which are received twice a week and dressed out in a neat careful manner and never allowed to leave the store unless exactly right in every particular.

That is the kind you get when you order at the

HOME MARKET

Cor. Church and Common Streets

REO CARS

Robert F. Whitney

AGENT

LLOYD'S EYEGLASSES & SPECTACLES

Repairs. Use the mail and send to the most convenient store. Prices are Satisfactory.

ANDREW J. LLOYD CO.
315 Washington St.
518 Boylston St.
75 Summer St.
and
1252 Massachusetts. Ave. Cambridge
Boston.

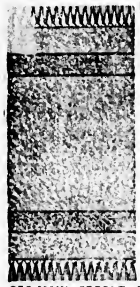

Handsome and Durable

RUGS

Made From Old Worn Out CARPETS

Write For Booklet Giving Full Particulars

WARREN'S Malden Rug Works

259 MAIN STREET, MALDEN, MASS

WILLIAM J. DUNTON

FLORIST

8 CITY HALL AVENUE, BOSTON

Telephone 1457 Main

WINTER BOARD FOR HORSES

Mr. G. F. McDONALD of Reading

Is prepared to take a limited number of horses on winter board. Warm stable, plenty of light and a paddock in rear; 1 1-4 acres in which to exercise. Horses called for and returned.

44 WOBURN ST.,

Telephone READING 184-2.

WINCHESTER DINING ROOMS

578 MAIN ST.

(Where the cars stop in the Square)

A fine square meal—meats, vegetables, desert, tea or coffee

25 CENTS.

Meals at all hours.

C. A MARSH.

Notary Public

Justice of the Peace.

Pension and other papers executed.

THEO. P. WILSON,

Pleasant St.

YOUR AFFAIRS AND MINE.

"No," said a prominent Winchester gentleman to The Spectator the other day. "I don't believe in extending the suffrage to women. There has been so much said about it already that my wife has grown quite uncontrollable and begins to think she is somebody after all. Why, the other day she actually declined to polish the kitchen stove any longer and if it goes on this way it won't be long before she will refuse to get up mornings and build the fire. Give the suffrage to women and you will subvert society. Knock things topsy turvey, and transform home and hearth into a barren waste." And the gentleman left The Spectator at the post office and started homeward to have a suspender button sewed on that he had pulled off during the unwonted excitement he had been thrown into.

A Main street youngster of The Spectator's acquaintance, who indulges in slang occasionally, says a hen is like a Winchester policeman, when she is laying for you.

The Spectator does not for a single moment think that the majority of the women of Winchester and elsewhere are purse-proud, simply because they carry their pocket-books in their hands.

A philosopher has said, "life is like a pack of cards." This is very true, and The Spectator knows more than one Winchesterite who is anxiously waiting for the time when he shall get his deal.

A pert Miss informs The Spectator that she wears bangs because she doesn't want to look so totelical.

A gentleman who is well known in Winchester social and political life, to make his opinion of some weight approached The Spectator a couple of evenings ago with the very excellent suggestion that a series of free public lectures be established in Winchester in connection with the work of the public library. His idea would be to treat of educational, civic and scientific topics and he would have an "open shelf" containing a generous collection of volumes dealing with the topics lectured upon. The Spectator heartily agrees that the idea contains fine educational possibilities and good citizens ought to look into the suggestion. The cost would be repaid many times over.

During the recent holidays the spirit of benevolence in Winchester and vicinity has been happily apparent. The Spectator does not recall any time previously when there was such a spirit of giving manifest. It is a beautiful characteristic of a community and argues well for its future.

A Winchester gentleman who is all the time getting "off" something, remarks to The Spectator that it is a terrible shock to one's feelings, after singing "Salvation's free," to hear the announcement that "the collection will now be taken."

Any man can lie, says a Pleasant street friend of The Spectator, but it takes brains to arrange facts and present truths in an intelligent shape. That is why there are so many liar in Winchester and elsewhere.

"Every cloud has a silver lining," but that goes for nothing unless a Winchesterite wear the cloud inside out.

A Winchester gentleman complains to me that certain householders persist in moving waste paper and other refuse with their ashes and not infrequently placing the scrap paper on top of the barrels to be blown up and down the street by the wind. It is an unpardonable practice and no citizen interested in clean streets would be guilty of such an offense.

A gentleman approached The Spectator one afternoon last week and his mouth was full of naughty words. It appears that he had sustained a nasty fall in front of the residence of a prominent townsman who had failed to remove the snow and ice from his sidewalk. The things he said about the citizen would not look well in print and The Spectator being a church member does not care to dwell upon the matter further.

"The wise mother," said one of our Winchester pastors in a sermon, "should be the head of her household." Now, every young man in Winchester knows what he may expect if he marries a wise woman.

A physician informs The Spectator that inhaling the fumes of sulphur will cure catarrh. The course which two or three people here in Winchester pursue in this line gives promise that they won't be afflicted with catarrh in the next.

Don't forget the little birds when the ground is covered with snow. Hundreds perished in the vicinity of Winchester as a result of the late snowstorm. Thoughtful Winchester people scatter bread crumbs about on top of the snow. More should do likewise.

There are many tragedies in this world, more than most of us suspect, and nearer to our own homes than is often known. There are tragedies of poverty right here in Winchester, where there is no bold bid for help made by those brave persons who are suffering by day and night rather than become objects of charity. Right here in Winchester there are tragedies breaking hearts and withering hopes and disintegrating brain cells. And Winchesterites go singing and whistling by. The Spectator.

Newsy Paragraphs.

By vote of the Standing Committee, Rev. S. Winchester Adriance will have charge of the Wednesday evening meetings at the First Congregational church.

Police officer Dotten, while on his way to his duties last Saturday evening slipped on the ice on Fairmount street and received a severely sprained ankle. Mr. Dotten was assisted to his home and a doctor summoned.

The funeral of James C. Hargrove, son of police officer James F. Hargrove, took place last Friday at St. Mary's church. Requiem mass was celebrated by Rev. Francis E. Rogers. The pallbearers were Daniel Canahan, Joseph Swymer, Charles Flaherty, Thomas Callahan, Charles Joyce and Charles Harold. Burial was in Calvary cemetery, Montvale.

John Nagle, for many years a familiar figure about the center of the town, died last Friday morning at his home on Main street. He was about 75 years old and had been employed by the highway department of the town for many years.

Mrs. H. A. Wheeler, former president of The Fortnightly, gave a very interesting and instructive talk at the business meeting of the Woman's Bible Class of the First Congregational Church, Tuesday afternoon. Her subject was "Opportunities for Social Work in Winchester."

Geo. Adams Woods can assist you to become your own landlord.

Senator Crosby has been given the chairmanship of the committee on Ways and Means, and is also a member of the committee on metropolitan affairs.

Mr. Vincent Farnsworth has a new 1910 Cadallac touring car.

Mr. Newton Shultis has a new 1910 Chalmers-Detroit 40 hp. touring car.

Selectman James H. Dwinell has been confined to his home this week with an attack of bronchitis.

Attractive calendars have been distributed about town by the Parker & Lane Co.

The annual meeting of the Winchester Union will be held this afternoon at 3 o'clock at the First Congregational church.

Buy your cards for your next card party at Wilson the Stationer's. A most attractive line to select from.

You can't point to a piece of Winchester real estate that won't be worth more a few years from now than it would sell for today. For a good "buy" see Geo. Adams Woods.

The annual gentleman's night and physical culture entertainment at the Calumet Club took place last Saturday evening, the attendance of over 200 being the largest ever at a similar entertainment at the club. The program of the evening included boxing and wrestling matches by a number of athletes from the B. A. A. and the B. Y. M. C. U., their performance surpassing all previous years.

Miss Emma E. White, secretary of the Grenfell Association, gave a very interesting account of her trip to Labrador at the regular meeting of the Mission Union of the Congregational Church Wednesday afternoon. The meeting opened at 10 o'clock and previous to the business the time was devoted to sewing for the Visiting Nurse Association.

Mr. Walter Claflin, who recently injured his hand in an elevator where he is employed in Boston, is getting along nicely. The crushed fingers are much improved.

Rev. William I. Lawrance is confined to the house with the grip.

Mr. Geo. A. Barron is sick at his home with a severe cold.

Messrs. Kelley & Hawes Co's new brick fire-proof storage building on Park street is finished and is ready for the storage of furniture and valuables. This is the best equipped and safest storage building in this section and patrons are assured that their goods will receive the best of care and attention. 825.tf

C. Schuyler Davis, who has been engaged in the practice of Law at Rochester, New York, has formed a co-partnership with Mr. Fordyce F. Dorsey of New York, under the firm name of Osgood, Davis & Dorsey, for the practice of law, with the law relating to patents, Copyright, and Trade Marks as a specialty.

It is understood that a barn dance is scheduled for the Calumet Club on the 25th of this month.

Shrubs, Trees, Vines and Rosebushes We grow them, sell them and plant them California Privet and Berberis Thunbergii for hedging one of our specialties
A. M. TUTTLE, & Co.,
Tel. 169-3. Melrose, Mass.

Mr. C. H. Forsaith of Dorchester has purchased through the office of Newall E. Newman the recently completed house on Oxford street built by Mr. George B. Whitehorne.

The nominating committee of the Calumet will hold a meeting this Saturday evening.

Mr. Edgar M. Young is on a Western trip.

Baby carriages re-tired at Central Hardware Store, 15 Picnic street. tf

Sanderson, Electrician. Tel. 355-2.

GRADE CROSSING

Mr. F. L. Ferguson Believes His Plan Preferable.

EDITOR OF THE STAR:

Mr. Theodore P. Wilson, Winchester, Mass.

Dear Sir,—I enclose my annual subscription of $2 for the STAR. I always read it and am particularly interested in the discussion regarding the abolition of the grade crossing and of the Y. M. C. A. building. The last issue contained a statement regarding the proposition to put the single bridge near the depot.

The original proposition which I made and a plan of which was on exhibition in the Town Hall, and which Dr. W. Pratt favored so strongly, and which President Tuttle, of the Boston and Maine, by a letter to me to be read in the town meeting, approved so heartily, still strikes me as preferable to the plan referred to in the STAR. I was a member of the Board of Selectmen at the time the idea was first discussed and I represented the Board in waiting upon President Tuttle and an engineer of the Boston and Maine. I never read President Tuttle's letter to the town meeting because there was such a hurrah made for the plan to elevate the entire centre and preserve the old lines of travel. I always said that it was absolutely impossible, as the other parties to the project would not consider it for a moment, and more than once President Tuttle and the engineer of the B. and M. said to me in the most emphatic terms that no such proposition would ever be considered by the Railroad unless the town would bear all additional expenses. It seemed to me then as it has ever since, that it was a reasonable position for the Railroad to take and also for the Street Railroad Co. and the Commonwealth, in view of the large number of other grade crossings equally or more dangerous, in need of abolition.

I am not there to present and push the original plan which I submitted and am not in correspondence with any one regarding it. I presume the plan is still in the office of the Town Engineer and can be referred to by yourself or any who might wish to look at it. It seems to me that in every respect it has a great advantage over the plan which is now under consideration and the expense will not be any greater. I am not writing this letter for publication, but would not hesitate to write an article for the STAR, if the opinion of an outsider was of any account. I am not at all surprised at the outcome of the discussion up-to-date, as it is just what some of us predicted it would be.

I am still interested in Winchester, having built a brick block and four houses during the last summer, and how much more I shall build in the future years will depend entirely upon circumstances. I have had a very large and profitable business since I have been in New York. While I very much prefer to reside in Winchester or any of the other beautiful suburbs of Boston, I know that for business reasons I must remain here yet for some time.

Wishing you a happy and prosperous New Year, I am

Yours truly,
Frank L. Ferguson.

New York City, Jan. 11, 1910.

AN OLD COMMUNION SERVICE.

Following the communion service at the First church yesterday morning, the congregation was given an opportunity to view the ancient silver beakers used at communion services by former generations, all but one of them dating back into the last century, the oldest one having been presented to the church in 1726, making it nearly 200 years old. It is of solid silver and a splendid example of the silversmith's art, made by E. Hanners and presented to the the church by Col. Eleazer Flagg.

The other pieces include two beakers presented by Mr. Rolland Cotton in 1749, one given by Mr. Cotton in 1743; one the gift of Mr. N. Saltonstall and Mr. Cotton, the date of gift not being given but it was probably before 1758; one made by Josiah Austin and belonging to the church in 1769, and another the gift of Mr. Joseph Lawrence in 1822.

These ancient and historic pieces were greatly admired. They are to be loaned to the Boston Museum of Fine arts and will form a part of the exhibit by that institution of ancient church communion services. They are to be photographed and catalogued, and will remain in the Museum for safe keeping. —Woburn Times.

POLITICAL ADVERTISING.

Statements and indorsements of candidates for public office will be printed in the STAR as paid advertising under the designation "Political Advertising." The signature and adress of the writer or responsible party must be appended.

This is in conformity with a law passed by a recent legislature and in accordance with the custom of other newspapers.

Candidates will be treated from the news standpoint as heretofore.

When You Put On Stockings

Of the heavier sort, do your shoes pinch, and your feet swell and perspire? If you shake Allen's Foot-Ease in your shoes, it will give you rest and comfort, and instant relief from any annoyance. Sold Everywhere, 25c. *Don't accept any substitute.*

Place Your Insurance With the Old Reliable

NEWTON A. KNAPP & CO. AGENCY

Established 1885

8 Chestnut Street, Winchester. Tel. 341-3

Boston Office: 85 Water Street. Tel. Fort Hill 2394

THE CONNECTICUT MUTUAL LIFE INSURANCE CO.

HAS PAID MORE DIVIDENDS per $100 of premiums received than any other company has EARNED ALTOGETHER.
HAS RETURNED to policy-holders $290,147,000, or $4,991,000 more than received from them. THIS RECORD has never been equalled.
THE EXPENSE of MANAGEMENT for its 63 years of existence has been LOWER THAN ANY OTHER AMERICAN COMPANY.
OFFERS THE BEST policy contracts AT THE LOWEST RATES.

ASSETS, $68,000,000. SURPLUS, $5,000,000.

THE FIDELITY & CASUALTY CO. of New York ISSUES the MOST IMPROVED FORMS OF BURGLARY, PERSONAL HEALTH and ACCIDENT, STEAM BOILER and ALL FORMS OF CASUALTY INSURANCE. Assets over $8,000,000.

BISMARCK HENDERSON, Agent.

53 DEVONSHIRE ST, BOSTON. Tel. Main 3280

Automobiles Overhauled and Repaired

AT REASONABLE RATES

Satisfaction guaranteed. Winter storage. Garage steam-heated. All supplies at reasonable prices. Reliable cars to rent—5 and 7 passenger. Call or telephone for information.

Telephone 485

Mystic Valley Garage 632 Main St.

None But First-Class Workmen Employed Estimates Cheerfully Furnished

SHAW AND CAMPBELL CO.

Plumbing, Steam and A-1 Hot Water Heating

JOBBING PROMPTLY ATTENDED TO.

B. EDWARDS, Manager—Winchester Branch

Winchester Office: 6 Thompson St. Tel. 251-1

Woburn Office: 8 Walnut St Tel. 121-3

HUTCHINSON'S MARKET

HEADQUARTERS FOR

Fresh Killed Chickens and Fowl

Fresh Mushrooms, Tomatoes, Cucumbers, Celery, Lettuce, String Beans, Spinach, etc. every day.

Steaks, Roasts and Chops

Best on the Market

TEL. 880

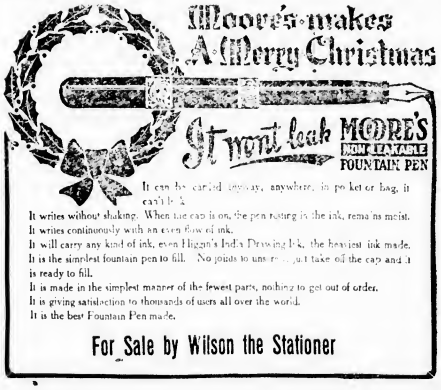

R. C. HAWES. OLIVER H. FESSENDEN

Undertakers and Embalmers

HAWES & FESSENDEN

OFFICE: 670 MAIN STREET, - WINCHESTER.

TEL. 458-2

HOCKEY.

Winchester 7 Medford B. C. 1

Winchester defeated the Medford Boat Club, 7 to 1, at hockey on Little Mystic lake last Saturday afternoon. Irving Small was star of the Winchester team, scoring four of its seven points. Tuck and Goddu also played well for the home team, while Daly, Manson and Pike excelled for the losers. The summary:

Winchester	Medford B. C.
Goddu r	r Daly
I. Small r	r Whittemore
Tuck f	f Hodgkins
Hurd l	l Pike
Smith c	c p Manson
Evans p	p Hyde
N. Small g	g Walkling
	g Neilson

Score, Winchester H. S 7, Medford B. C. 1. Goals made by I. Small 4, Hurd, Tuck, Goddu, Pike. Referee, Wingate. Umpires, Marshall and Goddu. Timer, Rooney. Time 20 m halves.

Take a hint do your own mixing. Rough on Rats being all poison, one 15c box will spread or make 50 to 100 little cakes that will kill 500 or more rats and mice. It's the unbeatable exterminator. Don't die in the house. Beware of imitations, substitutes and catchpenny, ready-for-use devices.

Professional Cards.

Handicraft Society
High School Building
MISS MILLICENT STRANGE, Instructor
IN
FINE METAL WORK
JEWELRY, ENAMELING
MODELLING :: DESIGN
Course, 9 Lessons (private) . . $12.00
Course, 12 Lessons (in class) . . $9.00
Single Lessons $2.00
d17

MISS EMMA GREBE
TEACHER OF THE VIOLIN
25 RANGELEY
n5,2mo

Mr. ERNST MAKECHNIE
VOICE
VIOLIN
238 ELM ST., WEST SOMERVILLE
TEL. WOBURN 322-3 RES. SOMERVILLE 1267-3

LILLIAN T. SWANSEY
Facial Massage, Scalp Treatment, Manicuring, Shampooing and Chiropody.
Puffs and Switches made from Combings. Orders for Hair Work. Pupils Taught Day or Evening.
Room 9, P.O.Bldg. Woburn, Mass.
o1 3m

MRS. ANNA M. PHILLIPS
Expert Chiropodist
SCALP AND FACIAL TREATMENTS
MANICURING SHAMPOOING
15 Myrtle street, Winchester. Hours 2 to 6 every Tuesday, Thursday and Friday afternoons. Also evenings. o13,tf

MISS HARRINGTON
1 Church st., Winchester
Manicure, hairdressing face and scalp treatment. Office hours 8.30 to 5. Open Monday and Thursday evening by appointment. Con. by Tel. 11sep10.

WINCHESTER REGISTRY FOR NURSES
Physicians and the public generally supplied with graduate and other experienced nurses.
E. BURBANK SMITH
REGISTRAR
14 Mt. Vernon St., Winchester Tel. 269-1
n5,tf

Automobiles For Hire
CAREFUL DRIVERS.
Also a few second-hand Runabouts and Touring Cars.
Prices Reasonable and Satisfactory to Patrons.
WINCHESTER AUTO CO
GEO. O. FOGG, MANAGER
Telephone 352-2.

CALUMET HOUSE TOURNAMENT.

By far the most interesting game in the house tournament at the Calumet Club was that Friday evening between team H, which led the tournament, and the Tigers. Team H met its Waterloo, for it could not stand the pace set by the Tigers for a minute, and went down to defeat for all four points. This win of the Tigers put them in first place by a fairly comfortable margin. The rolling was exceptional. The Tigers rolled their first string to a total of 576, their second 511, and their total was 1579. Dr. Olmsted had singles of 122 and 129, and a total of 337. Gendron had singles of 107 and 108. Kinsley two of 105 and Fitch one of 114. Dr. Kelley was the only bowler of team H to show up a big score, he rolling a single of 122 and a total of 314. This win put team H in third position, team M also passing it.

Following are the scores:

TEAM E VS I

TEAM E	1	2	3	Total
Littlefield	85	79	82	246
Cutter	101	100	95	296
Blank	109	97	97	304
Thompson	82	82	82	246
Daly	74	74	74	222
	452	432	430	1314

TEAM I *				
Tenney	79	83	74	236
Farnsworth	62	81	75	218
Flanders	75	75	75	225
Tutein	73	86	80	239
Martin	81	81	81	243
	70	468	385	1168

*Hcp 21

TEAM D VS N

TEAM D				
Handlett	100	96	85	281
Wooster	99	81	102	2 3
Jellin	75	75	75	225
Brown	76	92	82	250
Kendall	82	99	101	272
	433	434	444	1311

TEAM N				
Wilson	85	95	85	275
Herron	75	75	75	225
Simonds	76	87	79	242
Beggs	87	101	88	275
Johnson	88	89	78	255
	411	446	405	1252

TEAM A VS F

TEAM A				
Newman	93	104	84	281
Bond	89	89	84	262
Caldwell	87	87	87	261
Weed	91	96	89	276
Stephenson	93	109	101	303
	452	485	450	1387

TEAM F *				
Hurd	77	77	77	231
Richards	85	92	86	263
Baldwin	75	75	75	225
Russell	90	85	85	260
Barrett	89	83	93	265
	448	412	416	1246

*Hcp 47

TEAM E VS H

TEAM H				
Gendron	107	108	86	301
Olmsted	122	96	129	347
Kinsley	105	105	91	301
Woods	91	88	89	271
Fitch	88	114	94	319
	576	511	492	1579

TEAM H *				
Purrington G	97	85	96	278
Purrington W	80	82	77	239
Russell Elbe	93	88	89	270
Kelley	92	122	100	314
Quigley	75	86	75	236
	413	463	428	1401

* Hcp 20

TEAM STANDING

TEAM	WON	LOST
E	26	6
M	19	7
H	15	8
E	23	9
N	17	11
N	16	12
A	15	15
D	15	17
F	13	15
K	8	22
G	10	18
I	10	18
C	10	20
I	6	26

Y. M. C. A. WORK.

The Winchester people will be pleased to read the following which is President Taft's estimate of the Young Men's Christian Association:

"I have known wealthy men, anxious to give but uncertain where and how to give, who devote a great deal of time to conscientiously investigating the objects of their charity, but who make a dismal failure of it. The truth is, a great deal of harm has been done in the community by ill-advised generosity, as there has been done in a business way by ill-advised investments, when they have before them an ever-expanding, practical instrument for the distribution of funds to and in a sensible, direct way, such as is the Young Men's Christian Association, they ought to improve the opportunity. They can be sure that the money thus expended will aid struggling young men to resist temptation; it will aid them in economical living; it will aid them in many direct ways to overcome the obstacles of poverty and slow progress, and it will aid all of them without pauperizing them, without robbing them of their self respect, always holding before them the prospect of a brighter future and certainty of success in life in the building up of a Christian character, entitling them to the good will of their neighbors and their good standing in the community generally. And when we find an institution which has worked out the problem of materially helping our fellow men in the struggles of life without injuring their self-respect and without discouraging their self-support toward better things, we have something we should certainly prize. The Young Men's Christian Association has come to be recognized as a powerful and necessary factor, both in business and in government matters."

WILLIAM H. TAFT.

President Taft was the first subscriber toward the building fund for the Beverly—Mass.—Y. M. C. A. where $41,000 was raised in ten days, and Mr. Taft's gift was voluntary, too. R. M. A.

"Old Farmer's Almanacs, diaries and the popular Line-a-pay books. Wilson the Stationer.

THE FORTNIGHTLY.

Whatever the program committee of the club may have in store for its members throughout the remainder of the year, nothing can give more unanimous satisfaction and enjoyment than the delightful Song Recital given by Mr. Albert Edmond Brown and his talented wife.

Mr. Brown comes to Boston as a stranger to the musical world, but if we may judge of his ability in program making and giving by this recital, he will not long be a stranger, he will meet with a right cordial reception wherever he may be heard.

The making of a program is a vital step toward success. This Mr. Brown attained by his combination of the grave and gay, the songs of highly dramatic character with those of dainty imagery, done with utmost delicacy.

The first number was from Haydn's "The Season" and took us back to the dignity and precision of Myron Whitney in oratorio work, at the old Boston Music Hall.

In charming contrast the second number consisted of two tuneful folk-songs.

Two interesting songs by Sydney Homer, husband of Madame Homer of opera fame, and two by Lowe a German writer of a hundred years ago, gave Mr. Brown the opportunity to show his intense dramatic ability, to live the thing he presented to us in music.

To a persistant recall Schubert's "Silvia" was beautifully given.

The rollicking oriental rythm of a group of three Hungarian songs added still greater variety and here one realized that as an accompanist Mrs. Brown has few rivals.

Altogether we are very grateful to the music committee for presenting to us an afternoon of such unusual charm.

Tea was served by the social committee.

The club has been fortunate in securing the services of Mr. Brown as leader of a tree choral class for club members, which will meet in the Assembly Hall, High School building, on Thursday afternoons, at 3.30 o'clock, beginning Feb. 10th.

Mrs. May Alden Ward will hold a free class in current events at the same place the second and fourth Fridays of the month at three o'clock.

MASONIC HOME.

The Masons of Massachusetts are completing arrangements for the opening of a magnificent Masonic home for the care of its members and also their families in time of distress, and in this connection the following has been sent to the women in the families of brethren in Winchester:

To the Women in the Families of Masons:

On Wednesday, January 19th at 3 o'clock, a meeting of all women interested in Masonry through husband, father, brother or son, will be held in the Masonic Apartments, Winchester.

Mrs. Everett C. Benton of Belmont, President of the Women's Auxiliary to the Masonic Home Committee will speak of the furnishing of the Home, in which the women are assisting.

A large attendance is earnestly requested.

Mrs. Benjamin T. Morgan.
Mrs. William M. Becher.

CHANCE FOR A WINCHESTER BOY.

Representative McCall of this District has been invited by the Navy Department to nominate a candidate for the appointment of a midshipman to the U. S. Naval Academy at Annapolis, Md., to fill a vacancy which occurs in 1910. It is necessary that this appointment be made on or before March 4th, 1910, and, in order to select a candidate, a competitive examination will be held about the 20th of January, 1910. Under the law only home-bred residents of, at least two years of the 8th Congressional District of Massachusetts who are between 16 and 20 years of age, are eligible for this appointment. Full information in regard to the date and place of the examination may be had upon application to Hon. S. W. McCall, House of Representatives, Washington, D. C.

WINCHESTER 5 WENDELL ACAD. 0.

Winchester combination defeated the Wendell academy hockey seven at Cambridge, 5 to 0, on the upper Mystic Monday afternoon. Irving Small with three goals and Tuck with two carried off the honors for the home team, while Harry Green and Hubbard played best for the "Cantabs." The summary:

Winchester	Wendell Acad.
Wellington r	r Hubbard
Arsey r	
I. Small l	l Hubbard
Goddu r	r H. Green
Tuck f	f N. Green
Smith c p	c p N. Green
Evans p	p Howlett
Hilton p	
N. Small g	g Croak

Score, Winchester 5. Goals made by Small 3, Tuck 2. Referee, Wadding. Umpires, Husband and Thompson. Timer, Marshall. Time, 20 m halves.

When You re as Hoarse as a crow. When you're coughing and gasping. When you've an old fashioned deep-seated cold, take Allen's Lung Balsam. Sold by all druggists, 25c, 50c, and $1.00 bottles.

ODD FELLOWS INSTALLED.

D.D. G. Master, J. P. Simpson and suite installed the officers of Waterfield Lodge, No. 231, I. O. O. F., on Monday evening. After the installation the members and visitors partook of a collation ending in speeches from past grands from Malden, Arlington, and Winchester. The officers installed were:

N. Grand, Walter B. Stewart
V. Grand, Robert W. Dover
Rec. Sec., Warren F. Foster
Fin. Sec., J. A. Hersey
Treasurer, George L. Dunham
Warden, David Mellett
Conductor, F. N. Hartley
Chaplain, W. A. Nicholson
R. S. Supporter, W. A. Newth
R. S. Grand, J. O. Howard
L. S. N. Grand, J. Johnston
R. S. V. Grand, John Mead
L. S. Grand, Hugh I. Erskine
Inside Guardian, M. L. Scribner
Outside Guardian, Isaiah K. Sands.

PRETTY CALENDARS.

The prettiest calendar to be secured at the STAR office this year is that of Carl Larson, the well known decorator. It is in keeping with the artistic interior decorations that Mr. Larson has a reputation for doing.

Another handsome and brightly illuminated calendar has been sent out by Frank H. Knight, the druggist. It is entitled "There's no place like Home."

The Newton A. Knapp Co., the well known insurance firm, have been sending out a convenient desk calendar pad to their customers.

The Parker and Lane Co., the coal and wood dealers, are distributing a bright and cheerful little calendar, that is sure to find a prominent place in the homes of those who receive them.

OLD DOUCUMENTS.

Mr. George H. Carter exhibited in the STAR office this week an old document, the first set of by-laws adopted by the town, dated, May 26, 1821.

The town of Winchester was incorporated in 1850. These by-laws as a whole, differ but little from those at present in force.

Mr. Carter has a second set dated 1855. Section two reads: "Every dog when at large, within this town shall be so secured by a muzzle that he cannot bite, and shall have around its neck a collar legibly inscribed with his owner's or keeper's name and place of residence."

That poverty is a friend to consumption is demonstrated by some recent German statistics, which show that of 10,000 well-to-do persons, 40 annually die of consumption; of the same number only moderately well-to-do, 66; of the same number really poor, 77; and of paupers, 97. According to John Burns the famous English labor leader, 90 per cent of the consumptives in London receive charitable relief in their homes.

Health Demands
that the bowels be kept regular. Neglect means sickness. Sluggish bowels are quickly regulated by
Beecham's Pills
Sold Everywhere. In boxes 10c. and 25c.

COAL!

Furnace Size		$6.50
Egg	"	7.00
Stove	"	7.00
Nut	"	7.00

A discount of 25c. per ton on lots of one ton and over is allowed for cash paid within three days from date of delivery, provided all previous bills are paid.

GEORGE W. BLANCHARD & CO.

WINCHESTER CO-OPERATIVE BANK
2 LYCEUM BUILDING
Wednesday Evenings, 7 to 8. Saturday Evenings, 7 to 9
REGULAR MEETING
First Monday Evening of Each Month, 7 to 9.
(If a holiday, the following evening.)
A local institution offering especial aid to those who desire to own their home. The most complete method for systematic saving New series of shares issued May and November. Enquiries invited from those who do not understand the purpose of the Bank.

ESTABLISHED 1863.
DR. BUTLER'S HEALTH EXERCISE
Commends itself particularly to the busy man, because of its accessibility and its requiring so little time. Hundreds of inveterate cases that did not yield to the remedies commonly employed have been cured by our treatment. We can prove this by references from Boston's leading professional and business men. One week free trial.
SWEDISH MASSAGE and MOVEMENT CURE
at patients' residence, strictly in accordance with the principles laid down and methods prescribed by the authorities of the Royal Gymnastic Orthopaedic Institute, Stockholm, Sweden.
OSCAR ANDERSON, Mgr., and Master Masseur,
387 WASHINGTON ST., BOSTON.
Tel. Fort Hill 25165. Residence, Spring St., Medford.
o1 tjan1

EXPERT PIANO TUNER AND REGULATOR
FRANK A. LOCKE.
Tuner in Winchester over 21 years. Formerly piano tuning instructor in Boston Conservatory of Music. Also head tuner in factory 13 years. TEL. WINTHROP 5 17-2
Boston Office, 52 Bromfield St. Main 3757-2
R. Nichols & Sons Art Store.)
Winchester Office, F. S. Scales the Jeweler. Common Stree
Among his many patrons are the following: Ex-Gov. Brackett, Hon. Sam'l McCall, Hon. W. W. Rawson, Vice Pres. Berry B. & M. R. R., Ex-Supt. French, N. Y., N. H. & H. R. R., Geo Wang'r Barr B. & M. R. R., Samuel Elder, C. H. Jenkins, F. M. Symmes, Henry Nickerson, M. W. Jones, C. H. Sweeper, E. L. Barnard, A. W. Russell, W. A. Brown, J. E. Corey, C. A. Lane C. E. Lee, W. G. Allman and many other Winchester people.

WHY GO TO BOSTON
FOR GROCERIES and PROVISIONS
AT SELLER'S MARKET
You can get just as LOW PRICES just as GOOD GOODS just as GOOD SERVICE.
Save your time and carfare.
If in need of anything in our line make us a call or ring up 198.
Satisfaction Guaranteed. 171 WASHINGTON ST

WOBURN ANTIQUE FURNITURE CO.
Furniture made to order or remodelled to any style desired. We also do first-class repairing. Satisfaction guaranteed. Antique furniture bought, sold and exchanged.
S. LIEBERMAN
244 Main Street, Woburn Mass.
n19 4t

B. F. MATTHEWS,
TONSORIAL SHOP.
180 MAIN ST
CUTTING CHILDREN'S HAIR A SPECIALTY
All work done under strictly sanitary conditions

J. H. KELLEY & CO.,
HOUSE PAINTING AND JOBBING.
HARD WOOD FINISHING, ETC.
PROMPT SERVICE.
Satisfaction Guaranteed.
RESIDENCE, 15 THOMPSON ST.

Winchester Window Cleaning Co.
No more trouble with new windows. We make a special business of cleaning new and old windows. We can clean them faster, better and cheaper than the average window cleaners. Satisfaction guaranteed.
GEORGE JACKSON,
WINCHESTER BOX 35
If you forget, just say George Jackson, Town.

Fine Job Printing AT STAR OFFICE

THE WINCHESTER STAR.

PUBLISHED

EVERY FRIDAY AFTERNOON

—BY—

THEODORE P WILSON,

EDITOR AND PUBLISHER.

Pleasant Street.

WINCHESTER, MASS.

Telephone, 29

FRIDAY, JANUARY 14, 1910.

SINGLE COPIES, FIVE CENTS.

Entered at the post-office at Winchester as second-class matter.

News items, lodge meetings society events, personals, etc., sent to this office will be welcomed by the Editor.

Special Advertising Rates.

Advertisements of "To Let," "For Sale" or "Found," "Lost," "Wanted," and the like, are inserted at the uniform rate of fifty cents each. The same, set solid, under "News Paragraphs," will be charged for at 10 cents per line first insertion, and 5 cents per line for each subsequent insertion. No charge to be less than 25 cents for first insertion.

Left at Your Residence,

For One Year, the Winchester Star, $2.00, in advance.

Who is your candidate for selectman?

Between Pinchot and Ballinger, a majority of the people believe that the former was right in sustaining Glavis.

The selectmen have given the special grade crossing commission to understand that Winchester has not been dilatory on the grade crossing question.

Senator Lodge is being given the credit for Storrow's defeat, the knowing ones claiming that his victory meant his election to the Governorship as a Democrat four years hence. Politics is quite a chess board after all.

The Christian Science Monitor affords no objection to being read in your home. Sane and enlightening, and instructive reading marks every page, and the news is truthfully given, avoiding scandal and red ink at all times.

The new Mayor of Salem has given the people who are doing an illegal liquor business ten days to close up shop. This appears to be the limit. Why does not the Mayor arrest these men on the spot. A chance to close up! What a farce!

Commencing with this week the STAR begins a series of practical articles for home study entitled Home Courses in Domestic Science, from the pen of that gifted writer, Edith G. Charlton, of the department of domestic economy in the Iowa State College. The subjects are of the most varied character, and will be found of interest and value to every woman and likewise of benefit to every man.

J. R. Cahill an investigator for the Board of Trade of England, expresses his astonishment at the cost of bread in the United States. "I can't understand," he says, "how we can buy bread in England for one third the price you pay in Chicago, when you send us our wheat." It is a mystery which has puzzled even Winchesterites and they will welcome any light Mr. Cahill can throw on it. The higher wages of the American baker may furnish a partial explanation but is by no means solves the mystery.

Mr. J. H. Emerson, editor of the New Era, devotes considerable space to calling attention to the many advantages of Stoneham as a place of residence and the benefits promised from the opening of the new Fells railway which will afford a direct route to Boston. The paper is embellished with many pictures. Stoneham, with 5,000 population, is just 10 miles from the Capitol on Beacon Hill; it includes nearly all of the Middlesex Fells, one of the most beautiful tracts of trees, water, rocks and lofty hills in Middlesex County, on which the Met. Park Commissioners have spent considerable money in the last few years in embellishments.

Among the improvements under consideration by the Boston & Maine system is the adoption of the Pacific type of locomotives known as the mallet. The engines are to be built as soon as the road department can put in larger turn-tables and lay heavier steel rails, which under the present progressive management, should not be later than 1910 It President Mellen's expenditure of $116,000,000 within a comparatively few years in improvements on the New York and New Haven road is anything to go by, the Boston & Maine will soon become modernized, and there is considerable to do before it will reach that stage.

The following from The Stoneham Independent might be read by the good citizens of Winchester with profit. The suggestion is an excellent one and there is no reason why Winchester should not fall into line.

"In Medford, a civic movement in the interests of the larger development of that city has just been inaugurated, with a series of Sunday evening meetings to be held under the joint direction of the men's clubs of several of the churches. In these meetings matters relating to citizenship, to the city's moral and social well-being, to the problems and needs of the city's youth, to the public schools and home life, will be considered by able speakers. Is it not important to consider these things together as loyal citizens of a community? Why shall not Stoneham follow Medford's lead? Our ideals of community life cannot be too high!

Time Wasted.

We print on first page a plan of a bridge at the station which has the endorsement of the special commission on eliminating the present grade crossing and which they believe answers all requirements. This plan was prepared by Mr. Rowell, engineer of the Boston & Maine Railroad, at the request of the Commissioners. Why they did not have their own engineer prepare the plan is not publicly know. Perhaps Mr. Rowell was called upon to do so because of his familiarity with territory in the centre of the town. What the commission expect to accomplish by giving publicity to the plan and withholding their report is difficult to determine. However, the STAR can say unhesitatingly that the publication of this plan at this time will not accomplish anything. What the citizens want is the report of these gentlemen, and when this is received and digested favorable or unfavorable action can then be taken by the town. It seems beyond comprehension that after waiting fifteen months, when the final hearing was held, that the result now is only another plan, without an accompanying word regarding it or the reason for its adoption by the commissioners. The Selectmen and Town counsel have been accused by that body and counsel for the Boston & Maine with holding up the grade crossing abolition. This has been denied by the town officials, and to give added weight to this denial the Selectmen voted last week to have no further dealings with the commission, but to seek another avenue to speedily bring about the desired end, and in taking this step they will have the approval of the inhabitants of Winchester.

BODY FOUND IN SEWER.

Tuesday while workmen were cleaning out the Metropolitan sewer at the corner of Vine and Main streets they were somewhat surprised to find the remains of a stillborn child. As the body was found in the trunk line sewer it is exceedingly difficult to locate the neighborhood from whence it came. This sewer is not only a connection for the Winchester system but Woburn as well. The police are trying to unravel what now seems to be a mystery.

CONGREGATIONAL SOCIETY MEETING.

The annual meeting of the Winchester Congregational Society was held on Monday evening in the church vestry, with Mr. George C. Coit as moderator.

Mr. Herbert Goff was elected to membership and the following officers were elected for the ensuing year:

Clerk, Harry A. Wheeler

Member of Standing Committee for three years to succeed Mr. Chas. N. Harris, whose term had expired, Frederick S. Snyder

Treasurer, Edwin N. Lovering

Collector, James P. Boutwell

Auditors, Ernest W. Hatch, Eben Caldwell.

Appropriations were made to a total of $5855, this to be increased at a subsequent meeting to cover pastor's salary, when a new pastor is secured.

The thanks and appreciation of the Society was extended to the Standing Committee for their work in planning and carrying on the alterations and repairs to the church property. The following extract from the report of the Standing Committee gives the detailed work which has been accomplished during the past summer and autumn:

"A one story addition, 20 feet in width was constructed in the rear of the church, containing a large kitchen fitted with all the modern improvements, a large primary class room, two additional class rooms, sanitary conveniences, and an ample cellar. Both staircases in the rear of the church were rebuilt, the old hot air furnaces were removed, the former furnace room transformed into still another Sunday School class room, a part of the old primary class room appropriated for and adapted as a room for the Sunday School library, and a system of steam heating installed throughout the building. Incidental to these, the church premises were connected with the common sewer, a new gas pipe was run into the building from Dix street to supply gas to the hot water heater, and the ventilation of the auditorium was improved by the rehabilitation of ventilating flues in the wall on either side of the pulpit."

The usual reports were made by officers and committees and placed on record. The action of the Standing Committee in removing the horse sheds in the rear of the church was approved. The new Standing Committee was authorized to renew loans made to the Society, and to petition the Legislature for authority for the Society to hold property to an amount exceeding fifty thousand dollars.

BAPTIST NEWS.

Large attendances and forceful persuasive preaching have marked the special meetings of the week. The Rev. Arthur L. Winn preaches tonight on "The Cost of Neglect."

Dr. Spalding, in the course of his magnificent address last Sunday morning, stated that according to the most reliable statistics four thousand people are converted daily to the Christian faith throughout the world.

"Three Pointed Parables" is the title a series of Sunday evening sermons beginning next Sunday evening, as follows:

"The Parable of the Virgins, or The Shut Door."

"The Parable of the Rich Miser, or the Waste of Worldliness."

"The Parable of the Tares, or What Shall the Harvest Be?"

GEORGE MILNE

Mr. George Milne, who has conducted a florist greenhouse on Lincoln street for the past six years, died at his home on Tuesday of cerebral hemorrhage after an illness of two days. He was born in Scotland and was in his 42nd year.

Mr. Milne leaves a wife and two sons, besides two brothers and two sisters living at Quincy and in Scotland. He was a member of the Scottish Rights Masons of London, England.

The funeral services were held from the residence on Lincoln street yesterday afternoon at 2 o'clock, conducted by Rev. D. Augustine Newton. The burial was in Wildwood Cemetery.

MRS. EDWARD H. BUTLER.

Mrs. Honora Butler, widow, of the late Edward H. Butler, one of the oldest residents of this town, passed away at her home on Oak street Monday. She was born in Ireland, coming to this town 61 years ago and making her home here ever since. She leaves three children James F., Mary and Mrs. William P. McDonald.

Funeral services were held from St. Mary's Church on Thursday morning at 9 o'clock. The burial was at Malden.

MRS. SARAH M. COX.

Mrs. Sarah Maria Cox, one of Winchester's oldest residents passed away on Tuesday in her 86th year at her home on High street. She leaves one son, Mr. Herbert Cox.

The funeral services will be held from the residence this Friday afternoon at 2 o'clock. The burial will be in Wildwood Cemetery.

You who own improved real estate, let us handle your rentals. We can prove to you by sound, logical argument that it will be to your advantage. Geo. Adams Woods.

DISTRICT SCHOOL BOYS.

The following poem was written for and read at "The District School" show held in the Town Hall last week:

DISTRICT SCHOOL BOYS

Up and down goes "Sammy Tucker"
A poet he is, and at that a corker
When he sings he is the cauty
Especially in Yankee Doodle Dandy.

Now we come to little "Davy,"
With a voice just like the "Fairy."
He talks of playing hook from school,
Well, boys like "Dave" must break the rule.

Three cheers for little Bobby O'Lee,
A sport he is you'll agree with me,
With his suit of white and green,
He's the best we've ever seen.

"Jeremiah Jenkins," who sang "Blind Pig"
Now walks around just a King.
Once is enough to ride the hog
For a boy who dassent play Leap Frog

"Luther," the four year old looks blue
Because his hands no work can do;
Seventeen years he must wait
Before he can vote for Bryan.

"Hiram," what would have been your fate
If "Mr. Pendergrass" did wisely take
Jacob Billaker's hob-nailed shoe
Before he gave you the kick in school?

"Sammy Snooks" says "Doggone the books,
I'm a fellow who likes to hook;
Three days out of five is enough
To go to school and learn that stuff."

Fourteen ninety-two is the date
That "Mrs. Dipsey" rather late
Grabbed poor "Sammy" by the ear,
I guess he'll remember that year.

Come "Bill Crowfoot" don't be asleep!
Too often through the windows of sleep you peep;
Come now, wake up, don't be such a dope,
Keep alive and look happy or else you'll croak.

Then let us cheer for the district school boys;
For one night they were the big noise.
Rehearsals again with the same little girls
Would make life worth living in this cold world.

George F. Barbaro.

FUNERAL OF AARON C. BELL.

Funeral services over the remains of Mr. Aaron C. Bell, former collector for the town of Winchester, were held at his late home on Forest street last Sunday afternoon at 2.30 o'clock. The house was taxed to its utmost capacity to accommodate his many relatives and friends who desired to pay their last respects to this genial and kind-hearted man. Rev. P. I. Osborne, pastor of the Second Congregational Church, offered prayer, after which the services were conducted by the members of William Parkman Lodge, A. F. and A. M., of which the deceased had been a member since 1871. These services were very impressively performed by the large number of Masons present, and at the conclusion the remains were interred in the family lot in Wildwood.

The floral tributes were banked in profusion about the casket and room, and among them were many beautiful creations of floral art. A special car conveyed the Masons to and from the Lodge room. There was no singing, and throughout the services were of the simplest character.

PUCK AND JUDGE TOURNAMENT.

The bowling at the Calumet Club for the "Puck and Judge" prize, which has been presented by Messrs. Charles S. Tenney and Judge George S. Littlefield, is one of the principal attractions on the alleys these days, and a ready some very good three string totals have been made by the rollers who have qualified.

The following is the standing to date:

E. R Rooney	372
W. J. Daly	365
A. W. Hinckley	350
P. C. Simonds	345
G. S. Littlefield	340
C. E. Kinsley	340
J. W. Johnson	332
W. J. Brown	323
J. H. Gerlach	320
Dr. I. T. Cutter	315
W. E. Beggs	314
B. F. Blank	311

SELECTMEN'S MEETING.

January 10, 1910.

Board met at 7.30 p. m. Present, Messrs. Richards, Winn, Walling and Smith.

Mr. Richards was chairman pro tem as Mr. Dwinell was absent on account of sickness.

Voted to approve bond of Miss Mabel Stinson as Deputy Collector of Taxes for $10,000, in Massachusetts Bonding and Insurance Co., to January 4, 1911.

Most of evening spent in getting ready matter for the Committee on Appropriations.

Warrants drawn for $1313.95 and $676.21.

Adjourned at 10 p. m.

G. H. Lochman, Clerk.

Chocolates in fancy boxes for your best girl at Covel's.

MODERN PHOTOGRAPHY

AT MODERATE PRICES

Pictures Properly Phramed

HIGGINS STUDIO

542 Main Street : Tel. 474-5 : Winchester

LAUNDRY LEARNING

Is Something You Must Acquire at First Hand, in the Laundry. That Is Why THE WINCHESTER LAUNDRY Continues to Invite You to Call.

We realize that educational work is necessary to get people to understand just what high grade laundry service really is. It is not enough for us to tell you week after week that we have the latest things in laundry technique. Once you have seen us at work you'll shout for us more enthusiastically than ever before.

SO DON'T FAIL TO VISIT THE LAUNDRY THAT LIVES IN THE OPEN.

The Winchester Laundry Company. Tel. Win. 390

WINCHESTER ELECTRIC RENOVATING CO.

Office, 5 Lloyd Street

TEL. 293-2

DEPT. A

Sanitary cleaning, in the modern way, by

THE VACUUM SYSTEM

DEPT. B

Interior and exterior painting and decorating.

DEPT. C

Systematic ash disposal.

WM. HOMER COLGATE, Proprietor & Mgr. — A. T. SHERMAN, Secretary

Seasonable Goods

Our line is composed of staple goods carried by us the year round, dressed in holiday attire.

CIGARS; our regular line in holiday packages at prices to suit everyone.
CANDY; in fancy holiday packages.
PERFUMES, toilet soaps and toilet articles to suit everyone.

Come in and let us help you make a choice.

F. N. ABARE

Pharmacist — 559 Main St.

FIRST CONCERT

BY THE

WOBURN CHORAL SOCIETY

J. W. CALDERWOOD, DIRECTOR

Lyceum Hall, Woburn

MONDAY EVE'G, JANUARY 17, 1910

At 8 o'clock

Assisted by Mrs. Anna E. Hollis, Soprano, Mr. Leon Van Vliet, Cellist

TICKETS:

Whole House Reseved . . 50 cents

BOSTON PIN LEAGUE.

The Dudley Club bowlers visited the Calumet Club on Tuesday evening and trimmed the local team four points in the Amateur Boston Pin League. The visitors rolled a very fine game, Calumet never getting even a look-in from start to finish. Mitchell of the Dudley Club rolled singles of 112, 115 and 128, with a total of 355, making one of the best scores rolled on the home alleys this season.

The scores:

DUDLEY	1	2	3	Total
Hoskins	109	99	92	300
Newell	92	111	112	315
Keltie	95	86	93	274
Mitchell	112	115	128	355
MacFarland	107	100	102	309
	515	511	527	1553
CALUMET				
Kinsley	80	99	107	286
Stephenson	86	94	79	259
Olmsted	97	99	95	291
Kelley	90	87	94	271
Newman	85	111	94	290
	438	490	469	1397

Calumet rolls its next game at the Newtowne club on Tuesday evening.

CARD OF THANKS.

Mr. and Mrs. James P. Hargrove desire to express herewith their thanks to their neighbors and friends for the kindness and sympathy shown during their recent bereavement in the death of their son, James C. Hargrove.

WESTERN MISSIONARY SOCIETY.

The Western Missionary Society of the First Congregational Church held its seventieth annual meeting in the church vestries on Thursday January 6. Despite the weather a good number were present and much work was accomplished. The annual reports showed that all branches of the society were in flourishing condition.

A bountiful lunch was served at noon.

The following officers were elected for the ensuing year:

President, Mrs. E. V. Littlefield; Vice President, Mrs E. L. Baldwin; Secretary, Mrs. J. H. Hoffton; Treasurer, Mrs. J. C. Adams; Directors, Mrs. W. R. McIntosh, Mrs. Geo. Partington, Mrs. J. E. Emery, Miss Eugenia Elliott.

WHY THERE WAS NO MAIL.

EDITOR OF THE STAR:

In the issue of Friday Jan. 7th, inst. an item stated that the delivery of mail in the rural districts was omitted on the previous Saturday.

Very true,—but as New's Day is one of six holidays, recognized by the Rural Division of the P. O. Dept., there was no neglect of duty, or illegal omission of the delivery of the mail.

There is also a substitute duly sworn and qualified to deliver the mail at any time the regular carrier is off duty.

Very truly yours,
Albert E. MacLellan,
Rural Carrier.

MIDDLESEX COUNTY NATIONAL BANK
WINCHESTER, MASS.,

November 1, 1909.

Loans and Securities	$260,067 27	Capital Stock	$50,000 00
United States Bonds	50,000 00	Surplus and Profits	29,325 48
Premium on U. S. Bond	500 00	Bank Notes	50,000 00
Five per cent. fund	2,500 00	Deposits	270,728 00
Due from Correspondents	67,448 91		
Cash in bank	19,537 30		
	$400,053 48		$400,053 48

Your family account we solicit.

DIRECTORS

FRANK A. CUTTING, JAMES W. RUSSELL, FRANK L. RIPLEY,
GEORGE A. FERNALD, FRED L. PATTEE, FREELAND E. HOVEY,
CHARLES E. BARRETT

"Having provided the readers of the news his paper prints," says a writer in Advertising and Selling, "it is the task of the publisher to get the advertisements also read. How to do this is not so easy as it is to get the circulation." There may be a difference of opinion whether getting advertisements read is the duty of the publisher or of the advertiser or of both; but in any event nothing is more certain than that the readers of The STAR are conscientious students of the business announcements printed in its columns. The results that STAR advertisements bring prove it. After all, it is not so very difficult to persuade the average man or woman to the formation of a habit that saves him or her time, money and inconvenience, and these are the savings to the credit of every regular reader of the store news and other commercial news published in the advertising columns of The STAR.

GIRLS WANTED
good places waiting at
CENTRAL EMPLOYMENT OFFICE
13 Elmwood Avenue, Winchester.

LOST.
Gold brooch, heavily set with light blue stone. Oval shape. Lost between Halford street and town hall. Finder leave at No. 25 Oxford street.

LOST.
A locket, between Central street and Lake side stables Monday night. Please return to Star Office. Reward.

TENOR WANTED
For Episcopal Church Choir. Must be a good reader. Churchman, or one acquainted with service preferred. Address Choirmaster, B. 73 Winchester. tf

WANTED.
A place to board a baby one year old. American family preferred. Address A. C. Star Office.

WANTED.
A competent general housework girl. Wages $5 per week. No washing. 3 Stratford road. tf

WANTED.
An experienced second girl. Apply to Mrs. George A. Woods, 8 Sheffield road. tf

WANTED.
General maid at No. 5 Sheffield road. No washing. Good wages. tf

WANTED.
Seamstress will go out by the day to do plain sewing, childrens clothes a specialty. Apply at Star Office. tf,sep18.

SCHOOL BOY WANTED. I have a permanent position for a bright, energetic school boy. The right boy can make from $6c. to $2.00 or more a week, without interfering with his school duties. Carl Erdanslee, 11 Parkway, Winchester. tf.

FOR SALE.
Old fashioned shawls. An American lady having two very nice old fashioned shawls, would sell them at a reasonable price. One, a hand embroidered white silk crape, the other, a long cashmere, suitable for making handsome evening wrap. For further information in regard to the above, address C, 333 Main street, Woburn, Mass.

FOR SALE.
1 pair Weed auto tire chains 3 1-2x40. Inquire at S Wedgemere avenue.

TO LET.
Tenement of 6 rooms, Cross street, near steam cars, and electrics. Address A. C. B. 128 Forest street. nh9tf

TO LET.
One-half double house No 19 Mystic avenue, 8 rooms and bath, modern improvements. Rent $22 per month. Apply at 46 Cutting street, or 15 Mystic avenue. nov5,tf

Storage To Rent.
Suitable for painters and carpenters. Apply KELLEY & HAWES CO. nov27tf

DRESSMAKING.
Will work by the day. Address Mrs. W. Lloyd Budd, 34 Vine St., Winchester. o15,tf

It is not too late in the season to change you old or defective heating apparatus. You won't have to shiver while the work is being done. The are in the new plant the same day that it is put out in the old one.
EDWARD E. PARKER
Steam and Hot Water Heating.
8 MIDDLE STREET, WOBURN.

SOME CLASS TO THE INTERMEDIATES.

The Intermediates took two strings and total from the strong Incognitos in the Junior League at Woburn Wednesday evening. Charles King, our noted athlete, split the pins for a single of 114 and a three string total of 282 and was high man for the evening.

The score:

WINCHESTER INTERMEDIATES				
G Purrington	83	82	80	245
Millet	85	66	85	236
Ward	86	76	92	254
King	86	114	82	282
N Purrington	73	94	72	239
	413	432	411	1256
INCOGNITOS				
Flaherty	81	87	75	243
Matson	95	76	92	263
Tobin	84	76	86	246
Cummings	88	85	73	246
Bailey	86	75	78	239
	434	397	403	1238

A TEAM RECORD.

In the Woburn City League Tuesday evening, the Winchester team took four from the Ponies. In the first string, they sent up a total of 518, a new team single record, but one of their men rolling less than no. Davis had high total with 296 and Dotten high single with 109. The scores:

Winchester.				
Higgins	97	81	85	263
Prew	109	88	88	285
Dotten	100	95	92	287
Davis	108	88	100	296
Ambler	104	95	96	295
Totals	518	447	461	1426
Ponies.				
Brown	87	80	80	247
McMahon	104	81	80	268
Cumming	84	73	92	249
Moreland	95	110	90	295
Flanders	112	89	87	288
Totals	482	430	429	1341

How's This!
We offer One Hundred Dollars Reward for any case of Catarrh that cannot be cured by Hall's Catarrh Cure.
F. J. CHENEY & CO., Props., Toledo, O.
We, the undersigned, have known F. J. Cheney for the last fifteen years, and believe him perfectly honorable in all business transactions and financially able to carry out any obligations made by their firm.
WEST & TRUAX, Wholesale Druggists, Toledo, O.
WALDING, KINNAN & MARVIN, Wholesale Druggists, Toledo, O.
Hall's Catarrh Cure is taken internally, acting directly upon the blood and mucous surfaces of the system. Price, 75c. per bottle. Sold by all druggists. Testimonials free.
Hall's Family Pills are the best.

SWEET THOUGHTS ARISE whenever our candy is mentioned among people who know. With the thoughts come a longing for another taste of its delicious flavor. You cannot be fully acquainted with real candy goodness until you

TRY OUR CANDY OF QUALITY.

Choose the bonbons, the chocolates or any of the other hundred varieties. Try a little box if you like, but you'll be sorry you didn't secure a larger one.

COVEL'S
Strictly pure Ice Cream and Confectionery.
Tel. 92 Win. 564 MAIN ST

PRACTICAL CABINET MAKER,
Antique and other furniture repaired and refinished.
GEO. N. CATE
34 Washington Street. dec10,

THE MOTHER'S ASSOCIATION.

The Annual Meeting of the Winchester Mother's Association will be held in the High School Assembly Hall, on Wednesday, Jan. 19, at 3 p. m.

After the election of officers for the coming year, the meeting will be addressed by Mr. Herron, and others—short talks on timely subjects.

There will be music, and light refreshments will be served by the present board of management, in the Library of the High school.

Since the decision of the Association to change the beginning of its financial year to Sept. instead of Jan. about 90 fees have been paid, by both new and former members. There are now due, at next week's meeting, about 100 fees of old members for the coming year—i. e. to Sept. 1, 1910. After which, all will be alike due, from Sept. to Sept.

New members will be especially welcomed at Jan. meeting. Those eligible to membership, are all mothers, teachers and caretakers of children. The meetings are now to be held always in the Assembly Hall, on second floor of High school building—the Association having outgrown room 30.

The Librarians announce the addition to the Mothers' Library of "To Girls," by Miss Heloise Hersey. The return of all books, and especially the covered magazines, is requested, that the binders may be used for the new magazines.

N. B. Will ten members whose names begin with B, volunteer to serve on refreshment committee for the regular meeting on Feb. 16, 3 p. m?

Also, please remember the coming evening social gathering of the fathers, mothers and teachers of all grades below Wadleigh to be held on Friday evening Feb. 18, at 7.30. This meeting is to be addressed by Mrs. Roche of Concord, also by Mr. George A. Tyzzer, a former principal of Wadleigh, who will tell of the use and help of the Vacation Bureau, to which he belongs. Contributions of money for this social may now be handed to Mrs. Nath. Nichols chairman of arrangements, or to Mrs. Phippen, or to Mrs. Parker. There will be no collectors sent around. But parents of all schools below Wadleigh are asked to contribute in sums from 10 to 25 cents each—but no one who gave money in Oct. toward social at High and Wadleigh is expected to contribute again this year.

The new Calendar Cards for 1910 will be sent to all paid members, before Feb. 16.

Please cut out this notice for future reference.

W. C. T. U. NOTES.

The mid-winter meeting of the Middlesex County W. C. T. U. will be held in the Pleasant street Congregational Church in Arlington, Wednesday next, January 19, the opening session being at 10 a. m. The various lines of work will be presented by interesting speakers and it is hoped there may be a large attendance from Winchester. This union will be represented on the program by two or three of its members.

Luncheon will be served and there will be an afternoon session, closing in time to permit the delegates to reach home in good season.

Boston's recent election gave license a big majority, Fitzgerald a small plurality, and the Good Government seven out of nine of the councilmen. Now the question is which element is to be the dominant influence in the city. Not that there is much doubt but it is always possible to hope for reform. While there is life there is hope, but there is little hope for good government in a city as saloon ridden as Boston and some time the people will awaken to that fact.

The annual reports of some of the States now under prohibition are instructive. Georgia shows an increase of $500,000. Equally encouraging news comes from other states, and the object lesson is not wasted upon their neighbors.

An extra effort is being made to increase the circulation of the Union Signal and other publications of the National W. C. T. U. The idea is that at least twenty-five per cent of the members shall be subscribers, but it is not attained in Winchester. Our Message, the Massachusetts organ, is more generally taken, but many of the union members are without any disinctly temperance periodical.

The annual reports are now out and may be ordered through the local officers. They are valuable to those who wish to keep in touch with the work.

CASTLE SQUARE THEATRE.

The fourth and last week of "1915" begins at the Castle Square on Monday, and a series of gala performances may be expected.

But all good things must come to an end, and "1915" must give way to the other attractions which Mr. Craig has in store for his patrons at the Castle Square. Mr Craig himself during the past week has been acting the character of Harry Bolton, and he will continue in it for the farewell performances and there are seventy-five other people in the cast.

W. H. S. NOTES.

Next Friday evening the fast Melrose team will play on our floor. As in former years this school is strongly represented and our boys will have to play their best to win. A strange floor is a great handicap to a team but with our team playing on the home floor, the chances for a Winchester victory are bright.

SUNDAY SERVICES.

First Church of Christ, Scientist.
Services in church building opposite the Town Hall at 10.30 a.m. Subject, "Life."
Sunday School at 11.45 a. m.
Wednesday evening at 7.45.
Reading room in same building, open from 3 to 5 daily. All are welcome.

Church of the Epiphany
(EPISCOPAL)
Rev. John W. Suter, rector, 113 Church street.
Second Sunday after the Epiphany.
8 a. m. Holy Communion.
10.30 a. m. Morning Prayer and sermon.
12.15 p. m. Sunday School.
5 p. m. Evening Prayer and Address.

Unitarian Church.
Rev. Wm. I. Lawrance, pastor. Residence 455 Main street.
Saturday, (tomorrow) 11.00 a. m. Teachers' lesson-lecture, for Primary Grades, at the Tuckerman School, Boston.
10.30 a. m. Morning service, with sermon by the pastor. Subject, "The Perfect Law of Liberty."
12.00 m. Sunday School. Lesson XIV. High-school grades and Pastor's Class meet in Metcalf Hall.
7.00 p. m. Evening service, with lecture by Prof. Charles Zueblin. Subject, "The Education of the Citizen."
Saturday, 11.30 a. m. Teachers' lesson-lecture, for Junior Grades, at the Tuckerman School, Boston.

First Baptist Church.
Rev. Henry E. Hodge, pastor, residence, 211 Washington street.
Sunday, 10.30, Morning Worship, Mr. Albert E. Brown, soloist. Sermon—"Open Confession of Christ." Seats free. All are welcome.
12, Bible School. Dea. Henry E. Lingham in charge. Lesson: "Beginnings of the Galilean Ministry." Classes for all. Excellent teachers.
6, Young People's Meeting. Mr. Halford Ambler will lead. Topic: "Candles Under Bushels."
7, Evening Worship. Inspiring singing. Sermon the first in a series on "Three Pointed Parables." Subject, "The Parable of the Virgins, or The Shut Door." Seats free. Welcome.
Monday, 4. Mission Band. All the boys and girls are invited.
Monday, 7.45, Annual business meeting of the Church. Reports of officers and committees, and election of officers for the new year.
Wednesday, 3, Farther Lights meeting, with Miss Lillian Henderson, 93 Cambridge street.
Wednesday, 7.30, Meeting of the Prudential Committee.
Wednesday, 7.45, Prayer Meeting. "New Officers' Night." Topic,—"How May Our Church Fulfil Its Mission This Year.
Tonight, 7.45, Preaching by the Rev. Arthur L. Winn, "The Cost of Neglect."

Methodist Episcopal Church.
Rev. John R. Chaffee, pastor.
10.30 a. m. Public Worship. The quartette will sing. Sermon by the pastor.
12.00 m. Sunday School. "The Beginning of the Galilean Ministry." Men's Bible class led by Mr. Leon E. Cranch. Classes for all.
6.00 p. m. Epworth League meeting. "How to Hear God's Voice." Leader Mr. James O. Howard.
7.00 p. m. Public Worship in the auditorium. Sermon by Rev. Charles F. Rice, D. D. of Newton. Miss Mary H. French will be the organist and Mr. Herman T. Poole the cornetist. All are invited to this service.
Wednesday 7.45 p. m. Evangelistic Service. Sermon by Rev. B. G. Seaboyer of Dorchester.
Thursday 3.00 p. m. The Woman's Foreign Missionary Society will meet at the Parsonage, 17 Myrtle street. Mrs. Etta M. Powers will lead upon the subject, "South America."
Friday, 3.45 p. m. Junior League meeting in the vestry.
Friday, 7.45 p. m. Evangelistic Service to be led by the pastor.

First Congregational Church.
10.30 a. m. Preacher, Rev. J. W. Platner, D. D., of Andover Theological Seminary. Anthems, "The Lord is King," Marston; "Grieve not the Holy Spirit," Stainer. Organ selections, Meditation, Capocci; Andante, Postlude, Morris.
12 m. Sunday School. Lesson, "The beginning of the Galilean Ministry." Mat. 4: 12-25.
6.00 p. m. Christian Endeavor Meeting. Topic—"Candles under Bushels." Matt. 5: 13-16. Miss Hamilton, leader.
7 p. m. Evening Service. Rev. J. W. Platner, D. D., preacher. Miss Young will sing.
Monday, 7.30 p. m. Annual meeting of the Church.
Tuesday, 7 p. m. Annual Church supper.
Wednesday. Prayer Meeting 7.45 p. m. Subject, Family Religion. 1 Sam. 1: 9-11, 20-28. 2 Tim. 1: 3-7.

Second Congregational Church.
Rev. P. I. Osborne, Pastor, 534 Washington street, Tel. 177-6 Winchester.
Sunday, 10.30 a. m. Morning Worship, with preaching by the pastor. Subject, "Your thoughts of Christ."
12 m. Sunday School. Lesson: Beginning of the Galilean Ministry. Matt. 4: 12-25. Officers of the school will give their annual reports.
6 p. m. Christian Endeavor Meeting. Topic: Candles under Bushels. Matt. 5: 13-16. Leader, Miss Florence Plummer. Speaker for the evening, the pastor.
Wednesday 7.15. Service of prayer and praise led by the pastor.
Friday, 8 p. m. Annual Business meeting of the Church. All members should be present.

SAVE BY CO-OPERATION

The people of Greater Boston by their co-operation in the use of the Edison Electric Illuminating Company's Electric Light and Power Service have made possible frequent reductions in the price. The latest cut, made possible by the great increase in business last year, was from 12 cents to 11 cents.

The Edison Electric Illuminating Company
39 BOYLSTON ST., BOSTON

BASKET BALL.

Winchester sent the St. John's Prep. School to defeat Wednesday night, 33 to 7. The High school, although outweighed to a man, out played St. John's in all parts of the game. There was a slight mixup between one of our men and St. John's but we think it perfectly legitimate to say that it was all St. John's fault. Our backfield covered well holding the St. John's forwards to two goals from the field. Hanson did some good shooting. Tuck played a fine game, got one shot from the far backfield and two from the side. Le Duc the other forward was not far behind scoring three baskets. The score:

Winchester High	St. John's Prep.
Tuck, Hurd rf	lb McGolley
Le Duc lf	rb Street
Caldwell, Dover c	c Wall
Hamilton, Tuck rb	lf McGrath, Murphy
Hanson lf	rf McLaughlin, Cowee
	lf Doherty, Lynch

Score, Winchester 33, St. John's 7. Goals from the floor, Tuck 5, Le Duc 3, Hanson 3, Dover 2, Hamilton, Hurd, McGrath, McLaughlin. Goals from fouls, Street 3, Hanson 2, Tuck 1. Referee, Joyce. Scorer, Taplin. Timer, Badger. Time, 20 and 15 minute periods.

Winchester High was defeated by the strong Winthrop five Jan. 7. Frank LeCom excelled for Winthrop throwing seven goals from the field. Margeson was next with five. The Winchester boys tried to overcome the difficulty in shooting at the Revere game, when they shot high and hit the ceiling, at Winthrop they shot too low. Hurd and Dover excelled for Winchester. The score:

Winchester	Winthrop
Hanson lb	lb Phillips
Hamilton rb	rb Snow
Dover c	c Margeson
Hurd lf	lf Lecom
Tuck rf	rf Fielding

Score, Winchester 17, Winthrop 35. Goals from the field, LeCom 7, Margeson 5, Hurd 3, Dover 2, Fielding 2, Snow, Phillips, Hamilton. Goals from fouls, Tuck 3, Dover 1, Snow 3. Referee, Harold. Timer, Mahoney. Scorer, Taplin. No interference.

The same evening the Winchester 2nd team was defeated by Winthrop's second team 25 to 9. Venner excelled for Winthrop while Emery and Caldwell excelled for the losers. The score:

Winthrop	Winchester
Stevenson rf	rb Emery
Remiry rb	lb Evans
Gorham lb	c Caldwell
Stevenson c	lf Newton
Bacon c	rb Flynn
Green lf	
Venner lf	
Dunham rf	

Goals from the field, Venner 8, Caldwell 2, Green 2, Dunham 2, Newton 1, Stevenson 1, Gorham 1. Goals from fouls, Caldwell 2, Newton 1.

HOCKEY.

The Malden High school hockey team suffered its first defeat of the season Tuesday, when they were defeated by Winchester High by a score of 2 to 1, in one of the snappiest contests witnessed this season. The game was played at Winchester.

The teams were about evenly matched in passing and speedy puck racing. But the Winchester lads excelled in shooting.

The first half was a little loosely played and opened with a point for Winchester. Wescott managed to score, however, in the next few minutes of play and for a short period the score was tied and it looked like a 1 to 1 game. But by clever shooting and passing, L. Tuck of Winchester made a spectacular play and managed to cage the puck.

In the second period both teams settled down to business and neither side was able to get the puck between the goal lines.

Winchester has a mighty fine team this year and with the unparalled skating of Tuck and Snell, they are looking for a champion team. They have already played five games and won each one.

Wescott and Wooley played their customary snappy game for Malden, while Tuck and L. Snell excelled for Winchester.

The summary:

Winchester	Malden
Goddard	r Randall
Tuck r	l Wescott
L. Small l	r Wooley
Hurd r	l Smith
Smith cp	cp Holmes
Evans c	c Driscoll
N. Small g	g Bosworth

Goals made by Tuck, L. Small, Wescott. Referee, Written. Umpire, Grant. Time, 20m and 15m periods.

DIED

BUTLER—Jan. 10, Mrs. Honora Butler, widow of the late Edward H. Butler. Funeral services were held Jan. 13th. Interment at Malden.

MILNE—Jan. 11, George Milne, aged 41y, 7m, 26d. Funeral services were held from the late residence on Lincoln street, Jan. 13. Interment at Wildwood Cemetery.

COX—Jan. 11, Mrs. Sarah Maria Cox, aged 79y, 2m, 5d. Funeral services held Jan. 14 at 2 p. m., from the residence on High street. Interment at Wildwood cemetery.

Commonwealth of Massachusetts.

MIDDLESEX, ss.
PROBATE COURT.

To the heirs-at-law, next of kin and all other persons interested in the estate of Margaret O'Melia, late of Winchester, in said County, deceased:

WHEREAS, a certain instrument purporting to be the last will and testament of said deceased has been presented to said Court, for Probate, by Philip O'Melia who prays that letters testamentary may be issued to him, the executor therein named, without giving a surety on his official bond.

You are hereby cited to appear at a Probate Court, to be held at Cambridge, in said County of Middlesex, on the second day of February, A. D. 1910, at nine o'clock in the forenoon, to show cause, if any you have, why the same should not be granted.

And said petitioner is hereby directed to give public notice thereof, by publishing this citation once in each week, for three successive weeks, in the Winchester STAR, a newspaper published in Winchester, the last publication to be one day, at least, before said Court, and by mailing post-paid, or delivering a copy of this citation to all known persons interested in the estate, seven days at least before said Court.

Witness, CHARLES J. McINTIRE, Esquire, First Judge of said Court, this twelfth day of January in the year one thousand nine hundred and ten.

W. E. ROGERS, Register.
14 21,28

Commonwealth of Massachusetts.

MIDDLESEX, ss.
PROBATE COURT.

To all persons interested in the estate of Susan Angiers Lawton, late of Winchester, in said County, deceased:

WHEREAS, Henry A. Winde, the executor of the will of said deceased, has presented for allowance, the first account of his administration upon the estate of said deceased:

You are hereby cited to appear at a Probate Court to be held at Cambridge, in said County, on the second day of February, A.D. 1910, at nine o'clock in the forenoon, to show cause, if any you have, why the same should not be allowed.

And said executor is ordered to serve this citation by delivering a copy thereof to all persons interested in the estate fourteen days at least before said Court, or by publishing the same once in each week, for three successive weeks, in the Winchester STAR, a newspaper published in Winchester, the last publication to be one day at least before said Court, and by mailing, post paid, a copy of this citation to all known persons interested in the estate seven days at least before said Court.

Witness, CHARLES J. McINTIRE, Esquire, First Judge of said Court, this twelfth day of January in the year one thousand nine hundred and ten.

W. E. ROGERS, Register.
14 21,28

Mortgagee's Sale of Real Estate.

By virtue of a power of sale contained in a certain mortgage deed given by Carl Larson to the Winchester Co-operative Bank, dated May 6, 1908, and recorded with Middlesex South District Deeds, Book 5397, Page 153, for breach of the conditions contained in said mortgage and for the purpose of foreclosing the same, will be sold at public auction on the premises, on

Saturday, the twelfth day of February, 1910, at four o'clock in the afternoon

all and singular the premises conveyed by said mortgage deed, namely:—

A certain parcel of land situate on Main street in Winchester and bounded as follows: Commencing at the Southwesterly corner of the granted premises at an iron pipe in the Easterly side of Main street, which point is three hundred (300) feet Northerly from a stone bound, thence turning Easterly at a right angle and running two hundred sixty-three and (263) 5-10 feet to a stake and land of the Boston and Lowell Railroad, corporation, thence turning again at a right angle and running nearly Northerly as a fence now stands one hundred and eighty and 25 100 (180 25-100) feet, bounded Easterly by said land of the Boston and Lowell Railroad, corporation, thence turning at nearly a right angle and running West fifty two hundred sixty-nine and 5 10 (269 5-10) feet to a stake in the Easterly side of Main street; thence nearly Southerly by said Main street one hundred eighty (180) feet to the point of beginning.

Three Hundred Dollars ($300.00) will be required to be paid in cash by the purchaser. Other terms will be announced at the time and place of sale.

WINCHESTER CO-OPERATIVE BANK,
Mortgagee.

Jan 15,21-28

Subscribe for the STAR

Warren

I manufacture all kinds of good mattresses and sell them at retail. I find that among the best sellers, or those that are the most in demand are, first, my combination mattress, made of African and Poplar Fibres, with a good thick layer of clean cotton on the top and bottom, made up in the celebrated Webster ticking in two parts, and sold for

$5.00

This mattress is made to sleep on and for wear, as well, and is the best mattress that can be made for the price.

Another mattress that I make a great growing in favor is one that I make of Silk Floss, the same kind that is used in silk pillows. Silk floss is a non-absorbent vegetable fibre which grows near the equator. It never gets lumpy, and is extremely light and fleecy. The sleeping points of a Silk Floss Mattress are its lightness and softness, great qualifications for a mattress.

The Price is $12.00

e Use the best four ticking on this mattress, and if you have one in your guest chamber, you need not hesitate to ask your guests in the morning if they rested well.

A mattress that is be always proved satisfactory in every way and has added more to my reputation for making first class mattresses than any other, is the mattress that I make of pure South American horse hair. This hair is taken from the manes and tails of live horses, and is thoroughly cleansed and purified, rendering it absolutely clean and wholesome. It does not absorb moisture, and will last a lifetime. It has great resilient qualities, and for sound sleep has no equal.

Price $20.00

Made in best ticking, two parts, ve inch box, and full weight.

Mattresses Renovated and Made Over

CHARLES G WARREN.

259-265 Main Street, Malden, Mass.

Telephone 249. Free Delivery

jly2ly

TELEPHONE, Shop 115-2, Res. 421-1

CARL LARSON

DECORATOR

Painting, Paper Hanging, Paper and Mouldings in stock

No trouble to show samples at residences.

Residence, 183 Main St.
Shop, 508 Main St.
Winchester, Mass.

jy9 y

N. ROBINOVITZ

THE WINCHESTER JUNK DEALER

Who is paying the highest prices for rags, bottles, rubbers, old iron and all kinds of metals and paper stock, and automobile tires.

46 Middlesex Street.

WINCHESTER, MASS.

Drop me a postal and I will call.

oct24tf

A Reliable Remedy FOR CATARRH

Ely's Cream Balm

is quickly absorbed.
Gives head at Once.

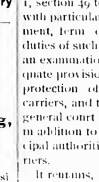

It cleanses, soothes, heals and protects the diseased membrane resulting from Catarrh and drives away a Cold in the Head quickly. Restores the Senses of Taste and Smell. Full size 50 cts. at Druggists or by mail. Liquid Cream Balm 75 cts. at Druggists or 75 cts. Ely Brothers, 56 Warren Street, New York.

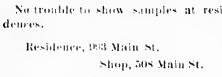

60 YEARS' EXPERIENCE

PATENTS

TRADE MARKS
DESIGNS
COPYRIGHTS &C.

Anyone sending a sketch and description may quickly ascertain our opinion free whether an invention is probably patentable. Communications strictly confidential. HANDBOOK on Patents sent free. Oldest agency for securing patents. Patents taken through Munn & Co. receive special notice, without charge, in the

Scientific American.

A handsomely illustrated weekly. Largest circulation of any scientific journal. Terms, $3 a year; four months, $1. Sold by all newsdealers.

MUNN & Co. 361 Broadway, **New York**
Branch Office, 625 F St., Washington, D. C.

PRINTING

That is printing that delights the eye and brings in business — not the cheap kind — but printing of a good job requires an honest and good material. We have both, at your service. It will pay you to see us before placing your order.

THE STAR

SEND EARLY.

Send in your news items and advertisements, as early in the week as possible, that every advertisement may catch the eye, is a matter of "copy" on the first of the week and at least the other days.

As a rule, Monday will tell the last minute, and there isn't time nor opportunity to handle it all at once, something is bound to get left out.

Send in your matter, but kindly send it early.—Medford Mercury.

DRUNKS ON CARS.

EDITOR OF THE STAR:

As you had an editorial in your last issue, "Intoxicated men on Cars," I enclose you the report of the Railroad Commissioners on this question. I hope you will print it, believing it will be of much benefit in improving the present conditions.

Winfield Tuck.

December 15, 1909.

Complaint of I. H. Wheelock concerning conditions upon the Worcester Consolidated street railway.

This complaint is brought under the provisions of Acts of 1906, Chapter 463, part 1, section 9, which provides that it the Board is of opinion that a change "in the mode of operating a railroad or railway and conducting its business is reasonable and expedient in order to promote the security, convenience and accommodation of the public, it shall in writing inform the corporation or company of the improvements and changes which it recommends should be made."

The principal allegation of the complaints is of the presence of intoxicated persons, whose conduct is in many instances such as to cause a nuisance and a disturbance of the peace upon the cars of the Worcester Consolidated street railway.

The statutes of the Commonwealth make adequate provision for the peace of its citizens, and declare drunkenness a misdemeanor. A statutory function of city and town authorities is, through the medium of their police officers, to preserve the peace of their several communities, and the law contemplates that this shall be done without direction by the board of railroad commissioners.

Special provision of statute with respect to railroad and street railway police are found in Acts of 1906, chapter 463, part 1, section 49 to 55 inclusive, and define with particularity the method of appointment, term of office, and powers and duties of such officials. It is clear from an examination of these statutes that adequate provision has been made for the protection of passengers of common carriers, and that it was the intent of the general court to afford police protection, in addition to that furnished by the municipal authorities, for such common carriers.

It remains, therefore, for the Board to determine whether the Worcester Consolidated Street Railway Company is sufficiently availing itself of these provisions of statute. Conditions similar to those in Worcester have been brought to our attention in the city of Fall River. Both these cities are no license cities, and it appears that certain residents of each, for the purpose of obtaining intoxicating liquor, ride upon street railways to adjacent towns, where such liquor is sold. In some instances these persons become intoxicated and return in that condition on the electric cars. This state of affairs creates conditions which at times outrage all sense of decency or decency. In the cities the police are of sufficient number to preserve order and make arrests when occasion requires; but on long interurban rides a territory is covered where local officers are frequently beyond call of the employees of the companies. While local officers should be relied upon in town centres to co-operate with the employees of the company to prevent intoxicated persons from boarding the car, the managements of the companies ought themselves at all times to afford protection to their passengers. This does not appear to have been accomplished; and we therefore direct the attention of street railway companies to the provisions of statute providing for street railway police, and recommend that seasonable and efficient measures be taken to secure to their patrons the protection to which they are entitled by law.

We fully realize that complaints against intoxicated persons upon railroads and street railways are not new, and, doubtless, as long as persons become intoxicated, conditions such as now complained of must to some degree exist, but we are clearly of the opinion that these conditions can be minimized, and that the managers of companies can, with the cordial co-operation of public authority, secure this result. Wherever conditions lead to the presence of intoxicated persons upon cars, an active and energetic enforcement of the law will tend, in our opinion, to substantial improvement, and we are convinced that the travelling public can be freed in large measure from the annoyance caused by their presence.

Certain suggestions have been made to us with respect to partitions in cars, and extra cars at certain hours in the evenings, as a means of segregating persons under the influence of liquor. We doubt the practicability of these suggestions, and it found practicable we should be extremely reluctant to make such recommendation. Street railway companies are engaged in the business of carrying passengers in such a manner as to promote their security, convenience and accommodation, and it is their plain duty to put into effect every known instrumentality or device in order to render such service to the public. The operation of partition cars or extras is but an invitation to a class the street railways is not intended to serve. Such persons should be, not upon the railway, but in the custody of the law.

For the Board,
Signed—Charles E. Mann, Clerk.

Horses wanted for winter board at Blaisdell's Stable. Tel. 211-1.

Own Your Own Mind.

Have you ever considered the possibility of doing this? Remember that living in a rented mind, furnished with opinions bought on the installment plan, never opens any bank account with you for the future. Not only this, but you are not saving up anything.

The advantages of owning your own mind will be apparent at a moment's thought.

In the first place, you come to take a personal interest, which you do not feel when it is owned by some one else. Then again the natural increase in value redounds to your own profit. You have no one to dictate to you as to the inside furnishings and decorations. Besides, it makes you more particular with regard to what you put into it. If you live in a rented mind you don't care much. You will drive nails in the walls and get generally careless about it. But when you own your own mind you are constantly going about picking it up. You take real pride in it.

Be it ever so humble, there is no place like a mind that you own yourself.—Life.

Length of Dreams.

Three physicians were discussing the matter of the length of dreams.

"One afternoon," said one of them, "I called to see a patient, and, much to my satisfaction, I found him sleeping soundly. I sat by his bed, felt of his pulse without disturbing him and waited for him to awaken. After a few minutes a junk dealer's cart with discordant ringing bells turned into the street, and as their first tones reached us my patient opened his eyes.

"'Doctor,' he said, 'I'm glad to see you and awfully glad that you woke me, for I have been tortured by a most distressing dream that must have lasted for several hours. I dreamed that I was sick, as I am, and that my boy came into the room with a string of most horribly sounding sleighbells and rang them in my ears, while I hadn't power to move or speak to him. I suffered tortures for what appeared to be an interminable time. I'm so glad you woke me.'

"The ringing of those bells for one second had caused all of that dream and just at the waking moment."

Tough Turkey.

Mark Twain when he worked in Nevada on the Virginia City Enterprise inserted in the news a good many boarding house jokes.

In revenge the humorist's sensitive fellow boarders in Virginia City decided to put up a game on him. They enlisted the landlady's help, and at the Thanksgiving dinner at the boarding house Mark Twain by a dexterous piece of sleight of hand was served apparently direct from the fowl with a turkey leg of painted wood.

The humorist sawed away solemnly at the wooden leg for some time. Then he said to the landlady, with a smile:

"You've changed your poultry dealer, haven't you, ma'am?"

"Why, no, Mr. Clemens," she replied. "What makes you think so?"

"This turkey," he answered, giving the wooden drumstick a little whack with his knife. "It's about the tenderest morsel I've struck in this house for some months."

A Modest Judge.

A certain prominent English jurist was transferred from the chancery court to the admiralty court rather unexpectedly. While conversant with English law to a surprising degree, this gentleman had spent little time in maritime law and was rather doubtful as to his ability to cope with the duties of his new office. His colleagues, in recognition of the occasion, gave him a dinner, after which he was called upon for an address. He made a long and serious speech, which embraced about everything from free trade to England's foreign policy. Then, pausing a moment, he glanced round the crowded room and said:

"Gentlemen, in closing I can think of no better words than the lines of Tennyson:

"And may there be no moaning of the bar
When I put out to sea."

To Munch a Viper.

Though the prescription seems to have disappeared from the pharmacopoeia of modern "beauty specialists," it was for centuries notorious that to feed on snake meat was the way to win perpetual youth; to cure goiter, again, or any other swelling, all that was necessary was to munch a viper, from the tail up, as it might be a stick of celery, while yet another snake, if eaten, conferred the power of understanding all the tongues of birds.

Costly Counsel.

"I can understand all you have to say on the subject in an hour's time," said the judge.

"Beg pardon, your honor," persisted the young lawyer, "but I shall consume at least five hours in my argument."

"Very well; have it your own way," said the judge, with resignation. "But it will take the prisoner about five years to tell why he employed you."—Harper's Weekly.

Inherited.

"Where did Playem get his propensity for billooding?"

"I don't know, but his grandfather died in the air."

"Above the trees?"

"No; under one."—New York Journal.

The Greatest Financier.

"Who was the greatest financier ever known?"

"Noah, because he floated his stock when the whole world was in liquidation."

Think of your wonderful humanity from harm it you mind your own business.—Loomis.

The Wonderful Camel.

When the nature of the work performed by the camel is considered it is perhaps its very somnolent organization which best fits it for that work and which gives color to the accusations of laziness and stupidity made against it. It can live on a diet as appetizing as "a green mulberry," to use Sir Samuel Baker's words. Barren, leafless twigs, dried shrubs and the tough, pulpy substances of the dome palm form the chief courses in the menu prepared by nature for this denizen of the desert. The marvelous arrangement for the retaining of a supply of water sufficient to last for many days makes the camel's powers of endurance phenomenal. The ordinary freight camel is expected to carry a load of from 500 to 1,000 pounds across the desert at the rate of twenty-five miles a day and to keep it up for three days without a fresh supply of water. Some will cover fifty miles a day for five days without water, and the swifter species will carry their riders 100 miles a day.—London Spare Moments.

The Humming Bird's Flight.

The flight of the little humming bird is more remarkable than that of the eagle. We can understand the flapping of the eagle's immense wing supporting a comparatively light body. But our little bird has a plump body. His wings are not wide, but long, so he must move them rapidly to sustain his weight, and this he can do to perfection. The vibrations of his wings are so rapid as to make them almost invisible. He can use them to sustain himself in midair, with his body as motionless as if perched on a twig. In this way he can sip the nectar of the delicate, fine stemmed flowers without alighting for a moment. He never alights while so engaged. He moves from flower to flower with a graceful and rapid movement, sometimes chasing away a bee or humming bird moth, of which he is very jealous. Nor is he much more favorably impressed with any small birds that seem in his way. He knows his power of flight, and he has no fear of any other bird.—St. Nicholas.

A Garrick Incident.

The picture of Garrick in the witness box, tongue tied and smothered with confusion, is an amazing one, for Garrick where speaking was concerned was the pride of London. Members of parliament envied him his powers. Burke envied him. There is that instance in parliament when during a heated debate a member moved that the gallery be cleared. This was ordered to be done, and the strangers withdrew, all save Garrick. Still the member objected. Then up spake Burke. Would it be fair to exclude from their debate the master of eloquence, the genius who taught them the art of speaking? he demanded. For himself he was proud to acknowledge his indebtedness to Garrick. Fox followed in the same strain. And Townshend. The house then voted that the "stranger should remain." And Garrick did not budge!—St. James' Gazette.

Mexican Tidbits.

Water bugs and worms are among the tidbits in which the Mexican peon delights. He catches his bugs as they skim along the top of fresh water ponds, drying them and then eating them with as much zest as an American boy eats peanuts. As near as the peon can explain it, their flavor is something on the order of the chestnut, but as no white man has ever tried eating water bugs or, if he has, doesn't dare confess it, the exact taste of these Mexican morsels can't be described very accurately. The peons dote, too, on the olive fat pulque worm. This insect is about two inches long and half an inch thick. They fry the dainty in grease and pack it in brown paper packages of a dozen worms, which bring 2 cents a paper. An industrious pulque worm collector makes a good living.—New York World.

Turkey's Unit of Value.

In Turkey the unit of value is the piastre, which is divided into 40 paras, while the para is divided into 3 aspes. As the piastre is worth only 4.4 cents, the para is worth a little more than a tenth of a cent, and an aspe is worth a trifle over one twenty-seventh of a cent. When an American in Turkey wants to feel rich he goes forth and buys some 2,700 aspes, which he spends with lavish hand over the bargain counters of the oriental bazaars.

Johnson on Poverty.

Poverty, my dear friend, is so great an evil and pregnant with so much temptation and so much misery that I cannot but earnestly enjoin you to avoid it. Live on what you have; live if you can on less. Do not borrow either for vanity or pleasure. The vanity will end in shame and the pleasure in regret.—Samuel Johnson.

Henry's Followers.

"Give me liberty or give me death!" "Patrick Henry was a great man. He has followers by the thousands."

"Indeed! Among the orators, statesmen and patriots, I suppose?"

"Well, more frequently among the great mass of mismated."—Boston Herald.

The Game of Golf.

Farmer Barnes — There's one good thing about golf anyhow. Farmer Fallows (skeptically)—What's that? Farmer Barnes—Why, ye don't have to play it if ye don't want to.—London Scraps.

His Voice.

Polly Pinktights—What sort of voice has the new tenor? Fanny Footlights—Bass! You can almost see through the crack in it.—Philadelphia Record.

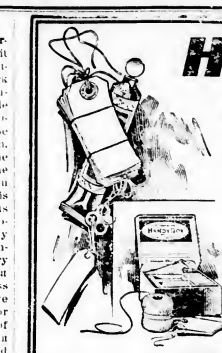

Home... Utilities

Dennison's Glue, Paste and Mucilage at the wonderful Patent Pin Tables; never spoils; no brush required; always ready; 10 cents a tube.

Dennison's Tags and Labels for sending and marking things.

Dennison's Handy Box, containing many conveniences for the home.

Dennison's Perfumed Sealing Wax for the desk.

Dennison's Crepe Paper Napkins, for the table. All here in endless variety, with the most complete line of stationery and desk supplies to be found anywhere.

FOR SALE BY

WILSON The STATIONER

CENTRAL HARDWARE CO.

Hardware, Paints, Oils and Varnishes

Glass and Putty, Garden Tools, Cutlery

BABY CARRIAGES RETIRED

NEW STORE

15 PLEASANT STREET

Telephone 189-5

Rumors of a private investigation of alleged graft at the Middlesex county institutions were made public by a Boston paper last week and caused a flurry among the employees at the East Cambridge court house and jail. A little publicity of county business would prevent such statements being made.

Many persons believe that there is extravagance in conducting business affairs, but take no stock in the graft charges. It would be a good idea to publish once in a while the names of officers and employees and salaries received.—Exchange.

The United States government operates three tuberculoses sanatoriums, one for soldiers and officers of the regular army at Fort Bayard, N. M.; one for seamen in the merchant marine, and others employed in coast service of the government, not in the navy, located at Fort Stanton, N. M.; and one for officers and enlisted men, in the navy at Las Animas, Col. The first hospital is conducted by the department of War; the second by the U. S. Public Health and Marine Hospital Service, and the latter by the Navy Department.

Prof. Karl Pearson's theory that the first-born children of a marriage are more likely to fall victims to consumption than the latter-born offspring, has been freshly tested by Prof. Vander Velden of Frankfort, from material furnished by Prof. Rittell of Karlsruhe, who shows from an investigation of 2500 families that in normal families the fourth, fifth and sixth children are more liable to die of tuberculosis than are the first, second or third.

Many sufferers from nasal catarrh say they get splendid results by using an atomizer. For their benefit we prepare Ely's Liquid Cream Balm. Except that it is liquid it is in all respects like the healing, helpful, pain-relieving Cream Balm that the public has been familiar with for years. No cocaine nor other dangerous drug in it. The soothing spray is a remedy that relieves at once. All druggists, 75c., including spraying tube, or mailed by Ely Bros., 56 Warren Street, New York.

Saddle horses to let at Blaisdell's Stable. Tel. 211-1.

We Want Your Jobwork

You will want us to have it when you see our samples and hear :: :: OUR PRICES :: ::

Call at this office when in need of anything in the line of

PRINTING

TOWN DIRECTORY.

Following are the evenings set apart by the town departments as regular times of meeting:

TOWN CLERK—Daily, 8.30 to 11.30 a. m., 2.30 to 5 p. m., (except Saturday.) Saturday evenings from 7.30 to 9.

SELECTMEN—Monday evenings.

SCHOOL COMMITTEE — First Friday evening of each month at the High school house.

TRUSTEES OF LIBRARY: Fourth Friday of each month.

CEMETERY COMMISSION—First Saturday of each month at 4.30 p. m.

WATER AND SEWER BOARD—Monday evenings.

TREASURER — Wednesday afternoons from 12.30 to 5.30.

WATER REGISTRAR—Tuesdays and Fridays from 8 to 9 a. m.

COLLECTOR—Hours for collection every afternoon from 2.30 to 5 (except Saturday.) Saturday evenings from 7.30 to 9.

FIRE ENGINEERS—Every Monday evening at Engine house.

BOARD OF HEALTH meets last Friday of each month at Town House.

SUPT. OF SCHOOLS—Office hours 8 9 a. m. and 4-5 p. m. on each school days; 7-8 p. m. on Thursday evenings during the school year at High school house.

WINCHESTER POSTOFFICE MAIL ARRANGEMENT

ARRIVAL OF MAILS

OPEN

Boston—7.30, 8.15, 11.15 a. m., 1.30, 2.30, 4.30, 7 p. m.

New York, West and South—7.30 8.45, 11.15 a. m., 1.30, 4.30 p. m.

Maine—7.30 a. m., 1.30, 4.30 p. m.

North—8.15 a. m., 12.30, 4.45 p. m.

Woburn—7.30 a. m., 2.30, 5.15 p. m.

Stoneham—8.25, 11.55 a.m., 5.45 p.m.

DEPARTURE OF MAILS

CLOSED

Boston—7.30, 8.50, 9.50, 11.45 a. m. 12.50, 3, 5, 8 p. m.

New York, West and South—7.30, 8.50, 9.50, 11.45 a. m., 12.50, 3, 5, 8 p. m.

North—8.20 a. m., 1, 6.1- p. m.

Maine—8.20 a. m., 12.50, 5.40 p. m.

Provinces—8.20 a. m., 5.40 p. m.

Woburn—7.35 a. m., 2, 5.40 p. m.

Stoneham—8.15 a. m., 1.35, 5.30 p. m.

Subject to change without notice.

Office open Sunday 9.15 to 10.15 a. m. Carriers collect 1.30 p. m. Box in front of office and Centre boxes collected at 5.30 p. m.

Week days office open from 7 a. m to 8 p. m. Money orders from 7 a. m. to 7 p. m.

Holidays, 7 to 9.30 a. m. One delivery by carrier.

A PHOTOGRAPH

That is not only a good likeness but a work of art as well is a satisfaction to yourself and your friends.

The excellence of the work done at the

LITCHFIELD STUDIO
ARLINGTON

is without question. A trial will convince you

Holland's Fish Market,
DEALERS IN
FRESH, SALT, SMOKED and PICKLED FISH, OYSTERS, CLAMS and LOBSTERS.
Canned Goods of all kinds
174 Main St. Winchester
TELEPHONE 217

Home Course In Domestic Science

I.—The Scope of Domestic Science.

By EDITH G. CHARLTON,
In Charge of Domestic Economy, Iowa State College.

Copyright, 1910 by American Press Association.

THE purpose of this series of articles will be an attempt to show the direct relation between domestic science and ordinary affairs in the life of either men or women. Too many people have conceived the idea that domestic science chiefly concerns those people who have more time for theorizing than for actual work. These think the subject dealt largely with air castles of the Bellamy style of architecture and contains little real help for present day homemakers. There are some who still hold the opinion that such is the meaning and scope of domestic science, but their number is rapidly decreasing on account of the introduction of the study of scientific homemaking into public schools, high schools and colleges. To be an aid to housekeepers who cannot take advantage of these courses of study as prescribed in schools and colleges is the aim of this series of talks.

One of the chief purposes of domestic science is to teach men and women how to live rightly, how to use material things in such a way as to get the highest good, the best results, from them. The science concerns men quite as much as women, and it means much more than the commonly accepted idea that it has most to do with cooking and cutting and washing dishes. These things are of course included in the study and, I assure you, that even these exceedingly common affairs of life are deserving of a higher place in the wonderful process of living than is usually accorded them.

Life is a serious business, and nothing which pertains to it is either a joke or a trifle. Therefore anything which helps to give even the common

COOKING BY RULE.

est things their true importance and assists men and women to be better mentally and physically is worthy the consideration and a fair trial from every individual. So, while these talks concern the housekeeper more closely perhaps than they do men, the latter are not exempt from at least an honest interest in their subject matter.

Those who have anything to do with stock know how important it is that the animals be properly fed in order that they may be suitable for their special purpose. Men give a great deal of study to the different methods of feeding cows and pigs. They talk wisely about whether it is better to feed corn or peas for fattening purposes. They are careful, too, to see that the soil on which the apple orchard is planted contains the proper elements to make strong, productive trees. But when it comes to the daily bill of fare for human beings the average man and woman give it very little thought. At least it is the common rule to eat what is set before us or what our fancy and appetite suggest, as if we have so long disregarded the laws of nature that our digestive organs rebel, and we can't eat even the plainest food without discomfort.

It is a fact that the average person knows less about his own anatomy and the functions of his body than about almost any other subject. Think for a moment of the many noted men who are laid aside in early middle life because their digestive organs are worn out. And no wonder they refuse to perform their duties! We wouldn't treat a thrashing machine as we treat ourselves and not expect the machine to be good for nothing inside six months. The illustration is more nearly parallel with the case than perhaps you think. The man feeds his engine with coal and wood in order to get energy from it. He also expects to get energy, growth and continued life from his food; at least that is the true reason why he eats. Yet how many men and women are there who from an ordinary bill of fare can select the foods which build tissue—make brain and blood—and which are most suitable for the production of heat and energy?

EDITH G. CHARLTON

The selection of food for the table in order that it may be truly nourishing and may yield the necessary material for growth is one of woman's greatest tasks. To be the maker of a home from which strong men and women shall go forth to build and keep a nation powerful and united is the highest task given to human beings. This is woman's true work. Is she honestly equipped and trained for it?

The Task of Homemaking.

Woman's share in the well being of the family demands not only an intelligent knowledge of the principles of her work, but also interest and enthusiasm in it. To be a really successful housekeeper a woman must be an enthusiastic housekeeper. Very few, if any, men have achieved success in any work to which they have given only part of their thought and a niggardly share of their enthusiasm. I believe that the largest per cent of unsuccessful housekeepers is always found among the women who are either doing their work ignorantly and according to somebody's tradition or because their interest and enthusiasm are given to some other person's work. Why is the opinion so general among both men and women that housekeeping requires a little less intelligence than almost any other kind of work? Why is it that the most incompetent person is the one who generally offers her services in domestic work? "She would do better in some one's kitchen" is the remark very often made of the unsuccessful woman.

What a Housekeeper Should Know.

It requires just as much brains to keep a house as it should be kept as it does to perform any other kind of work. It requires just as much knowledge and energy to make a home which truly fulfills all the term implies as it does to engage in any other industry. And no other work demands quite as much of the whole hearted interest, the real person, as does homemaking. One good reason why there are so many indifferently managed homes is because housekeeping in general has not as yet been put on the same plane as other industries. One reason why so many women are needlessly wearing themselves out in their task of providing food and shelter for their families is because of lack of knowledge of the fundamental principles of their work. Lack of training and practical education is responsible for many housekeeping failures. A woman said to me: "I cook for my family because I must, not because I have any interest in the art, for I thoroughly dislike it." "Are you a good cook?" I said. "No, I am not," was the answer. "If I am ever successful it is due to luck more than skill, because I really know nothing about the science of it, and, after years of experience, I simply can't get interested in it." Unless this woman is quite unlike the rest of humanity, her dislike can be traced to her failures, for no one dislikes to do that which he can do really well just a little better perhaps than any one else. The woman who finds pleasure in making bread is generally the woman who has won the blue ribbon at the county fair and who has a reputation for being the best breadmaker in the township. She knows something about yeasts and flour, understands the proper temperature for breadmaking and finds her task a pleasure because she has had sufficient interest in it to become familiar with its science.

The housekeeper's work, if properly performed, gives regular exercise to all her faculties. If she understands as she should, the effect of heat and cold upon food materials, upon liquids and solids, she will have a working knowledge of physics. If she knows something about digestion and personal hygiene she will not be a stranger to the study of physiology. Her intelligent handling of acids, alkalis and the treatment of the different tablets in the laundry will necessitate a familiarity with chemistry. If she understands the scientific side of canning and preserving and the preservation of food by other methods, as well as the processes of cheesemaking, sterilizing, etc., she will be on familiar terms with household bacteriology. If she does not understand these simple truths, so closely related to her work, ignorance of them naturally preposes working in the dark.

The Well Rounded Life.

The aim of life should not be to spend all the effort of our days in working simply to satisfy the physical needs of the body without any thought for mental development. True it is that a sound mind is usually found in a sound body, but it is also true that an empty head, like an empty stomach, is equally susceptible to poisons. Where all thought and effort are given to acquiring wealth, winning social or political position without taking into account the other side of life—the side which means the right attitude toward the world, our neighbors and ourselves—a great deal of true living has been overlooked and missed.

LOCOMOTIVES.

For some time past the Boston Transcript has been publishing statements furnished by correspondents respecting the engines that drew Massachusetts railroad trains 50 years ago, and more, and a few days ago the following appeared:

"In relation to the Lowell railroad engines of 1850, the following from the Woburn Journal of July 7, 1860, will doubtless be of interest: "About the time (1850) the town (Winchester—was set off and incorporated, there was at the machine shop of the Lowell Railroad a new locomotive in process of construction, which the engineer wished to have named Winchester. The then President of the railroad, Mr. Sturgis being a resident of and a large taxpayer in Woburn, which had resisted the act of incorporation, objected to the name, and it was called 'Woburn.' John A. Bolles meeting Mr. Sturgis a short time after, inquired of him in relation to it when the latter gentleman remarked that the corporation would wait until they got the fragments of three locomotives, and then they would put them together and call it 'Winchester,' alluding to the way the town was made up of three towns,—Woburn, Medford and West Cambridge. Mr. Sturgis's promise was in a way nullified in later years, for in the winter of 1866 (January or February) the locomotive Essex, by the explosion of its boiler, was wrecked upon the grade crossing in Winchester.

* * * A few months later there appeared on the road an engine of the same type of inside connection, with new boiler and resplendent in fresh paint and less brass, bearing the name Winchester, and said to be the reconstructed Essex.

"A few years later, the William Sturgis, which was (I think an outsider) the slowest one on the road, also exploded somewhere in Medford. The brass work of this exceeded all others in quantity; cylinder, valve chests, steam dome and sand box were thus encased, while wide bands enriching the boiler and numerous small fittings and railings besides the bell and whistle made the firemen's task laborious in keeping up its shine.

"Later, this one reappeared under the name of Medford, and both continued in service for many years. * * * About 1857 the first coal burner appeared, named Boardman, and seemed a giant. I noticed one correspondent mentions the "Rollo." The name was Rolla. This was a small but fast one, and ran to Woburn in charge of Lida Haggins."

KEITH'S THEATRE.

For the week of January 17th at Keith's theatre has been provided one of the best comedy bills that Mr. Keith has ever given his patrons. One of the features of it will be Will H. Murphy and Blanche Nichols in their sketch called "The Rehearsal." This act is one fear of laughter and the finish of a marching regiment is what might be called a "scream." Another feature will be Mr. and Mrs. Perkins Fisher in a comedy called "The Halfway House," which is also a big laughing feature. Then there are Jesse Lasky's Imperial Musicians. Another comedy feature will be Hawthorne and Hart, in a sketch of their own; Harry B. Lester; Hugh Lloyd; Marabini, the xylophonist, and as a big extra feature, the first time in the appearance of Charles Doom, czarina of the Philadelphia National League baseball team, who has appointed this manager of its team to succeed William J. Murray. Mr. Doom is appearing in a sketch with James McCool and all reports are to the effect that Mr. Doom is as good an actor as he is ball player.

BOSTON THEATRE.

"Bright Eyes," with undiminished popularity begins its fourth week at the Boston Theatre Monday night. Half the people in Boston are already whistling the melodious numbers from Karl Hoschna's beautiful score. Mr. Cecil Lean's irresistible comedy and infectious smile, and his singing of "The Lady in Molly's Hand," and "He's a Fan, Fan, I am" have made him a place that will not soon be usurped. Miss Florence Hebrock's dainty manner and pretty comedy as well as her charming singing of "For You Bright Eyes," and "Mrs. Casey," are might by captivating for an audience. Miss Vera Finlay, Mr. Percy Lendal, Mr. Arthur Conrad and the other principals have each made many friends among their admirers. The chorus is also fully up to the standard and is well trained. The scenic effects are elaborate and the electrical effects are novel and beautiful.

On the basis of 150,000 deaths yearly from tuberculosis, in the U. S. the National Association for the Study and Prevention of Tuberculosis computes that there are 684,934 persons constantly sick with this disease. Allowing only $500 as the average earnings of the workingman who dies, the annual loss to the country from the ravages of labor alone, is over 114,000,000 each year.

Many Children are Sickly.

Mother Gray's Sweet Powders for children, used by Mother Gray, a nurse in Children's Home, New York, break up colds in 24 hours, cure feverishness, headache, stomach troubles, teething disorders, and destroy worms. At all druggists, 25 cents. Sample mailed free. Address, Allen S. Olmsted, LeRoy, N. Y.

WALTER W. ROWE

WINCHESTER BOSTON

Installs Everything Electrical

TEL. WINCHESTER 474-3
MAIN 1001-2

Legal Notices.

Commonwealth of Massachusetts.

MIDDLESEX, ss.
PROBATE COURT.

To the heirs at law, next of kin, creditors, and all other persons interested in the estate of Aaron C. Bell, late of Winchester in said County, deceased, intestate.

WHEREAS, a petition has been presented to said Court, to grant a letter of administration on the estate of said deceased, to John Pack, of Winchester, in the County of Middlesex, without giving a surety on his bond.

You are hereby cited to appear at a Probate Court, to be held at Cambridge, in said County of Middlesex, on the thirty-first day of January, A.D. 1910, at nine o'clock in the forenoon, to show cause, if any you have, why the same should not be granted.

And the petitioner is hereby directed to give public notice thereof, by publishing this citation once in each week, for three successive weeks, in the Winchester Star, a newspaper published in Winchester the last publication to be one day, at least, before said Court.

WITNESS, CHARLES J. MCINTIRE, Esquire, First Judge of said Court, this twelfth day of January, in the year one thousand nine hundred and ten.

W. E. ROGERS, Register.
Jan14 21,28

Mortgagee's Sale of Real Estate.

By virtue of a power of sale contained in a certain mortgage deed given by Philip T. French and Mabelle E. French, to James F. Pennell, dated February 10, 1903, and recorded with Middlesex So. Dist. Deeds Book 3423, Page 53, for breach of the condition contained in said mortgage and for the purpose of foreclosing the same will be sold at public auction on the premises

On Wednesday the 26th day of January, 1910, three o'clock in the afternoon,

all and singular the premises conveyed by said mortgage deed, namely:—

A certain parcel of land with the buildings thereon situate in Winchester and bounded and described as follows: viz:—Beginning at a stone bound on the easterly side of Church street and running south easterly by land of Nourse and land of Field two hundred and seventy and 00/100 (270.00) feet; thence turning and running northeasterly by land now or formerly of the Proprietors of the Middlesex Canal one hundred and fifty-two and 50/100 (152.50) feet; thence turning and running southwesterly by land now or formerly of Mary E. Clarke one hundred and fifty-one and 30/100 (151.30) feet; thence turning and running southeasterly by said Church street seventy-one and 26/100 (71.26) feet to the point of beginning containing 17,040 sq. ft. of land, be all of the said measurements more or less. The premises will be sold subject to a prior mortgage of $5000 and accrued interest on same and to all unpaid taxes and assessments if any there are. $500 will be required to be paid in cash at time and place of sale and the balance of the purchase money to be paid within twenty days after.

JAMES F. PENNELL, Mortgagee.
Dec. 31st, 1909.
31 jc7,14

By FRED V. WOOSTER, Auctioneer

Mortgagee's Sale of Real Estate.

By virtue of the power of sale contained in a certain mortgage deed given by Daniel S. Perkins to Andreas Blume trustee under the will of Gilman S. Low, dated July 1, 1905, and recorded with Middlesex So. Dist. deeds lib. 3377, fol. 351, for breach of condition of said mortgage, and for the purpose of foreclosing the same, will be sold at public auction, upon the premises hereinafter described,

On MONDAY, February 7th, 1910, at 3.30 o'clock in the afternoon,

all and singular the premises conveyed by said mortgage deed, namely:

A certain parcel of land with the buildings thereon, situate in Winchester, Middlesex County of Massachusetts, and bounded and described as follows: [illegible] feet; thence [illegible] feet; thence turning and running [illegible] feet; thence turning and running northerly [illegible] feet to the point of beginning, containing [illegible] sq. ft. of land, be all of the said measurements more or less. The premises will be sold subject to a prior mortgage of $[illegible] and accrued interest on same and to all unpaid taxes and assessments if any there are. $500 will be required to be paid in cash at time and place of sale and the balance of the purchase money to be paid within twenty days after.

JAMES F. PENNELL, Mortgagee.
Dec. 31st, 1909.
31 jc7,14

THOMAS QUICLEY, JR.
Teamster, Contractor and Stone Mason

PAVING, FLOORING, ROOFING
In Artificial Stone, Asphalt and all Concrete products

Sidewalks, Driveways, Curbing, Steps, Etc.
Floors for Cellars, Stables, Factories and Ware houses.

—ESTIMATES FURNISHED—
18 LAKE STREET.
n24-y

13 PLEASANT ST TEL. 238-3, WINCHESTER

CHARLES YOUNG

Fine Confectionery, Ice Cream and Fancy Ices

Light Catering a Specialty

Ice Cream in brick form or bulk, delivered in any quantity to residences, churches, lodges, etc.

COGSWELL'S HOME BAKERY
601 MAIN STREET

Cogswell's Bread Sells Well
Because it eats well
It eats well
Because it's made well
And it is well

Tel. 211-3
ag13,6mo

The Season is Just Opening for Chrysanthemums, Violets, Roses and Carnations, also Palms and Fern Pans. All to be found at

ARNOLD
THE FLORIST.
COMMON STREET
TEL. CON.

Orders from out of town carefully executed.

Come and see me.

TELEPHONE : : : 115 3.

CANDIB
LADIES'
TAILOR

24 P. O. Block Arlington Mass.

JOHN T. COSGROVE
Undertaker and Embalmer
12 SPRUCE STREET, WINCHESTER
Telephone Connection.

Winchester Junk Collector.
CHARLES FEINBERG,
44 Middlesex Av.
All kinds of rags, bottles, rubbers, paper stock and iron and metal of all kinds collected and highest cash prices paid for same. Also old auto tires. Drop postal and I will call. 5m1

KELLEY & HAWES CO.,
Hack, Livery, Boarding
AND EXPRESS.
Baled Hay and Straw For Sale.
Public and Church Teams for all occasions
KELLEY & HAWES,
Undertakers and Funeral Directors.
Office, 13 PARK STREET
Telephone Connection 3w

CARPET WORK
Now is the time to have your Rugs and Carpets cleaned and old carpets made into rugs. Cane seat chairs reseated. All kinds of carpet work
C. A. NICHOLS,
Proprietor of Woburn Steam Carpet Cleaning Works, 7 BUELL PLACE WOBURN.
Telephone, 249-1 Woburn.

PAINTING
Do you want good painting, that is, painting that will look well and wear well? Then consult
W. A. NEWTH,
The practical house painter and paper hanger. He sells no hardware but does do nothing, and carries a large line of samples.

WALL PAPER.
Converse Place.
J. T. COSGROVE
Real Estate Mortgages and Loans
On Personal Property
2 WALNUT ST. 12-11

YOUR SHOES
You still at my old stand at 563 Main street where I shall be pleased to see my old friends respected at lowest cost. Satisfaction guaranteed. Work called for and delivered. Boots and shoes and rubbers for sale at lowest prices.
SAM FRUMSON
n26 3m

ASHES REMOVED.
Look out for your ash barrels? Charles Smith will keep them emptied and keep your cellar as clean as a kitchen floor. Will call as promptly for one barrel as for ten. Prompt and good equable ash man to boot. Drop a postal to 47 Harvard St., or telephone 331-5 Winchester.

BURN LESS COAL
And keep your house warm. Always comfortable, no freeze-ups, no extra plumbers bills. I will care for your furnace or boiler, and will give you more solid comfort than you ever had during winter and you will say so. A try will convince you. Address
CHARLES SMITH,
47 Harvard St., or telephone Winchester 331-5.
tf

TOWN OFFICERS.

Town Clerk—John G. Hovey.
Town Treasurer—Thomas S. Spurr.
Collector of Taxes—John G. Hovey.
Auditor—William H. Herrick.
Selectmen—James H. Dwinell, Frank W. Winn, Peter Walling, William D. Richards, George B. Smith Clerk, George H. Lochman.
Assessors—Fred V. Wooster, George H. Carter, George W. Payne.
Water and Sewer Board—Henry C. Ordway, David N. Skillings, Sanford D. Leland.
Cemetery Commissioners—Samuel W. Twombly, Henry J. Winde, J. H. Dwinell, George F. Brown, Charles A. Gleason.
Trustees Library—George H. Eustis, Theodore C. Hurd, Robert Coit.
Park Commissioners—Preston Pond, Jere A. Downs, Frank F. Carpenter.
Board of Health—Frederick M. Ives, Marshall W. Jones, Clarence J. Allen.
School Committee—C. F. A. Currier, Marcus B. May, C. E. L. Wingate.
Superintendent of Schools—Schuyler F. Herron.
Overseers of Poor—Geo. H. Carter, Chas. F. McCarthy, Mrs. Emily C. Symmes.
Tree Warden—Samuel S. Symmes.
Chief of Police—William R. McIntosh.
Superintendent of Streets—H. A. Spates.
Water Registrar—Charles E. Barrett.
Superintendent of Sewers—James Hinds.
Chief of Fire Department—Irving L. Symmes.
Sealer of Weights and Measures—William R. McIntosh.
Superintendent of Water Works—William T. Dotten.
Constables—W. R. McIntosh, E. F. Maguire, James P. Hargrove.
Inspector of Milk—A. W. Lombard.
Inspector of Animals—William Buckley.
Burial Agent of deceased soldiers and sailors—Edwin Robinson.
Measurers of Wood and Bark—Benjamin T. Morgan, Justin L. Parker, Norman E. Gates, David R. Beggs, John D. Coakley, John C. Kay.
Weighers of Coal—Benjamin T. Morgan, Justin L. Parker, John D. Coakley, A. J. Prement.
Registrar of Voters—John T. Cosgrove, Emmons Hatch, James H. Roach.

FIRE ALARM TELEGRAPH.

5. Wildwood St., opp. Westside road.
7. Central Fire Station.
12. Mystic av., cor. Maxwell road.
13. Winchester Machine Co.
14. Bacon street, opp. Lakeview road.
15. McKay. (Private).
21. Main street, opp. Young & Brown's.
23. Main street, opp. Thompson street.
24. Mt. Vernon, cor. Washington street.
25. Main, cor. Mt. Pleasant street.
26. Main street, cor. Herrick avenue.
27. Main street, cor. Symmes Corner.
28. Reed's Mills. (Private.)
31. Swanton street, Rose house.
32. Forest street, cor. Highland avenue.
33. Washington street, cor. Cross street.
34. Cross street, opp. East street.
35. Swanton street, cor. Cedar street.
36. Washington street, cor. Eaton street.
37. Harvard street, cor. Florence street.
38. Irving street, cor. Hillside street.
41. Lake street, cor. Main street.
42. Boggs & Cobb Tannery. (Private).
43. Main street, cor. Salem street.
44. Main street, opp. Cross street.
45. Main street, opp. Sheridan circle.
48. Eastern Felt Mill, Canal street.
51. Cambridge street, opp. Pond street.
52. Cedar street, cor. Langdon.
53. Bacon street, cor. Church street.
54. Wildwood street, cor. Florence street.
55. Pleasant, cor. Pleasant hill street.
56. Wildwood, cor. Sand hill street.
57. Cambridge street, cor. Cambridge street.
58. Canal street, cor. Oxford street.
61. Washington street, opp. Wood street.
62. Mystic avenue, cor. Albion avenue.
63. Highland avenue, opp. Webster street.
64. Highland avenue, cor. Wilson street.
66. Highland avenue, cor. Herrick street.

Two blows, each 10 seconds, 10 seconds apart.
Fire blows, 1 second apart.
3 alarms (special), 3 blows, 10 seconds apart, 2 minutes, at 12 o'clock noon and noon and 6 o'clock.
Washington, 4 blows.
Out of town signal, 3 blows, followed by box number of the alarm.
Nine following box for hub fire.

BROWN & GIFFORD
TEL. 348-2.

PURE ICE

OFFICE:
174 Main Street, Winchester
Houses at Horn Pond

THE WINCHESTER STAR
Is read by over 5000 people.
And is a First Class Advertising Medium.

TAFT SAYS: "BE A GOOD CITIZEN"

On his recent swing around the country President Taft delivered hundreds of speeches, in nearly all of which he touched upon the subject of good citizenship.

In the many cities and towns he visited the president found an increasing number of people living in their own cosy homes, which is one of the best signs of good citizenship.

Now is the time for you to formulate definite plans for becoming a home owner yourself. Let the new year release you from the landlord's grasp.

Talk with us about this. We have helped establish many Winchester people in homes of their own and we can do the same for YOU.

Buy a good house or a desirable lot and build. He can arrange all the details to your best advantage.

GEO ADAMS WOODS,
15 State Street, Boston, Mass.
Winchester Office, Waterfield Building.
Telephones 5873 and 5874 Main
Real Estate, Mortgages and Insurance.

RICHARDSON'S MARKET

10-12 PLEASANT STREET

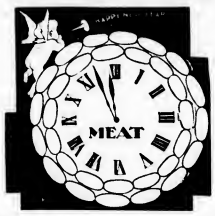

SAUSAGE TIME

is here. The sausages are here too. If you want to get up an appetite for breakfast, come in and look at them. Made of the best meat with just the

PROPER SPICING

With or without buckwheat cakes they will make an ideal breakfast

DEERFOOT SAUSAGE **SQUIRE'S SAGE SAUSAGE**

WE CARRY THE FOLLOWING LIBBY GOODS:

LIBBY'S VIENNA SAUSAGE—for chafing dish parties

Libby's Boneless Chicken—for Chicken Salad or Creamed Chicken
Libby's Deviled Ham—excellent for sandwiches
Libby's Cottage Beef sliced cold or made into hash
Libby's Preserves—absolutely pure. No adulteration, no preservatives
Libby's Lemon Cling Peaches
Libby's California Apricots
Libby's California Asparagus

We cheerfully recommend all of Libby's goods because their quality is excellent. If you do not agree with me, come back and get your money.

PHŒNIX INSURANCE CO.

of Hartford, Conn.

Assets, Jan'y 1, 1909.	$8,834,271
Liabilities " " "	4,665,097
Capital " " "	2,000,000
Surplus " " "	2,169,174

This company has a most excellent record covering fifty-five years in the fire insurance business and has no connection with any other company of similar name.

F. V. WOOSTER, Agent
Tel. 3936-2 Main 294 Washington St., Boston

Why pay 45c a dozen for STORAGE EGGS when

You Can Buy Winchester Eggs for 50c per Dozen

Echo Answers. Why?

MORRILL'S, 3 Church Street.

NEWSY PARAGRAPHS.

Mrs. Charles W. Bradstreet has given to the public library and the Anna Jaques Hospital, both of Newburyport, $1000 each in memory of her late husband, Mr. Charles W. Bradstreet. Newburyport was Mr. Bradstreet's native place and he always cherished a deep love for that city and its institutions.

The STAR will publish next week a synopsis of the opera "The Rose of India," to be given by the Calumet club on Washington's Birthday, together with the details of a prize poster competition for the show for the High school students. The club has held poster competitions for its last two shows and they have been very popular with the High school artists.

Mr. A. W. Smith has recently bought a new house at 65 Parkway, where he will use the Edison electric lighting service for illuminating his home.

Archer L. Friend has recently purchased a new house on Sheffield West from George Adams Wood. Mr. Friend has arranged with the Edison Company for its lighting service and the house is equipped for 35 incandescent lights.

The Appropriations Committee held its first meeting Monday evening to pass upon the appropriations for the ensuing year. One public meeting is to be held later to receive suggestions from all who care to make them.

Is there a ladder and a rope on the site of Wedge pond? If not there should be in case of some one breaking through the ice.

NEWSY PARAGRAPHS.

Margaret S. Evans Symmes died at her late residence in New York City, on January 8, 1910 after a brief illness. Mrs. Symmes was the wife of W. B. Symmes, the son of the late W. B. Symmes and nephew of the late John Symmes of Winchester. She left one son, W. B. Symmes, jr., who resides with his father in New York City. The interment took place on January 11, 1910 in Wildwood Cemetery, Winchester. Reverend Henry E. Hodge of the First Baptist Church, conducted the burial service.

The inventory of the estate of the late Louise D. Caldwell of Winchester, recently filed at the Probate court shows $8,801.54 of which $5,601.54 is in personal property and $3,200 in real estate.

Monday evening, Jan. 17, the Woburn Choral Society will give its first concert in Lyceum Hall, that city, at 8 o'clock. A grand program has been arranged that promises to be particularly pleasing to all lovers of good music. Mrs. Anna E. Hollis will be the soprano and Mr. Leon Van Vliet the cellist. It will be the musical event of the season in Woburn.

From time to time the garbage men find pieces of silverware in the garbage, consisting of spoons, knives, forks, etc. These are all turned over to the Secretary of the Board of Health, Dr. C. J. Allen, and he now has quite a collection. He asks all who have missed such articles to call at his house tomorrow (Saturday) afternoon and look the collection over and see if any of the pieces can be identified.

Winchester Electric Renovating Co., Vacuum Cleaning. Tel. 293-2.

Home made candies at Covel's made every day.

The second of the Assemblies given by Miss Margaret French took place in the Town Hall last Friday evening.

FLOWERS

FOR ALL OCCASIONS

J. NEWMAN & SONS Inc.
24 TREMONT STREET, Cor. Hancock
Our Greenhouses are at corner of Brown and Central streets, Wollaston

NEWSY PARAGRAPHS.

The annual meeting of the society for the entertainment of Shut-Ins will be held in Central Church Chapel, Newbury St., Boston, Monday, Jan. 17, 3 p. m. All interested in the work are invited.

How delicious Covel's ice cream. Delivered to you daily.

Mrs. Henry J. Winde of Mt. Pleasant street has been entertaining her sister from New York City the past ten days.

Mrs. Herbert Nickerson gave a very handsome luncheon at the Algonquin Club, Boston, last Tuesday afternoon for her Boston and Winchester friends.

Mrs. E. O. Panchard has gone to Peoria, Ill., to visit her daughter, Mrs. Radley.

The annual meeting of the Ladies' Guild was held Tuesday afternoon at the home of Mrs. Billings on the Parkway. Mrs. Anthony Kelley was elected president, Mrs. Minnie Ely vice-president, Mrs. Wm. Sachs secretary, Mrs. A. P. Weeks treasurer. Refreshments and a social time made the meeting very enjoyable.

Winchester Electric Renovating Co, Vacuum Cleaning. Tel. 293-2.

At the annual Parish meeting at St. James Episcopal Church, Mass. avenue, Cambridge, last Monday evening, Mr. P. G. Gray of Everett avenue, was elected a vestryman.

The best writting paper can always be found at Wilson the Stationer's.

NEWSY PARAGRAPHS.

The dead horse team of Muller stopped in the centre on Tuesday evening to remove a horse from a nearby stable which had died, giving rise to a false rumor that an accident had occurred.

Winchester Electric Renovating Co., Vacuum Cleaning. Tel. 293-2.

Small pox has broken out to quite a serious extent in some of the surrounding towns, especially in Wakefield, where the disease has made its appearance in a mill where a large number of girls are employed. As quite a number of Winchester girls work in this mill the local Board of Health has taken prompt action to ascertain their names and residences so that they can be watched and an outbreak prevented here. Before the STAR goes to press the Board will have this information, also the names of all Winchester people who are employed in Wakefield and who may have come in contact with the disease while riding on the cars.

Mrs. Irving Stevens Palmer and Mrs. William Irving Palmer will give a luncheon bridge Tuesday, Jan. 18, at one o'clock, at the Calumet Club house.

Dr. George P. Brown went to the Charlesgate Hospital, Boston, Monday, where he was operated upon. The operation was successful, and late reports are that he is doing well.

Mr. Herber Kelley has been home from Harvard College this week suffering from a hand cold.

Covel's ice cream for all occasions, of course.

Court Wedgemere F. of A. will install new officers Wednesday evening, Jan. 19. On Thursday evening Jan. 20, they will hold a Poverty party at Foresters Hall. First prizes, ladies and gents, $2.50 gold piece.

Mr. William B. Simonds of Hollis, N. H., was in town this week visiting friends.

Covel's ice cream made from pure cream. Order now for your Sunday dinner.

NEWSY PARAGRAPHS.

At a meeting of the Middlesex County National Bank on Tuesday evening the previous board of officers was reelected for the ensuing year.

Mr. E. R. Southworth of Oxford street was able to be out yesterday for the first time in six weeks, he having been a sufferer from the grip.

The Shakespeare Club will meet next Monday with Mrs. Thompson.

Albert Edmund Brown will give a song recital in Chickering Hall, on Wednesday, evening, Feb. 2.

The hockey team of the Winchester Country Club will play a match game with a team from the Brae Burn Country Club at the Winter Carnival to be held at the Twin Elm Springs, Lexington, Jan. 24th. Special electric cars will convey the members of the Winchester club to and from the carnival.

Ladies and Gents Tailoring, Dyeing, Steam, Naptha and Dry Cleansing, Remodeling and Repairing. All our cleansing and dyeing is done by the L. H. Daloz Co., insuring you thoroughly first class work. Winchester Clothes Cleaning Co., 626 Main street. Tel. 289-1.

Some department of the town should look after the centre crossing. The snow has all been removed from this place and heavy teams often become stalled when trying to get across. Unless this is attended to some team will be stalled at the wrong time and an accident will result.

Miss Mabel Wingate, 8 Stratford road, teacher of violin. Tel. Win. 77. 022.tf

The well known firm of Brown & Gifford have completed the harvesting of their ice for this season. 7,000 tons.

As Mr. Chas. S. Thompson of 92 Highland avenue was sitting in his home last evening he was aroused by an incessant crackling. Investigation revealed his roof all ablaze, sparks from the chimney being the cause. A telephone alarm was rung in from the Swanton St. hose house. The fire was extinguished with hand chemicals just as it was entering the partitions. The damage will be confined chiefly to reshingling the house, which is well known to many as the John P. Nickerson place.

Mrs. Alfred E. Knight gave a Box Party at the Hollis Theatre on Tuesday to a number of Somerville and Winchester ladies.

The stork paid a visit at the home of Mr. and Mrs. B. F. Jakeman, 271 Washington street, on Monday afternoon leaving a young daughter.

The many friends in Winchester will be please to hear of the engagement of Miss Helen A. Dieter of Medford, to Mr. Roy W. Smith of Mount Lair N. J. Miss Dieter formerly lived on Mt. Vernon street, Winchester.

A CHANCE TO DO GOOD.

Seldom does a ship's company land on our Boston docks without presenting cases of suffering from lack of clothing. Those from Liverpool and Glasgow show the least, but generally there are some even among them who need help. Ships coming form the Mediterranean ports, however, bring many who, accustomed to a warmer climate, shiver and suffer with the unexpected cold of our sterner climate.

They not only suffer severe pain from the cold but sometimes incur diseases which makes them invalids for many years. Can anything be done to alleviate this want?

For instance, a White Star steamer arrived yesterday with 639 immigrants, many of them insufficiently clothed and suffering intensely from the cold.

Anyone, therefore, who would like to assist in this benevolence may send parcels of clothing, especially outer garments with express charges prepaid, if possible, to the American Tract Society, 120 Marginal street, East Boston.

Rev. George Weckbacher, is now missionary of the American Tract Society at the port of Boston. He visits these immigrants as they land from every vessel and talks with most of them in their own languages. He will have the care of this clothing and its distribution to the immigrants. His long experience at Ellis Island and his practical, kindly interest in the immigrants will insure a faithful discharge of this new duty.

Baisdell's Stable. Hack, boarding and livery, 670 Main street. Tel. 211-1.

Unique American Families.

The Harrison family, like the Adams family of Massachusetts, on its illustrious genealogical tree carries the names of one signer of the Declaration of Independence and two presidents of the United States, and in this record the Adamses and the Harrisons stand apart in a class by themselves. These distinctions in one family, it can be noted, will never again be equaled. It remains unique in the history of the country.

An Eye to Safety.

Living Skeleton (president of Freaks' Secret society)—Our organization, ladies and gentlemen, is about perfected. It will be necessary, however, to elect a treasurer. Who shall it be? Chorus of Members—The legless wonder!

Accommodating.

Jinks—Have you got quarters for a dollar, old man? Winks—My vest pocket is rather crowded, but pass it over and I'll try to make room for it.

Jealousy is a secret avowal of one's inferiority.—Mirabeau.

EDWARD T. HARRINGTON CO

OUR Winchester Office on the ground floor in Post Office Block is the finest and most thoroughly equipped Real Estate Office outside the city of Boston. Always at your service. Tel. Winchester 478-3.

Among the Many Attractive Properties We Have to Offer Are the Following:

WEST SIDE.

Modern house of 12 rooms and 2 baths, open plumbing, combination heat, gas and electric lights, 3 fireplaces, hardwood floors, conservatory, large piazza, nearly 17,000 sq. ft. of land artistically ornamented with shrubs etc. Near to trains and trolleys. Price $14,000.

EAST SIDE.

9 rooms and bath in this attractively located house. Furnace, electric lights, oak floors. 15,300 sq. ft. of land including tennis court. For rent at $50 per month with option to purchase.

WEST SIDE.

Modern 10 room house having southern exposure, open plumbing, furnace, gas. 16,000 sq. ft. of land. $2000 has just been expended in painting, papering etc. For rent at $50 per month with option to purchase.

COTTAGE, EAST SIDE.

Containing 8 rooms and bath, new furnace, gas and electric lights, coal and gas ranges, 14,000 sq. ft. of land, fruit trees. Good neighborhood and near to trains and trolleys. Price $5000, terms easy.

EDWARD T. HARRINGTON CO.

Winchester Office
4 Common St.
TEL. 478-3

Boston Office
293 Washington St.

Winchester Savings Bank.

Money deposited on or before January 19th, 1910, will draw interest from that date.

d21 tf

KNIGHT'S PHARMACY

REMEMBER

That we are headquarters for camera supplies.

That we have an excellent line of cameras for the holidays.

That, if not already in stock, we can obtain on short notice any article made by the Eastman Kodak Co.

WHEN IN NEED OF MEDICINE

Remember Knight.

JANUARY STOCK TAKING AT F. J. BOWSER'S

BARGAINS IN EVERY DEPARTMENT

PUBLIC LIBRARY,
WINCHESTER,
MASS.

THE WINCHESTER STAR.

VOL. XXIX. NO. 29. WINCHESTER, MASS., FRIDAY, JANUARY 21, 1910. PRICE, FIVE CENTS

JOHN G. HOVEY.

A Good Man and A Faithful Official Passes Away.

It was with feelings of genuine sadness that the inhabitants of the town learned of the death of Town Clerk and Collector John G. Hovey, last Saturday morning. It was known that he was ill, but it was supposed that it was only temporary and that after a brief season of rest he would be able to resume his duties in the Town Hall. But his condition was more serious than his friends and relatives anticipated, notwithstanding that he appeared to be gaining ground daily. Saturday morning he passed away suddenly of neuralgia of the heart.

During his brief term of office he gained hosts of friends owing to his genial and courteous treatment of the large number of people who called at the Town Hall to pay their taxes or consult him as Town Clerk. An acquaintance with him of many years always found him pleasant, accommodating and a leader of good fellowship in the best of terms.

The office of Collector is a trying position and it requires a person of patience and fortitude to meet the many situations that are certain to arise when taxes and assessments are being paid. Mr. Hovey was always equal to the occasion, and irate taxpayers, after a pleasant explanation were sure to leave the Town Hall satisfied. He worked hard to have a clear tax slate, and he had the satisfaction of accomplishing this before he gave up because of sickness. During the past few years severe trials and sore affliction bore heavily upon him, but there was no outward manifestation of these. He was a painstaking and conscientious town official and he will be missed from his accustomed place.

Mr. Hovey was born in Coventry, Conn., April 24, 1857. His father was Julius C. Hovey and his mother, Mary E. (Lyon) Hovey. He came to this town in 1864 when a boy and for nearly 40 years he lived on Mystic street. In 1904 he took up his residence on Fletcher street on the west side. In 1882 he was married to Miss Vinal of Boston.

For many years Mr. Hovey was connected with the C. H. Dunham company of High street, Boston, but in 1902 he went with the Badger extinguisher company. He was one of the incorporators of the Winchester Mutual Benefit Association and served on its board of directors for 15 years. He also served as its secretary. He was a member of Aberfoyle Council, Royal Arcanum, and was also collector of the council for many years and also treasurer of the Winchester Mutual Benefit Association.

He was elected collector of taxes over Aaron C. Bill in 1907 and last March when George H. Carter declined a reelection as town clerk Mr. Hovey was elected to the office. Mr. Hovey is survived by his wife and one son, Harold V. Hovey. Another son, who was a pupil in the High school, was killed by a train at the crossing.

Funeral services were held from the late residence Tuesday afternoon and were largely attended. The floral tributes were beautiful and profuse. Rev. D. Augustine Newton officiated and the interment was in the family lot in Wildwood. The pall bearers were Messrs. Henry Nickerson, Fred Day, Fred Waldmyer, Frank White, Wm. S. Olmstead, Preston Pond.

As a mark of respect to Mr. Hovey the flag on the town hall was half-masted and the town offices closed during the funeral.

STORE CHANGES HANDS.

It was announced in the STAR some weeks ago that it was highly probable that the dry goods store of Miss F. J. Bowser on Pleasant street would shortly change hands, and the details of this sale were completed this week. The new proprietor is Mr. R. L. Bowser of Stoneham, a brother of the former owner of the store. The new firm name is R. L. Bowser and Co., they running the Winchester store in connection with that in Stoneham. Possession will be taken on Monday.

Miss Bowser will make her home in Peperill, moving to that place this week.

Many years ago, Miss Bowser opened a small store on Main street, in the building lately occupied by Mrs. Langford. From this small beginning, by perseverance and a remarkable aptitude as a business woman she built up her present large trade. The secret of her success was that she had the goods, the right prices and she let the people know of that fact by a liberal use of printer's ink. She gave her personal attention to all details, was courteous and obliging at all times, and this added much to her success. Her many patrons will wish her the fullest enjoyment in her well earned rest.

SPECIAL MEETING.

There will be a special meeting of The Fortnightly, Monday Feb. 7, 1910, to consider the revision of the Constitution and By-Laws and to transact any other business that may properly come before it.

Anna M. Dunning, President.

THE LATE JOHN G. HOVEY.

THE TRAINING OF THE CITIZEN.

At the Unitarian Church last Sunday evening, Prof. Charles Zueblin gave a very interesting and instructive lecture on "The Training of the Citizen." The following is an abstract of the lecture:

The definition which Lincoln gave of a democracy, "a government of the people by the people and for the people," is all right for political democracy, but not for practical democracy. It would be better described as a government of the people, by the bosses, for the corporations, in some of our large cities.

The characteristics of a democracy have been given as liberty, equality, and fraternity. These do not exist any more in this country. There is much said about the liberty of the press, of church, of corporations, etc. Yet it is almost a sacrilege to use the word liberty. Is the average workingman allowed to be a man? Does the average worker put his best into his work? And it not, why not? Because he cannot do so in this world of subdivided labor.

So we should be honest and prepare our children by education, which will develop their personalities, teach them that power of expression by the intelligent use of the eyes and hands, which will develop adaptability. The capacity of adjusting oneself to circumstances is one of the prerequisites of good citizenship.

The chief reason for bad municipal government in the United States is that the average man does not control his destiny in his work. Work today does not encourage that. In this world of subdivided labor, just a little fragment of a man is called into use and then suddenly on the one day of the 365, the one great day of our nation, we expect him to come forth and be a full man.

Equality does not exist as expressed in our every day life. We profess to believe in social equality, but the most insignificant white man does not think the greatest and best negro is his equal. We bluff ourselves into the belief that the 'ignorant foreigner' is the root of all our trouble. Why, then, is Milwaukee, which is mostly made up of foreigners, a better governed city than Philadelphia? Why are the so-called grand, old, American states Rhode Island and Connecticut, rivaled only by Pennsylvania in corruption? Ten good men in any community could control an election if you could only get them out. The people of means are no more worthy of confidence than the others are. We are all guilty of class consciousness, and it takes an effort to get away from it. The illuminating lesson of Judge Lindsey's election in Denver shows that the women in the humbler walks of life, such as those who supported the Judge, can be better morally and politically than the society women, who with the corporations worked against the great friend of the children. We don't allow women to vote. Workingmen are unrepresented in Congress. Equality of citizenship—you may find it somewhere, but not in America.

Fraternity is to be found in, but not among the churches; among, but not always the clubs. Women's clubs were formerly mere cliques, although they are expanding and are today standing for greater social advancement than any clubs of men. The more kinds of places where you can meet more kinds of people, the better your soul and the greater your fraternal spirit. Fraternity is one object of the church, the club, the settlement, the public library, the public school-house, but these are only doing part of their work. It is a crime to shut the school-house in the afternoon and evening and on Sundays. Everyone ought to be allowed to go in there at any time. Is there anything comparable to every community in the country having its own guild hall, where all may gather? Here is an incipient public life of the people. The expansive life may be developed in all people of all ages, when all over the country we open up these common centers of life.

If then we cannot have liberty, equality and fraternity in all things, let us have them in the essential things; liberty for the worker in his work, equality for the citizen in citizenship, and fraternity for men and women in associations to advance our civic good.

POLITICAL NOTES.

The death of Town Clerk and Collector John G. Hovey has injected considerable interest into the approaching town election in March, and already there are several candidates for the dual position. Mr. George H. Eustis an old time resident and well known about the town is a candidate. He is at present serving on the Board of Library Trustees, and is also treasurer of the Calumet club, and has been treasurer of the Unitarian Church.

Mr. William C. Newell, it is said, has announced his candidacy for the collectorship. Mr. Geo. H. Bates of Cambridge street is also mentioned as a candidate. Mr. Fred V. Wooster says he has no desire to serve as Collector or Town Clerk. His name was being actively circulated.

Another gentleman to enter the contest for the Collectorship is Mr. George H. Lochman, Clerk for the board of Selectmen. Mr. Lochman is a resident of the Highlands and has the necessary qualifications.

Mr. George H. Carter has announced that he will be a candidate for Town Clerk, but not for Collector also.

Interest has arisen since last week regarding the four vacant positions on the Board of Selectmen and there are now several candidates in the field and more being urged to stand for the nomination. Residents of Winchester Highlands have asked Mr. George R. Nugent to allow the use of his name, and he has consented to do so. Mr. Charles A. Gleason is being urged to allow his name to be used. Mr. C. A. Baldwin, J. W. Russell, jr., and D. W. Comins, it is reported, are willing to serve on the Board.

These are all eminently well qualified for the position, and if no additional names were to be mentioned, the town would be assured of a good Board of Selectmen from this group. Mr. George B. Smith, at present a member of the Board, will be returned without opposition, he being the only member of the present Board willing to serve for another term.

For the vacancy on the Water and Sewer Board, the friends of Mr. James H. Dwinell are urging him to accept of a nomination.

Indications point now to an exceedingly interesting election, and the probabilities are that there will be many more candidates for Selectmen, Town Clerk and Collector by next week. If you know of a good man, for any of these offices, send in his name to the STAR. It is a good sign to witness activity in the annual election.

I desire to urge the candidacy of D. W. Comins of Wildwood Street for the Board of Selectmen. Although his name has been freely mentioned in that connection I have noticed no appearance of it in your columns.

Mr. Comins has a lively interest in town affairs and because of that and because of his legal and business training he should be an excellent man to represent the Board.

George H. Payne.

MRS. KATHERINE PIGGREM.

Mrs. Katherine Piggrem, wife of James Piggrem of No. 19 Lake avenue, died at her home on Wednesday of valvular heart trouble. She was in her 52nd year. Beside her husband she leaves two sons, James and Fred.

Funeral services were held from the residence on Lake avenue yesterday afternoon at 3.30. The burial was in Wildwood cemetery.

FEBRUARY 22ND IS THE DATE.

"The Rose of India," by the Calumet Club will without question be the greatest production ever attempted in Winchester.

The cast has been most carefully selected. The work and enthusiasm at rehearsals indicates a great success for the show and an evening of enjoyment for those who attend.

Following is the plot of the play in jingle:

In far off India, the little town of Poonah lies
'Mid swaying palms and under sunny skies.
There rules the Nizam with his iron sway,
There do the maitch girls dance the hours away.
Within the Nizam's palace was a ring valine,
Whose wondrous dyes defied the tooth of time.
It's fame had spread away beyond the sea,
T'il Burke, the ringman, said, "It's up to me
At any cost, to make an Eastern trip
And buy that rug, 'twill never do to slip"
He came to Poonah astride a donkey meek;
Embroils the natives, and, since he cannot speak
Their language is in sore distress.
When Lord Mt. Herbert, in his soldiers dress,
Came to his rescue and with kindly grace
Took him to dinner at a nearby place.
When to the market Bradley Burke returned
He saw a dancing girl for whose heart he yearned.
'Twas fair Nadia, whose heart he did besiege
And she was nigh to calling him her liege
When like the bolt from out the clearest sky
A sudden crisis knocked their plans on high.
It seems, a hillman, Poonchee-Me by name,
Did love Bunnia, the Princess, dainty dame,
The Nizam's daughter, and to win her hand
Came to abduct her with his ferocious band.
His plan worked out, he bore her to the hills.
How was she rescued,—well, the story's full of thrills,
How Burke and Murphy traced them to a shrine
And Burke portrayed a Goddess, Kali, the divine
Holding the crowd at bay, until the soldiers bold
Broke in and brought the princess to the paternal fold.
Other events, there are, which in this verse
I've not sufficient space e'en to rehearse,
But at the end Burke's boldness won the day
And to New York, both rug and Nadia bore away.
And when it's done the laughter, song, and pose
May it be your verdict that you like the "Rose."

MUSICAL VESPERS.

The next in the series of "Musical Vespers" at the Unitarian Church will occur on next Sunday evening, at seven o'clock. The committee in charge has secured the services of three artists, who, while not forming an organization, frequently appear together. These are, Mr. Adolphe Bak, first violinist in the Symphony Orchestra, Miss Harriet A. Shaw, harpist, and Mr. Walter E. Young, the well-know organist. The order will be as follows:

Organ, Adante Cantabile, Tschaikowsky
Invocation.
Violin, a, Andante from Violin Concerto Mendelssohn
b, Madrigal, Simonski
Scriptures.
Harp, Prayer, Oberthur
Organ, A prelude to Parsifal, Wagner
A Spring Song, Alfred Hollins
Organ, Violin and Harp, Andacht, W. Lyman Johnson
Organ, Toccata, Dubois
Benediction.

NOTICE TO MEMBERS OF MOTHERS' ASSOCIATION.

The Winchester Teachers' Club has secured Prof. Marshall L. Perrin of Boston University to lecture in the High School Assembly Hall on the evening of January 26th, at 8 o'clock. The subject of the lecture will be "Student Life in Germany."

Mr. Robert Fitz-Gerald, a tenor soloist of the Apollo Club, will sing. Refreshments will be served.

The members of the Mothers' Association are invited to attend this lecture as guests of the Teachers' Club. It is hoped that a large number of the members may be present.

FAREWELL BANQUET.

M. J. Naughton Remembered By His friends on Eve of Departure for Chicago.

M. J. Naughton a resident of Winchester, Mass., until January 1st acting in the capacity of New England agent of the Wisconsin Central railway with headquarters in Boston, having resigned to accept the office of Commercial Agent at Chicago for the Duluth, South Shore and Atlantic Railway, where his territory will be the United States, was tendered a farewell banquet by his many Railroad friends at Youngs' Hotel January 1st as an evidence of his popularity. Mr. Naughton was presented with a beautifully engraved solid gold watch, the presentation speech being made by Mr. C. E. Moyer, Traffic Manager Stone and Webster Eng. Corp. and seconded by E. C. Webster, Traffic Manager Boston Rubber Co. The Hampden County Traffic Association, composed of shippers in Western Mass., tendered him a farewell banquet December 28th, at the Worthy Hotel, Springfield, Mass., and presented him with a beautiful traveling case as a token of their esteem. Mr. Naughton has been in the employ of the Wisconsin Central railway for the past eighteen years, acting as Chief Clerk of the General Freight Department in Milwaukee prior to coming to New England.

Mrs. Naughton and children will follow Mr. Naughton in the early spring to Chicago. His many friends wish him success in his new and much broader field.

ANNUAL SUPPER.

The social event at the First Congregational Church each year is the annual supper, and Tuesday evening saw the large remodelled vestries filled with members of the church. For the first time the new kitchen was used and its facilities and conveniences made the task of the ladies one of pleasure, where heretofore confusion and lack of space made the task of preparation one of labor and discomfort.

The supper was just what one would expect where the food was prepared by ladies—it was excellent. The menu consisted of escalloped oysters, ham, tongue, cake, coffee, ice cream, etc., etc., the partaking of which consumed an hour. The speaking was excellent, and the best we have had the pleasure of listening to for a long time. There was the instructive and the humorous, with not one dull moment. Mr. Arthur W. Hale opened the post prandial exercises in apt words, and then introduced Rev. George H. Gutterson as the toastmaster. Good humor and witty sayings were characteristic of his introduction of the speakers. Geo. C. Cox, Esq., was called upon as the first speaker and he spoke a good word for the old kitchen, the old horseshoes, etc. in a most humorous vein. C. E. Fish gave an instructive address, and William C. Kneeland, Esq., spoke in behalf of the young men, urging greater activity in the church and town affairs. The last speaker was Mr. J. H. Holton, principal of the Wadleigh school, and he kept the company in continuous laughter with his sayings and stories. Then followed an hour of social conversation and the renewing of old friendships.

The committee, headed by Mrs. Joseph C. Adams, Mrs. Herbert E. Butler, Mrs. Albert F. Blaisdell, and Mrs. John E. Emery, are entitled one and all to the fullest measure of praise.

K. OF C. OFFICERS INSTALLED.

On Monday evening D. D. S. K. M. F. Sullivan, and suite of Lawrence, installed the following officers of Winchester Council, 210, K. of C.:

Grand Knight, Frank E. Rogers
Deputy Grand Knight, James V. Haley
Chancellor, Michael J. Dennen
Recorder, Dr. James H. O'Connor
Fin. Sec. Leon E. Day
Treasurer, John F. O'Connor
Warden, Edward F. Shea
Lecturer, J. Frank Davis
Advocate, Howard S. Cosgrove
Inside Guard, Patrick J. Glendon
Outside Guard, P. Joseph O'Melia
Trustees, Daniel J. Daley, John J. Sullivan, M. E. O'Leary.

The council is in a flourishing condition, socially and financially.

The annual banquet of the council will take place Tuesday evening, Feb. 8th, in Waterfield Hall. Dancing will follow. Dill of Melrose, caterer.

CALUMET OFFICERS NOMINATED.

The nominating committee of the Calumet club will report the following nominations for the officers of the club for the coming year tomorrow evening:

President, Charles S. Tenney
Vice-President, Rufus Clark
Secretary, Edgar M. Young
Treasurer, George H. Eustis
Directors, Danforth W. Comins, Benjamin F. Blank and A. L. Jewett.

COMING EVENTS.

BASKET BALL.

Friday Jan. 21, 8 p. m. W. H. S. vs Melrose H. S. in the High School gym.

Friday, Jan 28, at 8 p. m. Revere H. S. vs Winchester H. S. in the Winchester gym.

Jan. 21, Friday evening. Public installation of officers of Winchester Lodge, A. O. U. W., in Masonic Hall. Speaking, entertainment, etc.

Jan. 21, Concert and Ball of the Winchester Laundry Employees, Town Hall.

Jan. 21, Friday. Annual meeting of the Winchester Improvement Association in the Town Hall at 8 p. m.

Jan. 21, Friday. Public installation of the A. O. U. W. in Masonic Hall. Entertainment and refreshments.

Tuesday evening, Jan. 25. Ladies' Night at Calumet Club, Barn dance.

Jan. 26, Wednesday evening. The Mothers' Association including the fathers, have accepted an invitation from the Teachers' Club to attend a lecture and entertainment given by them in the Assembly Hall, High School Building.

Jan. 27, Thursday, 3 p. m. Ladies' Friendly Society. Rev. W. I. Lawrance will speak on "A Great Religious Poem."

Jan. 29, Saturday, 8 a. m., at High School Building. Competitive Examination for midshipman for U. S. Naval Academy at Annapolis.

Feb. 2, Wednesday evening. The annual Parish Supper of the Church of the Epiphany.

Feb. 3, Thursday evening. Whist party under auspices of Married Ladies' Sodality of St. Mary's Church, in Town Hall. Doors open at 7.30. Dancing until 12.

Feb. 8, Tuesday evening. Banquet of Knights of Columbus in Waterfield Hall.

MRS. FANNIE R. BRADFORD.

The people of Fullerton and Placentia were shocked on Sunday to learn of the death of Mrs. A. S. Bradford, which came so unexpectedly after an illness of a few days, from heart trouble. The sympathy of the whole community goes out to the stricken husband and sons in their great bereavement.

Mrs. Fannie R. Bradford was the daughter of Captain Samuel H. Mead of the U. S., Navy and Ellen M. Richardson, and was born at Winchester, Mass., July 22, 1865. She was married in 1881 to Albert S. Bradford, and came to live in California in 1888, locating with her husband in Santa Ana, the family coming to Placentia in 1892. She was the mother of four children—Elsie G., who died about two years ago; A. Hartwell, a graduate of the Colorado School of Mines, now at Rhyolite, Nevada; Percival L., a student at the Armour Institute of Technology, in Chicago, and Warren, who resides at home.

Mrs. Bradford was of a happy, cheerful disposition, thoroughly enjoying her work in the Eastern Star, of which she was Past Worthy Matron of Chispa Chapter, in Anaheim, and Past Deputy Grand Matron of this district. She was also Past President of the Placentia Round Table, and was Secretary of the same. At the last entertainment of the Round Table, during Christmas week, she took a prominent part and was present at the last meeting only last Wednesday.

Her religious affiliations were with the Unitarian Church, and the funeral services will be in charge of Rev. E. R. Watson of San Diego, at the house on Thursday afternoon, at two o'clock, with services at the grave under the auspices of Chispa Chapter, Order of Eastern Star.

Her death was a sad stroke to the community and she will be greatly missed. Besides the immediate family she leaves a mother, three sisters and a brother. The Fullerton, Cal., News, Jan. 12.

HOLY NAME SOCIETY CELEBRATE FEAST.

The feast of the Holy Name of Jesus was celebrated last Sunday in St. Mary's Church in a very fitting manner, special services being held. In the morning at the 8 o'clock Mass the Holy Name Society, consisting of some three hundred members received Holy Communion in a body.

In the evening services were held which included an eloquent sermon by one of the Mission Fathers of the Passionist Order. About fifty members were received into the Society, followed by solemn benediction.

On Wednesday night a horse owned by Mr. A. L. Freeman, attached to a sleigh, took fright when on Main street near Symmes Corner and tipped two boys who occupied the sleigh out. When the animal was running down Black Horse Hill on the sidewalk the sleigh struck a telegraph pole and was wrecked. The horse was caught farther down the street. No damage beyond wrecking the sleigh was done.

Home Market

When ordering your poultry you always want the best, freshly dressed, carefully selected healthy birds which are received twice a week and dressed out in a neat careful manner and never allowed to leave the store unless exactly right in every particular.

That is the kind you get when you order at the

HOME MARKET

Cor. Church and Common Streets

REO CARS

Robert F. Whitney

AGENT

LLOYD'S EYEGLASSES & SPECTACLES

Our Glasses are well made; they look well; wear well, and have style.

Prices are Satisfactory.

ANDREW J. LLOYD CO.
315 Washington St. 310 Boylston St. 75 Summer St. and Boston.
1252 Massachusetts Ave. Cambridge

Handsome and Durable

RUGS

Made From Old Worn Out CARPETS

Write For Booklet Giving Full Particulars

WARREN'S Malden Rug Works

259 MAIN STREET, MALDEN, MASS

WILLIAM J. DUNTON

FLORIST

8 CITY HALL AVENUE, BOSTON

Telephone 1457 Main

WINTER BOARD FOR HORSES

Mr. G. F. McDONALD of Reading

Is prepared to take a limited number of horses on winter board. Warm stable, plenty of light and a paddock in rear; 1 1-4 acres in which to exercise. Horses called for and returned.

44 WOBURN ST.,

Telephone READING 184-2.

42 tw

WINCHESTER DINING ROOMS

578 MAIN ST.

(Where the cars stop in the Square)

A fine square meal — meats, vegetables, desert, tea or coffee

25 CENTS.

Meals at all hours.

C. A. MARSH.

tw tf

Notary Public

Justice of the Peace.

Pension and other papers executed.

THEO. P. WILSON, Pleasant St.

YOUR AFFAIRS AND MINE.

A Main street gentleman, who is of a peace loving nature goes so far toward obliterating the scar of the sometime bloody chasm which separated the North and South, that he would have all monuments and memorials of the war destroyed. A friend of the gentleman informs The Spectator that the next thing he will ask for will be a New Testament in which all allusions derogatory to the chosen people shall be carefully expunged.

A parrot owned by a friend of The Spectator's cries out every time there is a ring at the door bell, "Confound the peddler!" And yet some Winchesterites there are who would have us understand a parrot talks only at random.

Loss of sleep, The Spectator is told, is making men small and puny. That is a fact to which The Spectator agrees. Just look at the difference in the physique of a delicate scholar and the robust night policeman. But understood, however, that reference is not made to Winchester's night policemen. Far from it.

"Figures will not lie, save and excepting figures of speech," says a Pleasant street gentleman who now and then dispenses a little philosophy for the edification of The Spectator. "Their only business is to distort facts and deceive dreadfully."

The Spectator knows a Winchester young gentleman with a lot of sisters who cannot be made to believe that happiness is merely a relative matter. At all events, the young gentleman in question goes to some other young man's relatives to find it.

The man who drinks cannot conceal it from the community. His habit is red in his nose.

A young man in a certain Winchester neighborhood who played the violin wretchedly was said to be smart in that he sawed several chords per day.

Two Winchester Misses met on the street the other day, and said one to the other: "I've put all my dolls in deep mourning, and its so becoming to them! Come over and see them." "What did you do that for?" she was asked. "Oh, we had a calamity, our dog got killed, and there didn't anybody care but me and them. We've just cried our eyes out." Then the other little girl said in low, delicate tones: "Ain't you lucky though? There's always something happening to you!"

A poor Winchester woman has fallen a victim of a Boston loan shark and The Spectator has interested a prominent lawyer in her case. The rascals should be driven out of the business.

The Spectator is just a bit curious to know just how many men there are in Winchester who like to serve their fellow townsmen as selectmen. The Spectator understands there are quite a number affected with the selectmanic bee.

A Missouri judge has decided that a wife has a right to scold her husband. The Spectator is intimately acquainted with several cases here in Winchester where the wife has a just cause.

Many a Winchesterite who thinks he is "down on his luck" would find himself mistaken if he would only prefix a "p" to his "luck."

A Washington street gentleman has a unique suggestion. It is that The STAR, in reporting future nuptial events, omit a description of the bride's costume and likewise omit all references to the bride's ancestry. The gentleman in question would have The STAR amplify the bride's skill as a housekeeper, her dexterity as a broom welder; her exceeding grace with a bread pan; her heaven descended willingness to make a home for the man of her choice. Well, The Spectator has this much to say: Welcome the day when brides grow indifferent to the trick of flagging down fame by proclaiming the ancestry, speed the time when brides of Winchester and elsewhere shall be praised on their fitness for matrimony in a preparation for homemaking in a house where virtue shall dwell with love."

As a citizen, the late John G. Hovey possessed the bright st appreciation of civic duty and public responsibility. He was interested in every movement that had for its object the advancement of the community, and never shirked any labor or responsibility that was placed upon him. Personally Mr. Hovey was a most honorable, honest, upright man. His word once given, no bond could make it more secure. Conscientious to an extreme degree, he met every obligation and discharged to the full every duty. Other men have achieved greater distinction; others have amassed greater wealth than John G. Hovey, but none is entitled to greater credit than this solid, honorable citizen and warm-hearted friend who has departed from our midst.

A woman's face is her fortune. If a man's face was his fortune The Spectator knows of a great right here in Winchester who would be as rich as Rockfellow.

A leading Winchester physician asserts that a person should never be waked up except when there is urgent necessity for it. We will pay some one well (this is no joke) to translate this into baby language.

Some Winchesterites are never satisfied. Show them how to live happily on a small income and they will want you to furnish the income.

The same physician gives The Spectator to understand that culture diminishes the size of the eyes. Now, just listen to that. Everybody in Winchester of the least degree of intelligence knows that the small eye is a sign of the entire absence of culture.

The Spectator.

CALUMET HOUSE TOURNAMENT.

The leaders in the house tournament at the Calumet club still retain their positions of last week, although team H, by only taking two points in its match with team N, gave its close opponents a chance to gain a good lead and brought team E up into the running.

Following are the scores:

TEAM C VS K

TEAM C *				
Hindle	96	79	91	266
Hinckley	105	86	91	282
Simmons	90	84	85	259
Tompkins	74	85	102	261
Badger	84	87	78	249
	449	401	447	1283

TEAM K

Tarbell	93	93	95	276
Metcalf	78	93	93	264
Hatch	84	76	84	244
Holbrith	96	82	80	258
Gilpatric	84	83	109	276
	435	427	461	1318

*Hcp 9

TEAM F VS G

TEAM F *				
Hunt	77	77	77	231
Richards	107	100	99	306
Baldwin	75	75	75	225
Russell	79	79	83	241
Barrett	81	81	81	243
	417	412	415	1246

TEAM G

Skillings	83	83	83	249
Hall	93	91	96	279
Davis	93	88	84	265
Bullard	98	85	91	274
Kelley	77	77	77	231
	444	424	431	1298

*Hcp 10

TEAM B VS I

TEAM B				
Gendron	105	104	113	322
Olmsted	86	114	102	302
Kinsley	95	85	101	281
Woods	94	105	99	298
Fitch	99	93	95	287
	478	501	506	1485

TEAM I *

Tenney	71	86	90	247
Farnsworth	70	70	70	210
Flanders	75	75	75	225
Tuttem	85	85	85	255
Martin	81	81	81	243
	372	387	401	1160

*Hcp 47

TEAM A VS J

TEAM J *				
S. Blanchard	88	95	81	264
G. Blanchard	70	70	70	210
Farnsworth	78	82	82	242
Hunt	86	97	85	268
Willey	81	81	81	243
	403	428	409	1237

TEAM A

Newman	93	83	98	254
Bond	90	99	91	280
Caldwell	87	87	87	261
Weed	92	101	98	291
Stephenson	93	107	84	284
	442	468	457	1367

*Hcp 52.

TEAM N VS H

TEAM N *				
Wilson	103	94	86	303
Herrin	87	77	73	237
Simonds	74	88	91	253
Beggs	75	75	75	225
Johnson	88	79	83	250
	442	413	408	1273

TEAM H

Purrington G	85	103	85	273
Purrington R W	96	95	99	290
Russell Edw	84	82	78	244
Keller	92	117	101	310
Quigley	88	77	81	246
	445	474	424	1343

* Hcp 43

TEAM STANDING

TEAM	WON	LOST
E	30	6
M	19	5
F	23	9
H	17	7
L	21	7
P	17	15
S	18	18
K	11	13
D	15	17
J	14	18
G	10	18
A	15	25
C	11	29
I	6	30

PUCK AND JUDGE TOURNAMENT.

Following is the standing in the "Puck and Judge" tournament at the Calumet club:

E. R. Rooney	372
W. J. Daly	365
A. W. Hinckley	364
S. E. Newman	347
P. C. Simonds	345
J. E. Gendron	342
G. S. Littlefield	340
C. E. Kinsley	340
J. W. Johnson	332
Dr. L. F. Carter	329
W. J. Brown	323
J. H. Gerlach	320
W. E. Beggs	314
B. F. Blank	311

ITALIAN ACQUITTED.

Santo Salamo, the Italian who was charged with the murder of Francesco Stagliano, who was stabbed at his home on Harvard street Nov. 21, was acquitted by the grand jury this week. The finding of the jury was justifiable homicide. Stagliano was stabbed to death at a boarding house kept by him, other Italians who were mixed up in the affair accusing Salamo, the latter claiming that he was set upon by several men and robbed while asleep.

The Winchester Improvement Association will hold its annual meeting in the Town Hall this Friday evening, Jan. 21, at 8 o'clock. There will be the election of officers and a general discussion.

Newsy Paragraphs.

The Boston and Maine road's engineers have prepared plans for the leveling of the hill on the McLean estate in Somerville. Steam shovels will be put to work and tracks laid which will increase the capacity of Mystic junction freight yard 1000 cars.

The snow and ice appropriation is getting it good and hard this winter.

The cold or winter carries off many of our old people each year.

Societies are requested to send in lists of their newly elected officers.

Don't forget the Winchester Laundry employees ball in the Town hall this evening.

The circulation of the Boston Journal for every day of the year 1909 averaged 100,892 daily, all spoiled, waste and unused copies deducted. Advertisers know what circulation they are having and the books are open to them.

The Winchester Laundry keeps abreast of the times. Its customers embrace a circle ten miles wide about Winchester. Its merit that has made its laundry so successful.

Autos were running without apparent difficulty during the storm last Friday night, while the electric cars were having a hard time keeping up the schedule.

Mr. Frank L. Ferguson, well known as a former selectman of Winchester, but now residing in Brooklyn, N. Y., has given to Plymouth church Rev. Henry Ward Beecher's church a handsome memorial window, one in the second series to be given to that church. The subject on the window given by Mr. Ferguson is Miamisis Cutler crossing the Appalachian range and viewing for the first time the great West, which in the home of the Puritans he claimed for all time. "In praise of the noble band of forgotten educators who laid the foundation of the great West."

The pallbearers at the funeral of Mrs. Honora Butler which took place last Thursday were John Lynch, John F. Holland, James H. Rouch, John Sullivan Patrick Mulreman and Hiram Murphy of Lynn. Interment was in Holy Cross cemetery, Malden.

It will interest Royal Arcanum members to learn that after a fight of more than three years in the courts, Mrs. Frank Z. Wilcox has won her suit against the supreme council of the order. Justice William S. Andrews on Tuesday directed a verdict in her favor for the full amount of the insurance policies carried upon the life of her deceased husband, with interest. The outcome is of interest to thousands of members of the order. Mr. Wilcox was expelled from the organization because of his attacks upon supreme officers for the increase of rates of insurance. He instituted proceedings for reinstatement, but died before the termination of the action. The suit was continued by his widow, Mary C. Wilcox, who was given a verdict for $3127.50.

Geo. Adam Woods has some good inducements for you to purchase a home before another winter arrives.

Messrs. Kelley & Hawes Co's new brick fire-proof storage building on Park street is finished and is ready for the storage of furniture and valuables. This is the best equipped and safest storage building in this section and patrons are assured that their goods will receive the best of care and attention. 825.tf

Mrs. Albert F. Bradford, formerly Miss Fannie R. Mead of this town, died very suddenly at her home in Placentia, Cal., on Saturday, Jan. 8th, of peritonitis.

On Monday morning a two horse pung owned by Barnes the furniture dealer of Woburn, ran away, causing considerable excitement in the vicinity of Oak and Washington streets. The horses became frightened while standing on Oak street, and ran down Nelson to Washington street. They were captured near Sellars' Market. No serious damage was done.

The gentlemen of the Calumet Club enjoyed progressive whist last Saturday evening, there being a large turn-out. The prizes were won as follows: 1st, Mr. Elmer P. Randlett; 2nd, Mr. Sewall E. Newman; consolation, Mr. Everett N. Curtis. The prizes were very handsome, consisting of a copper coffee percolator, a bronze book rack and a brass ink stand.

Shrubs, Trees, Vines and Reseedlings

We grow them, sell them and plant them California Privet and Berberis Thumbergii for hedging one of our specialties

A. M. TUTTLE, & Co.,

Tel. 1693. Melrose, Mass.

There is no money so safe as that invested in Winchester real estate. See Geo. Adam Woods.

As Dr. H. L. Gale was driving from Dix to Church street Monday forenoon his sleigh tipped over when passing over a bank of snow, causing the horse to bolt before the doctor could gain control of the animal. The horse ran through the centre with the overturned sleigh narrowly escaping causing an accident with the driving there. When in front of the Town Hall another snow bank righted the sleigh. The animal ran to Stoneham and through that town to Reading, there it was caught. The sleigh was only slightly damaged, and the doctor was not hurt.

Dr. and Mrs. Daniel C. Bennett are the happy parents of a son, born Monday.

Baby carriages repaired at Central Hardware Store, 15 Pleasant street. tf

Sanderson, Electrician. Tel. 355 2.

Saddle horses to let at Blaisdell's Stable. Tel. 211-1.

Place Your Insurance With the Old Reliable

NEWTON A. KNAPP & CO. AGENCY

Established 1885

8 Chestnut Street, Winchester. Tel. 341-3

Boston Office: 85 Water Street. Tel. Fort Hill 2394

THE

CONNECTICUT MUTUAL LIFE INSURANCE CO.

HAS PAID MORE DIVIDENDS per $100 of premiums received than any other company has EARNED ALTOGETHER.

HAS RETURNED to policy-holders $20,147,000, or $1,991,000 more than received from them. THIS RECORD has never been equalled.

THE EXPENSE of MANAGEMENT for its 63 years of existence has been LOWER THAN ANY OTHER AMERICAN COMPANY.

OFFERS THE BEST policy contracts AT THE LOWEST RATES.

ASSETS, $68,000,000. SURPLUS, $5,000,000.

THE FIDELITY & CASUALTY CO. of New York ISSUES the MOST IMPROVED FORMS OF BURGLARY, PERSONAL ILLNESS and ACCIDENT, STEAM BOILER and ALL FORMS OF CASUALTY INSURANCE. Assets over $8,000,000.

BISMARCK HENDERSON, Agent.

53 DEVONSHIRE ST, BOSTON. Tel. Main 3280

1-7 2m

None But First-Class Workmen Employed — Estimates Cheerfully Furnished

SHAW AND CAMPBELL CO.

Plumbing, Steam and A-1 Hot Water Heating

JOBBING PROMPTLY ATTENDED TO.

B. EDWARDS, Manager - Winchester Branch

Winchester Office: 6 Thompson St. Tel. 251-1

Woburn Office: 8 Walnut St Tel. 121-3

HUTCHINSON'S MARKET

HEADQUARTERS FOR

Fresh Killed Chickens and Fowl

Fresh Mushrooms, Tomatoes, Cucumbers, Celery, Lettuce, String Beans, Spinach, etc. every day.

Steaks, Roasts and Chops

Best on the Market

TEL. 330

It can be carried anyway, anywhere, in pocket or bag, it can't leak.

It writes without shaking. When the cap is on, the pen resting in the ink, remains moist.

It writes continuously with an even flow of ink.

It will carry any kind of ink, even Higgin's India Drawing Ink, the heaviest ink made.

It is the simplest fountain pen to fill. No joints to unscrew, just take off the cap and it is ready to fill.

It is made in the simplest manner of the lewest parts, nothing to get out of order.

It is giving satisfaction to thousands of users all over the world.

It is the best Fountain Pen made.

For Sale by Wilson the Stationer

R. C. HAWES. OLIVER H. FESSENDEN

Undertakers and Embalmers

HAWES & FESSENDEN

OFFICE: 670 MAIN STREET, - WINCHESTER.

TEL. 456-2

ESTABLISHED 1863.

DR. BUTLER'S HEALTH EXERCISE

Commends itself particularly to the busy man, because of its accessibility and its requiring so little time. Hundreds of inveterate cases that did not yield to the remedies commonly employed have been cured by our treatment. We can prove this by references from Boston's leading professional and business men. One week free trial.

SWEDISH MASSAGE and MOVEMENT CURE

at patients' residence, strictly in accordance with the principles laid down and methods prescribed by the authorities of the Royal Gymnastic Orthopaedic Institute, Stockholm, Sweden.

OSCAR ANDERSON, Mgr., and Master Masseur,

387 WASHINGTON ST., BOSTON.

Tel. Fort Hill 25165. Residence, Spring St., Medford.

01 tjan1

PIN BOSTON LEAGUE.

Newtown, in the Amateur Boston Pin Bowling League, Tuesday night, against the Calumet five, bettered the former string honor held by the Arlington Boat Club by 11 pins, advancing the figures from 575 to 586. The high mark came in the final string of the match. Calumet dropped all the points to the Newtowne bowlers. Hoban rolled three strings for 362.

The scores:

NEWTOWNE.

	1	2	3	Total
Draper	90	97	121	308
Bixby	97	101	85	283
Paul	100	97	129	326
Dodge	118	113	131	362
Lake	117	103	120	340
Totals	521	511	586	1618

CALUMET.

	1	2	3	Total
Bond	12	86	88	206
Cardwell	110	95	94	299
Stephenson	94	97	84	275
Kelley	92	92	89	273
Newman	104	107	108	319
Totals	492	477	463	1432

Calumet rolls its first game on Wednesday at the Arlington Boat club.

CARD OF THANKS.

I desire to express publicly my thanks to friends and neighbors for their kindness and sympathy during my recent bereavement in the death of my husband.

Mrs. Christina E. Milne.

Many sufferers from nasal catarrh say they get splendid results by using an atomizer. For their benefit we prepare Ely's Liquid Cream Balm. Experience that it is liquid it is in all respects like the healing, helpful, pain allaying Cream Balm that the public has been familiar with for years. No cocaine nor other dangerous drug in it. The soothing spray is a remedy that relieves at once. All druggists, 75c., including spraying tube, or mailed by Ely Bros., 56 Warren Street, New York.

Professional Cards.

Handicraft Society
High School Building

MISS MILLICENT STRANGE, Instructor
IN
FINE METAL WORK
JEWELRY, ENAMELING
MODELLING AND DESIGN

Course, 9 Lessons (private) . . $12.00
Course, 12 Lessons (in class) . . $9.00
Single Lessons $2.00
d17

MISS EMMA GREBE
TEACHER OF THE VIOLIN
25 RANGELEY
16,2tw

Mr. ERNST MAKECHNIE
VOICE
VIOLIN
238 ELM ST., WEST SOMERVILLE

MRS. ANNA M. PHILLIPS
Expert Chiropodist
SCALP AND FACIAL TREATMENTS
MANICURING SHAMPOOING
15 Myrtle street, Winchester. Hours 2 to 6 every Tuesday, Thursday and Friday afternoons. Also evenings. 9,3,11

MISS HARRINGTON
1 Church st., Winchester
Manicure, hairdressing face and scalp treatment. Office hours 8.30 to 5. Open Monday and Thursday evening by appointment. Con. by Tel. tf.sep10.

WINCHESTER REGISTRY FOR NURSES
Physicians and the public generally supplied with graduate and other experienced nurses.
E. BURBANK SMITH
REGISTRAR
14 Mt. Vernon St., Winchester Tel. 250-1
16,tf

Automobiles For Hire
CAREFUL DRIVERS.
Also a few second-hand Runabouts and Touring Cars.
Prices Reasonable and Satisfactory to Patrons.
WINCHESTER AUTO CO
GEO. O. FOGG, MANAGER
Telephone 352-2.

PUBLIC SERVICE CORPORATIONS.

A Talk on Public Service Corporations and the Public, given by John H. Carter in the Y. M. C. U. course at Boston, January 9th, 1910.

The public service corporations of Massachusetts are the railroad, railway, telephone, telegraph, gas, electric and water companies. None of them may do business until they have been chartered by the State and from first to last they are under strict regulation and control through the State Commissions, the railroads and railways being under the Railroad Commission, the telephone and telegraph companies under the Highway Commission, the gas and electric companies under the Gas and Electric Light Commission, and the water companies under the Board of Health. Creating the Board of Health, which consists of seven, all have three members who are appointed by the Governor, with the advice and consent of the Council, for three year terms, one expiring annually. The spirit and intent of our laws is that such corporations must be allowed to earn it they can and pay a fair return upon the money invested in and needed for the conduct of the business, and all beyond that shall go back to the public in improved service and reduced rates and this policy has been reasonably well carried out, but not to the extent it might have been or would have been if the voters had elected better men to administer and enforce the laws which their representatives in the legislature have made, for wonderful laws have been and are good and sufficient they cannot of course enforce themselves, but have to depend upon the human agency, and there the weakness lies, so it is of the greatest importance to keep in mind that the power to make and enforce the laws is in the voters and in the final analysis they are responsible. These public service corporations are public agents and servants and an important part of the body politic and they cannot take a step excepting under the law. The true interest of such corporations and the public they serve is identical and the sooner that is generally recognized the better for both. Our laws from the first have been framed to protect the rights of the public, and the first gas light laws of 1822 and the first railroad laws of 1826 to 1830 and the street railway laws of 1853 and the telegraph, telephone, electric light and up to the water companies legislation of last year, have all been made with that end in view. The public annoyed, ower of the corporations only exists because the voters in whom the power really is permit it. It is time that a very large percentage of the voters do not know their rights or recognize their power, but it is in them and they are learning fast. Comparatively little of the criticism of the public service corporations which has been so widely disseminated from the press, platform and pulpit since T. R. Shaw's big stick will apply to Massachusetts, but we are not perfect yet. This State is and has always been so far in advance of the other states of the Union in legislation that they can teach us nothing, and the platform speakers and magazine writers from the wild and woolly west are the veriest tyros on public service corporation questions. For instance, I have heard several such speakers say that it was right and proper and would be a good thing, to make the street railway companies pay an excise tax for using the public streets. Would it? The people own the streets. The only source of income a street railway has is the nickels of its passengers, so it is perfectly plain that any tax must eventually come out of those nickels. What kind of sense therefore would it be for the people to make laws to tax themselves for using over their own streets? This same reasoning will apply to all of the corporations. You cannot hit them without hitting the individuals, and they cannot hit the public without hitting themselves. The true interest is being mutual.

See how fully our laws protect and how easy and simple on the whole the action under them is for the public. Railroads and Railways: The Commissioners all seem to be thoroughly informed and I shall go out annually to the legislature and ask that the matter for action. The direct remedy is then, or any twenty legal voters of any city or town may petition the Commission and it must act. Gas and Electric Light: The Commission must make an annual report to the Legislature. The mayor or Selectmen or any twenty customers may petition and the Commission must act. Water: The Mayor or Selectmen or any fifty customers may petition and the State Board of Health shall act. In each and every one of these cases the respective Commission must thoroughly investigate for itself beyond what are evidence and testimony and argument the petitioners may put in. And the public gets a square deal too. What more can it reasonably ask for? And still there are many things not quite right yet. But it is not the fault of our laws. All of our Commissions might be more active than they are to the benefit, the true benefit of all, and they will be just as soon as the voters are. It is for the public benefit that such corporations as are up to date, who constantly strive to improve their service and reduce their rates shall have a sufficiently good dividend to induce them on to continued effort and I believe the public is willing that such corporations may have as good a dividend as ten per cent.

Much has been said and written about consolidations, but the central records show that consolidating began as soon as these public utilities began to be established, some of them nearly a hundred years ago, and it has continued right up to the present day to the public advantage.

The Boston and Maine railroad for instance consists now of over one hundred and twenty-five original roads, and the New Haven and New York Central railroads and the Boston Elevated, and Boston and Northern and Old Colony and other street railways, and the Edison Electric Company, and the Boston Consolidated Gas company and other gas and electric companies and the telegraph and telephone companies are now made up of a large number of other companies originally separate. As long as we have efficient regulation and control there is no danger, but an advantage, and the power is in the voter.

I have been asked to say something about these corporations and the "lobby" and legislation. Well, they have done some pretty bad things on Beacon Hill in the past, some of them so bad that charity would make a white mark on them, but there has been a gradual and great improvement and I have strong reasons for believing that there will be less corrupt lobbying this year than ever, and very little if any at all. The whole atmosphere is very different than it was even a very short time ago. Most of the public service corporation managers see it very differently than they did and will act accordingly. Fear of exposure undoubtedly controls some but it is unquestionably true that the better men are making their influence felt for their own and the public good. The "lobby" act of 1890 should be amended so that its intent can be carried out, then enforce it, that is all that is needed. Lobbying that will stan publicity is legitimate, necessary and safe but corrupt lobbying and the taking part in nominations and elections of representatives and public officials by public service corporations, at least, must cease. It it doesn't somebody will get hurt. In closing I want to urge you to ever bear in mind that it is the voter who has the power and that he selects and elects the representatives who make the laws, and he selects and elects the officials who are responsible for the administration and enforcement of the laws.

This is the age of the rule of the common people and it is up to you Mr. Voter.

A half hour was also taken up in answering questions.

BAPTIST ANNUAL MEETING.

The 89th annual meeting of the Baptist Church, held on Monday evening, revealed a year of exceptional prosperity. Written reports, carefully prepared, were received from every department of work showing a large gain in many instances over last year. After the reports of the treasurer, Mr. Harry C. Sanborn, showing a balance of $59.28, with all bills paid, all shouted and sang "Doxology." A very thankful, earnest and harmonious spirit prevailed throughout the meeting. Total receipts $8517.11, of which amount about $3000 were devoted to church expenses, about $3000 (individual gift) to repairs, about $1000 to Missions, and the remainder to various objects.

Our church enrollment stands at 3 0, a gain of 60 during the year. Our Sunday school enrollment stands at 277, a gain of 75 during the year. Individual subscribers to church expenses numbers about 150. For the fourth time the Pastor's salary was increased.

The officers and committees for 1910 are as follows:

Moderator, Rev. Arthur L. Winn
Clerk, George A. Weld
Treasurer, Harry C. Sanborn
Auditor, Willard A. Bradley
Superintendent, Harry L. Winn
S. S. Treasurer, Frank McLean
S. S. Secretary, Leslie Johnston
Deacon for 5 years, Harry C. Sanborn

Standing Committee—
Frederic S. Osgood
Newton Shutts
Daniel C. Linscott, jr
George Bigley
James Johnston

Prudential Committee
Rev. Arthur L. Winn
Mrs. Edward H. Rice
Mrs. Wallace P. Palmer
Mrs. George A. Weld

Social Committee—
Mrs. Willard A. Bradley
Mrs. Mott A. Cummings
Mrs. West D. Hardridge
Mrs. Arnold Whittaker
Miss Helen M. Palmer
Miss Bertha Windmyer
Miss Elizabeth Winn
Miss Lucy Spaulding

Strangers Committee—
Mr. and Mrs. John S. Blank, Sr.
Mr. and Mrs. Alexander Macdonald
Mrs. Mary L. Winn
Mrs. Willard A. Bradley

Sick Committee—
Mrs. Fred A. Newth
Mr. and Mrs. J. Albert Hersey
Mrs. George Bigley
Mrs. Annie V. Dean
Mr. John L. Lutes

Baptism Committee—
Forbes D. Smith
Mrs. Tellis F. Kelley
Miss Cora G. Mutton
Miss Helen E. Davis
George H. Moise

Flower Committee—
Miss A. Marguerite Downer
Miss Agnes Crawford
Miss Grace McDowell
Miss Marguerite Waldmyer
Miss Alice B. Romkey

W. C. T. U. NOTES.

In spite of the bad storm there was a good attendance at the annual meeting of the local union to listen to the extremely encouraging reports. When an organization begins its thirty-fourth year with a gain of nearly 50 per cent. over the preceding year it is a matter for congratulation and that is what the Winchester W. C. T. U. does. The treasurer's report was equally encouraging; the increase being proportionately greater.

For the last year the plan of meeting at the members' homes and adding the interests of work and light refreshments, has been followed except in one or two cases and it was unanimously decided to continue. The beneficiaries of the work done have been the Frances E. Willard Settlement, the State treasury through the Easter sale and the Sailors' and Soldier's work. The Settlement has received in money, articles for the sale and a load of home hold supplies about $25. In addition a class under one of the Settlement workers was entertained in June, and a number of the members assisted at the December fair. Mrs. Daniel Kelley has charge of this department of the work. Mrs. F. N. Lovering has reported twelve well filled comfort bags sent to the Sailor's Haven and the two barrels of magazines, etc., sent to scare a cleanabere. The president reported the circulation of two petitions in favor of the submission of a prohibitory amendment. Mrs. A. A. Rowe for the Power mission has given much time to the work by distribution in summer and an Easter box and supplies at Thanksgiving and Christmas have been contributed.

There were many other items of interest in the reports; over twenty dollars was contributed to the State work in addition to the regular dues and the president was appointed a delegate to the World's W. C. T. U. Convention in Glasgow next May.

In recognition of the long and faithful service of Mrs. A. A. Rowe, who was detained at home by the storm, she was made a life member of the State Women's Christian Temperance Union. Mrs. Rowe was one of the organizers of the Union, was for twelve years its president and has been unwavering in her devotion to the interest of the work and it was the unanimous desire of the members to express in this way their appreciation.

The following officers were elected: President, Mrs. Grace M. Hamilton; Secretary, Mrs. W. H. H. Trow; Treasurer, Miss Eugenia E. Elliott; Vice presidents from the churches: First Congregational, Mrs. A. A. Rowe, Mrs. A. D. Ennan; Second Congregational Mrs. E. S. Everett; Methodist, ———; Baptist, Mrs. Mary L. Winn; Unitarian, Mrs. S. F. Golte.

THE FORTNIGHTLY.

On Monday January 24th Professor Paul Pearson will lecture on Joel Chandler Harris. In accordance with a vote passed at the last meeting, all children accompanying club members will be admitted free.

For 1,000 active troops in the armies of the great world powers; the following figures show the percentage of cases of pulmonary tuberculosis: United States, 4.72; Great Britain and colonies, 2.4 France, 5.3 Germany, 1.5 Austria, 1.0, and Russia, 2.7. The percentage in the general population is much larger.

In the prisons of Bengal, India, tuberculosis kills about two prisoners in every one hundred.

Horses wanted for winter board at Blaisdell's Stable. Tel. 251-4.

COAL!

Furnace Size		$6.50
Egg	"	7.00
Stove	"	7.00
Nut	"	7.00

A discount of 25c. per ton on lots of one ton and over is allowed for cash paid within three days from date of delivery, provided all previous bills are paid.

GEORGE W. BLANCHARD & CO.

WINCHESTER CO-OPERATIVE BANK
2 LYCEUM BUILDING
Wednesday Evenings, 7 to 8. Saturday Evenings, 7 to 9
REGULAR MEETING
First Monday Evening of Each Month, 7 to 9.
(If a holiday the following evening.)

A local institution offering especial aid to those who desire to own their home. The most complete method for systematic saving. New series of shares issued May and November. Enquiries invited from those who do not understand the purpose of the Bank.

EXPERT PIANO TUNER AND REGULATOR
FRANK A. LOCKE.
Tuner in Winchester over 21 years. Formerly piano tuning instructor in Boston Conservatory of Music. Also head tuner in factory 13 years. TEL WINTHROP 517-2
Boston Office, 52 Bromfield St.
Winchester Office, F. S. Scales the Jeweler, Common Street
Among his many patrons are the Followings: Ex Gov Brackett, Hon. Saml McCall, Hon. W. Murray Burr B.A.M.R.R., Henry B.A.M.R.R., Ex Supt. French, N. Y., N. H. & H. R.R., Gen. W. Jones, C. H. Sweetser, E. L. Bernard, J. W. Russell, W. J. Brown, J. E. Corey, C. A. Lane C. E. Lee, W. G. Allman and many other Winchester people

If You Are a Trifle Sensitive
About the size of your shoes, it's some satisfaction to know that many people can wear shoes a size smaller by shaking Allen's Foot-Ease into them. Just the thing for Patent Leather Shoes, and for breaking in new shoes. Sold everywhere, 25c.

B. F. MATTHEWS,
TONSORIAL SHOP.
180 MAIN ST
CUTTING CHILDREN'S HAIR A SPECIALTY
All work done under strictly sanitary conditions.

Winchester Window Cleaning Co.
No more trouble with new windows. We make a special business of cleaning new and old windows. We can clean them faster, better and cheaper than the average window cleaners. Satisfaction guaranteed.
GEORGE JACKSON,
WINCHESTER BOX 35
If you forget, just say George Jackson, Town.

J. H. KELLEY & CO.,
HOUSE PAINTING AND JOBBING.
HARD WOOD FINISHING, ETC.
PROMPT SERVICE.
Satisfaction Guaranteed.
RESIDENCE, 15 THOMPSON ST.

It is not too late in the season to change your old or defective heating apparatus. You won't have to shiver while the work is being done. The time is the now point the same day that it is put out to bid of any.
EDWARD E. PARKER
Steam and Hot Water Heating.
4 MIDDLE STREET, WOBURN.

Weak? Tired? Run-down?
These conditions come from overwork, a weak stomach, overtaxed nerves or feeble blood. When you feel so all in—hardly able to drag about, no energy, no ambition, easily exhausted and can't sleep—take
BEECHAM'S PILLS
and note what a difference this makes in your condition. The stomach is the first to feel the good effects. Food is digested, the digestion is strengthened; bowels and bile work regularly; the blood is cleansed, and the nerves rested. The whole system responds to the tonic action of Beecham's Pills. Soon there is the buoyant feeling of recurring health,
Fresh Strength and New Life
Boxes 10c. and 25c., with full directions.

Fine Job Printing AT STAR OFFICE

WINCHESTER ELECTRIC RENOVATING CO.

MAIN OFFICE AND SHOW ROOM:

544 MAIN STREET

Opposite Middlesex County National Bank

TELEPHONE:

OFFICE, 282-2 RESIDENCE, 4-1

ACENTS FOR

The "SANTO" and other

VACUUM CLEANERS

DEPT. A
Vacuum Cleaning

DEPT. B
Painting and Decorating

DEPT. C
Systematic Ash Disposal

ACENTS FOR

The "1900 WASHER"

which is without a doubt the most reliable washing machine on the market.

IT SAVES WOMEN'S LIVES

The Winchester Electric Renovating Co. give **notice** to whom it may concern, namely their customers, that on account of the increase of business and also in order to handle the same so as to give the public every advantage possible, they have opened a Main Office and Show Room, in the centre of the town, where the various **Household Appliances** are very willingly demonstrated.

WE INVITE NOT ONLY OUR CUSTOMERS, BUT EVERYONE

WM. HOMER COLGATE, Proprietor and Manager **A. T. SHERMAN, Secretary**

THE WINCHESTER STAR.

PUBLISHED

EVERY FRIDAY AFTERNOON

—BY—

THEODORE P WILSON,

EDITOR AND PUBLISHER.

Pleasant Street.

WINCHESTER, MASS.

Telephone, 29

FRIDAY, JANUARY 21, 1910.

SINGLE COPIES, FIVE CENTS.

Entered at the post-office at Winchester as second-class matter.

News items, lodge meetings society events, personals, etc., sent to this office will be welcomed by the Editor.

Special Advertising Rates.

Advertisements of "To Let," "For Sale" "Found," "Lost," Wanted," and the like, are inserted at the uniform rate of fifty cents each. The same, set solid, under "Newsy Paragraphs," will be charged for at 10 cents per line first insertion, and 5 cents per line for each subsequent insertion. No charge to be less than 25 cents for first insertion.

Left at Your Residence,

For One Year, the Winchester Star, $2.00, in advance.

Storrow's campaign for the Boston Mayoralty cost $103 250. What chance does the average man have in the game of politics!

As president of the Cambridge municipal art society, President Eliot has filed a bill before the legislature to make the erection of a billboard dependent on the consent of the authorities.

The proposed Zoo is causing lots of uneasiness and jealously in several places in the park district that want it located in their locality. Adaptability in location does not appear to worry these places much. They want it simply because they think it will benefit their neighborhood.

We agree with the Reading Chronicle that the "local newspaper is the proper, as well as the ideal vehicle for the full and free discussion of town affairs" and we gladly invite every responsible citizens to use our columns for the presentation of his or her views on local questions of interest.

It is claimed that peanut shells are being used as materials for breakfast foods. There are those who will doubt that anything as nutritious as shells has ever found its way into such foods. Before the price of hay was as high as it is now, it was claimed that hay was the base of most of the breakfast foods.—[Charlestown Enterprise.

The city of Woburn must shortly replace its worn and defective mains in its water system, at an estimated cost for reconstruction of from $300,000 to $350,000. It is proposed to replace the old cement lined water pipes with new cast iron pipes. In every city and town, where cement pipes have been in use, they are being replaced as rapidly as possible with pipes of cast iron. In Winchester the cement pipe more than made good in the number of years of service. Now that it is worn out it is being replaced with cast iron.

Statistics published by the Imperial Gazette show that in recent years there has been a steady decrease in the number of deaths in Germany from tuberculosis, and especially from tuberculosis of the lungs. In Urban centers the death rate per 100,000 fell from 226.6 in 1903 to 192.15 in 1908.

Dr. Bertillion, the eminet French vital statistician, has shown that tuberculosis is twice as prevalent among the retail liquor dealers of France as among other shopkeepers. He attributes it to the fact that the alcohol which they handle and use all day long weakens their bodies and thus renders them more susceptible to the disease germ.

What right has bank examiners to enter a bank before it is opened by the officials. The janitor of a Lynn bank did perfectly right in refusing them admittance. If such a thing was permitted how long before real burglars would assume the role of bank examiners the same as we have fake telephone and gas inspectors to perambulate the house.

Letters and mail-bags are frequent carriers of tuberculosis. According to testimony recently given before the Postal Commissioner of the British Empire, during the last 20 years, 80 percent of the deaths among letter sorters had been due to consumption, contracted by the men after they had entered the service.

Miss Mabel V. Stinson, who has been a general assistant for the several town departments, for some years past, is assuming the duties of the late Collector, John G. Hovey. Miss Stinson is a remarkably bright young business woman, whose entire makeup is brimful of sunshine and it is a pleasure to meet her in her official capacity. Also she is a hard and tireless worker.

W. C. T. U. NOTES.

At the meeting of the Middlesex County convention at Arlington, Wednesday, Mrs. Thomas Martin of this town conducted the half hour noontide prayer service and Mrs. Hamilton and Mrs. Tracy also spoke. In addition Mesdames L. L. Blood, A. A. Rowe, Mary L. Winn and G. A. Weld were in attendance. The usual reports were given and Miss Elizabeth Gordon, acting State President, gave an inspiring address.

SELECTMEN'S MEETING.

Jan. 17, 1910.

Board met at 7.30 p. m. Present Messrs. Richards, Winn, Walling and Smith. Mr. Richards was chosen chairman pro tem.

Voted, that George H. Carter be, and hereby is appointed Town Clerk to fill the vacancy caused by the death of John G. Hovey, to serve until the next annual Town Meeting.

Received letter from John L. Ayer in regard to acceptance of Cabot street extension as built. Placed on file.

Received letter from A. E. Whitney enclosing bill for use of his land off Pleasant street. Voted to refer bill to the Town Counsel, and to instruct the Supt. of Streets to build a fence between the Town property and property of said A. E. Whitney.

Voted that the Town flag be placed at half staff, and the Town Offices be closed from 2 to 3 p. m. on Tuesday, Jan. 18, 1910 out of respect to the memory of the late Town Clerk and Collector of Taxes, John G. Hovey.

Received letter from C. S. Sergeant General Manager of the Boston Elevated Railway Co., in regard to drunks and rowdies on the cars running from Woburn and Medford through Winchester.

Voted to write the clerk of the City of Medford, asking what sand city was doing or was going to do in regard to keeping the cars free from disorderly persons.

Warrants drawn for $667.19.

Adjourned at 9.30 p. m.

G. H. Lochman, Clerk.

WINCHESTER LOST.

Winchester and the Specials, the second and third teams in the Woburn City League, met on Tuesday evening, the local team dropping three points. Davis of Winchester was high roller with 119 and 307. The Specials started off as if they were after the 1491 record but fell down badly in third string.

The score;

Specials.				
D. McGrath	80	85	99	264
Sears	88	101	92	281
Hogan	92	110	82	284
Goode	96	105	83	284
Sanborn	111	107	87	305
Totals	467	508	443	1418
Winchester.				
Higgins	90	94	83	267
Prew	89	84	101	274
Hotten	96	84	87	267
Davis	86	119	102	307
Ambler	90	99	79	268
Tota s	451	480	452	1383

PARISH OF THE EPIPHANY.

Tuesday will be St. Paul's Day. There will be service of the Holy Communion at the church at 9 A. M.

The regular meeting of the Woman's Guild comes Tuesday, January 25, at 2.45 P. M. The Guild is to meet with Mrs. Weeks, 42 Rangely.

Special arrangement is being made for the service a week from Sunday, January 30. It is asked that all the children of the parish come to the service at 10.30 A. M. and with the children their parents and friends. Seats will be reserved for the children of the Sunday School in the front part of the church. There will be the usual order of service, followed by Questioning and Adress by the Educational Secretary the Rev. C. P. Mels.

Don't Get All Run Down,

weak and miserable. If you have kidney or bladder trouble, headache, pains in the back, feel tired all over and want a pleasant herb cure, try Mother Gray's AUSTRALIAN LEAF. As a regulator it has no equal. All druggists, 50c. Ask to-day. Sample FREE. Address, The Mother Gray Co., LeRoy, N. Y.

W. H. S. NOTES.

The game with Melrose tonight as in former years will rank with the Winthrop game as the hardest of the season. Melrose has always drawn a large crowd and tonight will be no exception. All tickets except those in the cheering section will be 25c.

The "Recorder" came out Wednesday. It is one of the best numbers ever produced and the staff deserves much praise for it. The cover is exceptionally good.

A Girls Athletic Association has been formed. The following are the officers: Ruth Carpenter, president; Emma Farnsworth, vice-president; Nancy Brigham, treasurer; and Marguerite Waldmyer, secretary. The association will have charge of all the athletics and will support a basket ball team.

The following schedule of basket ball games has been arranged by Ruth Carpenter, manager, to which only parents and young ladies will be admitted:

Sat. Jan. 22.	Melrose at Winchester.	3.30 p.m.
Sat. Jan. 29.	Wellesley at Wellesley,	10.30 a.m.
Sat. Feb. 5.	Posse at Boston,	4.00 p.m.
Sat. Feb. 11.	Sargent at Cambridge,	3.30 p.m.
Sat. Feb. 19.	We lesley at Winchester,	3.30 p.m.
Fri. Feb. 25.	Melrose at Melrose.	2.30 p.m.

The basket ball team is as follows: Mary Flinn, lf; Gladys Spaulding, rf; Dorothy Wellington, c ; Hannah Locke, lg; Esther Somes, rg; Ruth Pettengill, substitute.

The risers which have been placed in the corners of the gymnasium have proved to be very useful. They seat about 56 people.

The schedule of hockey yet to be played is as follows:

Mon Jan. 24.	Arlington at Winch'tr	
Wed. Feb. 2.	Allen School at Winch'tr	
Thur. " 10.	" "	place undecided
Sat. " 12.	St. Marks at Southboro	
Sat. " 19.	Mechanic Art Sch at Win	

Mr. Marshall wishes to announce that several other games will be added later in the season. Also that more people witness the games because the team is one of the strongest around Boston.

Harold Farnsworth has been appointed assistant manager of the basket ball team.

RUMORS OF INVESTIGATION.

Numerous newspaper reports to the effect that the affairs of Middlesex county are to be investigated, have caused widespread interest and incidentally considerable excitement in county circles.

The first inkling of the proposed investigation came early this month, when Detectives E. Leon Von Rahr and Neils Strom, of Boston, brought suit against Jackson Palmer, of Boston, for services in probing graft charges in Middlesex county. This suit let the cat out of the bag, for it disclosed that the detectives had been working on the case for several months.

Next it became known that several prominent Cambridge, Newton and Lowell men were interested in the prob. An allegation that Congressman Butler Ames, of Lowell, and Attorney Louis D. Brandies, of Boston, were back of the case was immediately denied.

The Lowell and East Cambridge jails as well as the high county tax are the objects of attack. It is said that considerable information relating to the Lowell jail was furnished by George A. Ferris, a former officer there, who lost his position through no reflecting circumstances and failed to get it back. Keeper Harry Shaw, of the Lowell jail, declared that there was nothing at the Lowell jail but what could stand the most severe investigation.

The total county tax for 1908 was $664,700. Some of the largest taxes are as follows: Cambridge, $106,401.67; Lowell, 76,055.69; Newton, $70,714.80; Somerville, $60,830.68; Malden, $35,929.64; Waltham, $24,623.59; Everett, $23,444.44; Medford, $21,953.15; Melrose, $15,606.50; Watertown, $12,762.65; Winchester, $11,410.09; Woburn, $10,889.87; Framingham, $10,716.47; Arlington, $10,508.38; Marlborough, $10,439.02.

In speaking of the increase in expenditures to a Chronicle reporter, County Treasurer Joseph O. Hayden called attention to the big increase in the criminal costs of the county. In the last year six first-degree murder cases were disposed of at a big expense to the county. The cases were those of Napoleon J. Rivet, Chester S Jordan, Peter Delorey and James Mantir, John Wesley Brown and James B. Harmon. These cases, on which expert testimony played no small part, will cost the county close to $100,000.

The revised laws provide that the method of investigation of the finances of the county shall be that not less than thirty days before a state election, a petition subscribed and sworn to by 500 owners of real estate in the county, stating that they desire an investigation and giving their reasons, may be filed in the superior court of the county. The court shall order a summary investigation, provided the allegations appear to have sufficient ground for it and after ten days notice to the county commissioners and the county treasurer. These officials may be required to assist in the work, and experts and accountants may be employed to examine the books.

Thus far, no definite form of procedure has been taken up by Attorney Palmer. The facts in the case have been laid before a number of prominent citizens in the county, and upon them depends whether or not the probe will be an active one. It is rumored that several of these men are prominent members of Cambridge Citizens' associations. -- Cambridge Chronicle.

MODERN PHOTOGRAPHY

AT MODERATE PRICES

Pictures Properly Phramed

HIGGINS STUDIO

542 Main Street : Tel. 474-5 : Winchester

A GOOD FRONT

Is Something You Will Always Put Up If THE WINCHESTER LAUNDRY is Behind the Ironing of Your Shirt Bosom.

Exquisite finish, perfect meeting of buttons and button holes, no roughnesses of edges or surfaces. That is what we accomplish by careful methods applied by painstaking employees, who are thoroughly familiar with the use of the most up to date machinery.

IT PAYS TO MAKE A GOOD APPEARANCE BY BEING PARTICULAR ABOUT YOUR LAUNDRY.

The Winchester Laundry Company. Tel. Win. 390

Seasonable Goods

Our line is composed of staple goods carried by us the year round, dressed in holiday attire.

CIGARS; our regular line in holiday packages at prices to suit everyone.

CANDY; in fancy holiday packages.

PERFUME, toilet soaps and toilet articles to suit everyone.

Come in and let us help you make a choice.

F. N. ABARE

Pharmacist 559 Main St.

Ludlow Strike Jumps Tax Rate

Ludlow is not soon to forget its strike of less than two months ago.

While the memory of their trials during the several periods of eviction from their homes will live long with the affected families of the strikers, the entire town, as well as the Ludlow manufacturing Associates, will feel the effects of the strike for some time.

As a result of the considerable expense to which the town government was placed during the time of rioting and eviction, the tax rate for the town is expected to increase greatly. The town expended $8,500 in maintaining what order was possible.

The greater part of this burden, four-fifths, in fact, will fall upon the Ludlow Manufacturing Associates in increased taxes, the association owning town property to that extent.

Consumption is a common disease among plants and flowers, being most frequent in house plants.

MIDDLESEX COUNTY NATIONAL BANK
WINCHESTER, MASS.,

November 1, 1909.

Loans and Securities	$260,067 27	Capital Stock	$50,000 00
United States Bonds	50,000 00	Surplus and Profits	29,325 48
Premium on U. S. Bond	500 00	Bank Notes	50,000 00
Five per cent. fund	2,500 00	Deposits	270,728 00
Due from Correspondents	67,448 91		
Cash in bank	19,537 30		
	$400,053 48		$400,053 48

Your family account we solicit.

DIRECTORS

FRANK A. CUTTING, JAMES W. RUSSELL, FRANK L. RIPLEY,
GEORGE A. FERNALD, FRED L. PATTEE, FREELAND E. HOVEY,
CHARLES E. BARRETT

GIRLS WANTED
good places waiting at
CENTRAL EMPLOYMENT OFFICE
13 Elmwood Avenue, Winchester.

LOST.
At Wedgemere station, a gun metal wrist bag, containing money and tickets. Finder will be suitably rewarded if returned to STAR office.

WANTED.
General maid at No. 5 Sheffield road. No washing. Good wages. tf

WANTED.
Girl for general housework in family of three. Apply to Mrs. Fred Farrow, 5 Euclid Ave. tf

WANTED.
An experienced girl for general housework, family of two. Must come well recommended. Mrs. L. R. Wallis, 62 Hancock street. jy21,tf

WANTED.
A girl about 16 or 17 years old to care for baby afternoons. Apply at 190 Main St.

WANTED.
Seamstress will go out by the day to do plain sewing, children's clothes a specialty. Apply at Star office. tfjy16.

TWENTY BOYS WANTED to work for a Shetland pony, cart and harness. Liberal pay to bright boys, besides the chance to earn a pony. Successful boys will be given permanent positions which will not interfere with school duties. Carl Fullerton, 31 Parkway, Winchester. tf

TO LET.
Rooms, with or without board. 15 Elmwood avenue.

Storage To Rent.
Suitable for painters and carpenters. Apply KELLEY & HAWES CO. mr27tf

SWEET THOUGHTS ARISE whenever our candy is mentioned among people who know. With the thoughts come a longing for another taste of its delicious flavor. You cannot be fully acquainted with real candy goodness until you

TRY OUR CANDY OF QUALITY.

Choose the bonbons, the chocolates or any of the other hundred varieties. Try a little box it you like, but you'll be sorry you didn't secure a larger one.

COVEL'S
Strictly pure Ice Cream and Confectionery.
Tel. 92 Win. 564 MAIN ST

FLOWERS
The greenhouses of the late
GEORGE MILNE
will continue to be conducted by
MRS. CHRISTINA T. MILNE
POTTED PLANTS
CUT FLOWERS
Greenhouses: 14 Lincoln St. Tel. 438-2
ja21,1m

PRACTICAL CABINET MAKER.
Antique and other furniture repaired and refinished.
GEO. N. CATE
34 Washington Street.
dec10,

SAMUEL WINER.
46 Swanton St., Winchester.
Dealer in junk, bottles, rags, paper and rubbers. Drop a postal and I will call. jan 21 1y

Subscribe for the STAR

THE ART OF THE CARTOONIST.

One thing is certain: in order to obtain a successful result very careful observation is necessary, whether drawing from nature or memory. In studying a subject, weakness or strength of character should be grasped first: but almost equally important is to note every detail of dress—the shape and pitch of a hat, for instance—for these are essential to the caricature. Self-consciousness, and sometimes nervousness, shows itself in various ways. The fact is that few know what they appear to be to others. I have known a peer express an objection to being drawn with spats, because he did not consider they looked well in a picture, although he always wore them. Another, who had been splendidly caricatured by Pellegrini, said to me "I get the shivers when I am in the room with that man ever since he so grossed libelled me. If there is one thing upon which I pride myself it is my physique, and he has made me bent and stooping." And yet his Lordship's stoop was the first thing one noticed about him.—"Spy" in the February Strand.

CASTLE SQUARE THEATRE.

Shakespeare has proved so great a favorite at the Castle Square that Mr. Craig is to give his third production this season. His first was "Hamlet," and its reception was cordial beyond all possible expectations, and the same is true of "The Taming of the Shrew." For next week he has selected "Othello," and that great tragedy will be played with all possible scenic splendor and with a cast that will give it the best of interpretations.

In "Othello" Mr. Craig will of course be seen in the great leading role of the Moor of Venice, the gallant Othello. William Norton has been especially engaged for the part of Iago, and that Mary Young will make a pretty and an effective Desdemona is without question. Mr. Meek will appear as Rodergo, and Miss Coleord, Miss Bailey, Mr. Hassell, Mr. Roberts, Bert Young, Wilfred Young will also have important roles.

KEITH'S THEATRE.

It is a long time since there has been anything in vaudeville, not excepting even the remarkable engagement of Denman Thompson, that has aroused such interest as Lois Fuller's "Ballet of Light" now being presented at Keith's theatre. Nothing has more clearly demonstrated the strides made in vaudeville.

Aside from this strong feature, Irene Franklin, who is now at the head of the vaudeville profession, would be enough to draw tremendous business to the house. Burt Green, the composer, still presides at the piano. Another big feature will be the Grigolatis Bving ballet, and the Hawaiian Septette: Mullen and Corelli; Barry and Wolford; Billy Van; and the Casting Dunbars.

Deafness Cannot be Cured
by local applications, as they cannot reach the diseased portion of the ear. There is only one way to cure Deafness, and that is by constitutional remedies. Deafness is caused by an inflamed condition of the mucous lining of the Eustachian Tube. When this tube gets inflamed you have a rumbling sound or imperfect hearing, and when it is entirely closed Deafness is the result, and unless the inflammation can be taken out and this tube restored to its normal condition, hearing will be destroyed forever; nine cases out of ten are caused by catarrh, which is nothing but an inflamed condition of the mucous surfaces.

We will give One Hundred Dollars for any case of Deafness (caused by catarrh) that cannot be cured by Hall's Catarrh Cure. Send for circulars, free.

F. J. CHENEY & CO., Toledo, O.
Sold by Druggists, 75c.
Hall's Family Pills are the best.

The death rate from tuberculosis among the Chinese residents of the United States is 658.5, and among the Japanese 239 per 100,000 living, while among the white population of the country the rate is 173.

SUNDAY SERVICES.

First Church of Christ, Scientist.
Services in church building opposite the Town Hall at 10.30 a.m. Subject, "Truth."
Sunday School at 11.45 a. m.
Wednesday evening at 7.45.
Reading room in same building, open from 3 to 5 daily. All are welcome.

Church of the Epiphany
(EPISCOPAL)
Rev. John W. Suter, rector, 113 Church street.
Septuagesima Sunday.
10.30 a. m. Morning Prayer and Ante-Communion and sermon.
12.15 p. m. Sunday School.
5 p. m. Evening Prayer and Address.

Unitarian Church.
Rev. Wm. I. Lawrance, pastor. Residence 475 Main street.
10.30 a. m. Morning service. Pastor's subject, "A Mid-winter's Vacation."
12.00 m. Sunday School. Lesson XV. School meets in two sections. The Pastor's Class is open to all adults, for regular or occasional attendance.
7.00 p. m. Musical vespers. Harpist, Miss Harriett Shaw. Violinist, Adolphe Bak. Organist, Walter E. Young.
Thursday, 3 p. m. Ladies' Friendly Society. Reading by Mr. Lawrance, "A Great Religious Poem." The poem is Lowell's "The Cathedral." Tea will be served.
Saturday, 11.30 a. m. Teacher's lesson-lecture, for Senior Grades, at the Tuckerman School, Boston.

First Baptist Church.
Rev. Henry E. Hodge, pastor, residence, 211 Washington street.
Sunday, 10.30, Morning Worship, Mr. Albert E. Brown, basso, will sing. Sermon—"Parables Under Bushels."
12, Bible School. Harry T. Winn, superintendent. Lesson—True Blessedness.
6. Young People's Meeting.
7, Evening Worship. Chorus and congregational singing. Sermon two in series on "Three Pointed Parables." Subject, "The Rich Miser, or the Waste of Worldliness." Baptism.
Wednesday, 7.45, Prayer Meeting. "Sunday School Night." Subject, "What the Sunday School has meant in my life." 80 were present last time.
Thursday, 10 and 2, in Warren Ave. Church, Boston, mid-winter meeting of the New England Branch of the Woman's Home Missionary Society. Addresses by Mrs. N. N. Bishop on Cuba, and Mrs. James McWhinnie on Alaska.

Second Congregational Church.
Rev. P. I. Osborne, Pastor, 534 Washington street, Tel. 177-6 Winchester.
Sunday, 10.30 a m. Morning Worship, with preaching by the pastor. Subject, "The Set Purpose of Jesus."
12 m. Sunday School. Lesson: "True Blessedness." Matt. 5: 1-16.
6 p. m. Evening worship—Christian Endeavor Meeting. Topic, "Does Religion Pay." 1 Cor. 3: 18-23. Leader, Mr. Warren Fogg. The topic will be discussed by the pastor.
Wednesday 7.45. Service of prayer and praise led by the pastor.

First Congregational Church.
10.30 a. m. Preacher, Rev. J. W. Platner, D. D., of Andover Theological Seminary. Organ selections, "Fantasie," Dubois; "Interlude," Guilmant; "Allegro Moderato in D," Smart. Anthems, "Te Deum," Kotschmer; "Tarry with me," Baldwin.
12 m. Sunday School. Lesson, "True Blessedness." Matt. 5: 1-16.
6.00 p. m. Christian Endeavor Meeting. Topic—"Does Religion Pay?" 1 Cor. 3: 18-23. Wm. Adriance, leader.
7 p. m. Evening Service. Rev. J. W. Platner, D. D., preacher.
Wednesday, Prayer Meeting 7.45 p. m. Subject, "The Church and the Sunday School." Matt. 18: 10-14; Luke 18: 15-17; Mark 9: 33-37; John 21: 15.

Methodist Episcopal Church.
Rev. John R. Chaffee, pastor.
10.30 a. m. Public Worship. The quartette will sing. Sermon by the pastor.
12.00 m. Sunday School. Subject, "True Blessedness." Men's Bible Class led by Mr. Leon E. Crouch. Classes for all.
6.00 p. m. Epworth League meeting. Subject.—"Korea: Its Importance." Leader Mrs. L. E. Crouch.
7.00 p. m. Evening service with sermon by the pastor.
Wednesday 7.45 p. m. Evangelistic Service. Sermon by Rev. Wilbur G. Chaffee of Malden.
Friday, 3.45 p. m. Junior League meeting in the vestry. Mrs. Chaffee, leader.
Friday, 7.45 p. m. Evangelistic Service. Preacher to be announced.
The Gospel Team of Boston University will lead Evangelistic services in the Church, Feb. 4, 5 and 6. Rev. John H. Mansfield will preach Feb. 2nd, and Rev. Lea A. Riea of Dorchester, Feb. 9th. Let all plan to attend these services.

According to tests made recently on 728 children from the tenement house section of New York City, 28 percent showed signs of tuberculosis either of the joints, glands or lungs.

1910 CADILLAC THIRTY

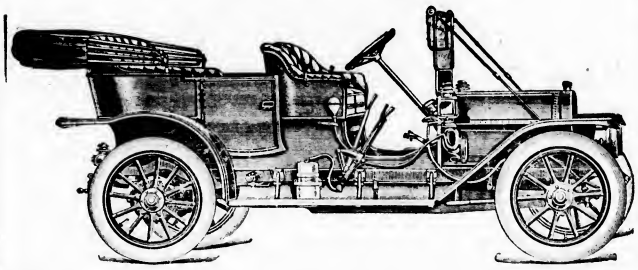

This car needs no introduction.
It is in a class by itself.
Furnished in three styles.

Touring Car, Demi Tonneau and Runabout

$1600 F. O. B. Winchester

This includes: Magneto, 5 Lamps, Horn, Robe, Rail, Tire Irons, Tools, Pump, Tire Repair Kit, Generator.

FOR INFORMATION CALL OR TELEPHONE THE AGENTS

MYSTIC VALLEY GARAGE CO.
Tel. 485 Win. 632 Main Street

STATE PENSIONS OPPOSED.

By F. W. Coburn.

The state paid pension has just been condemned, the voluntary old age pension highly approved in the report to the legislature of the old age pension commission which was appointed in 1907.

The crude notion that following the example of Great Britain the commonwealth of Massachusetts should find a weekly or monthly pension for every needy citizen over a certain age has for some time been persistent in some quarters, but this commission of experts was unanimous in reporting that serious difficulties would stand in the way of the adoption of such a scheme here. It is urged that if any general system of old age pensions were to be established the United States government rather than the state governments should take the initiative. In Massachusetts no large demand for them exists.

Instead the old age pension commission recommends that the principles of thrift be included among subjects of compulsory instruction in the schools; that the attention of employer and employees should be directed to the opportunities for purchase of annuities or voluntary old age pusions under the Massachusetts savings insurance plan; that the schemes of old age insurance instituted by several American railroads and other industrial corporations should be studied by all large employers of labor who have not already adopted such schemes; that bills for the establishment of retirement systems for public employees should be urged; that a permanent unpaid commission on old age pensions should be created.

The present commission on old age pensions consists of Magnus W. Alexander, of Lynn, managing head of the General Electric plant; Dr. James T. Buckley; Dr. Walter G. Chase of Boston; Mrs. M. R. Hodder; Arthur M. Huddel, the well known labor leader. The commission's secretary is F. Spencer Baldwin of West Newton, professor of economics in Boston University. Especially notable in their findings is their cordial approval of savings bank insurance with the main features of which most Winchester people are already familiar.

DIED

HOVEY—Jan. 15, suddenly, John G. Hovey, 52 yrs. Services were held at his late residence, 24 Fletcher street, Tuesday, Jan. 18, at 2 o'clock.

PIGGREM—Jan. 19, Mrs. James Piggrem, 52 yrs. 6 mos. Funeral was held from her late home, 19 Lake avenue, Thursday, Jan. 20, at 2 p. m.

THE GAME SITUATION IN NEW ENGLAND.

Our stock of game birds has become so reduced and the number of hunters has so increased that if we have a very severe winter, followed by a poor breeding season, the woods and fields will be found almost destitute of game birds when the next shooting season opens, and the birds recover slowly. Nevertheless there has never been so much interest taken in the protection of birds in this country as now; nor has there been so much money spent for purposes of game protection. Verily, it is time for us to examine carefully into the causes of depletion of our game. It is time to find and apply the remedy, lest the remaining game birds and animals are to be known to our descendants only from preserved remains in museums and colored plates or books writen by naturalists.

It soon becomes evident, to any one who looks into the history of game in this country, that game decreased rapidly soon after the beginning of settlement. This was to be expected for every settler had a gun as a necessary part of his equipment. He must protect his family from Indians and other marauders, and his farm animals and poultry from wild beasts and birds. Naturally, the gun was used to supply the table and every settler's son became a hunter. Most of the male population hunted more or less at all seasons of the year. As a result, deer, wild turkeys and other large game soon became scarce. The Indians had always hunted game at all seasons, but they were few in number compared with the whites, and the bow and arrow were not nearly so destructive as the gun and rifle therefore, the game had suffered no general decrease from the inroads of the Indians. As settlements increased and markets for game were established in the cities, the war of extermination began. All that is necessary to make any game animal scarce is to put a price on it head.

There were no laws for the protection of game, and had any been enacted they would not have been observed, because of the spirit of freedom prevailing among the settlers. The laws in regard to game that were passed during the first century of colonization were mainly such as would protect the hunter in the pursuit of game, by giving him a monopoly of destruction within certain bounds. Regulations were enacted forbidding any one to disturb, or shoot pigeons near the nest of the pigeoners. Gunners were given exclusive rights to shoot on certain islands. The owners of certain salt marshes were given the sole privilege to foot on those marshes. The rights of the individual were guarded, but the game was not protected. The eggs of birds were taken wantonly for food, without any thought of care as to what would be the result of such wasteful methods. Each gunner purposed to get his share while the game lasted. There was no thought of protecting it or increasing its numbers.

This selfish spirit is shown by many hunters today. It is a perfectly natural manifestation of the normal greed handed down to us from primitive man. It shows the survival of the instinct of self preservation which laughs altruism to scorn. The policy of protecting the gunner had produced so marked an effect in killing off and driving away the wild fowl during the 17th century that in 1760 a Province law was passed in Massachusetts which prohibited the use, in towling, of boats or canoes with sails, or of any disguised craft. This was to prevent the disturbing of wild fowl on their feeding grounds in the bays and harbors of the towns along the coast. This was the first statute of which I have record, which shows any evidence of a disposition to conserve the birds. This act expired by limitation but was re-enacted from time to time until the Revolutionary period, when it lapsed.

Edward Howe Forbush,
New England Agent, National Assoc. of Audubon Societies.

QUIT

USING THAT RUBBERSTAMP
AND GET SOME
REAL LETTER HEADS
Good Letter Heads
Are Good Business
WE PRINT THEM FOR YOU

Warren

I manufacture all kinds of good mattresses and sell direct at factory. I find that among the best sellers are those that are the most in demand are, first, a combination mattress, made of African and Pogue Floss, with a good thick layer of clean cotton on the top and bottom, side tufted, the celebrated Webster ticking in stripes, and sold for

$5.00

This mattress is made to compare and for wear, comfort and is the best mattress that can be made for the price.

Another mattress that is very growing in favor is one of Hand Felted Cotton Felt, the same kind that is used in shaped felts. This felt is a non-absorbent, together with the white grown near the equator, it never gets compacted, is extremely light and resilient. The ticking is of a high grade. Mattresses are the Easiest and softest, give a good night's rest for a tired body.

The Price is $12.00

I use the best felt obtainable on this mattress, and I will defy anyone to get a better felt, you need not hesitate to ask your friends in the morning if they rested well.

A mattress that has been proved satisfactory in every way and is added to every day by repetition by those who prefer it to any other, is the mattress that I make of pure South American Horse hair. This hair is taken from the manes and tails of the horses, and is thoroughly washed and sterilized, rendering it absolutely clean and odorless. It does not absorb moisture, is lively, resilient and cool. It has good tufted quilted sides, and for sound sleep has no equal.

Price $20.00

Made on best ticking, two parts, six inch box, and full weight.

Mattresses Renovated and Made Over

CHARLES G WARREN.

259-265 Main Street, Malden, Mass.

Telephone 249. Free Delivery

TELEPHONE, Shop 115-2, Res 421-1

CARL LARSON

DECORATOR

Painting, Paper Hanging, Paper and Mouldings in stock

No trouble to show samples at residences.

Residence, 9 Main St.

Shop, 508 Main St.

Winchester, Mass.

N. ROBINOVITZ

THE WINCHESTER JUNK DEALER

Who is paying the highest prices for rags, bottles, rubbers, old iron and all kinds of metals and paper stock, and automobile tires.

46 Middlesex Street.

WINCHESTER, MASS.

Drop me a postal and I will call.

A Reliable Remedy

Ely's Cream Balm

is quickly absorbed. Gives Relief at Once.

It cleanses, soothes, heals and protects the diseased membrane resulting from Catarrh and drives away a Cold in the Head quickly. Restores the Sences of Taste and Smell. Full Size, 50 cts. at Druggists or by mail. Trial Size, 10 cts. ELY BROTHERS, 56 Warren Street, New York.

CATARRH

HAY FEVER

PARKER'S HAIR BALSAM

Promotes a luxuriant growth. Never Fails to Restore Gray Hair to its Youthful color. Cures scalp diseases & hair troubles. 50c. at Druggists.

50 YEARS' EXPERIENCE

PATENTS

TRADE MARKS
DESIGNS
COPYRIGHTS &C.

Anyone sending a sketch and description may quickly ascertain our opinion free whether an invention is probably patentable. Communications strictly confidential. HANDBOOK on Patents sent free. Oldest agency for securing patents.

Patents taken through Munn & Co. receive special notice, without charge, in the

Scientific American.

A handsomely illustrated weekly. Largest circulation of any scientific journal. Terms, $3 a year; four months, $1. Sold by all newsdealers.

MUNN & Co. 361 Broadway, **New York**

Branch Office, 625 F St., Washington, D. C.

PRINTING

That is printing that delights the eye and brings in business. That is the result you may expect if you place good stationery in your office and good printing. We do both, at reasonable prices. It will pay you to see us before placing your order.

THE STAR

SEND EARLY.

Send in your items of news and advertisements, and changes of old advertisements as early in the week as possible. It never works well to crowd off the first page of "copy" the first of the week and a tense time for the last minute, and there isn't time nor opportunity to handle it fairly at once, so nothing is found to get left out.

Send in your matter, but kindly send it early.—Medford Mercury.

FAMOUS AMERICAN PIPE ORGANS.

Facts About the Largest, Oldest, Most Famous and Most Useful of these Big "Boxes of Whistles"—Religious New England has Played a Principal Part in their Development—Kansas City has the Distinction of Possessing the World's Biggest—The Most Celebrated of Organs has just been Rededicated in Massachusetts—The Nation's Most Venerable, built in 1708, still Peals Forth Cheer at Portsmouth, N. H.

By F. W. Coburn.

Boston, Jan. 15, 1910. "Devils' bagpipes." That an composer used to call the pipe organ. Yet New England, ancient seat of American Puritanism, has from early days been a leading critic of American interest in making and playing on the great complex instrument from which Abt Vogler drew celestial strains. More famous organs, in all probability, have been set up in Yankee land than anywhere else; more organists trained; more organ music written. After New England, in keen interest in the big "boxes of whistles," as a Southerner called them, come sections of the middle West where churchgoing Yankees have settled. The world's larg st organ is in Kansas City. Many of the finest church organs are in the Mississippi valley.

Fascinating in romantic interest are the stories of several famous church and concert organs in the United States. No instrument makes stronger appeal to popular imagination, even in this day when electrical devices have been substituted for many old manual operations.

The most celebrated of all American organs, in many respects, is one which has just been restored from a timeless death. Only the other day many older New England people were excited to reminiscences by an announcement that at Methuen, a Massachusetts village outside the city of Lawrence, E. F. Searles, the sugar magnate, whose residence is one of the show places of the Merrimack valley, had just set up and was about to dedicate the last new organ of Boston Music Hall, one of the biggest erected anywhere, the first of any importance in this country to be used for other than church purposes and for a generation certainly the most widely discussed instrument in North America.

Musically, income people still living as all how, when the Boston Music Hall was opened, on its public on Nov. 26, 1852, the powers of the first concert were set as a together with a gift from Jonathan Phillips, to start a fund for building a concert organ and now, a little later, J. Baxter Upham after a trip abroad in quest of organ lore, recommended the building of a colossal instrument, one which would make the whole country talk about what they were doing "down in Boston." Mr. Upham justified his recommendation by personally subscribing $10,000. Other wealthy Bostonians were equally generous. Finally a commission to produce something magnificent was turned over to a celebrated firm at Stuttgart, Germany.

The great organ arrived after various delays, surmounted with three groups of classical figures which were carved at the Royal Academy, Stuttgart. On the second of November, 1863, it was formally dedicated, after Charlotte Cushman, the distinguished actress, had recited an ode. Its beauties and mechanical marvels were poetically described by Oliver Wendell Holmes.

Through the later years of the Civil War and those succeeding it my instrument was more celebrated throughout the nation. Most of the leading musicians of the sixties and seventies played upon it, with great delight in its capacities, even though certain defects of the mechanism were freely admitted. These at last seemed would have it steadily grew worse as a result of the location of the organ. Toward 1893 a leak in the roof of the building caused the wind chest frequently to be filled with water. Rats then did havoc with the internal organism. Finally, despite some protests, the organ was sold to Hon. William Grover, a wealthy man, who presented it to the New England Conservatory of Music, then occupying its historical quarters in Franklin Square where Lillian Nordica and many other great musicians received their training. The Conservatory management found that the ownership of what was then the largest of American pipe organs was somewhat embarrassing.

Although a beginning had been made of the present collection which in the Conservatory's new and magnificently equipped building has now brought together seven times as many pipe organs as are found under any other single roof in the world, there was in the Conservatory of those days no hall suitable to accommodate the mammoth elephant. Accordingly it was stowed in a temporary building from which it was expected that it might finally be removed and used for the benefit of the music students who were already making Boston their Mecca. That was not exactly the kind of instrument for an educational institution had, however, already become apparent and finally in 1897 the various parts, which had cost nearly a quarter of a million dollars, were sold for a small sum to Mr. Searles, who has kept them for nearly thirteen years more before rebuilding.

The place which it had been intended the great organ should have at the leading American music school has since been taken by another large and costly instrument which may fairly be called the most useful of American concert organs, the one in Jordan Hall of the Conservatory's new building in the Fenway district of Boston, the gift of Eben D. Jordan of Boston; it is modelled upon a world famous organ of Renaissance workmanship at Siena, Italy, and it is naturally one of the valuable assets of the organ school of the New England Conservatory which has been responsible for the training of many of the foremost American organists. Only three of our organs in the country are larger, and none is more complete in mechanical equipment. Many a young man or young woman who before coming to Boston to study music has had experience in playing a little church organ, regards with nothing short of religious veneration the huge concert instrument upon which advanced students are allowed to perform at concerts and recitals. Preparation for such an event is made possible by the aggregation of thirteen three manual and two manual organs any one of which exceeds the average church organ in capacity and quality.

The oldest of pipe organs in the United States is one which is still in use at an Episcopal church in Portsmouth, N. H. The history of this instrument reveals something of the religious asperities of the old days, in marked contrast to the popular appreciation of music which has made the New England capital the great centre of musical education. The organ was bought in England in 1708 by Thomas Brattle, a public-spirited citizen of Boston who wanted to give it to Brattle street church. That stronghold of Puritanism, fearful of the possible effect of fine music on the church's poll clerk, had firmly refused to entertain any musical contrivance more complex and sanguinous than the pitch pipe with which psalm tunes could be started. The gift was thereupon turned over to King's Chapel, which later sold it to an Episcopal church in Newburyport, where it later passed to St. John's Church, Portsmouth. There, during the place's entire use at the close of the Revolutionary war, it pealed forth its notes of peace on earth and good will to men quite as clearly as in the days of Anne and the Georges. It is visited annually by thousands of people.

Another English made organ which nearly equals the Portsmouth instrument in antiquity is now situated in an obscure corner of St. John's Church, Clyde, N. Y. It is but a little affair. Yet once it graced New York's Trinity, the gift of no less a personage than Queen Anne who presented it with the stipulation that it might never be sold but when it should be turned over gratuitously to some poorer church. This condition has been faithfully observed. Trinity, New York, gave the organ to Trinity, Utica. That church in 1817 bestowed it upon Clyde where it is still in good condition.

The United States since 1893 has possessed the world's largest pipe organ. Prior to that time a huge instrument in the town hall of Sydney, South Australia, held the record. The St. Louis exposition brought to a manufacturer's shop in Los Angeles twenty-seven special furniture cars an organ which in size and complexity surpasses any other yet set up on the planet. It is now in the exposition hall of Kansas City prepared to thrill the large stock political conventions or an similar gathering.

Not only has the development of the pipe organ been largely fostered in New England, but New England organists have for many years been especially influential. From Lowell in J. Lang, who for many years was organist at King's Chapel in Boston, a direct remote line of influence can be traced. This very great musician, who passed away only a few months ago, had many able pupils, among just from Arthur Foote, W. S. Apthorp and his own son, Arthur Baxter Lang, as well known as a composer. Also at times Mr. Lang in enthusiasm for his art, he didn't realize the capacity of the instrument was George Etheridge Whiting, a pupil of Best of Liverpool, leader for a time at King's Chapel and for many years a devoted teacher of the organ at the New England Conservatory. Among Mr. Whiting's now living school pupils were Henry M. Dunham, composer and Conservatory teacher and Wallace Goodrich, now dean of the Conservatory. Still another man who has played a large part in popularizing the higher organ music is Samuel Brinton Whitney, organist for many years at the Church of the Advent, Boston, and originator of a very successful Conservatory church music class, the first of its kind to be started in this country. The pupils of these and other New England organists are now scattered throughout the length and breadth of the country.

ELECTRIFICATION OF STEAM RAILROADS.

At a meeting held under the auspices of the Transportation Committee of the United Improvement association, at the Boston City club on Monday, January 10, representatives of improvement associations, business men's organizations and men's church clubs, Mayors and Chairmen of Boards of Selectmen gathered and formulated plans to ultimately bring about the electrification of the steam railroads within the metropolitan district.

Those present at the meeting represented Arlington, Belmont, Brookline, Brookline, Cambridge, Chelsea, Dedham, Everett, Hyde Park, Lexington, Lynn, Melrose, Malden, Medford, Newton, Needham, Quincy, Reading, Revere, Saugus, Stoneham, Somerville, Wakefield, Woburn, Winchester, Winthrop, Watson, Wellesley, Watertown, and Waltham. Also every district of the City of Boston.

William C. Ewing, president of the Roxbury Improvement society and chairman of the Committee on Transportation of the United Improvement association, who presided, presented the following petition and bill which the United Improvement association has voted to file with this year's legislature:

The undersigned citizens of Boston respectfully petition for legislation to procure the electrification of the railroads entering the city of Boston.

An act to procure the electrification of the railroads entering the city of Boston.

Section 1. Each railroad company operating a railroad by steam power within the city of Boston shall change said motive power to electricity on all its lines within a radius of blank miles of its Boston terminal. After the time limit specified in Section 3 for the completion of the work contemplated in this act, no steam locomotive shall be used on any such line, within said limit.

Section 2. Each railroad company operating within the city of Boston, shall, on or before the first day of blank in the year nineteen hundred and eleven, submit to the Massachusetts Railroad commission, for their approval, comprehensive and substantially complete working plans and specifications of such construction as shall be necessary for carrying out the provisions of Section 1. The railroad commission shall examine said plans and approve them as they are presented or with such alterations and additions as said commission shall require.

Section 3. The work of electrification as called for by the plans and specifications approved by the railroad commission shall be commenced within blank months after said approval and shall be diligently pursued to the satisfaction of the railroad commission and shall be completed within blank years after said approval.

Section 4. If at any time the railroad commission shall consider that any of the railroad companies is not prosecuting the work called for by this act in a satisfactory manner and with such expedition as to give reasonable expectation of completing the work within the time specified in Section 3, the railroad commission may apply to the court for a writ of mandamus to require such action as said commission deems necessary to that end, or take or institute such other action in law or equity as will secure compliance with this act.

Section 5. Any of the above railroad companies which shall fail to comply with any requirement of this act shall pay into the treasury of the commonwealth the sum of ten dollars, $10, per day for each and every locomotive operated within the district specified in this act during the period of such failure to comply as aforesaid.

Section 6. This act shall take effect upon its passage.

L. J. Frost, representing the Auburndale Village Improvement association, presented the following resolution which was unanimously passed:

"For the reasons statedves present subject to the approval of the bodies they represent, approve for the purpose of further discussion the draft of a bill presented and ask that the United Improvement association send a copy of the proposed bill, with an explanatory letter, to all the railroad companies, improvement societies, business associations, church clubs, Boston Chamber of Commerce and all other bodies concerned, for suggestions, criticism or approval.

"That these bodies be asked to act favorably in giving the United Improvement association of their action.

"That another meeting be held on blank to consider the suggestions and criticism and to organize the bill draft in shape.

"That a committee be appointed to furnish the papers in the matter to all districts.

"That the United Improvement association be requested to file the necessary petition in advance of the bill if necessary and desirable to make sure of consideration of the bill when presented at this season of the legislature." A session meeting to consider new suggestions and further plans will probably be held on Monday evening, January 24.

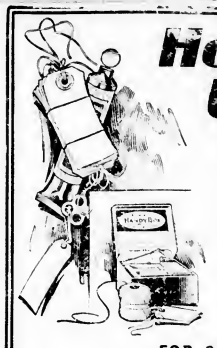

Home... Utilities

Dennison's Glue, Paste and Mucilage in the wonderful Pony Jar Tubes; never spills; no brush required; always ready; 10 cents a tube.

Dennison's Tags and Labels for sending and marking things.

Dennison's Handy Box, containing many conveniences for the home.

Dennison's Perfumed Sealing Wax for the desk.

Dennison's Crepe Paper Napkins, for the table. All here in endless variety, with the most complete line of stationery, fetesk supplies to be found anywhere.

FOR SALE BY

WILSON The STATIONER

CENTRAL HARDWARE CO.

Hardware, Paints, Oils and Varnishes

Glass and Putty, Garden Tools, Cutlery

BABY CARRIAGES RETIRED

NEW STORE

15 PLEASANT STREET

Telephone 189-5

BAPTIST SOCIETIES ELECT OFFICERS.

The Women's Missionary Society after a very prosperous year have elected the following officers: Mrs. Arthur W. Smith, President; Mrs. Ella W. Peters, vice president; Mrs. Samuel W. Smith, Secretary; Mrs. George A. Wild, Treasurer; Mrs. Wallace P. Palmer, Missionary Literature; Mrs. George Bigby, Collector. Missionary receipts, $122.72. Foreign, $50.84; Home, $71.88. Current expense receipts, $33.84.

The work for the new year is all planned, with bright prospects for another year of great success.

Young People's society: Mr. Edmunds P. Lingham, President; Mr. Thomas Crawford, Vice President; Miss Grace McDowell, Recording Secretary; Miss Emma Mudford, Corresponding Secretary; Rev. R. Goodman, Current Expense Treasurer; Miss Agnes Crawford, Missionary Treasurer. It was voted to have a committee of three on the Merrimac Mission meetings, Mr. Forbes D. Smith, Dea. Henry E. Lingham to preside at the church and Mr. Thomas Crawford.

Father Lights society: Miss Eva M. Moulton, President; Miss Lillian S. Henderson, Secretary; Miss Grace L. Kelley, Treasurer.

CONCERT AND BALL.

The Employees of the Wakefield and Reading Division of the Boston and North Street Railway Company, numbering 115, will give a concert and ball in the Town Hall, Wakefield, on Wednesday evening, February 2nd, the proceeds of which will go towards a fund for the protection of the men in case of sickness or accidents. Herr's Woburn Orchestra of eight pieces have been engaged for the occasion, and from prevailing indications the boys will have the largest attendance of a similar affair for the season.

The following constitutes the committee which will have the general supervision of the affair: E. O'Brien, H. G. Barnes, Saml Hardy, J. Cotter and J. F. M. Farlan of the Wakefield Barn; Thomas Browne, A. Whittard, H. J. Bradley, E. A. Connor and Clarence Smith from the Reading Car Barn.

The committee will have another meeting in a few days when all details will be arranged for a pleasant surprise for those who attend this annual event of the season.

PUBLIC INSTALLATION.

Friday evening, Jan. 21st, Winchester Lodge 128 A. O. U. W. will have a public installation of its new officers. D. D. G. M. W. Talbot and suite of Everett Lodge will install and the degree team of Everett Lodge will give the floor work and Uncle Sam's dessert spiritually inspirations emanated by this team.

Tickets, which are free, may be had of the members. Concert and supper at 8 o'clock.

The Lodge will have the honor and pleasure of having the Grand Master Workman, Wm. J. Harrigan, with us who will give us a short address. The officers to be installed are: P. M. W., Howard S. Johnson; M. W., J. L. Johnson; Foreman, F. W. Mulken; Recorder, G. H. Hamilton; Treasurer, Henry C. Stoll; Financier, Fred S. Stiles; Overseer, Ernest Morgan; Guide, C. Percy Jenson; Inside Watchman, David Mallett; Outside Watchman, Louis R. Symmes.

The fire waste in this country is enormous. Don't YOU risk being a loser through lack of proper insurance protection. George Adam Woods.

TOWN DIRECTORY.

Following are the evenings set apart by the town departments as regular times of meeting:

TOWN CLERK—Daily, 8 30 to 11 30 a. m., 2 30 to 5 p. m., (except Saturday.) Saturday evenings from 7 30 to 9.

SELECTMEN—Monday evenings.

SCHOOL COMMITTEE — First Friday evening of each month at the High school house.

TRUSTEES OF LIBRARY: Fourth Friday of each month.

CEMETERY COMMISSION—First Saturday of each month at 4.30 p. m.

WATER AND SEWER BOARD—Monday evenings.

TREASURER — Wednesday afternoons from 12.30 to 5.30.

WATER REGISTRAR—Tuesdays and Fridays from 8 to 9 a. m.

COLLECTOR—Hours for collection every afternoon from 2.30 to 5 (except Saturday.) Saturday evenings from 7.30 to 9.

FIRE ENGINEERS—Every Monday evening at Engine house.

BOARD OF HEALTH meets last Friday of each month at Town House.

SUPT. OF SCHOOLS—Office hours 8.9 a. m. and 4.5 p. m. on each school days; 7.8 p. m. on Thursday evenings during the school year at High school house.

WINCHESTER POSTOFFICE MAIL ARRANGEMENT

ARRIVAL OF MAILS

OPEN

Boston—7.30, 8.45, 11.15 a. m., 1.30, 2.30, 4.30, 7 p. m.

New York, West and South—7.30 8.15, 11.15 a. m., 1.30, 4.30 p. m.

Maine—7.30 a. m., 1.30, 4.30 p. m.

North—8.15 a. m., 12.50, 4.45 p. m.

Woburn—7.30 a. m., 2.50, 5.15 p. m.

Stoneham—8.25, 11.55 a.m., 5.15 p.m.

DEPARTURE OF MAILS

CLOSED

Boston—7.30, 8.50, 9.50, 11.45 a. m. 12.40, 3, 5, 8 p. m.

New York, West and South—7.30, 8.50, 9.50, 11.45 a. m., 12.50, 3, 5, 8 p. m.

North—8.20 a. m., 1, 6.1 p. m.

Maine—8.20 a. m., 12.50, 5.40 p. m.

Provinces—8.20 a. m., 5.40 p. m.

Woburn—7.35 a. m., 2, 5.10 p. m.

Stoneham—8.45 a. m., 1.35, 5.30 p. m.

Subject to change without notice.

Office open Sunday 9.45 to 10.45 a. m.

Carriers collect 1.20 p. m. Box in front of office and Centre boxes collected at 5.30 p. m.

Week days office open from 7 a. m to 8 p. m. Money orders from 7 a. m. to 7 p. m.

Holidays, 7 to 9.30 a. m. One delivery by carrier.

A PHOTOGRAPH

That is not only a good likeness but a work of art as well is a satisfaction to yourself and your friends.

The excellence of the work done at the

LITCHFIELD STUDIO

ARLINGTON

is without question. A trial will convince you

Holland's Fish Market,

DEALERS IN

FRESH, SALT, SMOKED and PICKLED FISH. OYSTERS, CLAMS and LOBSTERS.

Canned Goods of all kinds

174 Main St. Winchester

TELEPHONE 217

Home Course In Domestic Science

II.—Selection of Food.

By EDITH G. CHARLTON,
In Charge of Domestic Economy, Iowa State College.

Copyright, 1910 by American Press Association.

THE wise selection of food, to suit the individual needs of each member of the family, requires the consideration of at least these three questions:

1. Is the food nutritious?
2. Is the food comparatively easy to digest?
3. Is the food reasonable in cost?

The subject is so important that it should engage the heart and head as well as the hand of the woman who presides over a family. It is sufficient ly important, too, to demand some thought from every individual who values his good health and general well being. It has been frequently stated by physicians and philanthropists that three fourths of the sickness in the world, one half the drunkenness and a large percentage of the crime have had their beginning and their cause in poor food and bad cooking. This being the case, can there be any topic of greater value for our lesson this week than the very old question, "What shall we eat?"

First I should like to impress upon my readers that "we eat to live" rather than "live to eat;" that, while there should be genuine pleasure in the simple act of eating, this pleasure ought to be experienced when the food is of simple variety. The pleasure is a certainty when the food has been carefully and appetizingly prepared and when hunger is a companion at the meal. The appetite which relishes only expensive foods and foods out of season is abnormal and is certain to bring disaster to its possessor. This disaster may be an attack of rheumatism or some form of dyspepsia, or it may be a depleted bank account.

What Food Is.

In order to fulfill its office food must either build and repair tissue or it must give heat and energy to the body, and it should do these things at as little unnecessary expense of physical energy as possible. According to its function all kinds of food are divided into five classes. These are the tissue building foods, the fat foods, starches and sugars, mineral matter and water. Each one of these classes has its particular duty to perform for the body and therefore has its especial place on the daily bill of fare. Any food material, no matter how simple and well known or how rare, contains two or more of these five classes. A few of the standard materials contain all five classes.

For instance, what do we find in a loaf of bread? A great deal of starch and some gluten from the flour, a little fat from the flour and more if it has been added in the making, some mineral matter and about 35 per cent of water. Meat also has fat, mineral matter and a substance found in the lean part which is called proteid and which is the tissue building property of the meat. The elements which compose these different classes of food correspond with the elements in the body, hence their necessity. It is chiefly from the food which we eat that we obtain those elements which are necessary for the support of life and the functions of the body.

The Duty of the Five Classes.

Now that we have seen what an important place in life our daily food occupies let us endeavor to learn to which class or classes certain commonly used foods belong. The tissue building foods, or the proteid foods, are not numerous, but so important are they that life cannot be sustained for any length of time without them. This class of food has been given the name proteid, a word meaning "first" or "prime end," because it alone of the five classes is able to build tissue and to repair the daily waste of the cells of the body. The proteids alone contain nitrogen, and nitrogen is one of the elements necessary to life. The following table classifies some of our common foods according to their principal constituents, also gives their source and use in the body:

SOURCE AND USE OF THE CHIEF FOOD CONSTITUENTS.

PROTEIDS	Meats Fish Eggs Milk Cheese Peas Beans Gluten in Flour	USE IN THE BODY. Build Tissues Repair Daily Waste of Tissue
FATS	Butter Fat of Meats Cheese Oil in Nuts Olive Oil	Give Heat and Energy Produce Fat
CARBOHYDRATES	Sugars: Cane, Beet, Maple, Milk, Sugar of Milk, Sugar in Fruit Starch: Cereals, Flours, Peas, Beans, Corn, Potatoes	Give Heat and Energy Produce Fat
MINERAL SALTS	Fruit Acids Vegetables	All In Formation of Bone Useful in the Blood
WATER	In All Vegetables In All Animal Foods	Carries Food to the Blood Carries Off Waste Solvent For Food

The sugars and starches have been grouped under one name, carbohydrates, because both these foods contain a considerable amount of carbon, also two gases, hydrogen and oxygen, which are always present in the right proportion to form water. The special function of this class of food is to give energy. Before energy is evolved there must be heat, but as heat producers the carbohydrates are not as valuable as fats, The latter are more than three-fourths carbon. This fact at once proves that fat in some form is the food to be eaten when heat is required. It is the food which appeals to the appetite more strongly in winter than in summer and is liked better in cold climates than in warm. If it were impossible to have both fat and sugar in the diet no great harm would result to the body for some time, because both contain the same elements and both perform the same function, namely, give heat and energy. Not so with the proteids, however, because, being the only class which contains nitrogen, no other can substitute for them.

Danger In Overeating.

After learning of the importance of proteid foods the first conclusion may be that they should form the greater part of the diet and should largely compose the daily bill of fare. This is a common mistake and one to be carefully avoided. The intake of food should not be greater than the needs of the body and to preserve its normal equilibrium. Too much food of any kind necessitates too much work on the organs of digestion and elimination and produces certain irregularities of the body functions. Too much proteid that is, too liberal an allowance of meat, fish, eggs, cheese, etc., in the meals will clog the system with urea, throw too much work on the kidneys in their effort to carry off this final product in the digestion of proteid. Too much proteid in the diet induces rheumatism and similar disorders. When too much fat, or carbohydrate, is eaten it is stored up in the body as fat, and the individual finds himself putting on adipose tissue to perhaps an uncomfortable degree. There is more danger in this country from overeating than there is from lack of food, just as the engine is likely to wear out more quickly because of too hard firing than from lack of fuel.

The amount of food required to properly develop the body and keep it in normal condition depends on different conditions, such as the occupation of the individual, the age of the individual, sex, climate and personal idiosyncrasies.

The man or woman engaged in hard physical work requires more of the foods which repair tissues than does the person living a sedentary life. The amount of fresh air in which the individual lives will also determine largely the rapidity with which food will be oxidized in the body. For instance, the farmer, working in the fields, will require more nourishing foods than the man who sits in his office all day. The farmer's lungs are constantly filled with fresh air; his blood is filled with oxygen. He is performing work which requires much physical energy; hence his food is rapidly turned in his body in order to yield the necessary energy, and he is hungry. He has a good appetite for hearty food, and he digests it with ease. The man of sedentary habits finds his stomach rebelling and himself in general discomfort if he attempts to follow the example of the farmer for any length of time.

How Much to Eat.

Occasionally we hear the question, "How much should we eat?" Yet, as a rule, the average person does not trouble himself very much on that score and eats what a pampered appetite demands rather than the amount he actually needs. Dietary specialists have found from many experiments that an average man doing average work requires each day about four and a half ounces of proteid, two ounces of fat and sixteen ounces of carbohydrate. An average woman doing the work of an average housekeeper requires a little less, probably about three ounces of proteid, one and a half ounces of fat and twelve ounces of carbohydrate. The boy fourteen to sixteen years of age requires four-fifths as much food as his father, and the boy or girl of twelve years should have half as much food as an adult. Recently certain specialists have been able to reduce the amount of proteid still lower than the above standards, which are less than those given ten or twelve years ago. But as long as the present habit of "bolting" food with insufficient mastication is common in the country it is not safe to reduce the amount of proteid to the lowest possible figure. The amount of food constituents which I have suggested can be easily obtained from standard food materials; less of these will be required if the foods are properly cooked, due care the housekeeper's skill is called into account. No matter how nutritious and easy of digestion foods may be in their uncooked state, they may be almost, if not entirely, ruined as far as digestion and assimilation are concerned in the process of cooking.

A single portion of breakfast, two eggs and an ounce of cheese, with milk and a little oatmeal, will furnish all the tissue building material the average man will require for one day. A half loaf of bread and a half pound of potatoes, with ordinary helping of rice and a tablespoonful of sugar will furnish the required amount of carbohydrate, and the required fat is easily obtained from the butter used on the bread, the oils in the cheese and the fat in meat. There is much more chance of too much fat being eaten with the ordinary meal than too little.

We are likely to underrate the value of water in the diet and use it too sparingly. Water is a food and a very necessary one. Its duties for the body are numerous and important. It helps to carry food to the blood, assists in carrying off the waste matters, equalizes the temperature of the body and acts as a solvent for food. Its benefits to the system are many.

BETTER LATE THAN EARLY.

There is a certain young Broadwayite broker whose recent sad experience in endeavoring to pull the wool over his wife's eyes has led him to declare "never again."

Now, it is the broker's custom to take a 5:30 suburban train, thus enabling him to reach his home in Winchester in ample time for the early dinner that both he and his wife like.

The other day he fell. Meeting an old college mate he yielded to the latter's entreaties for an evening in town. The next step was, of course, to telegraph the wife, which he did in these terms:

Unavoidably detained. Missed the 5:30. Home later.

When hubby finally did show up, he observed an expression on the countenance of his spouse that argued the failure of his little ruse.

"What's the trouble, dear?" he asked, with an affected nonchalance.

Without a word the wife handed him the telegraph slip, indicating with her forefinger the words:

"Received at 4:15."—Lippincott's Magazine.

BOSTON THEATRE.

The Boston Theatre attraction for the week beginning the 24th instant is "The Girl from Rector's," a play which created a sensation in New York and played for seven months at one theatre. The same players will be seen at the Boston Theatre for Managers Charles Frohman and William Harris will not offer their great and growing constituency, a second company or any production which falls short in any way from that presented in New York. Among the best known of the actors who will be seen here with "The Girl from Rector's" are Edna Proctor Otis, Nena Blake, Gertrude Millington, Nella Webb, George Anderson, Edward Heron and Charles Ebbridge.

"The Girl from Rector's" is declared to be a great cocktail of merriment. The usual matinees will be given on Wednesdays and Saturdays.

Allen's Lung Balsam

is the old reliable cough remedy. Found in every drug store and in practically every home. For sale by all druggists, 25c., 50c. and $1.00 bottles.

What Happened To Jones

And a lot of other People Is Described In The HOME PAPER

TAKE IT REGULARLY

Commonwealth of Massachusetts.

MIDDLESEX, ss.

PROBATE COURT.

To the heirs-at-law, next of kin, creditors, and all other persons interested in the estate of Harriet Eaton Hinds, late of Winchester in said County, deceased, intestate.

WHEREAS, a petition has been presented to said Court, by Frank A. Hinds, praying that letters of administration on the estate of said deceased be granted to Fred C. Hinds of Winchester, in the County of Middlesex, without giving a surety on his bond.

You are hereby cited to appear at a Probate Court, to be held at Cambridge, in said County of Middlesex, on the seventh day of February, A.D. 1910, at nine o'clock in the forenoon, to show cause, if any you have, why the same should not be granted.

And said petitioner is hereby directed to give public notice thereof, by publishing this citation once in each week, for three successive weeks, in the Winchester STAR, a newspaper published in Winchester, the last publication to be one day, at least, before said Court.

Witness, CHARLES J. MCINTIRE, Esquire, First Judge of said Court, this eighteenth day of January, in the year one thousand nine hundred and ten.

W. E. ROGERS, Register.

jan21-28-4

Mortgagee's Sale of Real Estate.

By virtue of a power of sale contained in a certain mortgage deed given by Carl Larson to the Winchester Cooperative Bank, dated May 6, 1908, and recorded with Middlesex South District Deeds, Book 3567, Page 153, for breach of the conditions contained in said mortgage and for the purpose of foreclosing the same, will be sold at public auction on the premises, on

Saturday, the twelfth day of February, 1910, at four o'clock in the afternoon

all and singular the premises conveyed by said mortgage deed, namely:

A certain parcel of land situate on Main street in Winchester and bounded as follows: Commencing at the Southwesterly corner of the graded premises at an iron pipe on the Easterly side of Main street, which iron pipe is three hundred one feet Northerly from a cross bound, thence turning Easterly at a right angle and running two hundred sixty-three and 65-100 (263.65) feet to a stake and land of the Boston and Lowell Railroad, corporation, thence turning again at a right angle and running twenty Northerly as a bee line, one hundred and eighty and 25-100 (180.25) feet, bounded Easterly by said land of the Boston and Lowell Railroad, corporation, thence turning at nearly a right angle and running Westerly two hundred and one and 30-100 (201.30) feet to a stake in the Easterly side of Main street, thence nearly Southerly by said Main street one hundred eighty two feet to the point of beginning.

Three Hundred Dollars ($300.00) will be required to be paid in cash by the purchaser, other terms will be announced at the time and place of sale.

WINCHESTER COOPERATIVE BANK,
Mortgagee.

Jan 7-21-28

THOMAS QUICLEY, JR.

Teamster, Contractor and Stone Mason

PAVING, FLOORING, ROOFING

Artificial Stone, Asphalt and all concrete products

Sidewalks, Driveways, Curbing, Steps, Etc.

Floors for Cellars, Stables, Factories and Warehouses.

—ESTIMATES FURNISHED—

18 LAKE STREET.

n24-y

WALTER W. ROWE

WINCHESTER BOSTON

Installs Everything Electrical

TEL. WINCHESTER 474-3
MAIN 1001-2

Legal Notices.

Commonwealth of Massachusetts.

MIDDLESEX, ss.

PROBATE COURT.

To the heirs at law, next of kin, creditors, and all other persons interested in the estate of Aaron C. Hoyt, late of Winchester in said County, deceased, intestate.

WHEREAS, a petition has been presented to said Court, by Sarah Hoyt, praying that letters of administration on the estate of said deceased, be granted to John Park, of Winchester, in the County of Middlesex, without giving a surety on his bond.

You are hereby cited to appear at a Probate Court, to be held at Cambridge, in said County of Middlesex, on the third day of February, A.D. 1910, at nine o'clock in the forenoon, to show cause, if any you have, why the same should not be granted.

And said petitioner is hereby directed to give public notice thereof, by publishing this citation once in each week, for three successive weeks, in the Winchester STAR, a newspaper published in Winchester the last publication to be one day, at least, before said Court.

Witness, CHARLES J. MCINTIRE, Esquire, First Judge of said Court, this twelfth day of January, in the year one thousand nine hundred and ten.

W. E. ROGERS, Register.

jan14-21-28

Commonwealth of Massachusetts.

MIDDLESEX, ss.

PROBATE COURT.

To the heirs-at-law, next of kin and all other persons interested in the estate of Margaret Melin, late of Winchester, in said County, deceased.

WHEREAS, a certain instrument purporting to be the last will and testament of said deceased has been presented to said Court, for Probate, by Philip O'Neill who prays that letters testamentary may be issued to him, the executor therein named, without giving a surety on his official bond.

You are hereby cited to appear at a Probate Court, to be held at Cambridge, in said County of Middlesex, on the second day of February, A.D. 1910, at nine o'clock in the forenoon, to show cause, if any you have, why the same should not be granted.

And said petitioner is hereby directed to give public notice thereof, by publishing this citation once in each week, for three successive weeks, in the Winchester STAR, a newspaper published in Winchester, the last publication to be one day, at least, before said Court, and by mailing, post-paid, or delivering a copy of this citation to all known persons interested in the estate, seven days at least before said Court.

Witness, CHARLES J. MCINTIRE, Esquire, First Judge of said Court, this fourteenth day of January, in the year one thousand nine hundred and ten.

W. E. ROGERS, Register.

14-21-28

Commonwealth of Massachusetts.

MIDDLESEX, ss.

PROBATE COURT.

To all persons interested in the estate of Susan Augusta Loaiza, late of Winchester, in said County, deceased.

WHEREAS, Henry A. Winde, the executor of the will of said deceased, has presented for allowance, the final account of his administration upon the estate of said deceased.

You are hereby cited to appear at a Probate Court to be held at Cambridge, in said County, on the second day of February, A.D. 1910, at nine o'clock in the forenoon, to show cause, if any you have, why the same should not be allowed.

And said executor is ordered to serve this citation by delivering a copy thereof to all persons interested in the estate fourteen days at least before said Court, or by publishing the same once in each week, for three successive weeks in the Winchester STAR, a newspaper published in Winchester, the last publication to be one day at least before said Court, and by mailing, post-paid, or delivering a copy of this citation to all known persons interested in the estate seven days at least before said Court.

Witness, CHARLES J. MCINTIRE, Esquire, First Judge of said Court, this twelfth day of January, in the year one thousand nine hundred and ten.

W. E. ROGERS, Register.

14-21-28

By FRED V. WOOSTER, Auctioneer

Mortgagee's Sale of Real Estate.

By virtue of the power of sale contained in a certain mortgage deed given by Daniel S. Perkins to Andrew Blume trustee under trust agreement dated July 1, 1901, and recorded with Middlesex So. Dist. deeds, lib. 3572, p. 151, for breach of condition of said mortgage, and for the purpose of foreclosing the same, will be sold by public auction, upon the premises hereinafter described,

On MONDAY, February 7th, 1910, at 3.30 o'clock in the afternoon,

all and singular the real estate, described in said mortgage, viz:

A certain parcel of land, with the buildings thereon, in the Town of Winchester in said County of Middlesex, called Winchester, and bounded and described as follows: Beginning at a point on the Northwesterly side of Irving street, 187.06 feet distant northwesterly from the northwesterly side of Washington street, thence running northwesterly 105.56 feet to a cross on former S. of Joseph Stone, thence turning and running northeasterly on said land of Stone, 70 feet, thence turning and running southeasterly 104.01 feet in a line parallel with the first mentioned course to said Irving street, and thence turning and running southwesterly on said Irving street, 70 feet to the point of beginning, be any of said measurements more or less.

Said premises will be sold subject to any unpaid taxes, tax titles or other municipal liens.

$300 will be required to be paid by purchaser at time and place of sale.

For further particulars inquire of the undersigned at 27 School street, Boston.

ANDREAS BLUME
Trustee under the will of William S. Law,
Mortgagee.

Boston, Jan. 10, 1910.

jan14-21-28

13 PLEASANT ST TEL. 238-3, WINCHESTER

CHARLES YOUNG

Fine Confectionery, Ice Cream and Fancy Ices

Light Catering a Specialty

Ice Cream in brick form or bulk, delivered in any quantity to residences, churches, lodges, etc.

COGSWELL'S HOME BAKERY
601 MAIN STREET

Cogswell's Bread Sells Well
Because it eats well
It eats well
Because it's made well
And it is well

Tel. 211-3

The Season is Just Opening

for Chrysanthemums, Violets, Roses and Carnations, also Palms and Fern Pans. All to be found at

ARNOLD
THE FLORIST.
COMMON STREET
TEL. CON.

Orders from out of town carefully executed.

Come and see me.

TELEPHONE : : : 115 3.

CANDIB
LADIES'
TAILOR

24 P. O. Block Arlington Mass.

JOHN T. COSGROVE
Undertaker and Embalmer
12 SPRUCE STREET, WINCHESTER
Telephone Connection.

Winchester Junk Collector.
CHARLES EINBERG,
44 Middlesex Av.

All kinds of rags, bottles, rubbers, paper stock and metals. Metal of all kinds redeemed and highest cash prices paid for same. Also old auto tires. Drop postal and I will call. 5tf

KELLEY & HAWES CO.,
Hack, Livery, Boarding
AND EXPRESS.

Baled Hay and Straw For Sale.
Tables and Chairs To Let for all occasions

KELLEY & HAWES,
Undertakers and Funeral Directors.
Office, 13 PARK STREET

Telephone Connection

CARPET WORK

Now is the time to have your Rugs and Carpet cleaned and old carpets made into rugs. Cane seat chairs repaired. All kinds of carpet work

C. A. NICHOLS,
Proprietor of Woburn Steam Carpet Cleaning Works, 7 BUTT PLACE WOBURN.

Telephone, 349-1 Woburn.

PAINTING

Do you want good painting, that is, painting that will look well and wear well? Then consult

W. A. NEWTH,

The practical house painter and paper hanger. He also does hardwood finishing and tinting, and carries a large line of wall paper.

WALL PAPER.
No. 4 Converse Place.

J. T. COSGROVE
Real Estate Mortgages and Loans
On Personal Property
2 WALNUT ST

YOUR SHOES

A small at my old stand at 562 Main street where I shall be pleased to do work entrusted to me. Shoes repaired at lowest cost. Satisfaction guaranteed. Work called for and delivered. Boots and shoes and rubbers for sale at lowest prices.

SAM FRUMSON

ASHES REMOVED.

Look out for your old barrels! Charles Smith will keep them emptied keep your cellar as clean as a kitchen floor. Will call as promptly for one barrel as for ten. Prompt and honest equitable man in town. Drop a postal to 47 Harvard St., or telephone Winchester 331-5.

BURN LESS COAL

And keep your house warm. Always comfortable, no freeze-ups, no extra plumbers bills. I will state for your furnace or boiler, and will give you more solid comfort than you ever had during winter and can will say so. A try will convince you. Address

CHARLES SMITH,
47 Harvard St., or telephone Winchester 331-5.

TOWN OFFICERS.

Town Clerk—John G. Hovey.
Town Treasurer—Thomas S. Spurr.
Collector of Taxes—John G. Hovey.
Auditor—William H. Herrick.
Selectmen—James H. Mitchell, Frank W. Winn, Peter Walling, William D. Richards, George T. Smith, Clark, George H. Lochman.
Assessors—Fred V. Wooster, George H. Carter, George W. Davis.
Water and Sewer Board—Henry C. Ordway, David N. Skillings, Sanford D. Leland.
Cemetery Commissioners—Samuel W. Twombly, Henry J. Winde, J. H. Daindl, George F. Brown, Charles A. Gleason.
Trustees Library—George H. Eustis, Theodore C. Hind, Robert Coit.
Park Commissioners—Preston Pond, Jere A. Downs, Frank F. Carpenter.
Board of Health—Frederick M. Ives, Marshall W. Jones, Clarence J. Allen.
School Committee—C. F. A. Currier, Marcus B. May, C. F. L. Wingate.
Superintendent of Schools—Schuyler F. Herron.
Overseers of Poor—Geo. H. Carter, Chas. F. McCarthy, Mrs. Emily C. Symmes.
Tree Warden—Samuel S. Symmes.
Chief of Police—William R. McIntosh.
Superintendent of Streets—H. A. Spates.
Water Registrar—Charles F. Barrett.
Superintendent of Sewers—James Hinds.
Chief of Fire Department—Irving L. Symmes.
Sealer of Weights and Measures—William R. McIntosh.
Superintendent of Water Works—William T. Dotten.
Constables—W. R. McIntosh, E. F. Maguire, James F. Hargreave.
Inspector of Milk—A. W. Lombard.
Inspector of Animals—William Buckley.
Burial Agent of deceased soldiers and sailors—Edwin Robinson.
Measurers of Wood and Bark—Benjamin T. Morgan, Justin L. Parker, Norman E. Coates, David F. Beggs, John D. Coakley, John C. Ray.
Weighers of Coal—Benjamin T. Morgan, Justin L. Parker, John D. Coakley, A. J. Premont.
Registrar of Voters—John T. Cosgrove, Emmons Hatch, James H. Roach.

FIRE ALARM TELEGRAPH.

5. Wildwood sq., opp. Wyman road.
7. Central Fire Station.
12. Mystic av., cor. Maxwell road.
13. Winchester Hospital, Lawton av.
14. Raven street, opp. Lakeview road.
15. McKay.—Private.
21. Main street, opp. Young & Brown's.
23. Main street, opp. Thompson street.
24. Mt. Vernon, cor. Washington street.
25. Main, cor. Mt. Pleasant street.
26. Main street, cor. Herrick avenue.
27. Cross street at Swinnerton's.
28. Bacon's Mills.—Private.
31. Swanton street, Hose house.
32. Forest street, cor. Highland avenue.
33. Wild Cat street, cor. Crescent.
34. Cross street, opp. Last street.
35. Swanton street, cor. Cedar street.
36. Washington street, cor. Eaton street.
37. Harvard street, cor. Pleasant street.
38. Oak street, cor. Holland street.
41. Lake street, cor. Main street.
42. Bacon & Cobb's Tannery.—Private.
43. Raven street, opp. Salem street.
44. Main street, opp. Cross street.
45. Main street, opp. Young & Brown's.
48. Eastern Belt Mill, Canal street.
51. Cambridge street, opp. Pond street.
52. Central street, opp. Kingsley.
53. Raven street, cor. Lincoln street.
54. Washington street, cor. Fletcher street.
55. Dix, cor. Pine and Thurston streets.
56. Wilson street, cor. Cambridge street.
57. Glen street, cor. Conford street.
58. Calumet road, cor. Oxford street.
61. Winchester Manufacturing Co.—Private.
62. Mt. Vernon, cor. Highlandale street.
63. High, and at cor. opp. Webster street.
64. Highland avenue, cor. Wilson street.
66. Highland avenue, cor. Herrick st.

Two blows signifies fire Department.
Two blows for first alarm, then:
3.55, three times at 7.00 a.m., for morning session for all grades, at 12.00 m., for afternoon session.
Three blows, signals fires.
Out of district signal follows, followed by box number nearest fire.
One round of box for brush fire.

BROWN & GIFFORD
TEL. 348-2.

PURE ICE

OFFICE:
174 Main Street, Winchester
Houses at Horn Pond

THE WINCHESTER STAR
Is read by over 5000 people.
And is a First Class Advertising Medium.

Which Is It?

In the matter of a home you work for a landlord or for yourself.

As a renter you work exclusively for a landlord.

As a home buyer you work chiefly for yourself.

In building a home with cooperative terms your equity in it steadily increases until you are its sole owner.

That's better than paying endless tribute the rent-payer's task.

Especially when you can buy a home at such a reasonable figure and at such easy terms as I am prepared to give you.

GEO. ADAMS WOODS,

15 State Street, Boston, Mass.

Winchester Office, Waterfield Building.

Telephones 5873 and 5874 Main

Real Estate, Mortgages and Insurance.

NEWSY PARAGRAPHS.

During the brief absence from the house late last Sunday afternoon of Mr. George R. Nugent and family of Fairview place, Highlands, the house was entered and drawers pulled out but so far as seen nothing was taken. Some time during that night the house was entered the second time and about $25 worth of silver articles and money taken. It is supposed that the thieves returned after being frightened off by the return of the family early in the evening.

High School students should not miss the chance to compete on the Calumet posters "Rose of India." It will be good practice and interesting work. See advertisement elsewhere.

It is understood that a sociable talk is to be given at the Calumet Club on the evening of Saturday, Jan. 29th, with Jonathan as the subject for the speaker's discourse. Stereopticon slides will be used.

Mrs. John Rice is confined to her home with a case of grip.

The Ladies' Friendly Society will meet on Thursday at 3 p. m. Rev. Wm. I. Lawrance who is to speak will take as his subject, "A Great Religious Poem." This meeting is freely open to all.

Miss Mabel Wingate, 8 Stratford road, teacher of violin. Tel Win. 77. 022-tf

Dr Cummings visited his mother at Claremont, N. H., several days last week.

Mr. John McLean of Clematis street is suffering from a severe case of blood poison in his hand.

FLOWERS

FOR ALL OCCASIONS,

J. NEWMAN & SONS Inc.

24 TREMONT STREET, Tel. 420 Main.

Our greenhouses are at corner of Bacon and Central streets, Westchester

NEWSY PARAGRAPHS.

It is understood that President Charles S. Tenney of the Calumet Club has been strongly urged to accept that office for another year by a large number of the club men.

A lady was struck by a sleigh in the square on Monday afternoon and knocked down. Fortunately she was not injured.

A heavy sled loaded with leather, owned by Jaquith of Woburn, tipped over when going through the centre on Monday night. The load was on its way to Arlington, and it was found necessary to unload and fill up two other sleds before the team could be righted.

One of the smartest social functions given in town this winter took place at the Calumet Club on Tuesday, it being a luncheon and bridge party, with Mrs. Irving Stevens Palmer and Mrs. William Irving Palmer as hostesses. 100 invitations were issued for the affair, the luncheon being served at one o'clock and followed by the cards. The honors for the afternoon play were taken by Mrs Maurice Brown, Mrs. William Stearns and Mrs. Fred Reynolds. The ladies at each table who played to the lowest scores received the table decorations of a handsome bunch of carnations as consolation prizes.

The Calumet Club is planning to issue an attractive souvenir program on the occasion of its presentation of the opera "The Rose of India." Advertisements for this program should be sent to Mr. F. Price Wilson at the STAR office.

Mr. and Mrs. Willard A. Bradley left Thursday for an extensive trip through the South. They will be away several weeks.

Mrs. Irving S. Palmer is spending a week at Woodstock, Vt., being a guest at the Woodstock Inn.

EDWARD T. HARRINGTON CO

OUR Winchester Office on the ground floor in Post Office Block is the finest and most thoroughly equipped Real Estate Office outside the city of Boston. Always at your service. Tel. Winchester 478-3.

Among the Many Attractive Properties We Have to Offer Are the Following:

WEST SIDE.

Modern house of 12 rooms and 2 baths, open plumbing, combination heat, gas and electric lights, 3 fireplaces, hardwood floors, conservatory, large piazza, nearly 15,000 sq. ft. of land carefully ornamented with shrubs etc. Near to trains and trolleys. Price $14,000.

EAST SIDE.

9 rooms and bath in this attractively located house. Furnace, electric lights, oak floors. 15,400 sq. ft. of land including tennis court. For rent at $50 per month with option to purchase.

WEST SIDE.

Modern 10 room house having southern exposure, open plumbing, furnace, gas. 10,000 sq. ft. of land. $1000 has just been expended in painting, papering etc. For rent at $70 per month with option to purchase.

COTTAGE, EAST SIDE.

Containing 8 rooms and bath, new furnace, gas and electric lights, coal and gas ranges, 14,000 sq. ft of land, fruit trees. Good neighborhood and near to trains and trolleys. Price $5000, terms easy.

EDWARD T. HARRINGTON CO.

Winchester Office
4 Common St.
TEL. 478-3

Boston Office
293 Washington St.

RICHARDSON'S MARKET

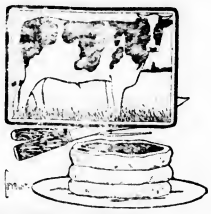

BEFORE AND AFTER

cooking, our meats are a delight to the eye. The experienced buyer can tell at once by their looks that they are fresh and tender. The inexperienced

MEAT BUYERS CAN TRADE HERE

just as well as the keenest judge, for we keep only one grade of meat—THE BEST.

Have You Tried Richardson's First Quality Coffee?

Libby's Viennas

Tastily prepared, delicately flavored. Try them. **15c** per package—**2** for **25c.**

Libby's Cottage Beef.
Libby's Deviled Ham
Libby's Loneless Chicken

Libby's Asparagus

Same as served in the leading hotels and clubs of Boston. New supply just received from California. You will like it and all of Libby's goods. If not, come back and get your money.

Libby's Lemon Cling Peaches
Libby's Golden Apricots
Libby's Pure Fruit Preserves

NEWSY PARAGRAPHS.

Mr. Irving T. Clark has been confined to his home this week with a broken arm, received on Thursday when going to the fire on Highland avenue by a fall on the icy sidewalk.

Mr. F. B. Tracy of this town took the place of the speaker at the annual meeting of the New England Woman's Press Association, held at the Hotel Vendome, Wednesday, and gave a most interesting talk on Francis Parkman. Mr. Robert Hamilton was the accompanist for the singer of the afternoon.

Mr. Theo. C. Hurd who has been away for his health, has returned home accompanied by his son.

Mrs. A. P. Weeks of Rangeley will entertain the Ladies' Guild at her home next Tuesday.

Mr. Chas. E. Morey of Brookline has purchased the new cement house, No. 37 Oxford street, recently completed by Mr. George B. Whitehouse. Mr. Morey will occupy the premises.

The greenhouses of the late George Milne on Lincoln street are to be conducted by his wife. Cut flowers and potted plants can be obtained there at all times.

The Married Ladies' Sodality of St. Mary's Church is planning for a large whist party and dance to be given in the Town Hall on Thursday evening, Feb. 3.

The competitive examination to select a candidate for the appointment as midshipman to the U. S. Naval Academy at Annapolis, Md., from the 8th Congressional District of Massachusetts will be held at the Winchester High school, Winchester, Mass., Saturday morning, January 29th, at 8 o'clock

Mrs. John W. Suter who has been ill is recovering rapidly.

Mr John Lathrop Brown, who has been visiting his family here has returned to his western home.

Mrs. Eugene Wilde has returned from a week spent on the Cape.

It is said that some mothers on the west side of the town have prohibited their children from riding on the electric cars because of the scarlet fever in Reading. The chances are remote for catching this disease on the cars, so doctors say. The disease has been pronounced by some physicians as more in the nature of chicken pox.

Blaisdell's Stable, Hack, boarding and livery, 670 Main street. Tel. 211-1.

KNIGHT'S PHARMACY

REMEMBER

That we are headquarters for camera supplies.

That we have an excellent line of cameras for the holidays.

That, if not already in stock, we can obtain on short notice any article made by the Eastman Kodak Co.

WHEN IN NEED OF MEDICINE

Remember Knight.

NEWSY PARAGRAPHS.

The prizes for the bowling tournament now progressing at the Calumet Club were placed on exhibition this week. They consist of a set of silver steins and solid silver spoons of various shapes.

The light snow which fell during the forenoon of last Friday made the walking about town very dangerous and numerous bad falls were received by many persons. Shortly before noon Mrs. C. W. Sisson of Highland avenue fell on the sidewalk in front of Waterfield building and received a broken leg. She was attended by Dr. C. J. Allen, and as her family were absent for the day, was taken to the Woburn Hospital.

One of the handsomest calendars received at this office for 1910 is that of Mr. Fred V. Wooster, general insurance.

Mrs. Harry S. Parsons (Miss Florence Ridley), is convalescent from a recent operation.

Quite a few cases of chicken-pox have broken out among the children on the west side.

The Wakefield Board of Health is to be commended for its vigorous action in stamping out smallpox in that town. It is a good example of the vigilance of local Boards, and in striking contrast to the indifference and unorganized conditions of years gone by.

Mrs. Louis Barta left Thursday to visit her daughter, Mrs. Kellogg Birdseye.

Mrs. Edwin Ginn is confined to the house with sickness.

Mr. S. Percival Lewis, was the pianist at the concert of the Woburn Choral Society, on Monday night.

Ladies and Gents Tailoring, Dyeing, Steam, Naptha and Dry Cleansing, Remodeling and Repairing. All our cleaning and dyeing is done by the L. H. Dafoe Co., insuring you thoroughly first class work. Winchester Clothes Cleaning Co., 626 Main street. Tel. 289-1.

PHŒNIX INSURANCE CO.

of Hartford, Conn.

Assets, Jan'y 1, 1909,	$8,834,271
Liabilities " " "	4,665,097
Capital " " "	2,000,000
Surplus " " "	2,169,174

This company has a most excellent record covering fifty-five years in the fire insurance business and has no connection with any other company of similar name.

F. V. WOOSTER, Agent

Tel. 3936-2 Main 294 Washington St., Boston

Why pay 45c a dozen for STORAGE EGGS when

You Can Buy Winchester Eggs for 50c per Dozen

Echo Answers. Why?

MORRILL'S, 3 Church Street.

High School Students

ATTENTION!

Poster Competition

The committee in charge of the Calumet Club Show—"Rose of India"—to be given in Winchester Town Hall on eve of **Feb. 22d** desire that all students prepare Posters—original ideas for which prizes will be awarded as heretofore.

All posters must be presented by Feb. 10. Information regarding conditions, prizes, etc can be obtained of

CHAS. A. LANE
Parker & Lane Co., Main St.

Call at once and get an early start in this interesting contest. Competent judges will decide as to merit of posters.

Newsy Paragraphs.

Representative McCall has been appointed by the chairman of the Republican Caucus to serve on the Pinchot-Ballinger investigating committee.

The Basket ball game at Reading scheduled for last Wednesday evening was cancelled because of the small pox epidemic.

Mr. and Mrs. Harry Davy have been visiting Mr. Davy's mother in Chicago.

Dr. and Mrs. Ordway have been in New York this week to attend a wedding.

"No. 31," an interesting automobile story illustrating the qualities of the well known Reo cars, has been received at this office through the courtesy of the Winchester agent of the company, Mr. Robert F. Whitney.

Mr. and Mrs. E. C. Starr of Everett avenue start today for Havana and the South to be gone three weeks.

Her Husbands.

It is said that before a man has discovered the color of a girl's eyes she is planning her trousseau and leading him to the altar—but—

The bachelor girls' destination necessitated their going through Woodlawn cemetery, a portion of the city they had never before visited. They stopped for a long time on the bridge which crosses the lake to admire the wonderfully well kept banks, which slope down to the edge of the lake, with here and there some artistically arranged shrubbery serving as a background. As they cast a last look at the Island, situated at one end of the lake, which is so tiny one wonders how the large willow tree standing at the water's edge, with its drooping branches hanging so low that they sweep backward and forward in the water with the wind, could possibly have grown there, one of the bachelor girls was heard to remark to her companion, "Wouldn't this be an ideal place to bury one's husbands and come and weep over their graves?"—New York Press.

Why Buy At Home?

The above question is answered as well as we ever have heard it, by the Dry Goods Economist, which says:

Because: You examine your purchase and are assured of satisfaction before investing your money.

Because: Your home merchant is always ready and willing to make right any error or any defective article purchased of him.

Because: Your home merchant pays local taxes and exerts every effort to build and better your market, thus increasing the value of both city and country property.

Because: The mail-order merchant does nothing for the benefit of market or real estate values.

Because: The best citizens in your community patronize home industry. Why not be one of the best citizens?

Because: If you will give your home merchant an opportunity to compete, by bringing your order to him in the quantities you buy out of town, he will demonstrate that, quality considered, he will save you money.

Tuberculosis among the insane is very prevalent. The lowest estimates show that 5 per cent of all the inmates of hospitals for the insane in the United States have tuberculosis, while in some cases the rate is over 20 per cent.

JANUARY STOCK TAKING AT F. J. BOWSER'S

BARGAINS IN EVERY DEPARTMENT

PUBLIC LIBRARY, WINCHESTER, MASS.

THE WINCHESTER STAR.

VOL. XXIX. NO. 29. WINCHESTER, MASS., FRIDAY, JANUARY 28, 1910. PRICE, FIVE CENTS

POLITICAL NOTES.

Interest Increasing as Date of Caucus Approaches.

As the date for the citizens' caucus approaches, interest in the selection of candidates for the offices increases, so that when the time arrives there promises to be a good list to select from. Outside of the vacancies on the Board of Selectmen, Water and Sewer Board, Town Clerk and Collector of Taxes, those gentlemen at present holding office will be candidates for the re-election. The principal contention at the caucus will be the four vacancies on the Board of Selectmen. On the name mentioned last week—Messrs. Charles A. Gleason, George E. Morrill, D. W. Comins, George A. Nugent, C. A. Baldwin and J. W. Russell so far as known all will be candidates, excepting Mr. Baldwin. Mr. Edward M. Messenger of Washington street went so far last week as to announce that he would stand for one of the vacancies on the Board, and when this became known Mr. Nugent decided to withdraw in his favor, so that there would not be two aspirants from the same section of the town. The first of the week, however, Mr. Messenger, after thinking the matter over decided to withdraw on account of being absent from town during a portion of the summer months, which he thought would interfere with his duties on the Board if he was elected. Upon his withdrawal Mr. Nugent has again entered the field. Another excellent man would be Mr. Charles E. Corey, if he could be persuaded to run. Other names mentioned this week are those of Mr. W. L. Tuck, Mr. Maurice Brown and Mr. John F. Holland.

Mr. D. W. Comins is receiving considerable backing and he is considered already as good as nominated. He is well qualified for the position of town father. Mr. Gleason is also a strong man, and those who know his business ability, predict that his selection would be a judicious one. Mr. J. W. Russell, jr., is one of Winchester's lusting young business men, born in this town and a son of J. W. Russell of Main street, the market gardener, and the young men can be counted upon to make him a town father. Mr. Nugent lives at the Highlands, and is a conservative and successful business man, and has been promised the support of many voters in his section of the town.

Mr. George B. Smith the only member of the present Board who will be a candidate for re-election, has a record for faithful and conscientious work during the past year, and his return is assured beyond question.

Mr. George H. Lochman has decided that he will not be in the field for the Collectorship. In addition to the names mentioned last week for this office is that of Mr. T. Price Wilson, connected with the STAR since his graduation from the Winchester schools and for the past six years associate editor. He is a young man fully abreast of modern business and bookkeeping methods and during his connection with the STAR has more than made good in systematizing and improving the various departments, and in doing this he showed much tact and interest and this experience makes him fully competent to assume the duties of the Collectorship.

Following is a list of the offices to be filled at the March election and the names of the present incumbents:

Selectmen—Five members—Selectman Smith, will be a candidate; the other four to retire.

Town Clerk—Vacant.

Collector of Taxes—Vacant.

Assessor for three years—Geo. W. Payne.

Overseer of the Poor—for three years—Dr. Charles F. McCarthy.

Town Treasurer—Thomas S. Spurr.

Auditor—William H. Herrick.

Water and Sewer Board for three years—David N. Skillings—also vacancy caused by resignation of Henry C. Ordway.

Park Commissioner to three years—Frank E. Carpenter.

Cemetery Commissioner for five years—Henry J. Winde.

Board of Health for three years—Dr. Clarence J. Allen.

School Committee for three years—Charles E. L. Wingate.

Trustee Town Library to three years—Theodore C. Hurd.

Tree Warden—Samuel S. Symmes.

So far as known, all the above will be candidates for re-election.

The Citizen's Caucus will be held Thursday evening, Feb. 17.

EDITOR OF THE STAR:

Will you kindly publish the following:

I wish to thank the friends who have mentioned my name as one of the candidates for Collector of Taxes, and to say that I have decided not to run for the office.

Yours truly,

G. H. Lochman.

A BRIEF STATEMENT.

Inasmuch as my fellow townsmen and neighbors who live in Winchester Highlands consider, (and justly so) that they should be represented on the Board of Selectmen, and in view of the fact that my neighbor, Mr. Messenger has decline d; his name having been mentioned as well as my own; I have at the solicitation of friends consented to allow my name to be put forward. If our townsmen decide to elect me, I will willingly serve and constantly keep in mind, not only the needs and interests of the Highlands, but of the entire town.

I most earnestly request that our voters young and old attend the Caucus Thursday evening Feb. 17th at the Town Hall and put in nomination Mr. Danforth W. Comins.

He is well qualified to serve on the Board being a live, able, earnest, and high grade man. He hails from Ward 11 on the West side and might help to overcome any discrepancies of its poor fellows from Ward 8 on the Highlands.

Whether or not either Mr. Comins or the writer, or both are nominated, I sincerely hope to see a large gathering at the Caucus as matters of interest, other than the nomination of practically an entire new Board, are to be decided.

Very truly,

Geo. R. Nugent.

CONTEST FOR POSTMASTER.

There is going to be a big fight for the local postmastership in March when the term of Postmaster Richardson expires.

He is a candidate for the position, and would undoubtedly have been reappointed but for opposition that has arisen during the past few weeks. Mr. A. W. Rooney, who is an active candidate for the position, is actively securing names to a petition asking congressman McCall to call a Republican Caucus where the question as to who will be postmaster will be settled by vote. It is said that Mr. Rooney has secured a large number of names to the petition, many of them being of influential citizens, and this being the case, Mr. McCall will probably consent to the question being settled in this manner, although he is said not to be particularly enthusiastic. Of course as this will be a caucus of the Republicans, the Democrats who are also deeply interested in the conduct of the office, will not be allowed to vote.

Mr. Ernest W. Hatch is a candidate under certain conditions, and they are contingent on what action Postmaster Richardson will take in the event of a caucus being held. So far as known, the latter is not taking a very active part in the contest, but will probably do so if it should be decided to let the voters settle the matter. Mr. Richardson has been postmaster twelve years; Mr. Rooney has been the clerk and after being out of the office for some years, returned some months ago as assistant postmaster, resigning on the first of January; Mr. Hatch is at present the assistant postmaster.

MRS. MARY J. CARROLL.

The many friends of Mrs. Mary J. Carroll of Swanton street were surprised and pained to hear of her sudden death last Saturday afternoon. Also her infant child which passed away soon after the death of the mother. She was in her 35th year, was born at Winchester Highlands in 1872, was a graduate of the High school, and was an exceedingly pleasant woman to meet. Her happy married life extended over a period of 18 years.

Her husband, Mr. Henry J. Carroll, is a well known contractor, and the death of his estimable wife will be a severe blow to him. Besides a husband she left seven bright and interesting children, three girls and four boys, also a father and mother, Mr. and Mrs. James E. Fay of Winchester street, all of whom have the heartfelt sympathy of everyone.

Funeral services were held from the late home Tuesday morning, and High Mass of requiem was celebrated at St. Mary's Church at 9, Rev. Walter I. Roche being the celebrant of the Mass. The pallbearers were M. E. O'Leary, Joseph M. Donahue and Edward F. Maguire of this town, J. C. Flynn of Charlestown, William Carroll of Medford and C. L. Griffith of East Boston.

The interment was in Montvale Cemetery.

The display of floral offerings were very beautiful and profuse.

SELECTMEN'S MEETING.

January 24, 1910.

Board met at 7.30 p. m. All present.

Receiving notices from the Water and Sewer Board that a vacancy existed on said Board by reason of the resignation of Mr. H. C. Ordway, it was voted to call a convention to fill the said vacancy on Jan. 31, 1910, at 8 p. m. in the Selectmen's room.

Voted, that the town auditor, William H. Herrick, be requested to certify to this Board the genuineness of the coupon bonds of the town of Winchester, Mass., held by the Commonwealth of Mass., a request for the exchange of which, under the provisions of Chapter 13, of the Acts of the Legislature of the year 1909, for registered certificates payable to the Commonwealth by name, has been addressed to the treasurer of the town by the Treasurer and Receiver General of the Commonwealth under date of January 6, 1910.

Warrants drawn for $ 413.41 and $846.24.

Adjourned at 11 p. m. after spending large part of evening with the Committee on appropriations.

G. H. Lochman, Clerk.

Special meeting of Selectmen called January 27 to draw three jurors for the court now sitting at Cambridge. Present, Messrs. Dolmell, Richards and Walling.

Names drawn, Clarence E. Hill, F. Nelson Hawley and Henry C. Blood.

G. H. Lochman, Clerk.

SECOND CONGREGATIONAL CHURCH.

A business meeting of the Children's Missionary Society was held January 16th at which the following officers were elected: President, Constance Park; Vice President, Ethel McLean; Secretary, Helen McLean; Treasurer, Margaret Ray; Chairman of Outlook Committee, Nathan Chapin; Chairman of Business Committee, Russell McGown. Special Committees were also formed and chairmen were elected for these.

The social held at the home of Mrs. Fogg was well attended and a pleasant evening was enjoyed. Games, music, and readings furnished the entertainment, and refreshments were served.

The Woman's Missionary Society met Thursday at the home of Mrs. Henry Smalley for the postponed meeting of last week.

The Bethany Sewing Society will hold its monthly all-day meeting, Tuesday, February first.

The Y. P. S. C. E. will hold a business meeting and social Friday evening, January 28th.

The annual business meeting of the church was held Friday evening, January 21st. After the reading of the call by the clerk, Mr. W. J. Nutting was chosen moderator. Prayer was offered by Mr. Osborne after which the reports were read and accepted. The report of the treasurer was especially gratifying as it showed that the church is in a much more prosperous financial condition than it has been since its formation. The election of officers followed:

Church Clerk—Mr. John Park

Treasurer—Mr Henry Smalley

Deacons—Mr. Chester S. McGown, (2 yrs. To fill out unexpired term of Mr. McLean, resigned.) Mr. Wm. H. Huber (re-elected for 4 yrs)

Standing Committee—Mr. Henry Smalley, Mr. Richard S. Taylor (2 yrs. to fill out unexpired term of Mr. Park, resigned.) Mr. Wm. Watt (re-elected for 3 yrs)

Sunday School Superintendent—Mr. W. J. Nutting.

Church Visitors—Mrs. Elizabeth Hinds, Mrs. Justin L. Parker, Mrs Henry Smalley.

Auditors—Mr. Herbert Bridges, Mr. David Hough Chapin.

BAPTIST NEWS.

Mrs. Wallace P. Palmer is visiting her father, Mr. Salem Wilder who is very ill at his home in Winston-Salem, North Carolina.

Mr. and Mrs. Willard A. Bradley are on an extended trip West and South.

The funeral service of Mrs. Elizabeth Stanwood McKenzie, widow of the late William S. McKenzie, LD., of Brookline, was held from the Church yesterday afternoon. The Rev. Francis H. Rowley, D. D., pastor of the First Baptist Church, Boston, of which church she was a member, officiated, assisted by Pastor Hodge. For a number of years Mrs. McKenzie was a resident of Winchester years ago, and was an active worker in the church. Dr. McKenzie was for many years secretary of the American Baptist Missionary Union in Boston.

An enlarged photograph of our Missionary in China, Miss L. Jennie Crawford, has been appropriately framed, and now adorns the wall of the Chapel.

A large number are on the sick list.

Our Strangers Committee were kept busy last Sunday in welcoming a large number of strangers.

The teachers and officers of the Sunday School met at the home of Mr. Harry T. Winn on Monday evening, and after the conference a collation was served.

W. H. S. NOTES.

The mid-year examinations were held during the past week, today being the first day of the week for regular school. Pupils who had attained an average of 85 per cent were exempt.

At a meeting of class of 1911 held last week it was voted to send flowers to Margaret Mason who is ill. At the same meeting the following dance committee was appointed by the president: Helen Memcke, Gladys Spaulding, Richard Parkhurst, Lowell Smith and Charles Marshall.

The game this evening will be with the strong Revere H. S. team. Revere has defeated Winchester already this season and Winchester is to keep up its unbroken string of victories on the home floor, Revere must be defeated tonight. Our team will be weakened by the temporary loss of Capt. Dover; but the boys will put up a game fight to win.

A game has been scheduled with Newton H. S. for next Tuesday afternoon instead of with Boston College High. This game could not be arranged for the evening and will be the only afternoon game of the season. Those who attend will be assured of a close match and will be well repaid for coming.

While the game of basket ball was in progress at the High school building last Friday evening someone entered the arts and crafts room with a false key and stole all the sample jewelry in a show case belonging to the teacher. The jewelry was of considerable value.

NEW PASTOR INSTALLED.

Rev. Sydney Bruce Snow Takes Charge of Second Congregational Society at Concord, N. H.

The installation of Rev. Sidney Bruce Snow as minister of the Second Congregational Unitarian Society at Concord, N. H., was held Tuesday evening and attracted prominent lay and clerical representatives of the denomination from all over the state as well as many other parts of New England.

The program opened with an organ voluntary by Lyman Almy Perkins of Boston. This was followed by an anthem by the church choir. The order of service from this point was as follows: Invocation, Rev. Robert French Leavens of the First Parish, Fitchburg, Mass.; Scripture reading, Rev. Dr. John Vannevar of the Universalist Church, Concord; installation sermon, Rev. Dr. Samuel A. Elliott, president of the American Unitarian Association; prayer of installation, Rev. Dr. James De Normandie of the First Parish, Roxbury, Mass.; response by choir; charge to minister, Rev. Dr. William Wallace Fenn, dean of Harvard divinity school; right hand of fellowship Rev. Henry C. McDougall of the First Unitarian Church, Franklin, N. H.; Hymn, "Abide Not in the Realm of Dreams," choir and congregation; address of welcome by the clergy, Rev. George Harlow Reed, First Congregational Church of Concord; address of welcome in behalf of the church, Hon. Reuben E. Walker, chairman Prudential committee of Unitarian church; hymn, "Up the Battle-Slopes of Life," choir and congregation; charge to the people, Rev. Louis H. Buckshorn of the Unitarian church, Vineyard Haven, Mass.; benediction, Rev. Sydney Bruce Snow. The choice given was sung for the occasion by Walter Pritchard Eaton, formerly dramatic critic of the New York Sun.

Rev. Mr. Snow is a native of Winchester Mass. He was graduated from Harvard in 1906. He then engaged in newspaper work on the Boston Transcript for 3 years; after that he entered Harvard Divinity school, from which he was graduated in 1906 for the ministry.

His only previous ministry has been with the Unitarian Church at Palo Alto California, where he was eminently successful, building a new church and increasing the membership to a degree which gave the society a standing among the leading churches of the denomination in that state.

Mr. Snow married Miss Margarete Kennedy of Cambridge, Mass. and Windsor, Vt. They have three children. When he accepted the urgent call of the church in Concord it was in response to a unanimous desire on the part of all members, and his pastorate, which began unofficially several weeks ago, is already proving most happy and effective.

THE ORCHESTRAL SOCIETY.

The date of the second concert of the Orchestral Society has been advanced from February 15th to March 1st.

This was found necessary on account of some late changes in the programme. The programme has not yet been finally decided upon but will probably consist of the overture to Rossini's opera "Semiramide," a brilliant number that will bring out the best that the players can give; Schubert's B minor (unfinished) Symphony; a Nocturne from Mendelssohn's "Mid-Summer Night's Dream"; Bach's Suite from Delibes's "La Source" and a Capriccio composed by Mr. Pinsuti.

The orchestra is working hard under Mr Little's competent leadership and the next concert promises to be even more of an artistic success than the one given in December. Several new performers have joined since then giving us four additional first and two additional second violins, one more 'cello, one more oboe and a skilled tympani performer who has now become a permanent member of the organization.

BARN DANCE.

Two hundred persons enjoyed the barn dance given at the Calumet Club on Tuesday evening in observance of the "ladies' night" for this month. The large hall was transformed for the affair into a spacious barn, with hay and corn stalks hanging from overhead mows, plows, rakes and other farm implements piled in the various corners, and real pigs and hens. The decorations were the most realistic ever attempted at the club, and were certainly the best for any like affair ever held in town. The three pigs, flock of geese and a half-dozen hens made much merriment.

The majority of the guests appeared in costume, and the rural "rigs" were true to line. Corn, doughnuts, holy-pops, apples and other harks country refreshments were bountifully provided and equally welcomed by the dancers. The party was one of the most enjoyable ever given at the Club and the dancing was enjoyed until a late hour.

WINCHESTER TEACHERS' CLUB.

On Wednesday evening, Prof. Marshall L. Perrin of Boston University delivered a lecture at the High School Assembly Hall before the Winchester Teachers' Club.

Many members of the Mother's Association were also present as guests of the Teachers' Club.

Prof. Perrin readily held the attention of the audience by his interesting account of school and university life in Germany.

The Club was also fortunate in securing Mr. Robert FitzGerald a tenor soloist of the Apollo Club, to be present on this evening.

The several selections he gave were fully enjoyed by all and everyone expressed their appreciation at having the pleasure of such a musical treat.

The last of the evening was spent in a social way while refreshments of ice cream and cake were served.

IRVING W. SMALL, JR.

Winchester High has a brilliant all around performer in Irving W. Small, jr. He is 18 years old, weighs 150 pounds and is 5 feet, 10 inches in height.

Small figures in five branches of sports and is considered very clever in each line. He has played baseball one season in left field, right tackle on the football team two years and a forward on the hockey team four years. He has been a member of the golf team four years and last year was captain of the canoe crew.

Small will graduate in 1912 and has not decided what college he will enter.

THE FORTNIGHTLY.

At the regular meeting held Monday, Jan. 24, attention was called to the following notices: The class in current events meets in Assembly Hall on the 2nd and 4th Fridays of each month; two meetings of this class will therefore be held, before the next regular club afternoon. The choral class will hold its first meeting on Thursday, Feb. 3rd, at half past three in Assembly Hall. The following ladies were appointed delegates to the meeting of the State Federation: Mrs. Anna M. Dunning, Mrs. Emily F. Dorsey, Mrs. Juha M. Leland, Mrs. Florence M. Currier, Mrs. Emma H. Mason.

Mrs. Dunning introduced Professor Paul Pearson of Swarthmore College whose subject was, "Joel Chandler Harris." In the old South before the war there was almost no literature, but since that time especially during the reconstruction period numerous writers, mostly through the medium of the short story, attempted to portray the negro character and the stirring scenes of the great conflict. Among these not one gives us a truer picture than Joel Chandler Harris. He has been charged with portraying the negro better than he is; however that may be, by his intimate sympathy with him and his wonderful knowledge of his inner life he has certainly shown him to us at his best. Brer. Rabbit is supposed to represent the negro himself, who uses his cunning to protect himself against the stronger race. Professor Pearson's selections from the stories of Mr. Harris both prose and verse were given with much skill.

CLASSES IN DOMESTIC ART.

A class in millinery will begin on Friday, Feb. 4th at 7.30 p. m., in the sewing room of the Wadleigh school. This class will be in charge of ladies amply competent to direct such work; it is open to all Winchester girls without charge; learners are requested to bring old millinery materials for experimental work; we shall be glad to have a large class.

The evening sewing class will meet after Feb. 1st on Fridays at 7.30 p. m., in sewing room of Wadleigh school.

The evening cooking class will meet on Tuesdays at 7.30 p. m., at High school, beginning Feb. 1st. There will be no evening class this week.

The High school class will meet on Wednesdays at 2.30 p. m., after Feb. 1st. The lesson this week will be on Saturday; this class is full but there is an opportunity to join the evening class and those girls who are in business during the day are especially invited to do so.

THE MOTHER'S ASSOCIATION.

Mrs. Nathaniel Nichols is ready to receive, as rapidly as possible, the "dimes' or quarters" toward the Father's and Mother's and Teacher's Social of Friday evening, Feb 18. Mrs. Harry C. Rolfe and Mr. Geo. A. Tyzzer will be the speakers.

All schools below Wadleigh.

REMOVAL.

Mr. James H. Roach, the upholsterer, has moved his shop from Pleasant street to a new specially fitted store at 76 Nelson street, near Washington street where he is prepared to do all kinds of upholstering, mattress and carpet work. See further notice.

COMING EVENTS.

BASKET BALL.

Friday, Jan. 28, at 8 p. m. Revere H. S. vs Winchester H. S. in the Winchester gym.

Tuesday, Feb. 1, at 3.30 p. m. W. H. S. vs Newton H. S. in the High School gym.

Jan. 29, Saturday, 8 a. m., at High School Building. Competitive Examination for midshipman for U. S. Naval Academy at Annapolis.

Jan. 31, Monday. The annual meeting of the Country Club.

Feb. 2, Wednesday evening. The annual Parish Supper of the Church of the Epiphany.

Feb. 3, Thursday evening. Whist party under auspices of Married Ladies' Sodality of St. Mary's Church, in Town Hall. Doors open at 7.30. Dancing until 12.

Feb. 7, Monday. Special meeting of the Fortnightly to consider the revision of the Constitution and By-laws.

Feb. 8, Tuesday evening. Banquet of Knights of Columbus in Waterfield Hall.

BETTER TREATMENT REQUIRED.

There is considerable complaint regarding the manner a proprietor of a laundry in this town treats his customers. He not only is harsh to use a no more milder term, but he will not listen to reason or make any pretense of giving satisfaction to the feelings of the aggrieved. This week a lady went to the laundry with a bundle of goods, and at the same time took back an article that was the property of someone else and requested that she be given what belonged to her in exchange. This the Chinaman refused point blank to do, and in an insulting manner ordered the lady out of the shop and told her not to come back again. Dumfounded, she abruptly left the shop, and as she expressed it, "Lucky to get out alive." If a customer loses his laundry check, he also parts with his goods, as identification of the same does no good and there is no redress whatever. The police are also said to be powerless to do anything. At the Winchester Laundry it is different. A lost article, if possible is restored; if not, satisfaction is assured. It costs no more at this laundry, and you are assured of work being done under sanitary conditions.

AN EASY DEFEAT.

The Winchesters easily defeated the South Ends when they took four straight strings from them in the game rolled Tuesday evening on the alleys at Woburn. Dotten of the Winchesters rolled well, reaching high single. The score was as follows;

Winchester.				
Higgins	78	95	93	266
Prew	86	82	80	248
Dotten	86	116	79	281
Davis	108	80	96	284
Ambler	100	90	107	297
Totals	458	463	455	1376
South Ends.				
Gillis	82	83	99	264
McDevitt	79	78	73	230
Murray	79	81	82	242
Callahan	90	82	85	266
Keefe	102	85	89	276
Totals	441	409	428	1278

BOSTON PIN LEAGUE.

The Calumet team seems predestined to be the losing team in all of the record games in the Boston Pin League, for on Wednesday evening its total of 1464, which would ordinarily win the match, was beaten by Arlington Boat's 1520. Calumet lost all four points. Kinsley was the honor man for the match with a total of 342.

The score;

A. B. C.	1	2	3	Totals
Web's	104	106	88	298
Dodge	98	97	110	305
Berry	113	114	95	322
Atkins	96	129	109	334
Goodnow	101	82	78	261
Totals	512	528	480	1520
CALUMET	1	2	3	Total
Bond	80	86	90	256
Weed	105	121	88	316
Kinsley	125	107	110	342
Gendron	84	94	81	259
Newman	91	104	96	291
Totals	485	514	465	1464

Calumet rolls its next game on Tuesday evening on the home alleys with the Colonial club.

"THE ROSE OF INDIA."

The play which is to be given by the Calumet Club on Feb. 22 is creating no end of interest not only among those who are taking part but the entire community.

The plot is exceptionally well placed, and throughout is one grand array of tuneful the music takes you off your feet.

All in all it is the best and most catchy show ever given in Winchester.

Sale of seats at Public Auction at the Club House, Saturday evening, Feb. 5, to which everyone is invited.

Home Market

When ordering your poultry you always want the best, freshly dressed, carefully selected healthy birds which are received twice a week and dressed out in a neat careful manner and never allowed to leave the store unless exactly right in every particular.

That is the kind you get when you order at the

HOME MARKET

Cor. Church and Common Streets

REO CARS

Robert F. Whitney

AGENT

LLOYD'S EYEGLASSES & SPECTACLES

Our Glasses are well made and look well made; they are well fitted and look so. They are durable, comfortable and serviceable. Prices are Satisfactory.

ANDREW J. LLOYD CO.
315 Washington St.
318 Boylston St.
75 Summer St.
and
1252 Massachusetts Ave. Cambridge
Boston.

Handsome and Durable RUGS Made From Old Worn Out CARPETS Write For Booklet Giving Full Particulars WARREN'S Malden Rug Works 259 MAIN STREET, MALDEN, MASS

WILLIAM J. DUNTON

FLORIST

8 CITY HALL AVENUE, BOSTON

Telephone 1457 Main

WINTER BOARD FOR HORSES

Mr. G. F. McDONALD of Reading

is prepared to take a limited number of horses on winter board. Warm stable, plenty of light and a paddock in rear; 1 1-4 acres in which to exercise. Horses called for and returned.

44 WOBURN ST.,

Telephone READING 184-2.

WINCHESTER DINING ROOMS
578 MAIN ST.
(Where the cars stop in the Square)
A fine square meal—meats, vegetables, desert, tea or coffee
25 CENTS.
Meals at all hours.

C. A. MARSH.

Notary Public
Justice of the Peace.
Pension and other papers executed.
THEO. P. WILSON,
Pleasant St.

YOUR AFFAIRS AND MINE.

The Spectator once knew a Winchesterite suffering under a bad spell who sighed because he was unable to read his title clear.

The Spectator thinks that there are housewives in Winchester who persist in emptying their ashes in their back yards. Along with the ashes go garbage is finding its way into the piles, and an inspection of certain Winchester back yards will show the necessity of a general cleaning up. The Spectator has it from reputable medical gentlemen that these back yards nuisances invite the spread of disease. To add to this condition when warm weather comes the odor will be carried into the houses. A stop should be put to this practice at once.

The Spectator is in receipt of a post card containing the following query.

"Will you kindly publish in the STAR what is the meaning of the slang phrase, "on the water wagon." Subscriber.

When a Winchesterite or other person determines to refrain from indulgence in intoxicating drinks he is said to have "climbed on the water-wagon," meaning that he will confine himself to water as a beverage.

A Main street gentleman has in his home a home-made fire extinguisher which interested The Spectator very much when the gentleman invited him to his residence the other day for the purpose of showing the fire extinguisher. He made it himself and has several in convenient parts of the house. The method he used is very simple. He took twenty pounds of common salt and ten pounds of sal-ammoniac which he procured at a Winchester drug shop. These he dissolved in seven gallons of water. He then placed the fluid in thin glass bottles holding a quart each, corked tightly and sealed to prevent vaporation. He recently tested the extinguisher and it worked nicely although he had to use several bottles. When a fire breaks out throw one of the bottles so that it will break in or near the flames, or if this is not possible break off the neck of the bottle and scatter the contents on the fire. It is the intention of The Spectator to install this fire protection in his own home at once.

The Spectator understand, the "Eat-No-Meat" movements has the backing of a number of Winchesterites and at least a dozen instances might be cited here where townsmen have agreed to abstain from eating meat for at least thirty day.

A Pleasant street gentleman who now and then dispenses philosophy muses as follows: When a Winchesterite is wedded to his own ideas he cannot be arrested for bigamy unless it can be demonstrated that he has more than one idea.

Nobody wants the baby stolen, still The Spectator agrees that it is a relict when the nurse cries it at night.

That Winchester woman who is interviewed by a sewing machine salesman suffers more or less from sewer gas.

The Spectator desires to call attention to the fact that while many commodities have advanced in price, The STAR still sells for five cents a copy; and is better than ever.

There will be more automobiles in Winchester and vicinity next summer than there were last season, and that means more dust. Let us pour oil on the troubled dust.

No store keeper in Winchester who believes in prosperity can afford to be unrepresented in the advertising columns of the STAR.

Saturday night The Spectator was walking along Main street, near the Woburn line and saw what he supposed a snawled woman coming along. The zephyrs, blowing the skirts, revealed to the eyes of The Spectator a pair of trousered legs beneath it. Then it was discovery was made that a man was masquerading in female attire. No policeman was in sight and The Spectator did not attempt to interfere with the strangely acting fellow.

The Spectator.

PARISH OF THE EPIPHANY.

Special attention is called to the service Sunday morning. The courtesy of the pew holders is asked in regard to their sittings in order that the pews in the front part of the church may be reserved for the members of the Sunday School. It is especially desired that all the children of the parish shall be present, but it is still more desired that the parents and friends of the children shall be there.

The Epiphany Circle will meet Monday, January 31, at 3.30 p. m. in the choir room.

Next Wednesday will be the Feast of the Presentation. There will be service of the Holy Communion in the church at 9 a. m.

The people of the parish are reminded of the parish supper next Wednesday evening, February 2, at the Town Hall. Notices have been sent through the parish. Supper is at 6.30 p. m. Every body is invited and expected.

Lent begins February 9. Lenten cards will be distributed next week.

The Bishop's visit comes Sunday, March 6, at 5 p. m.

SONG RECITAL BY ALBERT EDMUND BROWN

Mr. Albert Edmund Brown, Supervisor of Music in the Public Schools of Winchester will give a Song Recital at Chickering Hall, Boston on next Wednesday evening at 8.15. Mrs. Brown will be the accompanist.

The following will be given:

Haydn, Recitative and Aria from "The Seasons;" "With joy the impatient husbandman"
Jacobite Song, "Down among the dead men"
Radecke, "Swallow's Song"
Folk Songs:
Old Scotch, "Annie Laurie"
Old English, "Drink to me only"
Hungarian Melodies (Franics Korbay):
a. "Wave the Tisza's torrents through the plains swell"
b "Had a horse, a finer one none ever saw"
c "Sleepless, see thy horse's foaming mane"
Carl Loewe, "Tom the Rhymer," Op. 135
"Sir Olaf," Op. 2, No. 2—Herder—
Max Bendix, "Auf Wiedersehn"
Arthur Foote, "Requiem"
Henry F. Gilbert, "Pirate Song"
Schubert, "Who is Sylvia"
Oliver King, "Israfel"
Stephen Stonier, "Pretty Creature"
Sidney Homer, "To Russia"
Walter Damrosch "Danny Deever"

SPORTSMAN'S SHOW.

The Middlesex Sportsman's Association is planning for its annual meeting on the evening of Monday, Feb. 21, one of those good old times it used to enjoy when the association was young and used to meet in old Menotomy Hall at Arlington, where it first saw the light of day. The plan of holding a dinner at a Boston hotel which has been the custom for the past few years is to be changed this year and the organization will return to first principals, believing that the innovation will be pleasing to most of the members and attract a larger attendance. In connection with the annual business meeting and banquet there will be an exhibit of sportsmen's trophies and game. Any member or friend of the association having trophies which he would be willing to add to the collection is cordially invited to enter the same and communicate with Dr. A. H. Tuttle, the president, concerning the matter. The exhibition will be held in Hardy's old bakery at Arlington Centre and will last through the week of Feb. 21. The dinner will be at the Arlington Town Hall, a short distance from the exhibition building. The exhibition will be open to the public after the first night.

ANOTHER ELECTRIC TROUBLE SAVER.

No automobile owner who has electric light in his garage need endure the trouble and annoyance of having to draw the water from the automobile radiator during cold weather to prevent its freezing.

The electric heating pad, which is now rapidly displacing the old-fashioned hot water bottle for household use, can be effectively used in keeping the automobile radiator warm. Each pad has a long cord and plug which can be attached to a convenient lamp socket and the degree of heat fixed at high, medium or low. The pad will maintain that temperature as long as desired. These pads cannot get too hot nor catch fire, because of a thermostat which cuts off the flow of current when the given temperature is reached. A pad requires at its highest temperature only the amount of current used to light one-20-candle power carbon lamp. Its use will save endless annoyance and much expense, if the radiator should happen to freeze through neglect.

THIS LAW DOES NOT APPLY TO WINCHESTER.

Mayor Brown of Medford has sent out the following circular regarding the removal of snow and ice:

Your attention is respectfully called to the provisions of section 52 of the highways ordinance relative to the removal of snow and ice on the sidewalks, which reads as follows: Section 52 Whenever the sidewalk, or any part thereof adjoining any building or lot of land on any street, is encumbered with ice or snow, it shall be the duty of the tenant or occupant, and in case there should be no tenant or occupant of the whole of said building or lot of land, it shall be the duty of the owner or of the person having care of the same to cause such sidewalk to be made safe and convenient for public use or travel by removing the ice or snow therefrom, or by covering the same with sand or some other suitable substance; and in case such tenant, occupant, owner or other person shall neglect so to do for the space of six hours during the day time, he shall forfeit and pay a sum not less than two dollars nor more than ten dollars and a like sum for each and every succeeding day that the same shall continue to be so encumbered.

Mrs. T. Price Wilson and daughter have gone to Peterboro, N. H., for a few weeks.

Horses wanted for winter board a Blaisdell's Stable. Tel. 211-1.

Newsy Paragraphs.

Congress McCall will deliver the oration at the dedication of the Thomas B. Reed statute in Portland next summer.

Richard, better known as "Dick," Carton has this month completed his 44th year of consecutive service as conductor on the Boston and Maine R. R.

The annual meeting of the Winchester Improvement Association was held in the Town Hall last Friday evening. President, Charles N. Harris made the report for the directors. The report of the treasurer, Dr. W. H. Gilpatric, showed all bills paid and a balance of $177 in the treasury. The following officers were elected: Charles N. Harris president, Samuel J. Elder, vicepresident, Dr. W. H. Gilpatric treasurer, A. W. Rooney secretary, Charles N. Harris, Samuel J. Elder, Dr. W. H. Gilpatric, A. W. Rooney, Sanford D. Leland, Robert Coit, Harry Cox, Roy L. Palmer, John L. Ayer, Arthur W. Hale, Preston Pond directors.

Valentines of all kinds and shapes at Wilson the Stationer's.

The newly elected officers of Winchester Lodge, A.O.U.W., were installed last Friday evening in Masonic Hall at a public installation. The work was done by Deputy Weslbach of Winterhill Lodge, assisted by the degree staff of that Lodge. Tableaux were shown exemplifying the various features of the work. Dancing rounded out the evening.

Remember that Woods Agency is headquarters for the best in the insurance line.

At the evening service at the First Baptist Church last Sunday, Mr. Lawrence T. Nutting and Miss Helena Crawford were received into the Church by baptism.

Following is the joint Committee on vacant pastorate at the First Congregational Church: Of the Church, Messrs. Harrison Parker, Chairman, Preston Pond, and Ralph B. Redfern; of the Parish, Messrs. Marshall W. Jones, Robert Coit and Charles N. Harris.

Postmaster J. W. Richardson is laid up with a sprained ankle, received in front of Waterfield building last Saturday night.

Mr. and Mrs. Harry Cox of Washington street welcomed a young son to their home Monday. Mother and baby are doing nicely.

The regular monthly meeting of the Ladies' Western Missionary Society of the First Congregational Church will be held in the vestry on Tuesday, February 3rd at ten o'clock. Luncheon at noon and business meeting at three.

Mr. Edgar M. Young returned last Saturday from a three week's trip to the West.

The annual meetting of the Winchester Country Club will be held on Monday evening. The Committee appointed at the last annual meeting to inquire into the advisability of enlarging the Golf Course, will report at this annual meeting. This report will be an important one. The subject of acquiring enough land to make an eighteen hole course will be brought up for discussion. It is believed that the matter should be fully considered by the club at this time. On the evening of the annual meeting dinner will be served at the club house.

Shrubs, Trees, Vines and Rose bushes We grow them, sell them and plant them California Privet and Berberis Thunbergii for hedging one of our specialties
A. M. TUTTLE, & Co.,
Tel. 169-3. Melrose, Mass.

Probably I have the house you're looking for. Don't wait until the other fellow's got it. Geo. Adams Woods.

Mr. Howard S. Palmer has presented to the First Baptist Church an enlarged and fine portrait of Miss L. Jennie Crawford, missionary at Hanyang, China. It has been hung in the vestry.

At the meeting of the Woman's Auxiliary of the First Congregational Church, Tuesday afternoon, Rev. H. A. Matchester, newly appointed secretary for the U. S. Mission to Lepers, gave a very interesting address.

Antonio Piluso was in court Saturday morning for not sending his nine year old son to school. The case was continued and Piluso placed on probation.

The Boston pageant association a corporation formed under the laws of Maine for the purpose of doing the business of putting on the "Pageant of the Tree" at the opera house this Friday evening and Saturday afternoon has organized with the choice of Mr. Edwin Ginn as president.

In response to the call for an examination at the High school building, Saturday for a midshipman at the naval academy, Annapolis, Neiley will try for the honor. It is not believed that any other Winchester boy will compete, although Somerville, Cambridge and Arlington will have candidates. As a rule there are about twenty contestants at these examinations.

Representative Samuel W. McCall has accepted an invitation to deliver the principal address at the Lincoln day banquet of the Pittsburg Chamber of Commerce, Feb. 12.

Messrs. Kelley & Hawes Co's new brick fire-proof storage building on Park street is finished and is ready for the storage of furniture and valuables. This is the best equipped and safest storage building in this section and patrons are assured that their goods will receive the best of care and attention. 825.tf

Baby carriages re-tired at Central Hardware Store, 15 Pleasant street. tf

Sanderson, Electrician. Tel. 355 2.

Place Your Insurance With the Old Reliable

NEWTON A. KNAPP & CO. AGENCY

Established 1885

8 Chestnut Street, Winchester. Tel. 341-3

Boston Office: 85 Water Street. Tel. Fort Hill 2394

THE CONNECTICUT MUTUAL LIFE INSURANCE CO

HAS PAID MORE DIVIDENDS per $100 of premiums received than any other company has EARNED ALTOGETHER.
HAS RETURNED to policy-holders $260,147,000, or $1,991,000 more than received from them. THIS RECORD has never been equalled.
THE EXPENSE of MANAGEMENT for its 63 years of existence has been LOWER THAN ANY OTHER AMERICAN COMPANY.
OFFERS THE BEST policy contracts AT THE LOWEST RATES.
ASSETS, $68,000,000. SURPLUS, $5,000,000.

THE FIDELITY & CASUALTY CO. of New York ISSUES the MOST IMPROVED FORMS OF BUGLARY, PERSONAL HEALTH and ACCIDENT, STEAM BOILER and ALL FORMS OF CASUALTY INSURANCE. Assets over $8,000,000.

BISMARCK HENDERSON, Agent.
53 DEVONSHIRE ST, BOSTON. Tel. Main 3280

None But First-Class Workmen Employed Estimates Cheerfully Furnished

SHAW AND CAMPBELL CO.

Plumbing, Steam and A-1 Hot Water Heating

JOBBING PROMPTLY ATTENDED TO.

B. EDWARDS, Manager—Winchester Branch

Winchester Office: 6 Thompson St. Tel. 251-1
Woburn Office: 8 Walnut St Tel. 121-3

HUTCHINSON'S MARKET

HEADQUARTERS FOR

Fresh Killed Chickens and Fowl

Fresh Mushrooms, Tomatoes, Cucumbers, Celery, Lettuce, String Beans, Spinach, etc. every day.

Steaks, Roasts and Chops

Best on the Market

TEL. 880

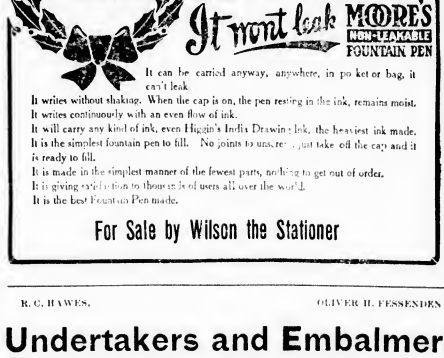

R. C. HAWES. OLIVER H. FESSENDEN

Undertakers and Embalmers

HAWES & FESSENDEN

OFFICE: 544 MAIN STREET, - WINCHESTER.

TEL. 458-2

ESTABLISHED 1863.

DR. BUTLER'S HEALTH EXERCISE

Commends itself particularly to the busy man, because of its accessibility and its requiring so little time. Hundreds of inveterate cases that did not yield to the remedies commonly employed have been cured by our treatment. We can prove this by references from Boston's leading professional and business men. One week free trial.

SWEDISH MASSAGE and MOVEMENT CURE

at patients' residence, strictly in accordance with the principles laid down and methods prescribed by the authorities of the Royal Gymnastic Orthopaedic Institute, Stockholm, Sweden.

OSCAR ANDERSON, Mgr., and Master Masseur,
387 WASHINGTON ST., BOSTON.
Tel. Fort Hill 25165. Residence, Spring St., Medford.

ARLINGTON THE VICTOR.

Arlington High triumphed over Winchester High in one of the hardest fought hockey games of the season at Winchester Monday, 4 to 3. The game was cleanly played and with each defense weakening under attacks the game was most exciting. Arlington showed a concerted attack, while the Winchester forwards failed to play in their usual even manner.

It required a five-minute overtime period to decide a winner and Arlington was equal to the occasion. The playing in this period was startling.

The summary:

Arlington H. S.	Winchester H. S
Osgood, Clark f	f Hurd
Kelley f	f L. Small
Hutchinson f	f Tuck
Scannell, f	f Goodin
Hill cp	cp Smith
Buckley p	p Evans, Hilton
Higgins g	g N. Small

Score—Arlington H. S 4; Winchester 3. Goals made by—Hutchinson 2, Scannell, Kelley, Hurd, L. Small, Tuck. Referee—Cuthbert. Umpire—Rose and Carens. Timer Sanson. Time—20m. halves.

MRS. THOMAS EASTHAM.

Mrs. Mary Eastham, widow of the late Thomas Eastham, died at the home of relatives in Swampscott on Friday of infirmities due to her advanced age.

Mrs. Eastham is known to many Winchester people as a resident for many years on Mystic place, she having removed to Swampscott about two months ago.

Funeral services were held on Monday morning at nine o'clock from St. Mary's Church. The pall bearers were Messrs. David D. Comley, David Sullivan, Maurice Cronin and Michael McCormack. The burial was in Calvary cemetery, Montvale.

Professional Cards.

Handicraft Society
High School Building

MISS MILLICENT STRANGE, Instructor
IN
FINE METAL WORK
JEWELRY, ENAMELING
MODELLING AND DESIGN

Course, 9 Lessons (private) . . $12.00
Course, 12 Lessons (in class) . . $9.00
Single Lessons $2.00
d17

Mr. ERNST MAKECHNIE
VOICE
VIOLIN
238 ELM ST., WEST SOMERVILLE

MRS. ANNA M. PHILLIPS
Expert Chiropodist
SCALP AND FACIAL TREATMENTS
MANICURING SHAMPOOING
18 Myrtle street, Winchester. Hours 2 to 6 every Tuesday, Thursday and Friday afternoons. Also evenings. m15.tf

MISS HARRINGTON
1 Church st., Winchester
Manicure, hairdressing face and scalp treatment. Office hours 8.30 to 5. Open Monday and Thursday evening by appointment. Con. by Tel. tfsep10.

WINCHESTER REGISTRY FOR NURSES
Physicians and the public generally supplied with graduate and other experienced nurses.
E. BURBANK SMITH
REGISTRAR
14 Mt. Vernon St., Winchester Tel. 260-1
n5.tf

B. F. MATTHEWS,
TONSORIAL SHOP.
180 MAIN ST
CUTTING CHILDREN'S
HAIR A SPECIALTY
All work done under strictly sanitary conditions

J. H. KELLEY & CO.
HOUSE PAINTING
AND
JOBBING.
HARD WOOD FINISHING, ETC.
PROMPT SERVICE.
Satisfaction Guaranteed.
RESIDENCE, 15 THOMPSON ST.

Winchester Window Cleaning Co.
No more trouble with new windows. We make a special business of cleaning new and old windows. We can clean them faster, better and cheaper than the average window cleaners. Satisfaction guaranteed.
GEORGE JACKSON,
WINCHESTER BOX 35
If you forget, just say
George Jackson, Town

LAUNDRY EMPLOYEES BALL A SUCCESS.

The third annual Concert and Ball given by the large force of employees of the Winchester Laundry in the Town Hall last Friday evening was a most gratifying success. The hall was filled with dancers and spectators not only from this town, but from surrounding places. The members of the various committees are entitled to much credit for the splendid manner in which everything moved along.

The committees were as follows:

BALL COMMITTEE

Chairman—Miss Anna C. Cullen
Secretary—Miss Mary A. Reagan
Treasurer—Miss Rose A. Lovett

*

RECEPTION COMMITTEE

Miss Helen Walsh, Mrs. Ida Coffin
Miss Edith Curry, Miss May Gorman
Miss Catherine Reagan, Miss Helen Deery
Miss Mary Flaherty
Miss Florence McGuire

*

REFRESHMENT COMMITTEE

Miss Marion Weathers
Miss Cora Porter, Miss Mary McCraven
Miss Helen Finnerty, Miss Susie Tolan
Miss Bertha Hazelwell
Miss Catherine Donovan
Miss Catherine Hargrove
Miss Jennie Lester
Miss Letitia Farrell

Floor Marshal
Mr. JAMES H. HAMMOND

Floor Directress
Miss ANNA C. CULLEN

Assistant Floor Directress
Miss MARY A. REAGAN

Aids
Miss Nellie Bohlin
Miss Mary Brogan
Miss Joanna Callahan
Miss Annie Cullen
Miss Julia Donovan
Miss Helen Doherty
Miss Celia Flaherty
Miss Mary E. Flaherty
Miss Edna Hamilton
Miss May Hodge
Miss Mildred LaVache
Miss Emma Lovett
Miss Annie Maguire
Miss Margaret McKay
Miss Helen McDermott
Miss Catherine Manning
Miss Anna Murphy
Miss Nellie Mulhern
Miss Margaret Murray
Miss Margaret Norman
Miss Helen Rooney
Miss Ruth Trapnell
Miss Sarah Costello
Miss Nellie McKay
Miss Delia Donnigan
Miss Margaret Dolan
Miss Martha Hargrove

CONG. CHURCH OFFICERS.

Following is a list of the newly elected officers of the First Congregational Church:

Clerk, Mr. Charles E. Swett
Treasurer, Mr. Frank E. Rowe
Assistant Treasurer, William Adriance
Deacon, Dea. George S. Cabot, for 6 years
Deaconess, Mrs. M. Blanche White
Deaconess, Mrs. F. A. Parsley
Sunday School Superintendent, Dea. George S. Cabot
Sunday School Treasurer, Mr. Harold L. Robinson
Auditor of Church and Sunday School Accounts, Mr. E. Lawrence Barnard
Members of the Church Committee, Mr. Alpheus Bowers, Mr. Harrison Parker
Asst. Supt. of S. S., Fred B. Jordan
Secretary, F. E. H. Heath
Asst. Treasurer, Geo. H. Hamilton
Librarian Geo. C. Coit
Asst. Librarians, Ernest W. Hatch, William Adriance, Dwight H. Robinson
Directors, Mrs. Jotham Woods, Mrs. S. F. Herron, Mrs. C. J. Allen

If You Are a Trifle Sensitive
About the size of your shoes, it's some satisfaction to know that many people can wear shoes a size smaller by shaking Allen's Foot-Ease into them. Just the thing for Patent Leather Shoes, and for breaking in new shoes. Sold everywhere, 25c.

BOSTON THEATRE.

As the engagement of Paul M. Potters' merry farce from the French, "The Girl From Rector's at the Boston Theatre, is strictly limited to two weeks. The Wednesday and Saturday and six evening performances of the week beginning the 31st inst. will be the only chances to see this much talked of and wonderfully successful play. The company is composed entirely of comedians of both sexes, so capable in their respective roles, that the audience is kept in the merriest of moods throughout the performance. Chief among the principals are such sterling artists as Elita Proctor Otis, Gertrude Millington, Nena Blake, Nella Webb, Edward Heron, George Anderson, Charles P. Morrison, Lincoln Plumer and others equally well known.

Cohan and Harris minstrels come to the Boston Theatre for only one week beginning Feb. 7.

Nervous Women
will find that Nature responds promptly to the gentle laxative effects, and the helpful tonic action of
Beecham's Pills
Sold Everywhere. In boxes 10c. and 25c.

CALUMET HOUSE TOURNAMENT.

The feature of the games in the house tournament at the Calumet Club the past week was the remarkable rolling of the Tigers in their game with team L, and the great individual work of J. E. Gendron. The Tigers took all four points in its match and rolled two strings over a 500 total, their grand total just missing the fifteen hundred mark. Mr. Gendron rolled a three string total of 372, probably the best score ever made on the club alleys in a match game. His strings were: 106, 139, 127.

The win of the Tigers gave it a stronger lead in the tournament than ever, especially as its two nearest competitors, teams M and E, each lost points.

Following are the scores:

TEAM I VS M

TEAM I *

Rendlett	108	94	107	309
Wooster	81	82	97	261
Jordin	95	75	85	255
Brown	82	76	79	237
Kendall	80	77	86	243
	449	398	454	1301

TEAM M

Ayer	81	92	83	256
Lane	84	87	100	271
Gerlach	88	89	82	259
Adams	72	76	112	260
Farmer	81	82	93	256
	406	426	471	1303

* Hcp 18

TEAM C VS G

TEAM C

Tarbell	80	81	84	245
Metcalf	89	91	80	260
Hatch	96	79	88	263
Holdreth	77	75	73	225
Gilpatric	80	86	70	236
	420	408	403	1231

TEAM G
No Score.

TEAM A VS E

TEAM A

Newman	99	84	107	290
Bond	97	95	111	303
Caldwell	98	94	88	280
Weed	108	86	85	279
Stephenson	97	86	109	292
	489	448	497	1434

TEAM E *

Littlefield	92	93	79	254
Cutter	83	84	83	250
Blank	81	81	81	243
Thompson	82	81	82	246
Daly	82	80	95	257
	410	427	420	1251

*Hcp 37

TEAM B VS L

TEAM B

Gendron	107	129	127	372
Cunsted	98	97	106	301
Rowley	93	100	90	283
Woods	81	91	79	251
Fitch	95	84	91	270
	473	511	513	1477

TEAM L *

Miner	91	97	111	300
Nason	82	99	95	276
Clark H	82	94	84	260
Clark F	72	72	72	216
Goddard	73	73	73	219
	408	437	432	1267

*Hcp 39

TEAM N VS E

TEAM N *

Beggs	75	75	75	225
Simonds	84	88	88	259
Herron	61	79	83	223
Johnson	79	80	85	244
Wilson	89	87	116	292
	387	409	457	1243

TEAM E

Littlefield	88	78	72	238
Blank	83	81	84	248
Daly	100	78	83	261
Thompson	76	77	82	235
Cutter	110	95	95	300
	467	411	415	1283

*Hcp 47

TEAM M VS I

TEAM M

Ayer	89	97	103	289
Adams	81	73	99	252
Lane	109	87	86	282
Farmer	92	89	79	261
Gerlach	94	79	94	267
	465	422	461	1351

TEAM I

Tenney	84	72	70	226
Farnsworth	70	70	70	210
Tuttem	75	75	75	225
Flanders	77	77	83	237
Martin	82	88	105	275
	366	380	398	1144

TEAM STANDING

TEAM	WON	LOST
A	21	23
B	34	6
C	14	30
D	17	19
E	25	15
F	17	15
G	11	25
H	17	7
I	6	30
J	14	18
K	11	13
L	17	17
M	25	7
N	21	15

KEITH'S THEATRE.

The barefoot dancing craze has taken possession of Boston as nothing has done in years, and as usual Keith's is proving to be the centre of attraction. Loie Fuller, the originator of this type of dancing and herself the most famous dancer in the world to-day, brought her troupe to this country as part of the Metropolitan and Boston grand opera seasons and it was a master stroke on the part of Mr. Keith to secure this great attraction and present it at popular prices. The manner in which the Ballet of Light has been put on by Mr. Keith is attracting universal attention. Outside of the ballet, there will be a big musical comedy in Jesse Lasky's "At the Waldorf," with about 20 singers and comedians and beautiful stage settings. Others will be Clifford and Burke, blackface comedians, Charles and Fanny Van in "The Stage Carpenter;" Marceena Navarro and Maroona, Ed Morton, the Neapolitans, and the Musical Johnstons.

Many sufferers from nasal catarrh say they get splendid results by using an atomizer. For their benefit we prepare Ely's Liquid Cream Balm. Except that it is liquid it is in all respects like the healing, helpful, pain-allaying Cream Balm that the public has been familiar with for years. No cocaine nor other dangerous drug in it. The soothing spray is a remedy that relieves at once. All druggists, 75c, including spraying tube, or mailed by Ely Bros., 56 Warren street, New York.

If you are ready to buy a home—at whose door a rent collector will be a stranger—see Geo. Adams Woods about it.

COAL!

Furnace Size	$6.50
Egg "	7.00
Stove "	7.00
Nut "	7.00

A discount of 25c. per ton on lots of one ton and over is allowed for cash paid within three days from date of delivery, provided all previous bills are paid.

GEORGE W. BLANCHARD & CO.

Here is a Tel-Electric Piano-Player attached to a Grand Piano
It may also be attached to an Upright

The Keyboard is Always Free for Hand Playing
It may be as far from the Piano as Desired

If you have not seen or heard the Tel-Electric Piano-Player you have deprived yourself of knowing one of the most wonderful inventions of the day

It Marks a New Epoch in Piano-Player Production The perfection of the Tel-Electric Piano-Player marks a new epoch in the production of musical devices. Its wonderful renditions, and, withal, its extreme simplicity and freedom from the many disadvantages of the pneumatic player, has brought it the unanimous approval of the music world. It is unequivocally the most important musical invention since the introduction of the old Harpsichord several centuries ago.

Operated by Electricity but Controlled by You The Tel-Electric Piano-Player is operated by electricity, although electric current in the house is not necessary. It is perfectly controlled by easily mastered devices and, contrary to the old style pneumatic players, your feet have nothing to do. It is a player of which you will *never tire* because it *never tires you* to play it.

It will also, without your assistance, produce all music exactly as indicated by the composer and cut into the music rolls.

Don't Sacrifice Your Piano—Attach a Tel-Electric Player

If you now own a piano do not sacrifice it by receiving a small allowance on the cost of a player piano, but attach a Tel-Electric Piano-Player to it. If you do not own a piano you can secure your favorite instrument from us with a Tel-Electric Piano-Player attached.

In either instance you will save money, and in both you will be buying more *enjoyment.*

"Compare it with the Tel-Electric before you buy."
Write for descriptive catalog and convenient terms.

METROPOLITAN AGENTS FOR
STRICH & ZEIDLER
MATHUSHEK, HOMER
RICCA & SON AND REGAL PIANOS

The Tel-Electric Company
405 Boylston Street, Boston
MAIN OFFICE, 299 FIFTH AVENUE, NEW YORK

It is not too late in the season to change your old or defective heating apparatus. You don't have to shiver while the work is being done. They are in the new plant the same day that it is put in the old one.

EDWARD E. PARKER
Steam and Hot Water Heating.
8 MIDDLE STREET, WOBURN.

A PHOTOGRAPH
That is not only a good likeness but a work of art as well is a satisfaction to yourself and your friends.
The excellence of the work done at the
LITCHFIELD STUDIO
ARLINGTON
is without question. A trial will convince you.

Holland's Fish Market,
DEALERS IN
FRESH, SALT, SMOKED and PICKLED FISH
OYSTERS, CLAMS and LOBSTERS.
Canned Goods of all kinds
174 Main St. Winchester
TELEPHONE 217

WINCHESTER CO-OPERATIVE BANK
2 LYCEUM BUILDING
Wednesday Evenings, 7 to 8. Saturday Evenings, 7 to 9
REGULAR MEETING
First Monday Evening of Each Month, 7 to 9.
(If a holiday the following evening.)

A local institution offering especial aid to those who desire to own their home. The most complete method for systematic saving. New series of shares issued May and November. Enquiries invited from those who do not understand the purpose of the Bank.

CENTRAL HARDWARE CO.
Hardware, Paints, Oils and Varnishes
Glass and Putty, Garden Tools, Cutlery
BABY CARRIAGES RETIRED
NEW STORE
15 PLEASANT STREET
Telephone 189-5

THE WINCHESTER STAR.

PUBLISHED

EVERY FRIDAY AFTERNOON

—BY—

THEODORE P WILSON,

EDITOR AND PUBLISHER.

Pleasant Street.

WINCHESTER, MASS.

Telephone, 29

FRIDAY, JANUARY 28, 1910.

SINGLE COPIES, FIVE CENTS.

Entered at the post-office at Winchester as second-class matter.

News items, lodge meetings society events, personals, etc., sent to this office will be welcomed by the Editor.

Special Advertising Rates.

Advertisements of "To Let," "For Sale" "Found," "Lost," "Wanted," and the like, are inserted at the uniform rate of fifty cents each. The same, set solid, under "News Paragraphs," will be charged for at 10 cents per line first insertion, and 5 cents per line for each subsequent insertion. No charge to be less than 25 cents for first insertion.

Left at Your Residence,

For One Year, the Winchester Star, $2.00, in advance.

It is less difficult to secure two good men to serve as Selectmen for three years, than it is five for one year. There is a better chance to make a selection with the smaller number.

George Harwood of Barre, Mass., aged 100 years and three months, has been re-elected a director of the Barre Savings Bank. Judged by this action, active work by a director in this bank is not of much moment. We wouldn't care to place much money in such an institution.

Since Boston's election the Greater Boston scheme is being revived. So far as this election is concerned, we see no reason why the suburban cities and towns should be drawn into it. That city should be permitted to settle its own problems and not through annexation.

If the parcels post should ever be adopted by Congress there will have to be a reform in the handling of packages. The manner in which packages are smashed and jammed is not creditable to the postoffice department. A wooden box received by us this week had the appearance of being run over by a freight train.

Who is now responsible for holding up the grade crossing abolition question? The Selectmen and town counsel, we all know are not; the special commissions say that they are not, so too does the B. & M. How would a committee of investigating do to see if the truant responsibility cannot be found or located.

The high price of nearly everything that one eats is producing an agitation throughout the land. It may well be a matter of popular concern, for the cost of food stuffs to the consumer has never been so high as at the present time. Cold storage warehouses are responsible to a great extent for the high prices changed for meats and eggs.

The Boston Advertiser thinks that the man who stays away from church, but shovels his sidewalk on Sunday, is better than the man who stays at home and does not shovel his sidewalk. What of the man who goes to church, but whose principles will not allow him to clean his sidewalk on Sunday?—[Charlestown Enterprise.

Winchester has no sidewalk snow and ice law, excepting in a small section in the centre of the town.

"The printing press," says Superintendent Peaslee, of Everett "affords, in my judgment, one of the most valuable and desirable means of education. It appeals to the boy who is mechanically inclined, and at the same time gives the best possible drill and practise in the mechanics of English composition, capitalization, punctuation, spelling, spacing, indentation and paragraphing, etc."

Granolethic Sidewalk.

A commencement should be made this year inaugurating a systematic building of granolithic sidewalks. Tar concrete has had its day and in the wearing qualities of the two, granolithic is the more economical in the end, although costing more in the first place. The work should start from the centre of the town and radiate out from there along the most important streets. The extension should be gradual and by so doing the expense would not be large in any one year. Considerable of this work is being done in conjunction with abutting property owners, but there is no system, no connecting links, only patchwork. Large sums of money have been spent upon the streets, and but little on the walks, with the result that pedestrians at frequent intervals during the winter and early spring are obliged to seek the street. It is time the comfort of the inhabitants be given a little consideration.

While on a trip through Nova Scotia and P. E. Island last summer, we were surprised at the extent to which this material was used even in the poorest towns; there are no tar concrete walks.

We have excellent schools, water and sewerage systems, streets, etc., that appeal to new comers, and the only drawback is our poor sidewalks.

RAILROAD TIME TABLES DEMANDED.

Long-continued and widest-read popular discontent over the disappearance of railroad time tables from the newspapers has found expression in the recommendation of the public service commission of the second New York district, that the Legislature pass a law that shall have the effect of compelling the railroads to resume this kind of publication. To number those who are daily inconvenienced by the absence of the timetables from the newspapers by the thousand would be no exaggeration. Through a custom which had been followed for years the public had fallen into the habit of consulting these tables whenever information concerning the movements of trains was needed, and their omission is now regarded as a deprivation. The statement of the public service commission alluded to, that "no better means of making information readily accessible at all times and to all people has ever been discovered than the local newspapers, which can always be found in every house and every place of business," will pass undisputed, and the commission's conclusion, after going over the matter very carefully, that requirement of the publication of the time tables is wholly reasonable, will meet with general concurrence. Perhaps it would be good policy for the railroads of the country not to wait for inevitable legislation on this subject. These interests would gain far more by displaying a readiness to meet the public half way, or more than half way, not only in this case but in all instances, than they possibly can by withholding for a time, even with legal sanction, the reasonable privileges of which the people believe themselves to be unjustly deprived, and which they are bound to obtain in the end.—Christian Science Monitor.

At the annual meeting of Woburn Royal Arch Chapter Wednesday night, Benj. T. Morgan was elected High Priest; Benj. Lewis, E. King, Geo. F. Arnold, Captain of the Host; Geo. A. Ambler, Principal Sojourner and P. Percival Lewis, organist.

Through the office of Sewall E. Newman agreements have been signed by Mr. G. B. Whitehouse for the sale of No. 9 Foxcroft road, now under construction, to Mr. Charles J. Lampee of Chelsea, who will occupy as soon as completed. This makes the third house Mr. Whitehouse has sold during the past three weeks.

Miss Mary Chisholm of Highland avenue has been ill at her home the past two weeks with grip.

Last evening while the station master at Wedgemere was absent from the station placing signal lanterns, on his return he found that the window in front of the ticket office had been smashed and $15 taken from the drawer. A young boy who had purchased a ticket for Stoneham and who had disappeared during the station master's absence was suspected. Being furnished with a description of the boy Chief McIntosh went to Stoneham and after inquiry, arrested Paul Boyce who stoutly proclaimed his innocence. Later he confessed and all but about $3 was recovered.

Miss Margaret Mason of Mt. Pleasant street has been confined to her home the past two weeks by sickness.

Mr. Preston Pond has been elected a member of the arbitration committee of the Boston Stationer's Association.

BRITISH CHARITY BALL.

Great interest is being manifested by the British residents of Greater Boston represented by over 30 organizations of British affiliation, with a combined membership of over 12,000 in the annual British charity ball which is to be held at Hotel Somerset on the evening of Feb. 2. The reports from the various chairmen of committees indicate that the affair will surpass the great success of last year.

The following ladies will be at the reception as patronesses: Mrs. Bryce Allan, Mrs. L. J. Bowker, Mrs. C. H. Wancefer, Mrs. John Wylde, Mrs. Henry W. Patterson, Mrs. Alex. P. Graham, Mrs. Jas. H. Stone, Miss Alice Blackwell, Mrs. Wm. Whitman, Mrs. Stephen O. Mason, Mrs. L. Carlton Black, Mrs. Wm. Rimrick, Mrs. Edwin Wilcock.

Following is a list of patrons, Rt. Hon. James Bryce, His Excellency Eben S. Draper, His Honor, Louis A. Frothingham, Frederick P. Leary, RBM, consul general, Capt. Chas. Stoddart, Danish commander A. and H. artillery company, Mrs. James Jerkshow, grand pres. Sons of St. George; Prof. L. Cecil Submichrast, Lieut. Mr. Leroy, Jr. No. 1 Mt. Pleasant, pres. Canadian club of N. E.; Gordon T. McLean, RBM, vice consul.

Following are the officers of the charity ball committee: Pres. and chairman, John F. Masters; president Woman's Auxiliary, B. C. Society, Mrs. J. Humphrey; vice presidents, the presidents of all affiliated organizations, joint treasurers, Mr. Lincoln L. Sewall, Mrs. J. W. Smith; joint secretaries, Maj. L. T. Stokes, Mrs. T. L. Stokes; chairmen of committees, reception, ex-Senator Fred J. MacLeod; invitation committee, Albert F. Flint; distribution and sale of tickets, Mr. J. B. Patterson; press and printing, Mr. S. A. Starratt, A. J. White; refreshments, Henry Hyland; military feature, Lieut. Col. J. R. Smith.

The following organizations, with a combined membersihp of 13,000, will participate in the event: British charitable society, Scots charitable society, Victorian club, Canadian club, Interdominion club, Caledonian club, British naval and military veterans association, Order Scottish clans, Welsh associates, Empire club, English club, Imperial club, Canadian club of Harvard university, Unicorn club, Women's Auxiliary British charitable society, Victoria, league, Daughters and Sons of St. George, Women's Auxiliary B. M. and Naval Veterans' Association, Women's Auxiliary Canadian Club, Lady Associates, Intercolonial Club, different lodges of the Order of St. George, Order Sons of St. George, Unionn Rank Independent Order Sons of St. George, Boston Delta Novian society, Cabot club, Newfoundlanders' mutual benefit association, Highland Dress association, United British societies of Lawrence, Independent Order of Odd Fellows Manchester Unity, British clubs of Rhode Island.

The following ladies will be patrons and will receive guests at 8 p. m.; Mrs. F. L. Clements, president women's auxiliary, Canadian club of Boston; Mrs. F. C. de Submichrast, president Victorian league; Mrs. James Brough, president Women's Auxiliary Scots' charitable society; Mrs. Thos. F. Cannor, president Lady associates, Intercolonial club; Mrs. Harry Coaley, grand deputy, Daughters, Sons of St. George; Miss Helen Rogers, president women's auxiliary British N. and M. veterans' association.

The military features of the ball will be a novel and brilliant spectacle, as the leading military bodies in the state will participate. The six balconies will be reserved for spectators. Tickets on sale at office of D. A. railway, 228 Washington street, and 5 Park square, Boston.

A MISTAKEN IDEA.

Just a word for the benefit of those who directly or by insinuation, accuse the press of neglecting to donate space to the free advertising of entertainments or other social functions in which they, the society or association they represent, are interested and which are promoted for other than purely philanthropic purposes.

There appears to be a mistaken idea as to the purpose for which money is invested in a newspaper enterprise. Very few publications, the preparing and issuing of which costs money, which must be supplied from some source, are purely philanthropic institutions. On the contrary, they are established very much on the same basis and with the same considerations in view that prompts investment in any other legitimate business, and few enterprises require the direct cash outlay that does a first-class newspaper office.

Hence it is that newspapers have placed social functions and entertainments, having an admission fee as one of the first objects of the promoters, as being in a position to pay for advertising such functions in the columns of the paper. The sale of the tickets is a strictly commercial enterprise and for advertising this work all advertising should be paid for.

OPEN HOUSE.

Everyone in Winchester, whether a member of the Calumet Club or not, is most cordially invited to beat the club house on Saturday night, February 5th, at 8 o'clock at which time all seats for the club show "The Rose of India" will be sold at auction.

If for any reason you cannot attend, some friend will take your order and buy for you.

Come one, come all and see the fun.

STELLARITIES.

EDITOR OF THE STAR:

Outside of Brookline which is in a class by itself the leading ten towns in assessed valuation in Massachusetts are: Milton $24,941,225, Revere $18,953,550, Attleborough $14,961,073, Hyde Park $14,628,095, Waltham $14,157,431, Wellesley $13,867,085, Norwood $13,769,065, Manchester $13,296,035, Dedham $12,812,348, Winchester $12,471,728. Four are larger and five smaller in population and five have a larger and four a smaller tax rate than our town. We should increase in valuation over half a million this year and will need to to reduce our tax rate.

The Winchester public works bill of the last two years has been taken from the files by Representative Fay and referred to the committee on towns, so that it can be urged by the petitioners of the town if it seems expedient later on. We must have some change in our street work methods as we have reached the limits of the present system, so far as there is any, and it is too expensive to continue it any longer, regardless of who may serve on the Board of Selectmen. All past and present members will testify that some change is necessary.

Making Boston bigger would not make her greater and her government is a separate thing from her business activities. Nothing whatever would be gained by any Metropolitan council, it would soon break up in a general row. What is needed is continued agitation. That's all. The rest will follow. It always does. Publicity and push for and by the voters will bring the needed remedies.

Some fit men were mentioned last week for town offices and some enough to give you one. We should have some plain talk at the citizen's caucus regarding candidates and the duties of the offices they aspire to. At the best our caucus would be a good deal of a farce and as it has been conducted in the past it has been an absolute one. Prepare your speeches gentlemen.

We have now far and away the best speaker of the State House there has been for a generation. I wish I could say as much for the Senate president. Joe Walker is one of the coming statesmen and may be able to do considerable toward saving his party from a general defeat this fall, and it certainly will need all the help it can get, but unless the Democrats can think up some tool thing to do for the Republicans benefit, it looks to me as if the G. O. P. will wonder what hit it in November. If the Democrats opposed and the Republicans passed the thoroughly bad measure to permit the L. to acquire other street railways and electric railroads it alone would be worth many thousands of votes to the minority party and it it is careful and nominates good men it should elect a larger number to the legislature this year than ever before. The Republican party has been living in a fool's paradise for many years and it is high time it got its reward.

Our grade crossing commissioner's bluff having been called by the town they still refuse to show down their hand, but are squirming and twisting and trying to get a new deal. If they believe the parties in interest should try to get together on something sufficient and satisfactory, why didn't they say so. The B. and M. declined to do anything or say anything further until the report was filed in court. Was it bluffing too? We won't accept the Commission's plan and will lick it to death before the Railroad Commission.

FUSSY

A box of selected Chocolates that touches top notch in candy making.

Whitman's

FUSSY PACKAGE

For Fastidious Folks

Sales Agent in Winchester

Frank N. Abare.

Notary Public

Justice of the Peace.

Pension and other papers executed.

THEO. P. WILSON,

Pleasant St.

MODERN PHOTOGRAPHY

AT MODERATE PRICES

Pictures Properly Phramed

HIGGINS STUDIO

542 Main Street : Tel. 474-5 : Winchester

Model R, 4-Cylinder Reo

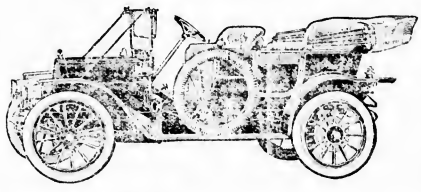

Price $1250 including a most generous equipment.

The highest grade, best designed and built, low price car of the year

Powerful, comfortable and stylish, easy to buy and economical to run.

Let me prove it to you.

ROBERT F. WHITNEY,

Office: Whitney Machine Co., Main St. and Parkway.

'Phone 337.

House: 81 Walnut St. 'Phone 346-3.

WINCHESTER ELECTRIC RENOVATING CO.

Office and Show Room, 544 Main Street

Telephone

Office, 282-2 Residence, 4-1

DEPT. A

Sanitary cleaning, in the modern way, by THE VACUUM SYSTEM

DEPT. B

Interior and exterior painting and decorating.

DEPT. C

Systematic ash disposal.

WM. HOMER COLGATE, Proprietor & Mgr. A. T. SHERMAN, Secretary

EXPERT PIANO TUNER AND REGULATOR

FRANK A. LOCKE.

Tuner in Winchester over 21 years. Formerly piano tuning instructor in Boston Conservatory of Music. Also head tuner in factory 13 years. *Telephone in residence.*

Boston Office, 52 Bromfield St.

Winchester Office, F. S. Scales the Jeweler, Common Street

Among his many patrons are the following: Ex-Gov. Brackett, Hon. Saml McCall, Hon. W. W. Rawson, Vice Pres. Berry B. & M. R. R., Ex-Supt. French, N. Y., N. H. & H. R. R., Gen Mang'r Barr B. & M. R. R., Samuel Elder, C. D. Jenkins, F. M. Symmes, Henry Nickerson, M. W. Jones, C. H. Sleeper, F. L. Barnard, J. W. Russell, W. J. Brown, J. E. Corey, C. A. Lane C. E. Lee, W. G. Altman and many other Winchester people.

YOUR FANCY VEST

Is a Foolish Garment for Your Wearing Unless It is Properly Laundered—That Is, Unless it Has been Done by THE WINCHESTER LAUNDRY.

These vests of light material soil easily: they need superior processes of laundering if they are to look right.

After it has come from our laundry the buttons of the vest come together exactly in the buttonholes, the material is fresh and well pressed and does you credit when you go out among folks.

The Well Dressed Men of This Vicinity Patronize the Best Laundry.

The Winchester Laundry Company. Tel. Win. 390

VALENTINES

LARGE ASSORTMENT ALL PRICES

ALL THE LATEST NOVELTIES DOMESTIC AND IMPORTED

See Our Post Cards!

The Largest Assortment Ever Shown.

WILSON THE STATIONER

MIDDLESEX COUNTY NATIONAL BANK
WINCHESTER, MASS.,

Capital, . . $50,000 00
Surplus & Profits, 30,000 00

CORRESPONDENTS

First National Bank, ... Boston
Chase National Bank, ... New York
Farmers and Mechanics Nat'l Bank, Philadelphia

OFFICERS

FRANK A. CUTTING, Pres. JAMES W. RUSSELL, Vice-Pres.
FRANK L. RIPLEY, Vice-Pres. CHARLES L. BARRETT, Cashr.
GEORGE A. FERNALD, FREELAND E. HOVEY, FRED E. PATTEE.

BANKING HOURS
8 a. m. to 12 m. 2.30 to 4 p. m.
Saturdays, 8 a. m. to 12 m

PRESS THE BUTTON

with one hand and present a box of our candy with the other. Then you'll be in a position to press your suit. Get a big box for the evenings are long these winter days and you want to sweeten every minute of them.

WE ARE THE CANDY

when it comes to supplying confectionery that helps the girl to "love the giver." Make a test of it. Bring her a box of our high grade chocolates or bon bons the next time you call.

COVEL'S
Strictly pure Ice Cream and Confectionery.
Tel. 92 Win. 564 MAIN ST

GIRLS WANTED
good places waiting at
CENTRAL EMPLOYMENT OFFICE
13 Elmwood Avenue, Winchester.

FOUND.
A sum of money at the Catholic Church. Owner may have same by paying for this ad. Inquire at Star office.

WANTED.
Girl for general housework in family of three. Apply to Mrs. George R. Nugent, Washington street, opposite Cross street, Winchester Highlands. tf

WANTED.
Girl for general housework. Must be neat and capable. Mrs. G. C. Ogden, 15 Ogden avenue.

WANTED.
Plain sewing, to take home. Inquire at STAR office. jan8

WANTED.
Seamstress will sew by the day to do plain sewing, children's clothes a specialty. Apply at Star office. 11sep10.

ANY BOY anxious to earn money outside of school hours can secure a position with me. To my best boys I am going to give Savings Banks and cash prizes. I can make easy and does not interfere with school duties. Call Evenings 6 Parkway, Winchester. tf

Storage To Rent.
Suitable for painters and carpenters. Apply KELLEY & HAWES CO. nov27tf

FLOWERS

The greenhouses of the late
GEORGE MILNE
will continue to be conducted by
MRS. CHRISTINA T. MILNE
POTTED PLANTS
CUT FLOWERS
Greenhouses: 14 Lincoln St. Tel. 438-2
ja21-tm

PRACTICAL CABINET MAKER.
Antique and other furniture repaired and refinished.

GEO. N. CATE
34 Washington Street. dec10,

Subscribe for the STAR

TRIBUTE TO BRYAN.

EDITOR OF THE STAR:

Will you kindly print the inclosed from a Republican paper and the letter from Gov. Jennings. Some of your readers will be glad to know these facts.

Winfield Tuck.

The following letter with editorial inclosed is self explanatory:

Sheldon, Iowa, December 27, 1909.

Charles W. Bryan, Publisher The Commoner, Lincoln, Neb. Dear Sir: The enclosed clipping is from the Sioux City (Iowa) Tribune, a republican paper. Honest expressions like these are so rare, from republican sources, as to be refreshing if not novel. Thinking you might not have seen this editorial, I take pleasure in sending it.

Yours truly, G. G. Brook.

The announcement that Mr. Bryan is in poor health will gather around him personally the sympathy of the whole American people.

He is known to have an unusually vigorous constitution and to have guarded against the waste of his vitality through the intemperances and indulgences peculiar to public men.

Yet, he has been a hard worker, giving out his strength to the utmost through all these twenty years of his strenuous life. Whatever political opponents may urge against his doctrines and his ambitions, he has given him it devotedly to the public and the public is better for what he has said and done. All fair-minded people recognize that much of the progressive spirit that is now forcing its influence into the public affairs has come through the bold energy and indomitable courage of Mr. Bryan. It is true, and the republicans as well as the democrats of the country frankly admit, that Bryan has forced many progressive measures into law through the republican party, that has been compelled to do what it would not have done without him.

There is no just reason from anything he has ever advocated or done, for bitterness of feeling toward him. His hand that has been ever ready with its friendly grip to high and low alike, has had with it a warm heart for the people whose cause he has defended in his own way. His personality and his private life have been so clean that no word of personal censure has ever been uttered against him. His strength as an organizer of men has been tempered with a gentleness of manner and an unruffled sweetness of distposition that has won him the heart of the people.

May his present illness be only temporary, and may he live long to exert his wholesome influence upon American politics and government.

Jacksonville, Fla., Jan. 7, 1910.

Hon. Winfield Tuck, Winchester, Mass.

My dear Sir—Your letter of the 28th ult., with clipping inclosed from Boston paper, came duly to hand as I was leaving for a few days absence, and I have not had an opportunity of acknowledging the same until now. We appreciate your kind interest in Mr. Bryan's welfare, and am glad to inform you that he was much improved after a week's visit with me, in which we kept him in bed almost the entire time which enabled him to recuperate his exhausted and threatening condition. He left enroute for South America on the date of your letter.

I recall having met you enroute during the campaign with Mr. Bryan with much pleasure, and hope that I may have that opportunity again.

Yours very truly,
W. S. Jennings

Mrs. P. Lafivee is at the Carney Hospital undergoing an operation.

Mr. E. O. Snow of Forest street met with a painful accident last week at home by falling down stairs, cutting his head which required several stitches taken by the physician.

Mrs. Nellie Ray and daughter, Margaret, of Cross street who were ill last week of tonsilitis have recovered.

SUNDAY SERVICES.

First Church of Christ, Scientist.

Services in church building opposite the Town Hall at 10.30 a.m. Subject, "Love."

Sunday School at 11.45 a. m.

Wednesday evening at 7.45.

Reading room in same building, open from 3 to 5 daily. All are welcome.

Church of the Epiphany
(EPISCOPAL)

Rev. John W. Suter, rector, 113 Church street.

Sexagesima Sunday.

10.30 a. m. Morning Prayer.

Children's Day.

5 p. m. Evening Prayer and Address.

Unitarian Church.

Rev. Wm. I. Lawrance, pastor. Residence 175 Main street.

10.30 a. m. Morning service. Pastor's subject, "Loyalty to Loyalty."

12.00 m. Sunday School. In the adults class (open to all) the Pastor will read the first half of the Gospel of Mark. The second half will be read a week later.

7.00 p. m. Evening service, with sermon by Mr. Lawrance. Music in charge of Mrs. Cole.

Second Congregational Church.

Rev. P. I. Osborne, Pastor, 534 Washington street, Tel. 1776-6 Winchester.

Sunday, 10.30 a. m. Morning Worship, with preaching by the pastor. Subject, "Personal influence."

12 m. Sunday School. Lesson: "Some laws of the Kingdom." Matt. 5: 21-26, 38-48. The Corner Stone Class has profitable sessions under the inspiring teaching of Mr. McGown. Adults are eligible to membership therein.

6 p. m. Christian Endeavor service. Topic, The most stirring events of foreign Missionary history. Acts 14: 18-12. The Topic will be discussed by the pastor and others.

Wednesday 7.45. Service of prayer and praise led by the pastor.

First Baptist Church.

Rev. Henry E. Hodge, pastor, residence, 211 Washington street.

Sunday, 10.30, Morning Worship. Mr. Albert E. Brown, basso, will sing. Sermon—"The Second Mile." Seats free. Welcome.

12, Bible School. Harry T. Winn, superintendent. Lesson—"Some Laws of the Kingdom."

6, Young People's Missionary Meeting. Mrs. James Trahey, of Cambridge, will speak on Korea.

7, Evening Service. Gospel singing by chorus and congregation. Sermon, "The Parable of the Tares, or what Shall the Harvest Be?" Seats free.

Wednesday, 3 p. m. Farther Lights Society with Miss Mabel Carlson, 50 Glen road.

Wednesday, 7.15, Prayer Meeting. "Experience Night." Topic, "What experience in my Life brought me nearest to God?"

Thursday 10 till 4, Woman's Benevolent Society. Luncheon at 12.15.

Friday, 8 p. m., Gospel meeting in the Merrimac Mission, Boston.

On Wednesday and Thursday, in Ford Hall, Boston, the second annual New England Baptist Conference.

First Congregational Church.

10.30 a. m. Morning Worship. Mr. Brewer Eddy will speak on the Mission at Prague.

12 m. Sunday School. Lesson, "Some laws of the Kingdom." Matt. 5: 17-25, 38-48.

6.00 p. m. Christian Endeavor. Subject, The most stirring events of foreign missionary history. Acts 14:8-22.

7 p. m. Evening Service. Preacher, Rev. Charles Franklin of Cambridge.

Wednesday, Prayer Meeting 7.45 p. m. Subject, "The Church and the Sunday School."

Methodist Episcopal Church.

Rev. John R. Chaffee, pastor.

10.30 a. m. Public Worship. The quartette will sing. Sermon by the pastor.

12.00 m. Sunday School. "Some Laws of the Kingdom." Men's Bible Class, Mr. Leon E. Crouch, leader. Classes for all.

6.00 p. m. Epworth League. "A Clear Conscience." Leader, Mrs. John R. Chaffee. Miss Ethel Shepherd, Pianist.

7.00 p. m. Evening service. Sermon by the pastor. Miss French and Mr. Poole will lead in praise service.

Wednesday 7.45 p. m. Evangelistic Service. Sermon by Rev. John H. Mansfield. Miss Grace M. Snow pianist.

Friday, 3.45 p. m. Junior League in the vestry.

Thursday, 3 p. m. Woman's Home Missionary Society will meet at the parsonage. Mrs. J. N. Mason, leader. Subject, "The Bondsman."

On Friday and Saturday evenings at 7.45 there will be services in the Auditorium led by the Gospel Team of Boston University. These men will have charge of the services next Sunday. On the following Wednesday evening, Feb. 9th Rev. Lee A. Nies of Dorchester, will preach.

You and your friends are cordially invited to all these services.

CARD OF THANKS.

Mr. Henry J. Carroll desires to express herewith his thanks to his neighbors and friends for the kindness and sympathy shown during his sad bereavement in the death of his wife, Mary J. Carroll, and also for the beautiful floral tributes.

1910 CADILLAC THIRTY

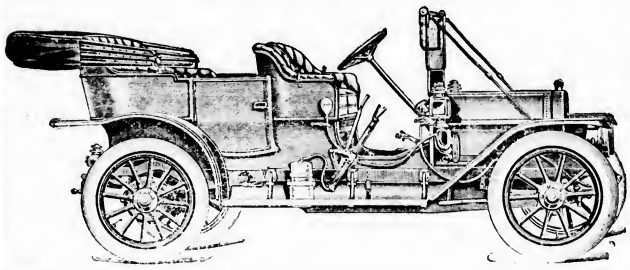

This car needs no introduction.
It is in a class by itself.
Furnished in three styles.

Touring Car, Demi Tonneau and Runabout

$1600 F. O. B. Winchester

This includes: Magneto, 5 Lamps, Horn, Robe, Rail, Tire Irons, Tools, Pump, Tire Repair Kit, Generator.

FOR INFORMATION CALL OR TELEPHONE THE AGENTS

MYSTIC VALLEY GARAGE CO.

Tel. 485 Win. 632 Main Street

W. C. T. U. NOTES.

By mistake the name of the newly elected vice president of the local Union for the Methodist Church was omitted from the list of new officers in last week's STAR. It is Mrs. E. A. Oliver.

At the recent County convention Dr. Louise C. Purington, national superintendent of the department of Health and Hygiene in the W. C. T. U., urged upon the unions the importance of joining the crusade in favor of pure food and especially pure milk. The united action of the women of the country in this work is doing more to bring about better conditions than any other agency. All temperance workers realize that the lack of a well balanced food diet is responsible for a large share of the drinking, and are earnest in their efforts to spread the knowledge of better cooking. This, however, can do but little as long as the food stuffs are impure; so they have found it necessary to agitate in favor of pure food laws and what is even more important—for their enforcement.

When the W. C. T. U. was young the efforts of the members were directed wholly against the use and sale of intoxicants, but they have learned that the liquor question is inextricably tangled with many other questions and so they are working to do away with those allied evils, not forgetting that alcohol is at the root of many of them. To the W. C. T. U. is due the credit of the inception of many of the reforms since taken up by other organizations which seem to forget their origin.

It is safe to say that there is no needed reform in the country which has not had the sympathy and support of the Women's Christian Temperance Union. It has indeed been called the Mother of Reforms, for to many causes it has gone before the Church, which ought to lead and yet so often follows tardily. The Union workers have, it is true, often made mistakes but they have always "mounted towards the right."

TREMONT THEATRE.

That "Rebecca of Sunnybrook Farm" is the one big genuine success of the year is now an assured fact, the play which is now in its tenth week at the Tremont Theatre has attracted thousands of people who seldom if ever enter a theatre, it is equally interesting to young and old, rich and poor, Catholic, Protestant or Jew. Rebecca appeals equally to all, she preaches no sermon; but she takes you back to your childhood days and brings up memories of happier days and when all the world was young.

Edith Taliaferro makes an ideal Rebecca she was selected by Kate Douglas Wiggin especially for the role.

Archie Boyd, one of the best characters on the stage today, makes a genuine down East stage director. Other members of the company worthy of mention possessing notice are Harry C. Browne, Sam Cott, Ernest Truex, Marie L. Day, Eliza Blasdord, Viola Fortescue, Edith Story and Katherine and Etta Bryan.

Saddle horses to let at Blaisdell's Stable. Tel. 211-1.

BASKET BALL.

Winchester 33 Melrose 22

Winchester High in one of the most exciting games of the season defeated their rivals 33 to 22. The game was fast and clean throughout and only skillful passing and clever shooting enabled our team to win out. Leon Tuck and Alfred Dover played a fine game for Winchester each getting five goals from the floor. Tuck scored three from fouls. The entering under the leadership of Main and Leonard was one of the features of the evening and receives high praise. At the end of the period the score stood 14 to 4 but the Winchester boys started out with a rush the next half and slowly forged ahead.

The same evening the W. H. S. second team was victorious, also by the score of 18 to 14. Hipe and Caldwell excelled.

The summaries:

Winchester		Melrose
Tuck, lf	lf	M. Lovejoy
Grant, lf	lf	Duke
Dover, c	c	Wentworth
Hamilton, rg	rg	Wuship
Hanson, lg	lg	Brooks

Score: Winchester 33, Melrose 22. Goals from the floor: Dover 5, Duke 3, McLeod, Hanson, 2 Hatch, Main, Leonard, Grant, Wentworth, Brooks 2, Wentworth 1. Goals from fouls: Tuck 3, Wuship 6. Referee, Clement. Scorer, Tutein. Time, 20 minute periods.

Winchester 2nd: Melrose 2nd

Lavery, rg	rg	Wentworth
Lewis, lg	lg	Hall
Caldwell, c	c	Clark
Neat, rf	rf	Hanson
Hard, lf	lf	Pickwood

Score: Winchester 18, Melrose 14. Goals from the floor: Newton 3, Lewis 2, Lewis 1, Gates 1, Hanson 1. Goals from fouls: Hard 2. Referee, Cameron. Scorer, Tutein. Time, 20 minute periods.

QUERY.

I would like to ask, through your columns if there is no valid reason why Miss Stinson, the present general clerk of the Town Hall, could not be elected and serve as Town Clerk. She is in every way competent and could always be found at the Hall Dogs.

Mrs. A.

Deafness Cannot be Cured

by local applications, as they cannot reach the diseased portion of the ear. There is only one way to cure Deafness, and that is by constitutional remedies. Deafness is caused by an inflamed condition of the mucous lining of the Eustachian Tube. When this tube gets inflamed you have a rumbling sound or imperfect hearing, and when it is entirely closed Deafness is the result, and unless the inflammation can be taken out and this tube restored to its normal condition, hearing will be destroyed forever; nine cases out of ten are caused by catarrh, which is nothing but an inflamed condition of the mucous surfaces.

We will give One Hundred Dollars for any case of Deafness (caused by catarrh) that cannot be cured by Hall's Catarrh Cure. Send for circulars, free.

F. J. CHENEY & CO., Toledo, O.

Sold by Druggists, 75c.

Hall's Family Pills are the best.

CASTLE SQUARE THEATRE.

There will be a week of laughter at the Castle Square. "Are You a Mason?" which was one of the hits of last seasons, is to be revived on Monday. It is a farce of the liveliest and most wholesome sort, and there is no rest from merriment in it from beginning to end.

After a week of acting opposite Mr. Craig will find room in the acting companies of Louis Perry a part with which he is perfectly familiar. As for the rest of the cast, it will be equally true to comparatives of the play. Donald Meek as George Fisher will make no end of fun, George Hassell as John Horton will relieve his load, while Mary Young will prove the lovelier of nearly well wives as Mrs. Perry. Bert Young, Wilfred Young, Mabel Colcord, Gertrude Bailey, Al Roberts and about a dozen mothers will also appear, and the production will be under the stage direction of William Parke.

DIED

CARROLL—Suddenly, Jan. 22, Mary J., wife of Henry J. Carroll, 57 yrs. 6 mos. Funeral was held from her late home, 8 Sawyer street, Tuesday, at 8.45. High mass at St. Mary's Church at 9.

EASTHAM—Jan. 24, Mary, widow of the late Thomas Eastham. Funeral services held Jan. 24. Burial at Calvary cemetery, Montreal.

Winchester Garage
Converse Place
Telephone 21460

Autos For Hire

Agency for Maxwell Cars

Stevens-Duryea and Ford Cars For Sale.

Oil, Gasolene and a good variety of automobile sundries.

Automobiles Bought and Sold

GEO. O. FOGG, MANAGER.

SAMUEL WINER.
46 Swanton St., Winchester.

Dealer in junk, bottles, rags, paper and rubbers. Drop a postal and I will call. jan 21 ty

Warren

I manufacture all kinds of good mattresses and sell them at retail. I find that one of the best sellers, for the price, are the best made, at $5.00, made of African and Pejepscot fibres, with a good thick layer of cotton on top and bottom, made up in the celebrated Webster ticking in two parts, and soft for

$5.00

This mattress is made to sleep on and for wear, as well, and is the best mattress that can be made for the price.

Another mattress that is fast growing in favor is our fine Finest Silk Floss, the same kind that is used in a Lynn Silk Floss, is a moisture-proof vegetable fibre which grows near the equator. It never gets lumpy and is extremely soft and elastic, like a piece of a Silk Floss Mattress, for its softness and softness, great resilience is a mattress.

The Price is $12.00

I have two other fine mattresses, and this is a choice one in our good chamber, you need not be afraid to ask your guests in the morning if they rested well.

A mattress that has always proved satisfactory to every one, and has added more to my reputation for making first-class mattresses than any other, is the mattress that I make of pure South American horse hair. This hair is taken from the manes and tails of live horses, and is thoroughly cleaned and purified, rendering it absolutely clean and wholesome. It does not absorb moisture, cannot mat, felt or felt. It has good resilient quality, and for sound sleep has no equal.

Price $20.00

Made up in best ticking, two parts, very much box, and bad weight.

Mattresses Renovated and Made Over

CHARLES G WARREN.

259-265 Main Street, Malden, Mass.

Telephone 249. Free Delivery

TELEPHONE, Shop 115-2, Res. 421-1

CARL LARSON

DECORATOR

Painting, Paper Hanging, Paper and Mouldings in stock

No trouble to show samples at residences.

Residence, 493 Main St.
Shop, 508 Main St.
Winchester, Mass.

N. ROBINOVITZ

THE WINCHESTER JUNK DEALER

Who is paying the highest prices for rags, bottles, rubbers, old iron and all kinds of metals and paper stock, and automobile tires.

46 Middlesex Street.

WINCHESTER, MASS.

Drop me a postal and I will call.

A Reliable Remedy FOR CATARRH

Ely's Cream Balm

is quickly absorbed. Gives Relief at Once.

It cleanses, soothes, heals and protects the diseased membrane resulting from Catarrh and drives away a Cold in the Head quickly. Restores the Senses of Taste and Smell. Full size 50 cents, at Druggists or by mail. Liquid Cream Balm, 75 cents, Hypodermic 75 cents. Ely Brothers, 56 Warren Street, New York.

ELY'S CREAM BALM FOR COLD IN HEAD CATARRH HAYFEVER HEADACHE

PARKER'S HAIR BALSAM
Promotes a luxuriant growth. Never Fails to Restore Gray Hair to its Youthful Color. Cures scalp diseases & hair falling. 50 cents at Druggists.

50 YEARS' EXPERIENCE

PATENTS

TRADE MARKS
DESIGNS
COPYRIGHTS &c.

Anyone sending a sketch and description may quickly ascertain our opinion free whether an invention is probably patentable. Communications strictly confidential. HANDBOOK on Patents sent free. Oldest agency for securing patents.

Patents taken through Munn & Co. receive special notice, without charge, in the

Scientific American.

A handsomely illustrated weekly. Largest circulation of any scientific journal. Terms, $3 a year; four months, $1. Sold by all newsdealers.

MUNN & Co. 361 Broadway, New York

Branch Office, 625 F St., Washington, D. C.

PRINTING

That is printing that delights the eye and brings in business is not the result of chance. It requires good taste, requires experience and good material. We have both, at your service. It will pay you to see us before placing your order.

THE STAR

SEND EARLY.

Seasonable news items and advertisements, also changes of advertisements, reach the office as soon as possible. Election week is busy office, there is a rush of "copy" the first of the week and a rush the latter part.

As usually everybody waits till the last minute, and there isn't time nor opportunity to handle it all at once, something is bound to get left out.

Send in your matter, but kindly send it early.—Medford Mercury.

Call 'Em Up.

For the convenience of our readers we give below a list of all our local advertisers who are connected by telephone. The telephone is coming to be an absolute necessity for business men who wish to accommodate their customers, and at the same time secure orders by making it easy to communicate with them.

Automobiles.
Winchester Auto Co. Geo. O. Fogg, Mgr. Autos for hire. 352-2
Robert F. Whitney. Buick cars. 337

Bank.
Middlesex County National bank 220

Carpets Cleaned
C. A. Nichols. Tel 319-1 Woburn

Coal and Wood.
George W. Blanchard & Co. Coal and lumber. 17, 28
Parker & Lane Co. Coal and wood. 115-4 66-3

Confectionery and Ice Cream
Charles Young, 238-3
Covel's Winchester Spa. 92

Contractor.
Quigley, Thos. Jr. Stonemason and general contractor. 81-3

Dentist
Benjamin Lewis, D.D.S. Tel. 228-1

Druggist.
E. N. Abare 324-2
Knight's Pharmacy 159

Electric Light.
Edison Light Co., No. Dist. Office. 200

Electrician.
Sanderson, E. C. Electrical contractor. 339-4 House 355-2 Business

Express.
Hawes Express. 174

Fire Station. 39-3

Fish Market.
Holland's Fish Market. Pure sea food. 217

Florist.
Arnold, Geo. F. Cut flowers and potted plants. 261-2
J. Newman & Sons 4410 } Main 4952 } 36-2 Winchester

Gas Light.
Arlington Gas Light Co. 412-3 Arlington

Groceries.
Rice, John W. Staple groceries at cash prices. Tel. 124-2 66-2

Ice.
Brown & Gifford. Pure ice. 348-2

Hardware.
Central Hardware Co. 189-5

Hot Water Heating
J. A. Litaway & Co. 357-4 249 287-5
Shaw & Campbell Co. 342-2

Insurance.
Knapp, Newton A. & Co. Fire insurance. 341-3
B. Henderson 420-1 Main 3200
S. E. Newman Main 6060 Residence 2911
Woods, Geo. A. Real estate and insurance. 39-3
Wooster, F. V. Insurance of all kinds. 366-1

Justice of the Peace.
Theo. P. Wilson 29, 162-3

Laundry.
Winchester Laundry. Work called for and delivered. 390

Livery.
Kelley & Hawes. Carriages and Boarding. 35-2
W. O. Blaisdell, Livery Stable 211-1

Manicure.
Miss Harrington. 330
Mrs. Doherty. Manicuring, shampooing, etc. 322-3 Woburn

Newspaper.
Winchester STAR. All the news of the town. 29 448-3 162-3

Paper Hanger.
W. A. Newth. 238-2
Gene B. Farrow 342-3

Photographer.
Higgins, F. H 474-5

Piano Tuner. (Expert.)
Locke, Frank A. Winthrop 517-2 Office at Seales' jewelry store.

Plumbing.
J. A. Laraway & Co. 357-4 248 287-5
Shaw & Campbell Co. 251-1

Police. 50

Provision.
Blaisdell's Market. Meats and provisions. 35-3. 211-5

Real Estate.
Woods, George Adams. 36-3
Newman, Sewall E., Real Estate and Insurance. 6060 Main Residence 291-1

Schools.
Supt. of Schools. Residence 222-2 Office, High School, 107-4

Stationer.
Wilson the Stationer. Fine note paper inks, etc. 29

Steam Fitter.
Edward E. Parker, steam and hot water heating, 8 Middle street, Woburn. 297-6

Stoves and Furnaces
Frank E. Woodward & Co
19 Friend St., Boston.
Tel 974 Richmond

Teacher.
Makechnie, Ernst. Voice and violin. 1567-5 Somerville
Albert Edmund Brown, Basso, teacher of the singing voice in all its branches. Tel 448-4

Undertaker.
Kelley & Hawes 35-2
Hawes & Fessenden day Tel. 450 night 453-2

If any of our advertisers have been inadvertently omitted from above list, and will ring us up, we shall be pleased to add their names in our next issue.

Don't Get All Run Down,

weak and miserable. If you have kidney or bladder trouble, headache, pains in the back, feel tired all over and want a pleasant herb cure, try Mother Gray's AUSTRALIAN LEAF. As a regulator it has no equal. All druggists, 50c. Ask TODAY. Sample FREE Address, The Mother Gray Co., LeRoy, N. Y.

THE DIFFERENCE A LETTER MADE.

An Error in Spelling That Brought a Happy Thanksgiving.

By FRANK H. SWEET.

[Copyright, 1909, by American Press Association.]

"There's the importunate widow again."

It was a clerk in Mr. Farmer's grocery and provision store who said this to another clerk. The two laughed, exchanged winks and walked back among the barrels and boxes in the rear, leaving Mr. Farmer under fire.

The grocer stood by the scales. He had a long order before him that he was filling for Mrs. Wiley, who lived in the stone mansion at the head of Pearl street.

It was Mr. Farmer's first order from Mrs. Willey, and he was filling it with great care, giving good weight and putting up flawless goods carefully wrapped and tied.

"I DIDN'T MAKE ANY SUCH AGREEMENT."

The widow, a tall, pale woman with a timid step, moved forward to the counter and stood straight across from him. He lifted his eyes to her face and then went on weighing out four pounds of citron.

She waited.

He kept on weighing and measuring and doing up bundles and packing them in the new basket, giving no more attention to her than to the empty churn by which she was standing and to whose dasher she was holding.

"Mr. Farmer," the widow said at length, "I have come to see about my husband's bill for plants furnished to your wife."

"I haven't any wife, and you haven't any husband," said Mr. Farmer, with something like a grin.

The widow's voice trembled as she answered: "You know, Mr. Farmer, that the plants were sold and delivered, and because my husband is dead the more your honor should bind you to keep faith with his helpless ones. You know the plants were delivered by your wife's orders, with the agreement that they were to be paid for in groceries."

"I know I didn't make any such agreement," he said. "I wouldn't give a pound of salt for all the plants you could put into this store for my own use. If Mrs. Farmer made such an agreement you must look to her for the groceries. She has left my house and taken away all the plants."

"That's no reason why I should lose a just debt."

"Well, now, look here, Mrs. Wiley, I'm very busy," said the grocer sharply. "I cannot give any more time to you. If you can settle with Mrs. Farmer, do it—have it out with her—but I forbid you coming to this store again to bother me. I cannot and shall not listen to you."

Mrs. Wiley did not reply. With eyes cast down, but with bright spots glowing on her cheeks, she turned and went into the street. Then she pulled the veil over her face and walked along toward her home, crying.

Shortly after the plants in question had been delivered to Mrs. Farmer, Mr. Wiley had gone into the army, for it was the spring of 1861. He died the next fall at Fortress Monroe, leaving his family poor.

The mother cannot sit, face in hands, when the children are crying for bread. So the second day after she got news of her husband's death the widow began trudging about with a few small bills for collection. Pitiably few and small they were, Mrs. Farmer's being the largest. And now Mrs. Farmer had parted from her husband, and he refused to pay the bill.

"What am I to do about it?" This was Mrs. Wiley's question as she walked on with a feeling that all the world was moving away and leaving her behind.

She found herself near Cousin Hannah's. "I'll go in and ask her what I shall do," she decided.

She put her handkerchief under her veil to conceal the trouble, headache, pains in the back, feel tired all over and want a pleasant herb cure, try Mother Gray's AUSTRALIAN LEAF. As a regulator it has no equal. All druggists, 50c. Ask TODAY. Sample FREE Address, The Mother Gray Co., LeRoy, N. Y.

prompt sharpness. "I'd tell him he was a pretty Christian to cheat a dead soldier's widow."

"But that won't get me any money," the widow suggested.

"Then," said Cousin Hannah in another spasm of promptness, "I'd publish him!"

"But we don't make him pay the bill!"

"But don't you see, my dear, it would cease your mind, and that is worth a great deal to one in your trying circumstances."

"But you don't know how I need money. There isn't anything due from my boarders, and they are hinting that mince pies would taste good, and it'll soon be Thanksgiving, and where are the turkey's and the cranberry jelly to come from?"

Mrs. Wiley gave a heavy sigh, and Cousin Hannah gave a heavier one.

"And when I opened for boarders," the widow continued, "I opened with a scant two pounds of coffee and not five pounds of sugar. I'm out of both, and I owe Mrs. Farmer a bowl of sugar. She has already sold twice for it. I owe you a quart of rice and a lump of butter and two tablespoonfuls of vanilla and a pint of raisins and half a cup of baking powder and three eggs."

"Excuse me, Lizzie, but it's four eggs you borrowed," said Cousin Hannah.

"I don't remember four three," said the widow. "I'm pudding recipe calls for three, and it was a pudding I wanted them for."

"Whether it calls for three or 400, you borrowed four eggs from me," said Cousin Hannah. "But I'm not going to let one egg hatch out hard words and feelings between me and my own second cousin, especially when she looks so bewildered and is strike as you look in a widow's cap and black bombazine."

"I do feel bewildered and lost," said Mrs. Wiley, getting to her feet.

She went out of the house, hardly hearing Cousin Hannah's exhortation to look on the bright side.

"There is no bright side," she said to her heart as she hurried along the street like one pursued, crying again under her veil.

She went around to the back door and into her kitchen, wiping the tears off her face. There right at the sill she stumbled against a large basket and would doubtless have fallen into it face forward but for the fact that it was filled and heaped with bundles.

Whose basket was it? What were all those packages—big packages, little packages, middle sized packages?

She stood wondering over them. She felt at some. She got down by the basket and smelt of others. There was a rap at the door. She started like a thief. She was conscious of coveting those packages, for she had found out that they were groceries. Opening the door, she faced a deliveryman.

"I've come for the basket," he said. "I didn't find anybody to him, so I just set the basket in till I was going back."

"But whose goods are these?" asked the widow.

"Ain't they yours? You're Mrs. Wiley, ain't you?"

"Yes," said the woman, "but I don't think they can be for me."

"Here's the name," said the man, referring her to a card tied to the basket handle.

She stooped down and read on it her address, "Mrs. Wiley, Pearl street."

"Where are the goods from? Who sent them?"

"They're from Farmer's grocery store."

The woman's heart went up with a leap. It was hard not to cry for joy, not to laugh aloud, not to go down on her knees. She saw how it was—her importunity had conquered. Mr. Farmer had relented, had been brought to do justly.

"Oh, yes, I understand now," she said. "It's all right." At which assurance the man threw the basket over his shoulder and went out to his wagon.

Then straightway there was a little figure in black kneeling at the table, the head resting on a pound package of tea.

When the thanksgiving was ended Mrs. Wiley got to her feet and began eagerly opening the bundles. What an invoice there was! There were raisins, cranberries, citron, spices, tea, coffee and sugar, butter, starch and cheese, crackers and baking powder, dried beef and chocolate, almonds and eggs, cornstarch, vanilla, rustic soap, a brace of ducks and a package of desiccated coconut, and the bill, $15.05.

When all the bundles had been investigated and were lying on the table and the grateful woman was standing crying over them—she shed a good many tears in those days—her boy Sid came stamping in and whistling—whistling as though that was the only thing in the world he could do. Boys will whistle and seem cheerful in spite of their mothers' debts and their own poor clothes, and, although Sid's clothes were worn and soiled, his face was as rosy as a moisture of apples.

"Hurrah! What's all this?" he cried, bolting up to the table and taking a survey. "Where'd you get 'em, ma? Did you buy 'em on tick?"

"Oh, my dear boy, can you believe it that God has been so good as to send us all these things?"

"Why, of course I can when I see 'em here before my eyes," Sid made answer.

"And think how kind Mr. Farmer is! I feared he would never pay the bill your poor father had against Mrs. Farmer, but today he has sent me all these nice groceries. See what fine raisins, what large almonds!"

"No, no," said Sid, helping himself to the fine raisins and the large almonds, "I'm not going to be very grateful to Mr. M. L. Farmer because he pays an honest debt to a soldier's widow. He hasn't done anything but his duty, and it isn't worth while to pray for him. But we'll have some mince pies, won't we?"

"Yes," said the widow, "but first I must pay my debts. I've borrowed over the neighborhood. Call Tommy and Press and Jane and Lizzy and we'll all go to work."

Ah, then there was a bustle. Three six people with quart measures, pounds, pecks, bowls, pitchers, teacups and tumblers went hurrying up street and down and across and around corners till the last spoonful of "the borrowed" was returned.

Then the six went to work at the mincemeat. There were the chopping of the beef to a powder, the chopping of the crisp apples and of the sticky citron and the creamy suet, the stoning of raisins, the grating of lemon peel, the grinding and measuring of spices and all the other et ceteras. It was a tedious work, but the boarders had mince pies at dinner the next day, while sturdy packed in crocks was at least a gallon of savory mincemeat.

Before there was time for another strait in the widow's affairs board money began to come in. But never for one waking hour did she forget the great relief that was brought to her in that brand new basket. Deep down in her heart was a strong, glowing gratitude toward Mr. Farmer. And one day when she and Cousin Hannah were on the street she asked Hannah to go with her into his store that she might express her thanks to him. He was at the counter near the door when they entered.

"I have come to thank you, Mr. Farmer," she said directly, "for the basket of nice groceries you sent me. It was very kind of you, and I have brought you the bill for the plants receipted."

"Groceries I sent you!" he cried. "I never sent you any groceries."

He was aghast, and so was Mrs. Wiley.

"Well," Cousin Hannah snapped out, "if you didn't send her groceries you had ought to."

"There has been a mistake. Somebody has made a horrible blunder," and he turned and hurried back toward the stove as though he was going to kill himself or somebody else.

"He's in a fidget and perturbation," Cousin Hannah commented.

He spoke to a deliveryman who stood by the stove.

"Do let's go before he eats us," Cousin Hannah said, plucking at Mrs. Wiley's sleeve. Mr. Farmer was now coming back to them.

Mrs. Wiley refused to run away. "I want to know all about the mistake," she said.

"Those groceries were meant for Mrs. Willey, who lives at the head of Pearl street," he explained. "You ought to have known it. The delivery clerk made a mistake. He'll call for them. When will you be at home to deliver them?"

"My sakes," said Cousin Hannah, "how long do you s'pose things last in a boarding house at Thanksgiving time? How much of that basketful is there left, Cousin Wiley?"

"Only a little ginger," faintly answered the frightened woman.

"Send your delivery wagon around for it," said Cousin Hannah, getting hold of Mrs. Wiley's arm.

They went off like constable and prisoner. At the door Cousin Hannah turned and said:

"I advise you to make much of Mrs. Wiley's receipt of the bill, for in heaven you're not credited with paying it. That widow's debt stands against you

"BUT WHOSE GOODS ARE THESE?"

up there and will keep on standing against you till you stop pouting about that mistake and are glad of it from the very bottom of your heart."

Then the widow added timidly:

"I'll stop at Mrs. Willey's and explain that her goods were delivered to the wrong house, and it may prevent the loss of her custom to you."

The grocer made no reply, but worked away at tidying up the counter. The coming of Christmas, let us hope, found him a happier man. His wife had returned to him, and Mrs. Willey, at the head of Pearl, ordered her Christmas groceries from him. And Mrs. Wiley, at a more humble part of Pearl street, also gave him an order for Christmas groceries, and to these last he added, with his compliments, some nice bunches of celery, which were the cause of Cousin Hannah's saying to him in an aside:

"I shouldn't wonder, Mr. Farmer—I shouldn't wonder at all if that old bill is now receipted in heaven."

WOMAN SUFFRAGE AGITATION

How It Was Viewed by Mr. Gladstone, "the Great Commoner"

This year, which marks the celebration of the one hundredth anniversary of the birth of William Gladstone, sees a curious revival of the agitation for Woman Suffrage.

Mr. Gladstone, as well as Herbert Spencer and John Bright, had once advocated the extension of suffrage to women. These three notable men later reversed their views and opposed this revolutionary change. Mr. Gladstone's opinion is as pertinent today as when it was written. He wrote to Samuel Smith, M. P., as follows:

"There has never within my knowledge been a case in which the franchise has been extended to a large body of persons generally indifferent about receiving it. But here, in addition to a widespread indifference, there is on the part of women who have considered the subject for themselves, the most positive objection and strong disapprobation. Is it not clear to every unbiased person, that before trying on them what they conceive to be a fundamental change in their whole social function, at least it should be ascertained that the womanly mind of the country is in overwhelming proportion, and with deliberate purpose, set upon securing it?...I think it impossible to deny that there have been and are women individually fit for any public office, however masculine its character; just as there are persons under the age of twenty-one better fitted than many of those beyond it for the discharge of the duties of full citizenship. In neither case does the argument derived from exceptional instances seem to justify the abolition of the general rule. I for one am not prepared to say which of the two sexes has the higher and which has the lower privilege. But I recognize the subtle and profound character of the difference between them, and I must again, and again, deliberate before adding in the issue of what seems an invitation by public authority to the one to renounce as far as possible its own office, in order to resume that of the other...As this is not a party question, or a class question, so neither is it a sex question. I have no fear lest the woman should encroach upon the power of the man. The fear I have is, lest we should invite her unwilling to trespass upon the delicacy, the purity, the refinement, the elevation of her own nature, which are the greatest sources of its power. My disposition is to do all for her which is free from danger and reproach, but to take no step in advance until I am convinced of its safety. The stake is enormous. The affirmation plea are to my mind not clear, and, even if I thought them clearer, I should deny that they were pressing.

Very Faithfully Yours,
W. E GLADSTONE."

POINTS FROM COLORADO

Interesting Facts Gleaned From Book Written by Helen Sumner

Helen L. Sumner, Ph. D., who was sent to Colorado by the Collegiate Equal Suffrage League of New York State, to inquire into the workings of equal suffrage in that state, gives some very interesting facts in her book. We find that in spite of the fact that women have voted in Colorado for sixteen years that, "Colorado is not advanced as many of the Eastern states in the matter of legal protection for women and children in industry."

The great cry of the Suffragists is that when their reform is established the difference in wages received by men and women shall disappear. In spite of the sixteen years of women's vote in Colorado Miss Sumner reaches the conclusion that "the probability is, as a Denver employer put it, that 'suffrage has nothing to do with the wages of either men or women.'" As to public employments, although there are more women in such employments than formerly, Miss Sumner concludes that "taking public employment as a whole, women receive considerable lower remuneration than men."

If the possession of the ballot by women were to affect women's wages in any form of employment, such effect might naturally be expected in the pay of school teachers. In Colorado, if anywhere, it might be thought, would be realized the ideal of "equal pay for equal work," which figures so prominently in suffrage arguments. But Miss Sumner not only concedes that "as teachers, also, women receive lower salaries than men"; but she adds what, from the suffragist point of view is the most depressing conclusion, "the difference in the salaries of men and women teachers in Colorado, instead of being unusually small, is unusually large."

Mrs. O'Connor's Epigram

As if to defend the rough-house tactics of the suffragettes, Mrs. "Tay Pay" O'Connor coins a fierce and faulty epigram: "This is a vulgar age, but it is better to be a vulgar and successful woman than an unsuccessful lady." It is decidedly worse, though, to be both vulgar and unsuccessful.—Nashville American.

Boomerang For Suffrage

The English suffragettes, all testimony agrees, have set back female suffrage in England by years. From a hopeful cause it has become a change many men think of with grave anxiety.—Philadelphia Press.

Home Course In Domestic Science

III.—Cost of Food In Moderate Homes.

By EDITH G. CHARLTON,
In Charge of Domestic Economy, Iowa State College.

Copyright, 1910 by American Press Association.

It was Ruskin who said, "Sure good is first in feeding people, then in dressing people, then in lodging people and last in rightly pleasing people with arts or science or any other subject of thought."

If Ruskin is right, and we know he is, then it behooves all those who are interested in homemaking and housekeeping to see to it that their duty is well performed; that the results of their labor are not only bringing good to people, but also making good people. This means improving their physical conditions, forming them to higher ideals and finer standards of living. The standard of life will determine the character of the home, and when ever homes and family life are not what civilization and Christianity teach they should be the cause will invariably be found to be wrong standards.

The cost of living depends on the ideas and standards of the persons spending the money, or else it depends on the total disregard for them. The question of how much our living shall cost is more of education than of location, so a scale of expenditures cannot be given that will be suitable in every particular to any locality. Local conditions must be taken into consideration to some extent, though it is generally found that large expenditure in one department of housekeeping can be readily balanced by various economies in another.

Any woman who has a right standard of life will not be satisfied to spend all the income for physical needs. She will want a balance for those things which are termed higher life, education and all those advantages which develop the mental and moral side of the family. It has been repeatedly proved that when the family income is adjusted so as to leave at least 25 per cent of it for matters not connected with material living there is contentment in the family circle and a desire among the individual members to reach the highest attainments of true manhood and womanhood. It is not my purpose in this article to attempt to do more than show what proportion of the income should be reserved for food and how that amount can be spent in order to keep within the margin and to satisfy the physical needs of the family.

It has been said that one-half the cost of living is the cost of food, and it has been shown over and over again that it is not the food actually eaten which costs so excessively as it is what is wasted by poor cooking, preparing too large quantities and buying out of season.

Meals at 18 Cents a Day.

An income of from $1,000 to $1,500 should allow no more than 18 to 25 cents a day for each person for food, or not more than 22 per cent of the total incomes. To feed a family of five persons on 90 cents a day, or 18 cents each, requires thought and considerable planning on the part of the housekeeper. But on that amount it is possible to provide good nourishing meals every day and in amount sufficient for all the needs of the body. This is not a mere theoretical statement, for in many homes in this country less than $1 a day is being spent on the table.

To buy wisely on a small margin requires some knowledge of food values, because it is necessary to have the daily meals represent a given amount of protein, fat, sugar and starch, mineral matter and water. These food constituents must be provided every day if the body is to be kept in normal condition.

AMOUNT FOOD MATERIAL THAT WILL FURNISH REQUIRED NOURISHMENT FOR ONE DAY FOR MAN AT AVERAGE WORK.

	Oz.	
MILK	16	BREAKFAST Mackerel Creamed Potatoes Toast Coffee
BREAD	9	
BEEF	8	
POTATO	8	DINNER Roast Beef Potatoes Bread Butter Cheese Tea
SALT MACKEREL	4	
TWO EGGS	3	
BUTTER	2½	SUPPER Boiled Rice Scrambled Eggs Bread Butter Tea
RICE	2	
SUGAR	1½	
CHEESE	1	

Total, 44 oz. proteid, 2 oz. fat and 16 oz. starch.

The question now is, Which of these foods can be provided for 18 cents a day for each person? Not those out of season nor quickly perishable nor those brought to the consumer from a distance. Such foods are always expensive and may not contain any more nutriment than foods produced in home markets. For instance, in all inland localities oysters are high priced because they are very perishable and because of the cost of transportation. They are one of the most easily digested foods, eaten raw or when slightly cooked, and they contain considerable nutriment. But as a tissue building food or a meat substitute they are not nearly as valuable as some other articles of diet. A person would need to eat fourteen oysters to derive a quantity of proteid from them equal to that contained in one egg, and one pound of beefsteak is equal in tissue building material to 150 oysters, or about the number contained in three quarts. Thus it really can be seen that individuals or families may be well fed and never eat an oyster. In providing food on an economical basis the line must sometimes be drawn rather sharply between appetite and hunger.

Prices differ in various localities, and it is impossible to suggest definite menus that everywhere can be provided for a certain sum of money. However, in the greater portion of this country a selection may be made from the following list of food materials by persons living on from 15 to 25 cents a day:

Beef, mutton, pork or any meat not over 30 cents per pound.
Wheat bread, purchased or homemade.
Butter for the table.
Common cereals.
Suet, lard for cooking.
Whole milk.
Dairy cheese.
Dried fruits.
Cabbage, carrots and other vegetables in season.
Cane or beet sugar.
Fish.
Bacon.
Coffee served with hot milk occasionally.
Tea occasionally.
Local fruits in season.

Serving Cheap Materials.

This list of foods can be varied from day to day by the skillful housekeeper and will furnish not only pleasing variety in the meals, but the required nourishment. But when the coarser, cheaper foods are used greater care must be taken in their preparation. Any food, no matter how rare and expensive, can be spoiled by careless or ignorant cooking, and the commonest food material, preserving perhaps few possibilities for a tempting dish, can be made most appetizing by careful preparation and serving. So it all comes back to the original statement that the cost of the table does not depend so much on the price of food materials as it does on the knowledge and skill of the cook or on the lack of those essentials to success.

When the variety of food from which to make a selection is limited it is necessary to know a number of ways in which to serve the same article as it appears on the table day after day. If oatmeal must be the staple breakfast dish five mornings out of seven, try the addition of a handful of dates from which the stones have been removed. Cook the oatmeal thoroughly in a double boiler or fireless cooker and add the dates about half an hour before serving. It will be necessary, too, very often to use the cheaper cuts of meat when the family is living on 18 cents a day, but these are more appetizing if carefully prepared than the expensive steaks or roasts that have been improperly cooked. The following recipes may afford variety in the dinner menu and may suggest to the housekeeper ideas in serving some of the cheaper meats:

Cannelon of Beef.

Two pounds of lean beef cut from round, grated rind of half a lemon, one tablespoonful of finely chopped parsley, one egg, one-half teaspoonful of onion juice, two tablespoonfuls of melted butter, little grated nutmeg, one teaspoonful of salt and one-quarter teaspoonful of pepper. Chop meat finely and add remaining ingredients in order given. Shape in a roll about six inches long, wrap in buttered paper, place in a dripping pan and bake thirty minutes in a moderate oven. Baste every five minutes with one quarter cup of butter melted in one cup of boiling water. Serve with espagnolo sauce.

Espagnolo Sauce.

Two tablespoonfuls butter, two tablespoonfuls flour, half a teaspoonful salt, one tablespoonful chopped red pepper or pimento, cup hot water, three teaspoonfuls worcestershire sauce and a lemon thinly sliced. Melt butter, add flour and salt and, when blended, pour on hot water. Cook thoroughly, stirring until thickened. Then add chopped pepper, worcestershire sauce and, last, the sliced lemon.

Sauce.

Half cup stock, half cup cream, two tablespoonfuls flour, teaspoonful salt, half teaspoonful pepper and tablespoonful capers. Add salt and pepper to flour. Dilute with cold water. Add to stock and stir. Add cream and cook with capers.

Pot Roast.

Two pounds chuck beef. Sear all sides with hot fat. Put in kettle and cover with boiling water. Add half small onion, a cup diced carrots, two tablespoonfuls vinegar and four cloves. Simmer four hours. Serve with raisin sauce.

Emergency Sauce.

Strain liquid in which pot roast was cooked. To two cups add half cup sifted peas and thicken with tablespoonful flour blended with two tablespoonfuls melted butter.

Stew Supreme.

Three pounds veal, half pound lean bacon, three sliced carrots, six small onions, three cloves, blade of mace and salt and pepper to taste, half cup of tomato catchup and tablespoonful of worcestershire sauce. Cut meat into small pieces and brown in butter. Add the vegetables and seasoning and pour over enough boiling water to cover. Let simmer for an hour or until meat is tender. Arrange meat on serving platter, rub sauce and vegetables through a sieve, add the tomato and worcestershire sauces, pour around the veal and serve with small piece of toast.

Allen's Lung Balsam

is the old reliable cough remedy. Found in every drug store and in practically every home. For sale by all druggists, 25c., 50c. and $1.00 bottles.

TOWN DOCTORY.

Following are the evenings set apart by the town departments as regular times of meeting:

TOWN CLERK—Daily, 8.30 to 11.30 a. m., 2.30 to 5 p. m., (except Saturday.) Saturday evenings from 7.30 to 9.

SELECTMEN—Monday evenings.

SCHOOL COMMITTEE — First Friday evening of each month at the High school house.

TRUSTEES OF LIBRARY: Fourth Friday of each month.

CEMETERY COMMISSION—First Saturday of each month at 4.30 p. m.

WATER AND SEWER BOARD—Monday evenings.

TREASURER — Wednesday afternoons from 12.30 to 5.30.

WATER REGISTRAR—Tuesdays and Fridays from 8 to 9 a. m.

COLLECTOR—Hours for collection every afternoon from 2.30 to 5 (except Saturday.) Saturday evenings from 7.30 to 9.

FIRE ENGINEERS—Every Monday evening at Engine house.

BOARD OF HEALTH meets last Friday of each month at Town House.

SUPT. OF SCHOOLS—Office hours 8 a. m. and 4.5 p. m. on each school days; 7.8 p. m. on Thursday evenings during the school year at High school house.

WINCHESTER POSTOFFICE MAIL ARRANGEMENT

ARRIVAL OF MAILS

OPEN

Boston—7.30, 8.15, 11.15 a. m., 1.30, 2.30, 4.30, 7 p. m.
New York, West and South—7.30 8.15, 11.15 a. m., 1.30, 4.30 p. m.
Maine—7.30 a. m., 1.30, 4.30 p. m.
North—8.15 a. m., 12.30, 4.45 p. m.
Woburn—7.30 a. m., 2.30, 5.15 p. m.
Stoneham—8.25, 11.55 a. m., 5.45 p. m.

DEPARTURE OF MAILS

CLOSED

Boston—7.30, 8.50, 9.50, 11.45 a. m. 12.50, 3, 5, 8 p. m.
New York, West and South—7.30, 8.50, 9.50, 11.45 a. m., 12.50, 3, 5, 8 p. m.
North—8.20 a. m., 1, 6.1 p. m.
Maine—8.20 a. m., 12.50, 5.40 p. m.
Provinces—8.20 a. m., 5.40 p. m.
Woburn—7.35 a. m., 2, 5.40 p. m.
Stoneham—8.45 a. m., 1.35, 5.30 p. m.

Subject to change without notice.

Office open Sunday 9.45 to 10.45 a. m.

Carriers collect 4.30 p. m. Box in front of office and Centre boxes collected at 5.30 p. m.

Week days office open from 7 a. m to 8 p. m. Money orders from 7 a. m. to 7 p. m.

Holidays, 7 to 9.30 a. m. One delivery by carrier.

Commonwealth of Massachusetts.

MIDDLESEX, ss.

PROBATE COURT.

To the heirs-at-law, next of kin, creditors, and all other persons interested in the estate of Harriet Eaton Hodgdon, late of Winchester in said County, deceased, intestate.

WHEREAS, a petition has been presented to said Court to grant a letter of administration on the estate of said deceased to Fred W. Hodgdon of Winchester, in the County of Middlesex, without giving a surety on his bond.

You are hereby cited to appear at a Probate Court, to be held at Cambridge, in said County of Middlesex, on the seventh day of February, A.D. 1910, at nine o'clock in the forenoon, to show cause, if any you have, why the same should not be granted.

And the petitioner is hereby directed to give public notice thereof, by publishing this citation once in each week, for three successive weeks in the Winchester Star, a newspaper published in Winchester, the last publication to be one day, at least, before said Court, and by mailing, post-paid, or delivering a copy of this citation to all known persons interested in the estate, seven days at least before said Court.

Witness, CHARLES J. McINTIRE, Esquire, First Judge of said Court, this twelfth day of January, in the year one thousand nine hundred and ten.

W. E. ROGERS, Register.
14.2.28

Commonwealth of Massachusetts.

MIDDLESEX, ss.

PROBATE COURT.

To the heirs-at-law, next of kin, creditors, and all other persons interested in the estate of Harriet Eaton Hodgdon, late of Winchester in said County, deceased, intestate.

WHEREAS, a petition has been presented to said Court to grant a letter of administration on the estate of said deceased to Fred W. Hodgdon of Winchester, in the County of Middlesex, without giving a surety on his bond.

You are hereby cited to appear at a Probate Court, to be held at Cambridge, in said County of Middlesex, on the seventh day of February, A.D. 1910, at nine o'clock in the forenoon, to show cause, if any you have, why the same should not be granted.

And the petitioner is hereby directed to give public notice thereof, by publishing this citation once in each week, for three successive weeks in the Winchester Star, a newspaper published in Winchester, the last publication to be one day, at least, before said Court, and by mailing, post-paid, or delivering a copy of this citation to all known persons interested in the estate, seven days at least before said Court.

Witness, CHARLES J. McINTIRE, Esquire, First Judge of said Court, this twelfth day of January, in the year one thousand nine hundred and ten.

W. E. ROGERS, Register.
14.2.28

Mortgagee's Sale of Real Estate.

By virtue of a power of sale contained in a certain mortgage deed given by Carl Larson to the Winchester Cooperative Bank, dated May 6, 1908, and recorded with Middlesex South District Deeds, Book 3367, Page 153, for breach of the conditions contained in said mortgage and for the purpose of foreclosing the same, will be sold at public auction on the premises, on

Saturday, the twelfth day of February, 1910, at four o'clock in the afternoon

all and singular the premises conveyed by said mortgage deed, namely:—

A certain parcel of land situate on Main street in Winchester, being one hundred and ninety (190) feet Northerly from the southeasterly corner of the premises conveyed by Ezra Pike to the Estate of Sale of Main street, which iron pipe is three hundred (300) feet Northerly from a stone bound, more or less, Easterly at a right angle and running two hundred sixty-three and 63/100 (263.63) feet to a stake and land of the Boston and Lowell Railroad, operation; thence turning again at a right angle and running nearly Northerly as a line now stands, one hundred and eighty and 25/100 (180.25) feet, bounded Easterly by said land of the Boston and Lowell Railroad, corporation; thence turning at nearly a right angle and running Westerly two hundred sixty-nine and 75/100 (269.75) feet to a stake in the Easterly side of Main street; thence nearly S. others by said Main street one hundred eighty (180) feet to the point of beginning.

Five Hundred Dollars sale will be required to be paid in cash by the purchaser. Other terms will be announced at the time and place of sale.

WINCHESTER COOPERATIVE BANK,
Mortgagee.

Jan 15.21.28

THOMAS QUICLEY, JR.

Teamster, Contractor and Stone Mason

PAVING, FLOORING, ROOFING
In Artificial Stone, Asphalt and all Concrete products

Sidewalks, Driveways, Curbing, Steps, Etc.

Floors for Cellars, Stables, Factories and Warehouses.

ESTIMATES FURNISHED—

IN LAKE STREET.

024-y

Fine Job Printing AT STAR OFFICE

WALTER W. ROWE

WINCHESTER BOSTON

Installs Everything Electrical

TEL. WINCHESTER 474-3
MAIN 1001-2

Legal Notices.

Commonwealth of Massachusetts.

MIDDLESEX, ss.

PROBATE COURT.

To the heirs-at-law, next of kin, creditors, and all other persons interested in the estate of Aaron C. Bell, late of Winchester in said County, deceased, intestate.

WHEREAS, a petition has been presented to said Court, to grant a letter of administration on the estate of said deceased, to John Pack, of Winchester, in the County of Middlesex, without giving a surety on his bond.

You are hereby cited to appear at a Probate Court, to be held at Cambridge, in said County of Middlesex, on the thirty-first day of January, A.D. 1910, at nine o'clock in the forenoon, to show cause, if any you have, why the same should not be granted.

And the petitioner is hereby directed to give public notice thereof, by publishing this citation once in each week, for three successive weeks, in the Winchester Star, a newspaper published in Winchester the last publication to be one day, at least, before said Court.

Witness, CHARLES J. McINTIRE, Esquire, First Judge of said Court, this twelfth day of January, in the year one thousand nine hundred and ten.

W. E. ROGERS, Register.
14.21.28

Commonwealth of Massachusetts.

MIDDLESEX, ss.

PROBATE COURT.

To the heirs-at-law, next of kin and all other persons interested in the estate of Margaret McMullan, late of Winchester, in said County, deceased.

WHEREAS, a certain instrument purporting to be the last will and testament of said deceased has been presented to said Court, for Probate, by Phillip McMullan, who prays that letters testamentary may be issued to him, the executor therein named, without giving a surety on his official bond.

You are hereby cited to appear at a Probate Court, to be held at Cambridge, in said County of Middlesex, on the second day of February, A.D. 1910, at nine o'clock in the forenoon, to show cause, if any you have, why the same should not be granted.

And said petitioner is hereby directed to give public notice thereof, by publishing this citation once in each week, for three successive weeks, in the Winchester Star, a newspaper published in Winchester, the last publication to be one day, at least, before said Court, and by mailing post-paid, or delivering a copy of this citation to all known persons interested in the estate, seven days at least before said Court.

Witness, CHARLES J. McINTIRE, Esquire, First Judge of said Court, this thirteenth day of January, in the year one thousand nine hundred and ten.

W. E. ROGERS, Register.
14.21.28

Commonwealth of Massachusetts.

MIDDLESEX, ss.

PROBATE COURT.

To all persons interested in the estate of Susan Augusta Lauton, late of Winchester, in said County, deceased.

WHEREAS, Henry A. Winde, the executor of the will of said deceased, has presented for allowance, the first account of his administration upon the estate of said deceased.

You are hereby cited to appear at a Probate Court to be held at Cambridge, in said County, on the second day of February, A.D. 1910, at nine o'clock in the forenoon, to show cause, if any you have, why the same should not be allowed.

And said executor is ordered to serve this citation by delivering a copy thereof to all persons interested in the estate fourteen days at least before said Court, or by mailing a copy of this citation to all known persons interested in the estate seven days at least before said Court.

Witness, CHARLES J. McINTIRE, Esquire, First Judge of said Court, this twelfth day of January, in the year one thousand nine hundred and ten.

W. E. ROGERS, Register.
14.21.28

By FRED V. WOOSTER, Auctioneer

Mortgagee's Sale of Real Estate.

By virtue of the power of sale contained in a certain mortgage deed given by Daniel S. Pearson to Andrew Sherburne, trustee under the will of Louisa Low, dated July 1, 1907, and recorded with Middlesex South Deeds, Book 3511, Page 451, for breach of condition of said mortgage, and for the purpose of foreclosing the same, will be sold by public auction, upon the premises hereinafter described,

On MONDAY, February 7th, 1910, at 3.30 o'clock in the afternoon,

all and singular the real estate, described in said mortgage, viz:

A certain parcel of land, with the buildings thereon, in that part of Winchester in said County of Middlesex, called Winchester Park, bounded and described as follows: Beginning at a point on the northwesterly side of Irving street, 187.06 feet distant northeasterly from the northwesterly side of Washington street, thence running northwesterly 105.56 feet to land now or formerly of Joseph Stone; thence turning and running northwesterly on said land of Stone, 70 feet; thence turning and running southwesterly 104.41 feet in a line parallel with the first mentioned course, to said Irving street, and thence turning and running southeasterly on said Irving street, 70 feet, to the point of beginning, be any rods and measurements more or less.

Said premises will be sold subject to any unpaid taxes, tax titles or other municipal liens.

$200 will be required to be paid by purchaser at time and place of sale.

For further particulars inquire of the undersigned at 27 School street, Boston.

ANDREAS BLUME
Trustee under the will of Gilman S. Low,
Mortgagee.

Boston, Jan. 10, 1910.
jan14.21.28

13 PLEASANT ST TEL. 238 3, WINCHESTER

CHARLES YOUNG

Fine Confectionery, Ice Cream and Fancy Ices

Light Catering a Specialty

Ice Cream in brick form or bulk, delivered in any quantity to residences, churches, lodges, etc.

COGSWELL'S HOME BAKERY
601 MAIN STREET

Cogswell's Bread Sells Well
Because it eats well
It eats well
Because it's made well
And it is well

Tel. 211-3 ag13,6mo

Cut Flowers Potted Plants

"SEE OUR VIOLETS"

ARNOLD
FLORIST
TEL. 261-2 WATERFIELD BLD.

TELEPHONE : : : 115 3.

CANDIB
LADIES'
TAILOR

24 P. O. Block Arlington Mass.

JOHN T. COSGROVE
Undertaker and Embalmer
12 SPRUCE STREET, WINCHESTER
Telephone Connection.

Winchester Junk Collector.
CHARLES HEINBERG,
44 Middlesex Av.
All kinds of rags, bottles, rubbers, paper stock and iron and metal of all kinds collected and highest cash prices paid for same. Also old auto tires. Drop postal and I will call. 0d1

KELLEY & HAWES CO.,
Hack, Livery, Boarding
AND EXPRESS.
Baled Hay and Straw For Sale.
Tables and Chairs To Let for all occasions
KELLEY & HAWES,
Undertakers and Funeral Directors.
Office, 13 PARK STREET
Telephone Connection

CARPET WORK
Now is the time to have your Rugs and Carpet Cleaned and old carpets made into rugs. Order seat chairs reseated. All kinds of carpet work
C. A. NICHOLS,
Proprietor of Woburn Steam Carpet Cleaning Works, 7 BUHL PLACE WOBURN.
Telephone, 349-1 Woburn.

PAINTING
Do you want good painting, that is painting that will look well and wear well? Then consult
W. A. NEWTH,
The practical house painter and paper hanger. He also does hardwood finishing and tinting, and carries a large line of wall paper. 1

WALL PAPER.
No. 4 Converse Place.
J. T. COSGROVE
Real Estate Mortgages and Loans On Personal Property
2 WALNUT ST. j22-tf

YOUR SHOES
Am still at my old stand at 563 Main street where I shall be pleased to do your work. Shoes repaired at lowest cost. Satisfaction guaranteed. Work called for and delivered. Boots and shoes and rubbers for sale at lowest prices.
SAM FRUMSON
026 3m

ASHES REMOVED.
Look out for your ash barrels! Charles Smith will keep them emptied and keep your cellar as clean as a kitchen floor. Will call as promptly for one barrel as for ten. Prompt and most reputable ash man in town. Drop a postal to 47 Harvard St., or telephone 331-5 Winchester.

BURN LESS COAL
And keep your house warm. Always comfortable, no freezeups, no extra plumbers bills. I will care for your furnace or boiler, and will give you more solid comfort than you ever had during winter and you will say so. A try will convince you. Address
CHARLES SMITH.
47 Harvard St., or telephone Winchester 331-5. tf

TOWN OFFICERS.

Town Clerk
Town Treasurer—Thomas S Spurr.
Collector of Taxes
Auditor—William H Herrick.
Selectmen—James H Dwinell, Frank W Winn, Peter Walding, William D Richards, George B Smith
Clerk, George H Lochman.
Assessors—Fred V Wooster, George H Carter, George W Payne.
Water and Sewer Board—Henry C Ordway, David N Skillings Sanford D Leland.
Cemetery Commissioners—Samuel W Twombly, Henry J Winde, J H Dwinell, George F Brown, Charles A Gleason.
Trustees Library—George H Eustis, Theodore C Hard, Robert Coit.
Park Commissioners—Preston Pond, Jere A Downs, Frank F Carpenter.
Board of Health—Frederick M Ives, Marshall W Jones, Clarence J Allen.
School Committee—C F A Currier, Marcus B May, C E L Wingate.
Superintendent of Schools—Schuyler F. Herrton.
Overseers of Poor—Geo. H Carter, Chas F McCarthy, Mrs Emily C Symm
Tree Warden—Samuel S Symmes.
Chief of Police—William K McIntosh.
Superintendent of Streets—H. A. Spates
Water Registrar—Charles F Barrett.
Superintendent of Sewers—James Hinds
Chief of Fire Department—Irving L Symmes.
Sealer of Weights and Measures—William R McIntosh
Superintendent of Water Works—William T Dotten.
Constables—W R McIntosh, E F Maguire, James F Hargrove.
Inspector of Milk—A W Lombard.
Inspector of Animals—William Buckley.
Burial Agent of deceased soldiers and sailors—Edwin Robinson.
Measurers of Wood and Bark—Benjamin F Morgan, Justin L Parker, Norman E Gates, Daniel R Beggs, John D Coakley, John C Ray.
Weighers of Coal—Benjamin T Morgan, Justin L Parker, John D Coakley, A J Piemont.
Registrar of Voters—John T Cosgrove, Emmons Hatch, James H Roach.

FIRE ALARM TELEGRAPH.

6. Wildwood st., opp. Woodside road.
7. Central Fire Station.
12. Mystic ave., cor. Maxwell road.
14. Winchester Manufacturing Co.
19. Bacon street, opp. Lake View road.
15. Mckay.—Private.
21. Main street, opp. Young & Brown's.
23. Main street, opp. Hemenway street.
24. Mt. Vernon, cor. Washington street.
25. Main, cor. Mt. Vernon street.
26. Main street, cor. Herrick avenue.
27. Main street, at Symmes Corner.
28. Brown's Mills.—Private.
31. Sanborn street, Hose house.
32. Forest street, cor. Highland avenue.
33. Washington street, cor. Cross street.
34. Cross street, opp. Last street.
35. Forest street, cor. Kent street.
36. Washington street, cor. Eaton street.
37. Harvard street, cor. Converse street.
38. Oak street, cor. Holland street.
42. Lake street, cor. Main street.
43. Beggs & Cobb Tannery.—Private.
44. Main street, cor. Sacco street.
45. Main street, opp. Canal street.
46. Main street, opp. Sheridan circle.
48. Eastern Felt Mill, Canal street.
51. Cox bridge street, opp. Pond street.
52. Central street, opp. Dangeley.
53. Bacon street, cor. Church street.
54. Wildwood street, cor. Fletcher street.
55. Irving street, cor. Church street.
56. Wildwood, cor. Cambridge street.
57. Church street, cor. Cambridge street.
58. Lawrence road, cor. Oxford street.
61. Washington, near cor. Mystic ave.
62. Mt. Vernon, cor. Highland avenue.
63. Highland avenue, opp. Ayer lot street.
64. Highland avenue, cor. Wilson street.
66. Highland avenue cor. Herrick st.

Two blows in houses the Department.
Two blows in Town at 7.30 p. m.
3-3-3, three times, at 7.30 a. m., morning session for all grades; at 12.30 p. m. for afternoon session.
Three blows, chimney fire.
Alarm for fire in woods, 1 box, followed by box number to steer by.
One round of box for brush fire.

BROWN & GIFFORD
TEL. 348-2.

PURE ICE

OFFICE:
174 Main Street, Winchester
Houses at Horn Pond

THE WINCHESTER STAR
Is read by over 5000 people.
And is a First Class Advertising Medium.

Young Man Buy a Lot

Don't wait until you have saved several hundred or a thousand dollars. Make a small cash payment down and pay off the balance by the month.

The regular recurring monthly installment obligation to meet gives you an incentive to save at the same time that it makes it necessary for you to be systematic in saving from your income.

As likely as not before the lot is all paid for you can sell it at a good profit. If you keep it you will have the nucleus of a home.

There are many young men who are laying good, solid foundation stones by buying city lots. Your opportunity is here. Grasp it. We will aid you in your selection.

GEO. ADAMS WOODS,

15 State Street, Boston, Mass.

Winchester Office, Waterfield Building.

Telephones 5873 and 5874 Main

Real Estate, Mortgages and Insurance.

RICHARDSON'S MARKET

BEFORE AND AFTER

cooking, our meats are a delight to the eye. The experienced buyer can tell at once by their looks that they are fresh and tender. The inexperienced

MEAT BUYERS CAN TRADE HERE

just as well as the keenest judge, for we keep only one grade of meat—THE BEST.

Have You Tried Richardson's First Quality Coffee?

Libby's Viennas

Tastily prepared, delicately flavored. Try them. **15c** per package—**2** for **25c.**

Libby's Cottage Beef.
Libby's Deviled Ham
Libby's Boneless Chicken

Libby's Asparagus

Same as served in the leading hotels and clubs of Boston. New supply just received from California. You will like it and all of Libby's goods. If not, come back and get your money.

Libby's Lemon Cling Peaches
Libby's Colden Apricots
Libby's Pure Fruit Preserves

PHŒNIX INSURANCE CO.

of Hartford, Conn.

Assets, Jan'y 1, 1909. . . .	$8,834,271
Liabilities " " " . . .	4,665,097
Capital " " " . . .	2,000,000
Surplus " " " . . .	2,169,174

This company has a most excellent record covering fifty-five years in the fire insurance business and has no connection with any other company of similar name.

F. V. WOOSTER, Agent

Tel. 3936-2 Main 294 Washington St., Boston

Why pay 45c a dozen for STORAGE EGGS when

You Can Buy Winchester Eggs for 50c per Dozen

Echo Answers. Why?

MORRILL'S, 3 Church Street.

NEWSY PARAGRAPHS.

After a very severe examination Town Treasurer Thomas S. Sourr has received his certificate as a registered accountant, in conformity with the law passed by the Legislature of last year. The examination was severely regarded by the reading of the merely accountants who took it, but about thirty passed.

The Democratic Town Committee met to organize Monday night, but after an hour and a half of fruitless balloting for chairman and secretary, adjourned to try it again later. John H. Carter was re-elected treasurer by acclamation. The treasury showed a balance of $418 on hand all bills paid.

Covel's home made candies are delicious.

The past grands of Waterfield Lodge, Odd Fellows, will work the third degree Monday evening.

The Royal Arcanum is prompt in meeting its obligations. Eleven days after the death of Mr. John G. Hover his widow received his insurance—$3000—on Wednesday.

The largest assortment of valentine post cards we have ever shown is now displayed at our store—Wilson the Stationer.

High School Scholars who contemplate entering the Poster Contest for "The Rose of India" to be given by the Calumet Club in Town Hall, Feb. 22nd, will please notify Chas. A. Lane, 543 Main street. All posters must be turned in by Feb. 14th.

Miss Mabel Wingate, 8 Stratford road, teacher of violin. Tel. Win. 77. 022-tf

FLOWERS

FOR ALL OCCASIONS.

J. NEWMAN & SONS Inc.

24 TREMONT STREET, Tel. 1430 Main.

Both conservatories are at corner of Bacon and Central streets, Winchester.

NEWSY PARAGRAPHS.

Mr. Charles S. Smith of Washington street is quite sick, with but slight hope of recovery. He is 75 years of age and brother to Mr. S. W. Smith.

Send in your candidates for town offices—but give us the best.

A petition has been filed in the Supreme court by the Metropolitan park commission asking for the appointment of three commissioners to determine the apportionment of the cost of maintenance of the park system by the cities and towns benefitted, for the period of five years from 1910 to 1915. This notice is returnable April 5, and Winchester is among the towns interested.

Chief of Police McIntosh has succeeded in recovering the silverware and other articles missing from the house of Mr. George R. Nugent of Fairview place, as mentioned in last week's STAR.

I wish to express my appreciation to Chief McIntosh and also his men for the very prompt and efficient service rendered in connection with the recent unfortunate occurrence at my house.

Geo. R. Nugent.

At the annual meeting of the Concord Cattle Owners Association, held in Concord on Jan. 21st, ex-Representative Fred E. Walker, of Burlington was the speaker of the day. Mr. Walker, who is the owner of the "Walker Dairy" from whence many of our people derive their milk supply, spoke on general farming, the production of milk and legislation relative to the same.

The fire department was called out Tuesday evening on an alarm from box 32 for a fire in the residence of Mrs. E. B. Thompson on Forest street, near the Stoneham line. The damage was confined to a desk and a bed in one of the rooms. The origin of the fire is unknown.

EDWARD T. HARRINGTON CO

EDWARD T. HARRINGTON, Pres. CHAS. A. GLEASON, Treas.

OUR Winchester Office on the ground floor in Post Office Block is the finest and most thoroughly equipped Real Estate Office outside the city of Boston. Always at your service. Tel. Winchester 478-3.

Among the Many Attractive Properties We Have to Offer Are the Following:

WEST SIDE.

Modern house of 12 rooms and 2 baths, open plumbing, combination hot air, gas and electric lights, 3 fireplaces, hardwood floors, conservatory, large piazza, nearly 15,000 sq. ft. of land carefully ornamented with shrubs, etc. Near trains and trolleys. Price $14,000.

EAST SIDE.

9 rooms and bath in this attractively located house. Furnace, electric lights, oak floors. 15,000 sq. ft. of land including tennis court. For rent at $50 per month with option to purchase.

WEST SIDE.

Modern 10 room house having southern exposure, open plumbing, furnace, gas. 10,000 sq. ft. of land. $1000 has just been expended in painting, papering etc. For rent at $50 per month with option to purchase.

COTTAGE, EAST SIDE.

Containing 8 rooms and bath, new furnace, gas and electric lights, coal and gas ranges, 14,000 sq. ft. of land, fruit trees. Good neighborhood and near to trains and trolleys. Price $5000, terms easy.

EDWARD T. HARRINGTON CO.

Winchester Office
4 Common St.
TEL. 478-3

Boston Office
293 Washington St.

NEWSY PARAGRAPHS.

In the assembly hall of the High school Wednesday evening Prof. Marshall Perrin of Boston university gave a lecture on "Student Life in Germany" before the members of the Winchester Teacher's Club and invited guests. Robert Fitz Gerald, tenor soloist of the Apollo Club, sang.

Winchester Council, Knights of Columbus, is making extensive preparations for the annual banquet of the council, which will be held in Waterfield hall on the evening of Tuesday, Feb. 8. The ladies will be guests of the council on that occasion, and many of the state officers of the order will be present.

Mr. Edwin R. Rooney has been elected an Assistant Cashier of the First National Bank, Boston.

Remember Covel's for strictly pure ice cream.

Mr. Salem Wilder is very ill at his home in Winston-Salem, N. C., and his daughter, Mrs. Wallace P. Palmer, has gone to his bedside.

Mrs. Elizabeth S. McKenzie, widow of the late William S. McKenzie, D. D., a former resident of Winchester, died at her home in Brookline and was buried in Wildwood yesterday afternoon.

Miss Cecelia Haggerty of Winchester, and William J. Blake of 35 Houghton street, Woburn, were married at Winchester Wednesday evening at 7 o'clock. The wedding was a quiet affair, only the relatives and immediate friends of the couple being present. The young couple were accompanied by James J. Blake of Woburn, brother of the groom, as best man and Miss Mary Haggerty, sister of the bride was bridesmaid. A reception to the relatives and friends of Mr. and Mrs. Blake was held at the home of the bride's parents after the ceremony. Mr. and Mrs. Blake will take up their residence in Winchester.

Mr. Fred Clark has been on a business trip west this week.

Mrs. Wallace Flanders is in New York for a week.

The editorial board of the Harvard Crimson elected this week for secretary, Sanford Underwood, '12, of this town. Among the sophomores on the editorial board were William S. Winner also of this town.

Assorted chocolates in fancy boxes at Covel's.

Batsdell's Stable. Hack, boarding and livery, 670 Main street. Tel. 211-1.

KNIGHT'S PHARMACY

REMEMBER

That we are headquarters for camera supplies.

That we have an excellent line of cameras for the holidays.

That, if not already in stock, we can obtain on short notice any article made by the Eastman Kodak Co.

WHEN IN NEED OF MEDICINE

Remember Knight.

THE F. J. BOWSER DRY GOODS STORE

Having bought the merchandise, fixtures and book accounts and the goodwill of the business carried on by Miss F. J. Bowser at 7 Pleasant St., we, the undersigned, will continue the business on the same general lines. We hope by strict attention to business, keeping the goods that the people want and selling at right prices, to merit the same generous patronage heretofore given Miss Bowser.

RICHARD L. BOWSER.
G. RAYMOND BANCROFT.

Newsy Paragraphs.

Mr. and Mrs. Charles S. Grover of Lynn, have sent out invitations to the marriage and reception of their daughter, Alice, to Mr. Percy Warren Witherell of this town. The wedding will occur on Tuesday evening, Feb. 15. Mr. and Mrs. Witherell will be at home after April first, at 24 Idlewild street, Allston.

The estimate for school expenses in Woburn for the present year is $68,512.09. Why the nine cents? This is figuring pretty fine.

Valentine day is almost here. Do not forget that the best assortment in town will be found as usual at Wilson the Stationer's.

Mr. Manuel H. Lombard has a new Packard touring car.

The new proprietors of the F. J. Bowser dry goods store—successors to Miss F. J. Bowser—are getting ready for a big mark-down sale. This will be the biggest sale ever held in Winchester, and what is more the bargains will be genuine.

Little Olive Page, daughter of Mr. John Page is quite ill at her home on Everett avenue.

Ladies and Gents Tailoring, Dyeing, Steam, Naptha and Dry Cleansing, Remodeling and Repairing. All our cleansing and dyeing is done by the L. H. Daloz Co., insuring you thoroughly first class work. Winchester Clothes Cleaning Co., 626 Main street. Tel. 280-1.

Newsy Paragraphs.

Mrs. S. F. Hooper is recovering from an attack of the grip.

Mr. W. I. Kendall is at his home on Stevens street after a long business trip.

Mrs. John Purrington of Fenwick road will entertain at whist this afternoon for the benefit of the Epiphany Club.

Mrs. Herbert Underwood is confined to the bed with an attack of grip.

Mr. and Mrs. Sutter are on a trip to New York.

Mrs. Woods, mother of Mr. Geo. A. Woods, is ill with grip.

Mrs. H. J. Wunde is entertaining Mrs. Clarke of New York city a few weeks.

Alexander Mullen, son of R. J. Mullen, while in Boston with a few young friends, had his watch taken from him. The watch was a valuable one, and was given to him as a birthday gift, by his father, but a short time ago.

The persistent report that there is a case of small pox in town has no foundation. The Board of Health is keeping in close touch with every person living in this town who is working in Wakefield. The benefit of vaccination is made apparent by the fact that of the 21 cases in Wakefield, 21 had never been vaccinated, while the remaining three had been over 20 years ago.

Get busy, try Covel's home made peppermints.

Are You Looking For Work? Have You a Position To Be Filled?

THE CHRISTIAN SCIENCE MONITOR

offers its advertising columns

FREE To WORKERS seeking POSITIONS To EMPLOYERS seeking WORKERS and will insert YOUR ad. FREE for one week. For further details

See Coupon on 2nd Page of Monitor!

PUBLIC LIBRARY, WINCHESTER

THE WINCHESTER STAR.

VOL. XXIX. NO. 30. WINCHESTER, MASS., FRIDAY, FEBRUARY 4, 1910. PRICE, FIVE CENTS

POLITICAL NOTES.

A Spirited Contest Assured on the Evening of the Caucus.

[illegible]

As we can [illegible] the Town Hall [illegible] these positions. Mr. George H. Carter, as was stated in last week's STAR, will run for the clerk's office, in place of the other office. The town is very growing so fast, that without a salary one must abandon all the time to attend to the duties of both offices. The Town Clerk, is required to do a great deal of work, but with the assistance of Miss Simmons it is taken care of quite nicely.

The STAR has known for the past two weeks that Mr. C. E. L. Wingate of the School Committee would not be a candidate for re-election, but we refrained from making this public in the hope that Mr. Wingate would recede from his position and stand for another term. Despite all persuasion, he positively declines. He is the successful business manager of the Boston Journal, and this position takes his energies to the top notch, so that he really has not the time to give to the executive duties that a member of the School Committee should give to the position. Mr. Wingate is no shirker, and is not in the figure head class. Our schools call for men of good, sound judgment, and while there is an abundance of such men in Winchester, it is quite difficult to persuade them to serve on the Committee, or in fact hold any office.

Mr. James H. Dwinell has announced his intention of resigning from the Board of Cemetery Commissioners, and unless he is persuaded to reconsider taking this step, there will be two candidates to nominate. Mr. H. J. Winde, whose term expires, will accept of a renomination and an entirely new man will therefore fill Mr. Dwinell's place.

A prominent citizen informed the STAR this week that he did not believe in combining the offices of Collector and Town Clerk. In the first place he said that to run a town well it required by that official, and that he is made up enough to attend to it, and do it properly. He did not believe, however, that the clerk should be a consolidation of the offices of Town Clerk, Secretary of the Overseers of the Poor and Clerk of the Selectmen. Such a combination this citizen said would give the incumbent too salary, and at the same time would not allow the full 8 to 12 present at the Town Hall throughout the day. The School Committee, would then have a vacancy in the Town building to be consulted by the citizens without calling up the Selectmen or waiting for the weekly meeting.

At a joint meeting of the Selectmen and the remaining members of the Water and Sewer Board, Monday evening, to fill the vacancy on the latter Board caused by the resignation of Mr. Henry C. Ordway, Mr. E. Leslie R. Willis of Bacon street was elected. This selection is a good one. He will hold over to the March election, when he will be in line for a full term on the Board. Mr. H. N. Skillings whose term expires, will be re-elected as there is no opposition, so that it is safe to predict that the Board in toll will be composed of Mr. Skillings, Mr. Leland and Mr. Willis.

Mr. J. Irvine Hudson has become a candidate for the office of Tax Collector. Mr. Hudson is a native of this town, in his thirty-eighth year, thoroughly competent to fill the position, is an excellent penman, and has been in constant touch with the public for some years. His friends feel that if elected he will fill the position creditably.

Mr. H. E. Richardson has announced that he is a candidate for Collector and Town Clerk.

Contributed.

FOR SELECTMEN.

As our members of the present Board of Selectmen have stated that they are not candidates for re-election, it is desirable that their places be filled by the best men who can be induced to serve. Many good names have been suggested, and with out any disregard to any of them, it is certain that a better combination can be found of men willing to be candidates, than to see such very consented to stand so do so. Let us, as fellow citizens, Messrs. Louis P. Bouvier, Preston Pond, Wilson M. Richer and Maurice F. Brown.

These men are well known and that to mere mention of their names ought to be sufficient to rally to their support an overwhelming majority. Merely as a reminder, it may be stated that during the year Mr. Bouvier was chairman of the Board of Selectmen, the Highway Department [illegible] Mr. Pond has [illegible] Mr. Richer has [illegible] Mr. Brown has [illegible] that never before in a single year have so many overdrafts.

Mr. Bouvier, [illegible] successful in [illegible] and Mr. Brown [illegible] and [illegible] served, [illegible] known to [illegible] and is doing. Mr. Richer will [illegible] the service of the town [illegible] knowledge and experience of value in [illegible] of the affairs of the town. Mr. Brown is now serving his second year on the Appropriation Committee, thus receiving an intimate insight into the work of the various departments, and as a civil engineer of high rank and good sense he will furnish expert knowledge of a kind particularly needful in the several lines of activity included in the labors of the Selectmen.

It may confidently be predicted that these men would give to the town a business like administration, would watch expenditures closely, would see to it that the right work was done and done in the right way, that the town got a full equivalent for every dollar paid out; in a word, that they would be as solicitous of the interests of the town as of their own interests.

SCHOOL COMMITTEE.

The STAR voices the regret of the town in announcing that Mr. Wingate finds his business interests so exacting as to prevent his longer serving on the School Committee. By education and training he was admirably equipped to perform the excellent work which he has done for the schools, and it is much to be lamented that he feels obliged to retire from the board. But Winchester, fortunately, is not lacking in well qualified public spirited citizens. It is understood that Mr. Edgar J. Kich has expressed his willingness to be Mr. Wingate's successor, if the voters nominate and elect him to the office. In this there can be no doubt. It is unnecessary to remind our readers of Mr. Kich's thorough devotion to all that pertains to the welfare of the community; this is well known to every one and has been demonstrated in an abundance of ways. He is also particularly well fitted for this office. He is not only a graduate of Harvard College and of the Harvard Law School with high honor from both and has made for himself a notable reputation in his profession, but his personal participation in educational work, which may not be so familiar to our readers, will be of great advantage to our school system. Before entering college Mr. Kich taught in an ungraded school, and graduating he was teacher in a high school of a large city, and he is now administrator in the Graduate School of Business Administration at Harvard. Mr. Kich will bring to the service of the town sound training, successful experience, large executive capacity, good judgment, and an unselfish devotion to the welfare and the interests of Winchester.

EDITOR OF THE STAR:

I have just learned that there is to be a vacancy in the School Board, by reason of the declination of Mr. Charles L. L. Wingate to stand for re-election to that Board. This is to be regretted, as Mr. Wingate has given careful, conscientious and skillful attention to the duties of this office.

I am further informed that there is a general wish on the part of the citizens that he take the office, Mr. Edgar J. Kich will consent to stand as a candidate. I regard this as more than nominate for the town, as Mr. Kich possesses in an eminent degree that rare combination of scholarly tastes, habits of clear thinking and executive ability which distinctly marks him as a man having peculiar fitness to share in the responsibilities incumbent upon those in whose charge we place the welfare of our schools.

Very truly yours,
Arthur H. Russell.

EDITOR OF THE STAR:

Will you kindly state in the STAR that I am not and never have been a candidate for the office of Selectman.

Respectfully yours,
George E. Morrill.

PRIZE WINNERS.

The poster contest closes, the High school students in preparing best poster "The Rose of Italy," Friday, only two Carnival Club and Town Hall, Feb. 22 has brought out seven very excellent pieces of work which will be placed in the various windows about town on Friday at 4 p.m. Feb. 11. Watch for them.

The prizes offered are as follows:

1st prize—2 Best seats at $1.50, or $3.00 in cash.

2nd prize—2 Good seats at $1.00, or $2.00 in cash.

3rd prize—2 Seats at $1.00, or $2.00 in cash.

4th prize—1 Seat at $1.00, or $1.00 in cash.

FIRST TIME IN MANY YEARS.

George E. Neiley Passes Examination for Annapolis Academy.

[illegible] Academy Appointments of Mr. George E. Neiley, of Winchester. Not for many years has this not again come to Winchester, so much for one of our high school boys has won out in the preliminary test. There is no rumor in the last case of Mr. Neiley. He will have a hard examination before he becomes a midshipman, and those who know him have no fear of the final results. Physically he appears as sound as a nut, so that there will be no shirking in this direction.

This examination took place at the Winchester High school building, last Saturday morning and there were six candidates present, an unusually small number. They came from Somerville, Cambridge, Arlington and Medford. A few years ago, an examination such as this would have been contested for by thirty or more candidates, but of late years interest appears to have fallen off, for some reason or other. Mr. Neiley has secured his connection with the High school and is now studying at a preparatory school in Boston. He is in earnest, and he will get there, too.

LAST OF WHIST SERIES.

The third and last of the series of whist parties, given by a committee of Unitarian ladies was held at the Calumet Club hall on Tuesday evening, the affair being attended by the gentlemen. The two previous whists were for the ladies exclusively and were held during the afternoon. About 35 tables enjoyed the cards and the evening was made a considerable social event. The coffee and chocolate table was decorated with red pinks, and was presided over by Mrs. Philip F. French, Mrs. William I. Palmer, Mrs. Maurice Brown and Mrs. Harry Davy. Sandwiches, olives, nuts and cake were also served the players. During the evening Mr. Albert Edmund Brown, supervisor of music in the public schools, sang three songs which were rendered in an abundance of ways. He is also particularly well fitted for this office. He is not only a graduate of Harvard College and of the Harvard Law School with high honor from both and has made for himself a notable reputation in his profession, but his personal participation in educational work, which may not be so familiar to our readers, will be of great advantage to our school system. Before entering college Mr. Kich taught in an ungraded school, and graduating he was teacher in a high school of a large city, and he is now administrator in the Graduate School of Business Administration at Harvard. Mr. Kich will bring to the service of the town sound training, successful experience, large executive capacity, good judgment, and an unselfish devotion to the welfare and the interests of Winchester.

EDITOR OF THE STAR:

I have just learned that there is to be a vacancy in the School Board, by reason of the declination of Mr. Charles L. L. Wingate to stand for re-election to that Board. This is to be regretted, as Mr. Wingate has given careful, conscientious and skillful attention to the duties of this office.

I am further informed that there is a general wish on the part of the citizens that he take the office, Mr. Edgar J. Kich will consent to stand as a candidate. I regard this as more than nominate for the town, as Mr. Kich possesses in an eminent degree that rare combination of scholarly tastes, habits of clear thinking and executive ability which distinctly marks him as a man having peculiar fitness to share in the responsibilities incumbent upon those in whose charge we place the welfare of our schools.

Very truly yours,
Arthur H. Russell.

EDITOR OF THE STAR:

Will you kindly state in the STAR that I am not and never have been a candidate for the office of Selectman.

Respectfully yours,
George E. Morrill.

PRIZE WINNERS.

The poster contest closes, the High school students in preparing best poster "The Rose of Italy," Friday, only two Carnival Club and Town Hall, Feb. 22 has brought out seven very excellent pieces of work which will be placed in the various windows about town on Friday at 4 p.m. Feb. 11. Watch for them.

The prizes offered are as follows:

1st prize—2 Best seats at $1.50, or $3.00 in cash.

2nd prize—2 Good seats at $1.00, or $2.00 in cash.

3rd prize—2 Seats at $1.00, or $2.00 in cash.

4th prize—1 Seat at $1.00, or $1.00 in cash.

GENTLE AND KIND.

Mr. Richardson, the grocer and provision dealer, lost one of his horses recently and a temporarily replaced it with one warranted sound and kind. This horse was taken on trial, fortunately. On the first day the animal was hitched up [illegible] and [illegible] and [illegible] and [illegible] Mr. Johnson [illegible] the same time holding [illegible] "Jack" Flaherty, driver of Hose [illegible] was a passenger, received a scare in the bird which has had [illegible] never since. Twice [illegible] the wagon [illegible] the driver, and soon followed and before the annual would get into sight it was thought nothing would be left in the wheels. It is needless to say that one trial was enough, and the animal was returned to the owners.

FEDERATION OF TEACHERS' CLUBS.

Salaries, Pensions and Other Questions the Aim.

The formation of a federation of the teachers' clubs of Greater Boston seems to be assured.

Ernest Makechnie of Somerville, the sponsor for the new federation, who is chairman of the temporary organization, says that the broad discussion, by a central body, of salaries, pensions and other matters of vital interest to the teachers as a whole, follows the law of the union of the many clubs represented separately would result in a united action whose influence would be felt and would demand recognition of a legislative nature.

What the teachers of a single city could not attempt alone might be accomplished through a united discussion by representatives of many cities as a whole, and the needs of each would be modified by a more general understanding.

A committee of three has been appointed to draw up a provisional constitution and by-laws for submission to a meeting of the delegates to be called very shortly.

As duly amended by them it will be turned over for consideration of the various teachers' organizations of the district. The committee on the constitution consists of Chairman Makechnie and Frederick P. Tillinghast and Howard W. Foster of Cambridge.

SECOND CONG. CHURCH NOTES.

The Sunday evening service of last week was of especial interest. The leader was Miss L. Evelyn Parker and the topic was "Missions." Besides the interesting address by the leader, there was an account of the work in Armenia by Mr. Chamberlain, an Armenian graduate of Robert's College, who received his early education in the mission schools of Armenia.

The meeting of the Bethany Society on Tuesday was well attended, forty-six ladies sitting down to dinner. Three new members joined.

A supper is to be held at the home of Mrs. Bradlee, Brookside avenue, Friday evening, Feb. 11, at half past six. It is hoped that the members of the congregation and of the Bethany Society will attend with their friends. The tickets are twenty-five cents and the proceeds are to be used for the benefit of the church.

The interest in the Wednesday evening service is in progress, as is shown by the attendance. A cordial invitation is extended to all interested in the work.

PUCK AND JUDGE TOURNAMENT.

Some remarkably good scores have been made in the Puck and Judge tournament at the Calumet Club during the past week, a number of bowlers being dropped from the board by increased scores. At present Mr. Tomlinson leads the list with a three string total of 386.

Following are the scores to date:

Monroe Tomlinson	386
D. N. Stallings, Jr.	372
E. R. Rooney	372
F. T. Buttorff	370
Arthur W. Hughley	367
W. J. Daly	365
R. us Clark	358
Phillips Symonds	355
S. E. Newman	347
W. J. Brown	343
J. E. Gordon	343
C. L. Kinsley	341
G. S. Littlefield	340
F. H. Adams	339
C. A. Lane	334
B. F. Blank	333
F. W. Johnson	332
Dr. J. E. Carter	329
H. T. Bond	329

OPEN HOUSE.

Saturday evening, 8 of Sunrise, the Calumet Club will be one most of today's the T. will's people. Our and ad will be welcome, for at that time all seats to the Rose of Italy will be sold at Public Auction to the highest bidder. All members of the club are expected to be on hand and all who are not members are earnestly requested to participate in the fun.

A good lunch will be freely served to all.

GEORGE H. BATES

CANDIDATE FOR COLLECTOR.

We present herewith a picture of Mr. George H. Bates who is a candidate for the position of Collector of Taxes. He is by experience well fitted for the office. His occupation for a number of years has been that of office manager and general accountant.

He served five years in the Malden City Government. Three years in the Council and two years in the Board of Aldermen, the last year of which he was Chairman of the Board. During that time he served on important Committees and in several acted as Chairman. He is a Charter Member of Converse Lodge A. F. & A. M. of Malden and has been their Treasurer for about twenty years.

He is also a member of Tabernacle Chapter and Beauseant Commandery. He has lived in Winchester during the past six years and his residence is at the corner of Cambridge street and Glen road.

MUSICAL VESPERS.

The third in the series of Musical Vespers at the Unitarian Church will be held on next Sunday evening, at seven o'clock. It has been thought best to vary the usual order by having an evening of sacred song and the committee is fortunate in securing the services of Mr. Harry Barnhart, of New York. Mr. Barnhart comes to Boston to sing at a concert of the American Musical Society in Jordan Hall, and has been induced to remain over Sunday to sing at this vesper.

Mr. Harry Barnhart was born in Pennsylvania, and lived for a time in San Francisco and Los Angeles, where he is widely known as a singer and director of musical societies. He has studied in Italy and in England, as well as under the best American masters. He is one of the promoters of the American Music Society of New York.

The order of Service for next Sunday evening in which Mr. Barnhart will be assisted by Miss Bertha Gravey, Organist, will be as follows:

Organ
Invocation
Song, "It with all your heart" Mendelssohn
Scriptures
Biblical Songs, Dvorak
a "Hear my prayer, O Lord"
b "By the waters of Babylon"
c "Turn thee to me"
d "I will lift mine eyes"
e "Sing ye a joyful song"
Prayer
Song, "My Redeemer and my Lord" Buck
Organ
Benediction

FORMER RESIDENT PASSES AWAY.

Arthur W. Jewett, a former well known resident, who moved to a farm in North Stoughton about eleven years ago, died at that place last Saturday from cancer after an illness of several months, although he was confined to his bed but a week. Mr. Jewett resided in Winchester for many years, his last place of residence being on Lincoln street, where he built a house and established a greenhouses. He was a master painter by trade and did a considerable business. He was 53 years of age and served during the civil war, being a member of A. D. Wild Post and, on his removal to North Stoughton he became affiliated with the Post there. He leaves a wife, Mrs. Julia Jewett, stepdaughter of Mrs. Alfred Oliver, at present residing in Winchester.

Services were held Tuesday at Stoughton and he was given a veteran's funeral by the Post, the interment being in that town.

One of the largest gatherings in the history of the society attended the whist party and dance in the Town Hall last evening, given by the Married Ladies' Sodality of St. Mary's Church. Both the whist and dancing were greatly enjoyed by all and the festivities did not close until midnight.

COMING EVENTS.

Friday, Feb. 4th at 8 p.m. W. H. S. vs Allen School of West Newton in H. S. gym.

Friday, Feb. 11th, 6:30 p.m. W. H. S. vs Watertown H. S. on the High School gym.

NOTICE TO VOTERS

The Registrars of Voters will be in session at the Town Hall for the purpose of registering new voters on:

Feb. 17, Tuesday evening from 7 to 8.

Feb. 24, Thursday evening from 7 to 8.

Feb. 26, Saturday from 12 m. to 10 p.m.

Feb. 7, Monday. Special meeting of The Fortnightly to consider the revision of the Constitution and By-laws.

Feb. 8, Tuesday evening. Banquet of Knights of Columbus in Waterfield Hall.

Feb. 10, Thursday, 6:30 p.m. Annual supper of the Ladies' Friendly Society in Metcalf Hall.

Feb. 17, Thursday evening, 7:30, citizen's caucus for the nominating of town officers.

Feb. 18, Friday evening. Supper of the Men's Club of the Congregational Church in the vestry.

THE FORTNIGHTLY.

Those who did not attend the Current Events Class, last Friday, missed a very interesting talk by Mrs. Alden Weld.

By topic, as she stated, she gave an insight into British politics and government methods. The present elective campaign, she said, is particularly exciting and unusual, because there will be so small a majority among the parties. We Americans elect a president for four years; but the English can not rely on their rulers or their elections lasting for more than a few months. If the House of Commons rejects a measure offered, the cabinet must resign, and all the intrigue and excitement and expense of another election ensues.

Posters representing the weaknesses of an opposite party are much used in political campaigns. These must be responded to by the attacked party with posters of a similar nature, of which Mrs. Ward gave several very clever examples. She described the meaning of a Bro, when by the political speaker is interrupted by loud and prolonged shouts of "Bro!" This is kept up until the unfortunate speaker is glad to retreat, if, indeed, he is permitted to do so.

Heckling is interrupting a speaker by questions requiring answers derogatory to his party or to himself, and he is obliged to answer. These are usually introduced at inopportune times, as, for instance, when he is at the height of his eloquence. If he is able to make a clever repartee, he gains a great advantage.

Mrs. Ward gave a detailed history of the Pinchot Ballinger conflict, beginning with the early lives of the two men and explaining the course each had taken in the investigation of frauds arising from grants of the public lands, forest rights, water privileges, and the distribution of the coal and mineral mines of Alaska. The opinion is that, through the information and testimony presented at the investigation now in process, much good will come to the country.

There will be a special meeting of the Town Hall, Monday, Feb. 7, at 8 o'clock, to consider the revision of the Constitution and By Laws and to transact any other business that may properly come before it. A full attendance is desired.

Members are requested to hand their copies of the proposed constitution and by laws and also to hold one for comparison.

W. H. S. NOTES.

At a meeting of the class of 1911 held Wednesday, Kenneth Grant was elected hockey captain.

Tuesday the entering section got together and practiced a number of new cheers to be given at the future basket ball games.

The basket ball team had their pictures taken Wednesday.

The pupils of the school studying German are in the near future begin correspondence with pupils in Germany. This has been adopted in many other schools and has proved to be of great value.

All the Boston daily papers have been loud in their praise of the Winchester H. S. basket ball team and admit that if the team defeats Winthrop next Friday evening the state championship will be clinched. As the Boston Post says: "Winchester is to be represented by the fastest team it ever had."

The game with Allen School tonight will probably offer no particular trouble to our team and an easy victory is expected. Tuesday afternoon the team will play at Somerville and Friday night will have Watertown for opponents. The team has a hard week in store.

Mrs. Charles Clemson is recovering from an attack of bronchitis.

Mrs. Frank S. Pratt is very ill at her home with heart disease.

Mr. Will Case has gone on a trip of a few days to New Britain, Conn.

Home Market

When ordering your poultry you always want the best, freshly dressed, carefully selected healthy birds which are received twice a week and dressed out in a neat careful manner and never allowed to leave the store unless exactly right in every particular.

That is the kind you get when you order at the

HOME MARKET

Cor. Church and Common Streets

REO CARS

Robert F. Whitney

AGENT

LLOYD'S EYEGLASSES & SPECTACLES

Our Glasses have style: they are strongly made, finely finished with scrupulously correct lenses. The entire pair is carefully fitted to the wearer.

Prices are Satisfactory.

ANDREW J. LLOYD CO.
315 Washington St.
318 Boylston St.
75 Summer St. and
1252 Massachusetts Ave. Cambridge
Boston.

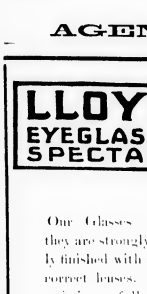

Handsome and Durable

RUGS

Made From Old Worn Out CARPETS

Write For Bookle Giving Full Particulars

WARREN'S Malden Rug Works

259 MAIN STREET, MALDEN, MASS

WILLIAM J. DUNTON

FLORIST

8 CITY HALL AVENUE, BOSTON

Telephone 1457 Main

WINTER BOARD FOR HORSES

Mr. G. F. McDONALD of Reading

Is prepared to take a limited number of horses on winter board. Warm stable, plenty of light and a paddock in rear: 1 1-4 acres in which to exercise. Horses called for and returned.

44 WOBURN ST.,

Telephone READING 184-2.

WINCHESTER DINING ROOMS

578 MAIN ST.

(Where the cars stop in the Square)

A fine square meal meats, vegetables, desert, tea or coffee

25 CENTS.

Meals at all hours.

C. A. MARSH.

Notary Public

Justice of the Peace.

Pension and other papers executed.

THEO. P. WILSON,

Pleasant S

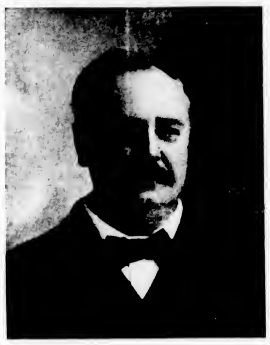

POSTMASTER F. W. RICHARDSON
Over whose position a cloud has come. His letter is dated

YOUR AFFAIRS AND MINE.

One night recently, a Winchester youngster rigged himself up in a sheet and sneaked around the house to stand at the window of his brother's room and play ghost. But he forgot to count on the dog, who didn't believe in ghosts, and pretended to sleep on the back stoop. The ghost materialized about five feet from the stoop, and when the doctor came he canterized four holes in the ghost, while the dog, with his tail standing straight up in the air like a mast, walked around the yard on his tip toes, and talked bass, and asked everybody he met what he should fly at next.

A Winchester physician when he was practising in a city in the western part of Massachusetts had a colored boy in his service, so he informs The Spectator. He noticed that his aid ohd seemed to be rather weak, and as he had occasion to go to the bottle from time to time, it seemed to grow weaker. He was about to complain to his druggist for selling him such poor stuff, when it occurred to him that the colored boy might know what the trouble was. So he said, suddenly, "Tom, how much water do you turn into the alcohol when you take a drink out of the bottle?" "Oh, sah," responded Tom, taken off his guard, "I calkerlates to leave it about as mill as I finds it, sah." No complaint was entered at the apothecary's.

One of the seniors at Winchester High school the other day remarked that the brain of a certain fellow senior was an hypothesis. "Yes," replied one of the students, "and it isn't a working hypothesis, either."

A young lady residing on Main street, so The Spectator is told on pretty good authority, fainted dead away at the sight of a hat Sunday afternoon. Generally a woman doesn't do anything worse than gather up her skirts, yell and prance round and make a general menagerie of herself.

Do not neglect the newspaper. It is every man's text-book and the great educator of the world. It is the laboring man's college. Every young Winchesterite should take one good newspaper and read it, not skim over it. But few persons know how to master a newspaper not more than one in one hundred. And the local paper (in Winchester, The STAR) must not be neglected. No citizen who does not take his home weekly is in a position to discuss intelligently local affairs. And the citizen who cannot discuss local affairs intelligently is not a citizen in the proper signification of the term.

The census enumerator will shortly make his appearance in Winchester. He will ask you questions of various hues and shapes and lengths. Many questions will seem ridiculous, many impudent, and not a few will put a test upon the Winchesterite's humanity with himself and his affairs. The census will go more smoothly and be more accurate than it will be if everyone enumerated by every enumerator, if the collector of information. Indeed, The Spectator understands that a penalty has been provided by Congress to those who obstruct the business of the enumerators. When the Winchesterite sees the census taker coming do not send the maid to tell him you are not at home today. Remember this is important, and chain up the dog. In the meantime, every Winchesterite should educate the family and be ready to respond to leading questions.

A Winchester club woman has a suggestion which The Spectator is inclined to view with favor. She proposes that the High school graduate an entirely new chair for the purpose of teaching students the proper way to care for babies. To do this it would be necessary for the school committee to borrow a number of babies. The Spectator is inclined to favor this idea, for are there not thousands of babies that die annually just because young mothers are ignorant of the proper way to care for them? A leading Winchester gentleman (one very deeply interested in educational affairs—with whom The Spectator discussed the club woman's suggestion, said he would like to hear further before pronouncing finally in its favor. He says, if the young gentlemen attending Winchester High school are to be committed to learn at school how to put three-cornered dry goods onto resisting infants, they can count on him in helping them to tar and feather the members of the school board and twenty.

In the morning a Winchesterite gets up, but in the evening he gets supper.

"The babies in the wood," remarked a Main street gentleman, pointing at the infant in the cradle.

A little fellow whom The Spectator is on very friendly terms with and who had been sick and was consequently placed upon a close diet, feeling some better, begged for "just one piece of cake." "Does your headache?" asked his mother. "No, mamma." The Spectator's little friend replied eagerly, "not one mite." "Do you feel bad at your stomach?" "No, I feels first rate." "Well, then," said his mother, "I guess you had better not have any." Fancy the youngster's feelings, and The Spectator wonders what would have been the maternal verdict had his head ached and his stomach felt bad!

The Spectator wonders what the young ladies of Winchester will think when The Spectator informs them on pretty good authority that six young men in town have combined and entered into a contract never to marry. There are combines and combines, but why the young ladies should be "combined" against is not just clear to The Spectator. It is said that when a woman says no she usually means yes, and The Spectator has a suspicion that the young men of Winchester are just "fishing."

The Spectator wonders how many voters in Winchester have paid last year's poll tax. If you have paid your tax then it is eminently proper to advise somebody else to do likewise.

The Spectator knows a "citizen"—a resident of Winchester for a long term of years—who has not cast a vote for several years. State pride, town pride, home pride or personal pride should, either of them, be strong enough to move every good citizen to do service at the ballot box, not to speak of other important considerations.

A Washington street philosopher muses that it is getting to be a luxury even to chew the rag.

The Spectator.

A Lincoln Day Service will be held in First Church of Christ, Scientist, in the Church Building, opposite the Town Hall, on Saturday, Feb. 12, 1910, at 3 p. m. All are welcome.

BASKET BALL.

Winchester 29 Revere 24

Winchester turned the tables on Revere and made up for their defeat at Revere by winning Friday, Jan. 28. Grant led the scoring for Winchester getting seven baskets. Tuck was a close second with 6. The team was without the service of Capt. Dover of Hamilton, but nevertheless played a snappy game. Hanson was the life of the team in the back field shooting and covering well. Between the halves the Winchester second team won in a close game 9-8.

The summary

Winchester (29)	Revere (24)
Tuck, Hurd (6)	lb Clarke
LeDuc (3)	rb Rowland
Caldwell, Tuck (6)	c Sumington
Grant (7)	lf Smith
Hanson (7)	rf Newcomb

Score, Winchester 29, Revere 24. Goals from floor, Tuck 6, Grant 7, LeDuc 3, Hanson 3, Hurd 2, Newcomb 3, Smith 3, Rowland 2, Sumington 3. Goals from fouls, Tuck, Newcomb 2. Referee, Avedisian. Umpire, Cameron. Time, 20 minutes. Attendance, 250.

Editor Sibley, Olneyville (R. I.) Times, sizes up Speaker Cannon thusly: "He is a man of many friends and more enemies. He has out-cussed Reed, and it is said, he can out-swear a pirate. His ability only is exceeded by his conceit, and his usefulness is so small that it cannot be accurately measured."

PARISH OF THE EPIPHANY.

There will be an opportunity for baptism of children next Sunday morning at 11.45.

A special parish meeting of great importance is called next Monday evening. The business before the meeting will be to consider plans for the extension of the Parish House.

The Women's Guild will meet next Tuesday afternoon at 2.45 at Mrs. Anthony Keller's, 48 Fletcher street. This is to be a social meeting and all who are the parish, whether members of the Guild or not, are invited to be present.

Next Wednesday will be Ash Wednesday. Services will be at 9.30 a. m., at 4 p. m., and at 8 p. m. At 9 there will be Morning Prayer, Litany and Sermon; at 4 Prayers and Address on Confirmation, at 8 Evening Prayer and the choir singing, and a sermon by a special preacher, Rev. E. S. Drown, D.D., of Cambridge.

Ashes will be given at Lenten services are made this week to all members of the congregation. Copies of these Lenten cards may be found at the church.

SEAL OF THE TOWN OF WINCHESTER MASS. WATERFIELD 1638 WINCHESTER 1850

NOTICE TO

VOTERS!

MEN AND WOMEN.

The Registrars of Voters will be in session for the purpose of Registering New Voters as follows:

At the Town Hall on Tuesday Evening, February 15, 1910, from 7 to 8 o clock.

At the Town Hall on Thursday Evening, February 24, 1910, from 7 to 8 o clock.

Also at the Town Hall Building, Pleasant Street, Saturday Afternoon and Evening, February 26, 1910, from 12 o clock noon, until 10 o clock in the evening, which will be the last day of Registration.

See that your name is on the Voting List of your Town: if not there, call at the office of the Board of Registrars on the days above mentioned and be registered or you cannot vote. Bring with you a certificate from the Assessors or a tax bill or notice from the Collector of Taxes showing that you have been assessed a poll tax.

Naturalized citizens presenting themselves for registration must bring their naturalization papers with them.

By order of the Board of Registrars of Voters.

EMMONS HATCH,
JOHN T. COSGROVE,
JAMES H. ROACH,
GEORGE H. CARTER,
Registrars of Voters
of Winchester, Mass.

February 1, 1910.

SEAL OF THE TOWN OF WINCHESTER MASS. WATERFIELD 1638 WINCHESTER 1850

Citizens' Caucus!

For the Nomination of Town Officers.

A caucus of the qualified voters of the Town of Winchester will be held in the

TOWN HALL,

ON

THURSDAY, February 17, 1910,

At 7.30 o'clock p. m.

To nominate candidates for Town offices for the ensuing year.

I hereby notify all registered voters who desire to be candidates for town offices to send in their names to me in writing by 9 o'clock a. m., February 16, 1910.

All names so received will be placed upon one ballot which will be the only form of ballot used at this caucus.

This caucus will be held in accordance with the provisions of the Revised Laws and amendments thereof, and will be called to order by the Town Clerk, who will preside until a chairman is chosen.

GEORGE H. CARTER,
Voter of the Town of Winchester.

Winchester, Feb. 1, 1910.

Nomination and Certificate Blanks furnished by the Town Clerk.

Place Your Insurance With the Old Reliable

NEWTON A. KNAPP & CO. AGENCY

Established 1885

8 Chestnut Street, Winchester. Tel. 341-3

Boston Office: 85 Water Street. Tel. Fort Hill 2394

None But First-Class Workmen Employed — Estimates Cheerfully Furnished

SHAW AND CAMPBELL CO.

Plumbing, Steam and A-1 Hot Water Heating

JOBBING PROMPTLY ATTENDED TO.

B. EDWARDS, Manager—Winchester Branch

Winchester Office: 6 Thompson St. Tel. 251-1

Woburn Office: 8 Walnut St. Tel. 121-3

HUTCHINSON'S MARKET

HEADQUARTERS FOR

Fresh Killed Chickens and Fowl

Fresh Mushrooms, Tomatoes, Cucumbers, Celery, Lettuce, String Beans, Spinach, etc. every day.

Steaks, Roasts and Chops

Best on the Market

TEL. 380

R. C. HAWES. OLIVER H. FESSENDEN

Undertakers and Embalmers

HAWES & FESSENDEN

OFFICE: 544 MAIN STREET, - WINCHESTER.

TEL. 456-2

ESTABLISHED 1863.

DR. BUTLER'S HEALTH EXERCISE

Commends itself particularly to the busy man, because of its accessibility and its requiring so little time. Hundreds of inveterate cases that did not yield to the remedies commonly employed have been cured by our treatment. We can prove this by references from Boston's leading professional and business men. One week free trial.

SWEDISH MASSAGE and MOVEMENT CURE

at patients' residence, strictly in accordance with the principles laid down and methods prescribed by the authorities of the Royal Gymnastic Orthopaedic Institute, Stockholm, Sweden.

OSCAR ANDERSON, Mgr., and Master Masseur,
387 WASHINGTON ST., BOSTON.

Tel. Fort Hill 25165. Residence, Spring St., Medford.

13 PLEASANT ST TEL. 238-3, WINCHESTER

CHARLES YOUNG

Fine Confectionery, Ice Cream and Fancy Ices

Light Catering a Specialty

Ice Cream in brick form or bulk, delivered in any quantity to residences, churches, lodges, etc.

Moore's makes A Merry Christmas

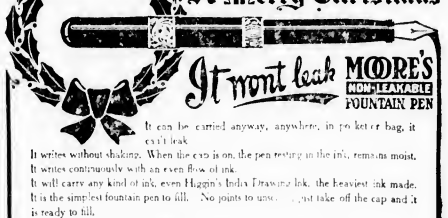

It won't leak MOORE'S NON-LEAKABLE FOUNTAIN PEN

It can be carried anyway, anywhere, in pocket or bag, it can't leak

It writes without shaking. When the cap is on, the pen resting in the ink, remains moist.

It writes continuously with an even flow of ink.

It will carry any kind of ink, even Higgin's India Drawing Ink, the heaviest ink made.

It is the simplest fountain pen to fill. No joints to unscrew, just take off the cap and it is ready to fill.

It is made in the simplest manner of the fewest parts, nothing to get out of order.

It is giving satisfaction to thousands of users all over the world.

It is the best Fountain Pen made.

For Sale by Wilson the Stationer

FOR IMPROVED OPTOMETRY.

A bill is now before the legislature to regulate and define the practice of Optometry, and to create a board of Examiners. It is practically on the same lines as the Medical, Dental, Pharmacy laws. The bill is one of vast importance, and of such a public benefit that there could be no less strong in pressing it.

It is aimed at the numerous eye glass peddler, hundreds of whom are now roaming, unmolested, in this state, deceiving and defrauding the public, especially in small cities and towns, pretending, in many instances, to be traveling representatives of well known eye hospitals and specialists. Twenty-four states now have optometry laws, and in consequence the foul, have given the public relief from this lecture impostors. Maine, Vermont, Rhode Island and New York have recently enacted this law, driving out the optical talents within their borders. To where? Well this state without a doubt receives its share.

The bill defines optometry as "the employment of any methods or means other than the use of drugs, medicine or surgery, for the measurement of the powers of vision and the adaptation of lenses for the relief thereof." At a glance it will be seen that it keeps away from the domain of those practicing medicine or surgery. As stated the bill requires in the future that those who wish to engage in prescribing of glasses for the public's eyesight must pass an examination, proving their fitness, and when practising away from their office, must give a full address, name and home address and registered number.

Scientific progress and public welfare demand that legislation of this nature is extremely necessary. Massachusetts is away behind the times in this respect. A member of your family may be the next victim of some quack. The examining board will be sustained by the fees charged the practitioners, so that no burden is added to the taxpayers.

If You Are a Trifle Sensitive

About the size of your shoes, it's some satisfaction to know that many people can wear shoes a size smaller by shaking Allen's Foot-Ease into them. Just the thing for Patent Leather Shoes, and for breaking in new shoes. Sold everywhere, 25c.

Professional Cards.

Handicraft Society
High School Building

MISS MILLICENT STRANGE, Instructor
IN
FINE METAL WORK
JEWELRY, ENAMELING
MODELLING DESIGN

Course, 9 Lessons (private) . . $12.00
Course, 12 Lessons (in class) . . $9.00
Single Lessons $2.00
d17

Mr. ERNST MAKECHNIE
VOICE
VIOLIN
238 ELM ST., WEST SOMERVILLE

MRS. ANNA M. PHILLIPS
Expert Chiropodist
SCALP AND FACIAL TREATMENTS
MANICURING SHAMPOOING
15 Myrtle street, Winchester. Hours 2 to 6 every Tuesday, Thursday and Friday afternoons. Also evenings. o15.tf

MISS HARRINGTON
1 Church st., Winchester
Manicure, hairdressing face and scalp treatment. Office hours 8.30 to 5. Open Monday and Thursday evening by appointment. Con. by Tel. f3sep10.

WINCHESTER REGISTRY FOR NURSES
Physicians and the public generally supplied with graduate and other experienced nurses.
E. BURBANK SMITH
REGISTRAR
14 Mt. Vernon St., Winchester Tel 264-4
n5.tf

J. H. KELLEY & CO.
HOUSE PAINTING
AND
JOBBING.
HARD WOOD FINISHING, ETC.
PROMPT SERVICE.
Satisfaction Guaranteed.
RESIDENCE, 15 THOMPSON ST.

Winchester Window Cleaning Co.
No more trouble with new windows. We make a special business of cleaning new and old windows. We can clean them faster, better and cleaner than the average window cleaners. Satisfaction guaranteed
GEORGE JACKSON,
WINCHESTER BOX 35
If you forget, just say
George Jackson, Town

AFTER THE MOTHS.

A Contest Which Appears Favorable to the Pests.

In his inaugural address Gov. Draper suggested that the State Forester, E. W. Kane, be empowered to approve the appointments of city or town superintendents of the moth suppression work, just as he is now authorized to approve the appointments of the forest wardens, and that in addition he be also authorized to advise cities and towns in moth work.

There has been a feeling for some time that such a power conferred upon the state forester would do much to facilitate the moth suppression work as well as doing away with politics in the appointment of those officials. In the past when a man untried for the task was appointed superintendent of moth work for a city or town, the only redress the state has had has been to withhold payment of the state funds for the work until a competent man was appointed. Naturally that delayed necessary work.

This year, more than ever before, the need of competent men at the head of the local moth fighting forces will be felt, as the work is behindhand and very little work on private property has been done. But very little private property work can be done, and at best only a narrow strip along the sides of the road can be cleared to protect people from the annoyance of brown tail caterpillars.

The work in this state is due in part to unfavorable weather, but very largely to the failure of a number of cities and towns to provide appropriations in time to take advantage of the mild weather which preceded the recent heavy snowstorm.

The fiscal year begins Dec. 1 and the cities and towns are compelled to from that date expend their moth appropriations before the state can make available its own funds in those municipalities. With the cities and towns unprepared to take advantage of mild weather, much valuable time has been lost and cannot be recovered. As a result, in some places, the work will actually have to be gone over twice.

Because of these conditions Prof. Kane urges property owners to do all the moth work possible on their own premises, and in this way to co-operate with the state and municipality in which the property may be located. To this end he has suggested to local moth superintendents throughout the state that they assist property owners by allowing them the free use of such creosote as may be required, and also, where possible, to loan them the necessary tools with which to remove brown tail webs.

The infestation in wooded areas is becoming more of a serious problem each year, and unless sufficient co-operation is received from owners of private estates, the state forester is unable to say how much woodland he will be able to allow local forces to attend to. If owners of such property would permit the value of the wood removed in thinning operations to go towards payment for that work it would be a great thing for the promotion of moth suppression.

Prof. Kane is also very desirous of having his trained foresters mark such trees as are to be removed in thinning operations so that this may be done along scientific forestry lines. This would accomplish two results, namely, making the timber left much more valuable in the future, and in putting it in proper condition for a more economical carrying on of future moth work.

Do the right thing if you have Nasal Catarrh. Get Ely's Cream Balm at once. Don't touch the catarrh powders and snuffs, for they contain cocaine. Ely's Cream Balm releases the secretions that inflame the nasal passages and the throat, whereas medicines made with mercury merely dry up the secretions and leave you no better than you were. In a word, Ely's Cream Balm is a real remedy, not a delusion. All druggists, 50 cents, or mailed by Ely Brothers, 56 Warren Street, New York.

The Bad Effects of
CONSTIPATION
Impure blood, offensive breath, heavy head, shortness of breath, bilious attacks, fitful sleep, loss of appetite, feverish conditions, all come from one cause—Constipation.
The Good Effects of
BEECHAM'S PILLS
remedy these conditions because they remove the cause. They start the bowels, work the liver, sweeten the breath, cleanse the blood, tone the stomach, clear the head, improve the appetite and bring restful sleep.
The oldest and best corrective medicine before the public is Beecham's Pills.
Sold Everywhere. In boxes 10c. and 25c.

Newsy Paragraphs

The Chronicler in the Cambridge Chronicle, tells the following: "I heard a very good story on Judge Edgar Jay Sherman, of the Superior court, the other day. Judge Sherman has a remarkable memory for faces. A man was brought before Judge Sherman and pleaded guilty to the offense charged. Judge Sherman eyed the prisoner and asked, "Have you ever been arrested before?" The prisoner answered, "No, sir, I never have." Judge Sherman did not appear to be satisfied. Leaning over the bench, the judge said, "I think I have seen your face, sir." "That may be," said the prisoner, "I'm a bartender by profession," and Judge Sherman joined in the laugh that followed."

Charles N. Harris, Esq., Mr. N. M. Hind and Mr. Roger H. Hurd attended the annual banquet of the Middlesex County Deputy Sheriff's and Court Officers' Association at Boston last Friday night.

The reservoirs are nearly full to overflowing, and before long it is expected that the water will be passing over the spillway.

The ideal residence location is Sheffield West. Lots at 35c per sq. ft. Geo. Adams Woods, Agent

The Democratic Town committee has completed its organization of the choice of Mr. John F. Holland Chairman and James H. Roach secretary. Mr. John H. Carlet at a previous meeting had been elected as treasurer, when there were many ballots but no choice of the two first named officers. The committee also voted to return to the State committee fifteen dollars received from it last fall too late for use.

Winter should find you comfortably installed in a home of your own. Talk with Woods about it.

Mr. Howard S. Palmer has given to the First Baptist Church a handsome and substantial table.

Mr. Geo. C. Ogden, who recently purchased the large tract of land on the hill at the corner of Main and Sanborn streets, Symmes Corner, is making preparations to develop it in the spring when he will erect a number of dwelling houses. It is a sightly tract of land and a fine spot for homes.

Mr. Samuel S. Symmes has purchased a farm in New Hampshire, where he expects to pass his summers, and later he may make it his permanent home.

Messrs. Kelley & Hawes Co's brick fire-proof storage building on Park street affords safe and clean storage for furniture and valuables. This is the best equipped and safest storage building in this section and patrons are assured that their goods will receive the best of care and attention.

In the January number of The Medford Historical Register is reproduced the paper read last year before the Historical Society by Arthur E. Whitney, of Winchester, entitled "Ancient Legal Contentions in Upper Medford."

The meat boycott is felt to a certain extent in Winchester. The trade doesn't mind this, and it only hurts the local dealers, who are in no way responsible for the high prices.

Attention is called to the notice of the Registrars of Voters printed in another column.

If your name is not on the voting list now is a good time to consider placing it there if you wish to vote at the town election.

The Congregational Men's Club are arranging for a supper. It will be the first held and promises to be one of the features of the present winter. The supper will take place in the Church vestry on the evening of Friday, Feb. 18.

Shrubs, Trees, Vines and Roseb ushes
We grow them, sell them and plant them California Privet and Berberis Thumbergii for hedging one of our specialties
A. M. TUTTLE & CO.,
Tel. 1693 Melrose, Mass.

Owing to leaky wires, the fire whistle and bell sounded at intervals last Sunday. Considerable trouble was experienced in finding the particular point on the line where the trouble was.

Two colored men, Breckenridge and John Russell, were charged in court Monday with disturbing the peace. The government failed to substantiate the charge, and the men were acquitted.

Paul Boyce, of Stoneham was arraigned in court Monday on a complaint alleging breaking and entering at the Wedgemere station. He was declared a delinquent, but final disposition was postponed until Feb. 11.

Caucuses for selecting a postmaster was inaugurated here in 1884, when William F. Fitch was elected postmaster. His democratic successor, Patrick W. Reardon, was selected by the same method, and when the selection of his successor was up to Mr. M. Cull in 1897 he preferred to have a caucus decide the matter.

A new candidate for collector is announced. Mr. L. Erwine Johnson, who some years ago had a store at the High Lands.

Many will grow rich on Boston real estate investments during the next few years and then people will say they were "lucky." Here's a counter. Be "lucky" yourself. Consult Geo. Adams Woods.

Horses wanted for winter board at Blaisdell's Stable. Tel. 214-4.

Baby carriages repaired at Central Hardware Store, 15 Pleasant street. tf

Sandersen, Electrician. Tel. 355-2.

COAL!

Furnace Size		$6.50
Egg	"	7.00
Stove	"	7.00
Nut	"	7.00

A discount of 25c. per ton on lots of one ton and over is allowed for cash paid within three days from date of delivery, provided all previous bills are paid.

GEORGE W. BLANCHARD & CO.

The Tel-Electric
Piano Player

Attachable to any Piano
Either Grand or Upright

The Most Wonderful Piano Player in the World

THE ONLY PLAYER
that *without your assistance* plays all music exactly as indicated by the composer and *cut into the rolls* and yet if you desire, it can be operated under your absolute control.
It requires no pumping, being operated by electricity. Current in the house is not used.

YOU SAVE MONEY
by attaching a Tel-Electric Piano Player to your piano instead of exchanging the piano for a player piano.
Or you can buy your favorite piano from us with a Tel-Electric player attached for less money than the cost of a player piano of the same make.

Write for Descriptive Catalog and convenient terms

The Tel-Electric Company
NEW YORK 299 Fifth Avenue
BOSTON 405 Boylston Street
CHICAGO 248 Michigan Boulevard

It may be put on any piano in a few minutes

Here is a
Tel-Electric Piano Player
ATTACHED
To An Upright Piano
This connection may remain invisible.

The keyboard is always free for hand playing.

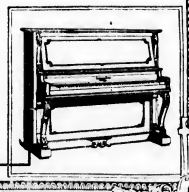

It is not too late in the season to change your old or defective heating apparatus. You won't have to shiver while the work is being done. The fire in the new plant the same day that it is put out in the old one.
EDWARD E. PARKER
Steam and Hot Water Heating.
8 MIDDLE STREET, WOBURN.

A PHOTOGRAPH
That is not only a good likeness but a work of art as well is a satisfaction to yourself and your friends.
The excellence of the work done at the
LITCHFIELD STUDIO
ARLINGTON
is without question. A trial will convince you.

Holland's Fish Market,
DEALERS IN
FRESH, SALT, SMOKED and PICKLED FISH.
OYSTERS, CLAMS and LOBSTERS.
Canned Goods of all kinds
174 Main St. Winchester
TELEPHONE 217

WINCHESTER CO-OPERATIVE BANK
2 LYCEUM BUILDING
Wednesday Evenings, 7 to 8. Saturday Evenings, 7 to 9
REGULAR MEETING
First Monday Evening of Each Month, 7 to 9.
(If a holiday the following evening.)
A local institution offering especial aid to those who desire to own their home. The most complete method for systematic saving. New series of shares issued May and November. Enquiries invited from those who do not understand the purpose of the Bank.

CENTRAL HARDWARE CO.
Hardware, Paints, Oils and Varnishes
Glass and Putty, Garden Tools, Cutlery
BABY CARRIAGES REPAIRED
NEW STORE
15 PLEASANT STREET
Telephone 189-5

THE WINCHESTER STAR.

PUBLISHED

EVERY FRIDAY AFTERNOON

BY

THEODORE P. WILSON,

EDITOR AND PUBLISHER

Pleasant Street,

WINCHESTER, MASS.

Telephone, 29

FRIDAY, FEBRUARY 4, 1910.

SINGLE COPIES, FIVE CENTS.

Entered at the post-office at Winchester as second-class matter.

When you want business advertise.

Dr. Wiley gives a safe rule for telling a horse's age. He says to water the horse's age. This would be loan enough to the average.

It is soon to be possible to go to the north pole by aeroplane, says Peary. We would give more for Mr. Jay B. Benton's opinion on this matter.

A bit of philosophy that has lately made its appearance: "If your competitor talks about you put him on your pay roll. Never mind and he says so long as he talks."

It is said that the Boston & Maine Railroad has been picked out as the first railroad in the east to be struck by the trainmen. Winchester will be inconvenienced should the strike occur, but fortunately there are two lines of electrics between here and Boston.

The beef trust appears to be as injudicious in its intemperate remarks as is the action of those persons who are boycotting meat. The solution of this grave problem rests with Congress, many members of which are, however, pretty far from the people at the present time.

Boycotting meat will accomplish nothing in the end. The only remedy can come from the Federal authorities, and when they get through investigating, the people will have forgotten all about the high prices of meat. Incidentally, it might be well to include all the necessaries that enter into living.

The Legislature does not propose to assist the direct nomination measure if it can help it. The obstacle it throws in the way is that a referendum will require ten per cent. of the voters in senatorial and representative districts. Direct nominations are bound to come despite all attempts of politicians and convention manipulators.

The County of Plymouth requires one column and a third in newspapers to give the annual report of receipts and expenditures. Middlesex, the largest and most important county in State, devotes about four inches to informing the public of its financial condition. This is easily explained when the lump sum of about $50,000 appears under the one item of miscellaneous expenses.

The general land office estimates that coal land is to the number of 150,000 acres and valued at more than ten million dollars have been obtained by fraud in the past eight years. There is no cause for surprise that those who profit by such frauds are expending thousands in trying to discredit the men whose sole purpose is to preserve to the people the natural resources of this country that belong to the people. And yet the men who called attention to these frauds were summarily dismissed from the government employ. It looks as if President Taft acted too hastily in removing these officials.

There was not much interest shown at the hearing at the State House Tuesday on the proposed income tax amendment to the Federal Constitution. Only two advocates of the amendment appeared—W. L. Puck of Winchester and Capt. T. Connor of Melrose. Massachusetts is not enthusiastic over this measure which proposes a tax on its wealthy citizens for the purpose of giving to less favored States.

The motherly instinct of some Winchester mothers have caused them to keep their offspring off the Reading cars for fear they may contract smallpox. The quarantine here from the first has been so strict that there was absolutely no danger, however, but the company to be on the safe side has established cents lavishly on all the cars running to and from Reading. The concern manifested is an instance of the dread in which the disease is held. Reading Chronicle.

Caucus is the Place.

[illegible] Citizen's Caucus is [illegible] able and necessary if we are to get the best results that will be for the best interests of the town." The holding of parlor caucuses was abused many years ago and should not be brought forward now or ever again. Such caucuses are undemocratic and provocative of bad feeling, the right of selecting candidates should not be taken from the people. The citizens' caucus is the right and proper place to select candidates, and those citizens who do not attend are the ones to blame if the best men are not nominated.

Of course a caucus defeated candidate has the right, and a proper one, too, to run on nomination papers, but the STAR believes in abiding by its decision. As a rule there may be exceptions some times. As long as the present one year custom of electing Selectmen continues it will be found impossible to fill all the vacancies with experienced men. Settle the question of candidates at the Caucus and not have it done by the few.

SELECTMEN'S MEETING.

Feb. 2, 1910.

Board met at [illegible] p. m. Present Messrs. Winn, Walker and Smith.

Received letter from H. Douglass Campbell in regard to acceptance of Worcester road. Voted to acknowledge receipt of same, and to say matter would have due attention.

Received letter from Chas. L. Tilton asking for permission to place a step to house opposite 11 Mystic street, slight encroachment on sidewalk. Referred to the Town Engineer to investigate and report.

C. P. Kimball of Wentworth street, No. 3, was present asking for light on upper end of street. Referred to the Town Engineer. Also request Town Engineer to investigate as to necessity for two lights on Pierce avenue.

Circular letter from the State Forester referred to Forest Warden.

Petition from George F. Mountain in regard to damage caused by breaking down of his wagon. Referred to Water and Sewer Board.

Letter of Supt. of Schools in regard to report of schools received, and held over to 7 o'clock meeting of the Board.

Received letter from Henry J. Winde in regard to carriage service at the Winchester station.

Warrants drawn for $1132.[illegible] and $[illegible].

Adjourned at 9.35 p. m.

G. H. Lochman, Clerk.

Feb. 2, 1910.

Called to draw one juror for the Superior Criminal Continuing, Feb. 2, 1910. Name drawn, Cassius E. Kelly.

Present, Messrs. Richards, Walling and Smith.

G. H. Lochman, Clerk.

[illegible] meeting held to fill the vacancies on the Sewer Board.

Convened at [illegible] o'clock, all members present. Present, Messrs. Stickney and Lockwood of the Water and Sewer Board and Messrs. Winn, Walker and Smith of the Selectmen.

Mr. Smith was elected by unanimous vote to act as chairman in place of Mr. H. Lockman, Clerk.

Election of Mr. Jack Watts was [illegible] unanimous ballot, and on motion proceed the [illegible] Mr. Watts was [illegible] to serve for the term of [illegible] Edwards [illegible].

Convened at [illegible] p. m.

G. H. Lockman, Clerk.

Wilson's Sugar Hams are very fine, improved. Advertisements which are being shown in [illegible] are not dollar or dollar and a half goods.

Mrs. C. C. Dearing, who has been ill at her home on Vine street for the past six weeks is improving slowly, much to the gratification of her friends.

[illegible] Columbia Industrial Reliables. Will not work on Lincoln's birthday. Friday, George B. Lathey, to Thompson street.

Mr. A. P. Weeks is confined to his home with an attack of tonsilitis.

Mr. Theo. Hand is very ill at his home.

Miss Sadie Watson of Symmes corner is confined to the bed with grip.

Rev. Mr. Suter has been under the weather for a few days.

THE QUESTION OF FOOD.

The following [illegible] Central Association [illegible] Congressman Jay Hall [illegible] and [illegible] to Congress [illegible]

To The Central Association:

[illegible]

[illegible] Citizens' Legislature.

[illegible]

[illegible] closing of the [illegible] Citizens' Caucus is [illegible] able and necessary if we are to get the best results that will be for the best interests of the town." The holding of parlor caucuses was abused many years ago and should not be brought forward now or ever again. Such caucuses are undemocratic and provocative of bad feeling, the right of selecting candidates should not be taken from the people. The citizens' caucus is the right and proper place to select candidates, and those citizens who do not attend are the ones to blame if the best men are not nominated.

Of course a caucus defeated candidate has the right, and a proper one, too, to run on nomination papers, but the STAR believes in abiding by its decision. As a rule there may be exceptions some times. As long as the present one year custom of electing Selectmen continues it will be found impossible to fill all the vacancies with experienced men. Settle the question of candidates at the Caucus and not have it done by the few.

SELECTMEN'S MEETING.

[illegible]

[illegible] Messrs. Winn, Walker and Smith.

Received letter from H. Douglass Campbell in regard to acceptance of Worcester road. Voted to acknowledge receipt of same, and to say matter would have due attention.

Received letter from Chas. L. Tilton asking for permission to place a step to house opposite 11 Mystic street, slight encroachment on sidewalk. Referred to the Town Engineer to investigate and report.

C. P. Kimball of Wentworth street, No. 3, was present asking for light on upper end of street. Referred to the Town Engineer. Also request Town Engineer to investigate as to necessity for two lights on Pierce avenue.

Circular letter from the State Forester referred to Forest Warden.

Petition from George F. Mountain in regard to damage caused by breaking down of his wagon. Referred to Water and Sewer Board.

Letter of Supt. of Schools in regard to report of schools received, and held over to 7 o'clock meeting of the Board.

Received letter from Henry J. Winde in regard to carriage service at the Winchester station.

Warrants drawn for $1132.[illegible] and $[illegible].

Adjourned at 9.35 p. m.

G. H. Lochman, Clerk.

Feb. 2, 1910.

Called to draw one juror for the Superior Criminal Continuing, Feb. 2, 1910. Name drawn, Cassius E. Kelly.

Present, Messrs. Richards, Walling and Smith.

G. H. Lochman, Clerk.

[illegible] meeting held to fill the vacancies on the Sewer Board.

Convened at [illegible] o'clock, all members present. Present, Messrs. Stickney and Lockwood of the Water and Sewer Board and Messrs. Winn, Walker and Smith of the Selectmen.

Mr. Smith was elected by unanimous vote to act as chairman in place of Mr. H. Lockman, Clerk.

Election of Mr. Jack Watts was [illegible] unanimous ballot, and on motion proceed the [illegible] Mr. Watts was [illegible] to serve for the term of [illegible] Edwards [illegible].

Convened at [illegible] p. m.

G. H. Lockman, Clerk.

Wilson's Sugar Hams are very fine, improved. Advertisements which are being shown in [illegible] are not dollar or dollar and a half goods.

Mrs. C. C. Dearing, who has been ill at her home on Vine street for the past six weeks is improving slowly, much to the gratification of her friends.

[illegible] Columbia Industrial Reliables. Will not work on Lincoln's birthday. Friday, George B. Lathey, to Thompson street.

Mr. A. P. Weeks is confined to his home with an attack of tonsilitis.

Mr. Theo. Hand is very ill at his home.

Miss Sadie Watson of Symmes corner is confined to the bed with grip.

Rev. Mr. Suter has been under the weather for a few days.

OBSERVATIONS.

Editor of THE STAR:

[illegible]

[illegible] Town Hall which the town meeting of last March instructed it to give. It must be waiting up its report in two weeks, and possibly some parish meeting will not be enough. I wonder how many the Selectmen have asked for advice. You remember the Common said at the special town meeting last Fall that he didn't think much would be needed for this year. Perhaps not, but

[illegible]

BOSTON PIN LEAGUE.

Altogether the Colonial five collected a total of over fourteen hundred and got two strings, one over two hundred each. The Colonial's bowler were able to walk away with the entire four points of the match. Calumet rolled a good game, but the visitors were just a little bit better.

Bond was high roller with the best team with a single of 117 and a total of 318.

The score:

COLONIAL CLUB.	1	2	3	Totals
House	99	120	88	2[illegible]8
Chandler	118	[illegible]	88	2[illegible]
Drisko	10[illegible]	105	93	303
C. Bean	94	87	91	272
L. Bean	122	125	95	342
Total	529	526	455	1510
CALUMET.				
Bond	96	117	105	318
Caldwell	94	88	102	284
Weed	94	97	89	280
Kinsley	87	107	104	298
Newman	89	94	105	288
Total	460	503	505	1468

Calumet rolls its next game on the home alleys Thursday evening with the Winthrop Yacht Club.

Tuesday morning an alarm of fire was rung in from box 31 for a fire in an Italian grocery store on the east side of the Swanton street bridge. The blaze caught in a pile of paper in the store and a stream of water was required before it was extinguished. The damage was slight.

FUSSY

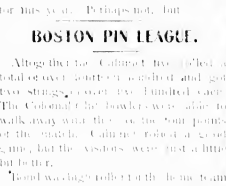

A box of selected Chocolates that touches top notch in candy making.

Whitman's

FUSSY PACKAGE

For Fastidious Folks

Sales Agent in Winchester

Frank N. Abare.

THE YOUNG MAN.

Editor of THE STAR:

I am much pleased to see the awakened interest of the young men in our town affairs. It should have been coming for years, and with due respect to our good townsmen who have gone first take, but why the necessity of waiting until after a man is fifty years of more of age before considering him eligible to good office? The best years of a man's life is said to be between the ages of 30 and 55 years, and the managers of all big industries will tell you so. I do not believe in excluding all men over the latter age, but I do believe that the men who have reached this age should give thought to the fact that young men should be given some consideration in the selection of town officers. At my annual supper of the members of the Congregational Church held recently Wm. Kneeland, Esq., made an appeal for the consideration of the young man in town affairs and to his lifelong office. His suggestive remarks received the earnest approval by the good or more present and the speeches made during the evening. And why not? Mr. Kneeland spoke of present conditions, when the young man was ignored in town affairs. Experience is a good attribute to town affairs, so too is young blood and modern business methods. As you consider the list of present elective town officials, there is hardly one young man among the number. Why not give the young man a chance?

Progress.

A NEW-COMER'S OPINION.

Editor of THE STAR:

The talk that is in and just about election time that a recent comer to town should not be allowed to hold office, or indeed take part in town affairs, is but the rant rigs of selfish, demagogues, and should be ignored by the weight among intelligent citizens. There is no monopoly on having an interest in your home town and its affairs. A new comer who takes an active part in town affairs is to be commended, and his doing so is a sign of good citizenship. It should not be forgotten Mr. Editor, that more are some men's interest in taking no part in town affairs, and all for "Dad" [illegible] good reasons [illegible] and wrong. [illegible] Mr. Wa[illegible] [illegible] Town [illegible] [illegible] [illegible]

MIDDLESEX COUNTY NATIONAL BANK
WINCHESTER, MASS.,

Capital, . . . $50,000 00
Surplus & Profits, 30,000 00

CORRESPONDENTS

First National Bank, ... Boston
Chase National Bank, ... New York
Farmers and Mechanics Nat'l Bank, Philadelphia

DIRECTORS

FRANK A. CUTTING, [illegible] — [illegible]
FRANK E. BIRTWELL, [illegible] — CHARLES E. BARRETT, [illegible]
GEORGE A. FLENNED, [illegible] — FREELAND E. HOVEY, [illegible]

BANKING HOURS
8 a. m. to 12 m. 2.30 to 4 p. m.
Saturdays, 8 a. m. to 12 m

WANTED.

Position [illegible]

WANTED.

[illegible]

WANTED.

[illegible]

WANTED.

[illegible]

EGGS FOR HATCHING.

[illegible]

FOR SALE.

[illegible]

TO LET.

[illegible]

TO LET.

[illegible]

TO LET.

[illegible]

Storage To Rent.

Satisfactory to painters and carpenters. Apply KETTLE & HAWES CO. [illegible]

ATTENTION.

Will person who [illegible] Miss Sisson [illegible] Highland avenue.

AN AFTERNOON CAFE

[illegible] woman, and [illegible]

THE TEMPTATION OF OUR CANDY

Suppose you try [illegible] perfection. You can have any [illegible] variety of flavors and kinds, we make your own selection. The only thing we suggest is that you purchase a good size box. You can't get too big a one. Prices [illegible] cents.

COVEL'S
Strictly pure Ice Cream and Confectionery.
Tel. 92 Win. 564 MAIN ST.

Commonwealth of Massachusetts.

MIDDLESEX, ss.

PROBATE COURT.

To the heirs at law, next of kin, creditors, and all other persons interested in the estate of Mary Eastburn, late of Winchester, in said County, deceased, intestate.

WHEREAS, a petition has been presented to said Court, to grant a letter of administration on the estate of said deceased to George H. Fuller, of Winchester in the County of Middlesex, without giving a surety on his bond.

You are hereby cited to appear at a Probate Court, to be held at Cambridge, in said County of Middlesex, on the twenty-eighth day of February A. D. 1910, at nine o'clock in the forenoon, to show cause, if any you have, why the same should not be granted.

And the petitioner is hereby directed to give public notice thereof, by publishing this citation once in each week, for three successive weeks, in the Winchester STAR, a newspaper published in Winchester, the last publication to be one day, at least, before said Court.

Witness, CHARLES J. MCINTIRE, Esquire, First Judge of said Court, this third day of February in the year one thousand nine hundred and ten.

W. E. ROGERS, Register.
f4,11,18

CASTLE SQUARE THEATRE.

[illegible] Boston Museum has "Shore Acres" [illegible] Castle Square Theatre [illegible] Castle Square Company.

Not since its original production at the Boston Museum has "Shore Acres" been [illegible] comedy. Mr. Craig will [illegible] character of Uncle Nat, a homely, gentle, wise-souled New Englander [illegible] comprises the play from beginning to end, and as his lass Helen, Gertrude Bryan, will give a fine impersonation of a typical maiden [illegible]. The list of characters is a long one, drawing the whole strength of the Castle Square Stock Company, and Dorothy Mecca, Walter Walker, George Hassell, Burt Young, Wilfred Young, Al Roberts, Maurice Colton and a host of others will [illegible] the stage to a crowded house at the Castle Square [illegible].

KEITH'S THEATRE.

This is an epoch making period for Keith's in Boston. For a weeks it has been crowded to the doors at every performance, and Lou Fuller's Ballet of Eight Girls has been responsible for this condition of affairs. This week Mr. Keith is going a step further and has especially engaged the Countess de Portmoion, the Boston society lady who created a sensation a few weeks ago by appearing in barefoot dances at Jordan Hall. The Countess de Portmoion has been for years one of the best known society women and as Elsa Tudor was one of the prominent members of the famous Vincent club and led in all their dances.

As in the preceding weeks, Mr. Keith is noted pending on the dancers in making up an enjoyable entertainment. This week's bill has at least parts that under ordinary circumstances would be headliners. There is Sam Cinq and Mary Mahlon in the funniest musical comedy, entitled "In Old Erin," and there is Margaret Moffat in Sewell Collins' comedy "A Voice of the Search," and there is Edward Stanley in an Oriental sketch; while others on the bills are Byers and Hermann; Pringle and Whiting; Leo Carillo; Elcelo, the xylophonist; and Dale and Boyle.

THE LADIES' HOME JOURNAL and THE SATURDAY EVENING POST want a man or woman in Winchester and vicinity to look after subscription renewals and to forward new business. A guaranteed weekly salary, the amount depending on the work done, and a commission on each order. Experience unnecessary. Any one can build up a permanent paying business without capital. Complete outfit and instructions free.

Agents' Division
The Curtis Publishing Company
432 Arch St., Philadelphia, Pa.

JOHNSON'S ANODYNE LINIMENT

Used Internally for Colds and Coughs. Used Externally for Sore Throat and Chest.

All Druggists 25 and 50 cents.

[illegible] WOBURN [illegible] SOUTH BILLERICA

LILLIAN T. SWANSEY

Facial Massage, Scalp Treatment, Manicuring, Shampooing and Chiropody

Puffs and Switches made from Combings. Orders for Hair Work. Pupils Taught Day or Evening.

Room 9, P. O. Bldg. Woburn, Mass.

Appointment work at residence.
feb4 3m

SUNDAY SERVICES.

First Church of Christ, Scientist.

Services in church building opposite the Town Hall at 10.30 a. m. Subject, "Spirit."

Sunday School at 11.45 a. m.

Wednesday evening at 7.45.

Reading room in same building, open from 3 to 5 daily. All are welcome.

First Congregational Church.

10.30 a. m. Morning Worship. Preacher, Rev. Eyres Richardson, D.D., of Nashua, N. H.

12 m. Sunday School. Lesson, "Almsgiving and Prayer." Matt. 6: 1-15.

4.30 p. m. Musical vesper service. See notice on first page.

5.00 p. m. Christian Endeavor. Subject, "The model Christian Endeavorer." John 15:1-8.

Wednesday, Prayer Meeting 7.45 p. m. Subject, "The Church and the Sunday School."

Church of the Epiphany

(Episcopal)

Rev. John W. Suter, rector, 133 Church street.

7.30 a. m. Holy Communion and Sermon.

12.15 p. m. Sunday School.

1.15 p. m. Baptism.

3 p. m. Evening Prayer and Address.

Unitarian Church.

Rev. Wm. I. Lawrance, pastor. Residence 175 Main street.

10.00 a. m. Communion.

10.30 a. m. Morning service. Pastor's subject, "The Bible as a whole: a Help to Faith."

12.00 m. Sunday School. Lesson XVII.

7.00 p. m. Musical Vespers. Soloist, Mr. Harry Burnhart of New York, Organist from New York.

Wednesday, 7.30 p. m. An Ash-Wednesday prayer service in the chapel.

Thursday, 3.00 p. m. Ladies Friendly Society. Sewing meeting for the Children's Island Sanitarium.

7.00 p. m. Annual Supper of the Ladies Friendly Society. All in the parish, without regards old and over, are cordially invited.

First Baptist Church.

Rev. Henry E. Hodge, pastor, residence, 211 Washington street.

Sunday, 10.30. Morning Worship. Mr. Albert T. Brown, bass-o, will sing. The pastor will speak on "The Love revealed on Calvary." Seats free.

11.30. Communion service.

12. Bible School. Mr. Harry T. Winn, superintendent. Lesson "Almsgiving and Prayer." Classes for all.

6. Young People's Meeting.

7. Evening Service. Sermon, "The Price of a Lifting Life." The first in a series on "High Prices in the Kingdom."

Monday, 3 p. m. Woman's Missionary Society will meet with Mrs. Ida B. Holden, 50 Glen road, and Mrs. Norman S. Hislop will give her first address on China, from which island she has just returned.

Wednesday, 7.45. Prayer Meeting. Very large attendance last time.

Second Congregational Church.

Rev. P. I. Osborne, Pastor, 334 Washington street. Tel. 1776 Winchester.

Sunday, 10.30 a. m. Morning Worship, with preaching by the pastor. Subject, "Life's Main Thoroughfares."

12 m. Sunday School. Lesson: "Almsgiving and Prayer." Matt. 6: 1-15. There are classes suited to all ages.

6 p. m. Christian Endeavor Service. Topic, "The Model Christian Endeavorer." John 15: 1-8. Leader, Miss Rhoda Chapin. The pastor will speak on the topic.

Wednesday 7.45. Service of prayer and praise led by the pastor.

4 p. m. Meeting of the Children's Missionary Society. Miss Race will speak and there will be special music.

Methodist Episcopal Church.

Rev. John R. Chaffee, pastor.

Tonight and tomorrow night at 7.45 the Gospel Team of Boston University will conduct services in the Church Auditorium.

10.30 a. m. Public Worship. Service in charge of the Gospel Team of Boston University. Stogging by the quartette.

12.00 m. Sunday School. The Gospel Team will be present and speak.

6.00 p. m. Epworth League. Rally Service under the Gospel Team.

7.00 p. m. Evangelistic Service in the auditorium conducted by the University Gospel Team. Miss Mary H. French and Mr. Benjamin F. Forde will lead in the music for the evening services. There will be chorus singing. The public is most cordially invited to all these services.

Monday 7.45 p. m. Regular meeting of the official board in the vestry.

Tuesday 7.45 p. m. Cabinet meeting of the League with Mrs. R. W. Dover, 11 Vine street.

Wednesday 7.45 p. m. There will be a special service, Rev. Leon A. Norris of Dorchester, will preach. Mr. Norris is one of our most active and successful pastors. Come and hear him.

Thursday. There will be an all day's meeting of the Ladies Aid Society with Mrs. H. E. Pratt 10 Vine street.

Thursday, 7.45 p. m. Sunday School Board Meeting.

Friday, 3.45 p. m. Junior League meeting in the vestry.

Friday 7.45 p. m. Class meeting in the vestry led by Mr. Leon E. French.

Deafness Cannot be Cured

by local applications, as they cannot reach the diseased portion of the ear. There is only one way to cure Deafness, and that is by constitutional remedies. Deafness is caused by an inflamed condition of the mucous lining of the Eustachian Tube. When this tube gets inflamed you have a rumbling sound or imperfect hearing, and when it is entirely closed Deafness is the result, and unless the inflammation can be taken out and this tube restored to its normal condition, hearing will be destroyed forever; nine cases out of ten are caused by catarrh, which is nothing but an inflamed condition of the mucous surfaces.

We will give One Hundred Dollars for any case of Deafness (caused by catarrh) that cannot be cured by Hall's Catarrh Cure. Send for circulars, free.

F. J. CHENEY & CO., Toledo, O.

Sold by Druggists, 75c.

Hall's Family Pills are the best.

1910 CADILLAC THIRTY

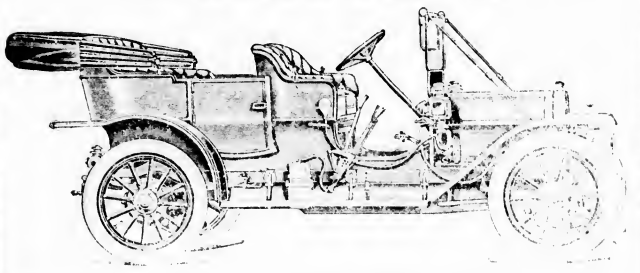

This car needs no introduction.
It is in a class by itself.
Furnished in three styles.

Touring Car, Demi Tonneau and Runabout

$1600 F. O. B. Winchester

This includes: Magneto, 5 Lamps, Horn, Robe, Rail, Tire Irons, Tools, Pump, Tire Repair Kit, Generator.

FOR INFORMATION CALL OR TELEPHONE THE AGENTS

MYSTIC VALLEY GARAGE CO.

Tel. 485 Win. 632 Main Street

CALUMET HOUSE TOURNAMENT.

Team H, which comes to bat in the cold grip on first position in the Calumet House tournament, has lost its strong hold, and dropped from third to fifth position during the week by further losses. Team B, which holds the honor of, again did some fine rolling in its game with team K. Its total of 1425 was second only to its previous game, when this total was slightly surpassed. Remarkably fine scores were rolled individually by Gendron, Olmsted and Kingsley.

Another good individual score was that of Dr. Kelley of Team H, who rolled a total of 333. The scores:

TEAM C VS H

TEAM C *

Corbett	95	91	86	272
Mehegit	78	82	89	249
Birch	92	85	84	261
Hildreth	78	78	78	234
Gilpatrie	86	78	81	245
	429	414	418	1261

TEAM H

Purrington G	84	112	88	284
Purrington W	96	96	82	274
Russell Edw	84	98	81	263
Kelley	79	105	91	275
Quigley	85	92	85	262
	448	483	467	1398

*Rep 2

TEAM D VS L

TEAM D *

Rundlett	78	106	88	272
Wessler	78	85	103	266
Austin	79	77	80	236
Brown	83	82	91	256
Kendall	90	87	88	265
	408	435	451	1295

TEAM L

Miner	87	82	82	246
Nason	96	73	77	246
Clark R	104	77	95	276
Clark F	94	112	79	285
Goddard	74	86	84	244
	455	426	416	1297

*Rep 4

TEAM B VS K

TEAM B

Gendron	98	114	117	329
Olmsted	110	114	96	320
Kingsley	102	130	103	335
Wright	91	99	88	278
Field	85	88	94	267
	476	541	498	1519

TEAM K

Hinder	106	87	101	294
Higgins	83	83	97	263
Conroy	78	78	78	234
Tompkins	79	90	83	252
Barger	84	86	75	245
	430	424	434	1288

*Rep 11

TEAM E VS M

TEAM E *

Miner	91	101	94	286
Nason	92	77	91	260
Clark R	91	102	93	286
Clark F	87	74	87	248
Goddard	79	74	73	226
	440	429	437	1306

TEAM M

Purrington G	97	94	89	280
Purrington W	82	74	79	235
Russell	75	76	66	217
Kelley	106	120	114	340
Quigley	78	86	74	238
	437	449	421	1306

*Rep 9

TEAM E VS M

TEAM M

Ayer	80	85	87	252
Lane	91	87	89	267
Gulesch	101	93	107	301
Adams	79	79	86	244
Farmer	82	71	101	254
	433	415	470	1318

TEAM F

Rutledge	75	81	81	236
Cutler	85	83	83	250
Blank	81	96	83	260
Thompson	72	87	77	236
Doty	100	96	81	277
	413	442	405	1260

*Rep 1

TEAM STANDING

TEAM	WON	LOST
B	25	6
H	23	8
E	22	15
D	18	15
K	18	14
F	17	15
C	14	19
L	13	20
A	21	24
G	14	18
M	11	27
N	17	21
O	11	21
I	6	24

WINCHESTER WON FOUR.

Winchester swamped North Woburn Tuesday evening in the City League series, winning four straight points and totalling more than 200 pins over their opponents, 1475 to 1242. This puts the Winchester team in second place, but one point behind the Specials. The three leaders stand:

	Won	Lost
Specials	13	10
Winchester	39	17
Cozys	37	17

The feature of the game was the bowling of Frank Davis, who rolled 127, 107 and 101 for a record [illegible] Urban of the North Woburn team rolled four high string and Winchester then bowed out for the other string and the team was [illegible] in total, on the first, drawing with a 117 and the second by 67 pins.

The scores:

Winchester.

Higgins	95	82	100	277
Prew	86	94	77	257
Dotten	110	100	91	[illegible]
Davis	127	107	101	335
Ambler	101	97	85	283
Totals	519	480	454	1453

North Woburn.

Dolan	89	85	86	260
Mahan	91	84	92	267
Kee	85	85	73	243
Foley	73	74	79	226
Byrne	84	85	77	246
Totals	402	413	427	1242

BASKET BALL.

Winchester 39 Newton 26

Winchester spoiled Newton's claim for the championship by defeating her Wednesday afternoon by 39 to 26. Winchester expected a tough proposition in Newton, but on the contrary she scored at will. Capt. Dover has not been able to get into the game as yet, but it is expected that he will surely play against Winthrop. Winchester displayed some [illegible] Newton could not seem to find the basket and back passing, trick and [illegible] Dowling rolled baskets from the floor. Dowling and Sohier gave a rolling assortment, four baskets. Hinson was injured and was obliged to withdraw in the second half.

The summary:

Winchester High — Newton High
Dowling, R. forward — Merrill
Lefing, Lt. forward — Graves
Sohier, C. — Dover
Tuck, Cdt. allow — Fuller
Hamilton, R. guard — Oberlin
Hanson, Lt. guard — Grey

Score, Winchester 39, Newton 26. Goals from floor, Tuck 8, Grant 5, Lefing 4, Hamilton, Hanson, Coldwell, Cash 3, Dowling, Fuller 2; goals from foul, Tuck 3. Grant 1. Referee, Weber. Scorer, Eaglin. Timer, Matthews. Time, 20 minute halves.

Winchester Garage
Converse Place
Telephone 21460

Autos For Hire

Agency for Maxwell Cars

Stevens-Duryea and Ford Cars For Sale.

Oil, Gasolene and a good variety of automobile sundries.

Automobiles Bought and Sold

GEO. O. FOGG, MANAGER.

FLOWERS

The greenhouses of the late GEORGE MILNE will continue to be conducted by

MRS. CHRISTINA T. MILNE

POTTED PLANTS
CUT FLOWERS

Greenhouses: 14 Lincoln St. Tel. 438-2

SAMUEL WINER.

46 Swanton St., Winchester.

Dealer in junk, bottles, rags, paper and rubbers. Drop a postal and I will call. jan 21 1y

Warren

I manufacture all kinds of good mattresses and sell them at retail. I find that among the best sellers, or those that are the most in demand are, first, my cotton bottom mattress, made of African and Popular Fibres, with a good thick layer of clean cotton on the top and bottom, made up in the enforced Wetherby ticking in two parts, and sold for

$5.00

This mattress is made to sleep on and for wear, as well, and is the best mattress that can be made for the price.

Another mattress that is fast growing in favor is one that I make of Silk Floss, the same kind that is used in Eiderdown Quilts. Silk floss is a non-absorbent vegetable fibre which grows near the equator. It never gets lumpy, and is extremely light and porous. The strong points of a Silk Floss Mattress are its lightness and softness, great qualifications for a mattress.

The Price is $12.00

I use the best hair ticking on this mattress, and if you have one in your guest chamber, you need not hesitate to ask your guests to the morning if they rested well.

A mattress that has always proved satisfactory in every way, and has added much to my reputation for making first class mattresses than any other, is the mattress that I make of pure South American horse hair. This hair is taken from the manes and tails of live horses, and is thoroughly cleansed and purified, rendering it absolutely clean and wholesome. It does not absorb moisture, and will last a lifetime. It has great resilient qualities, and for sound sleep has no equal.

Price $20.00

Made in best ticking, two parts, 40 inch box, and full weight.

Mattresses Renovated and Made Over

CHARLES G WARREN.

259-265 Main Street, Malden, Mass.

Telephone 249. Free Delivery

19x13y

TELEPHONE, Shop 115-2, Res. 421-1

CARL LARSON

DECORATOR

Painting, Paper Hanging, Paper and Mouldings in stock

No trouble to show samples at residences.

Residence, 1093 Main St.
Shop, 508 Main St.
Winchester, Mass.

39 y

N. ROBINOVITZ

THE WINCHESTER JUNK DEALER

Who is paying the highest prices for rags, bottles, rubbers, old iron and all kinds of metals and paper stock, and automobile tires.

46 Middlesex Street.

WINCHESTER, MASS.

Drop me a postal and I will call.

oct21-tf

A Reliable Remedy

Ely's Cream Balm is quickly absorbed. Gives Relief at Once.

It cleanses, soothes, heals and protects the diseased membrane resulting from Catarrh and drives away a Cold in the Head quickly. Restores the Senses of Taste and Smell. Full size 50 cts., at Druggists or by mail. Liquid Form, 75 cents. Ely Brothers, 56 Warren Street, New York.

CATARRH

ELY'S CREAM BALM FOR COLD IN HEAD CATARRH HAY FEVER HEADACHE TRADE MARK ELY BROS NEW YORK

HAY FEVER

PARKER'S HAIR BALSAM

Promotes a luxuriant growth. Never Fails to Restore Gray Hair to its Youthful Color. Cures scalp diseases & hair troubles. 50 and $1.00 at Druggists.

50 YEARS' EXPERIENCE

PATENTS

TRADE MARKS
DESIGNS
COPYRIGHTS &C.

Anyone sending a sketch and description may quickly ascertain our opinion free whether an invention is probably patentable. Communications strictly confidential. HANDBOOK on Patents sent free. Oldest agency for securing patents.

Patents taken through Munn & Co. receive special notice, without charge, in the

Scientific American.

A handsomely illustrated weekly. Largest circulation of any scientific journal. Terms, $3 a year; four months, $1. Sold by all newsdealers.

MUNN & Co. 361 Broadway, New York

Branch Office, 625 F St., Washington, D. C.

PRINTING

That is printing that delights the eye and brings in business—is not the result of chance. To produce a good job requires experience and good material. We have both, at your service. It will pay you to see us before placing your order.

THE STAR

SEND EARLY.

Send in your news items and advertisements, also changes of advertisements, as early in the week as possible. In every newspaper office there is a terrible "crush" the first of the week and at least the latter part.

As nearly everybody waits till the last minute, and there isn't time nor opportunity to do justice to all at once, something is bound to get left out.

Send in your matter, but kindly send it early.—Medford Mercury.

Call 'Em Up.

For the convenience of our readers we give below a list of all our local advertisers who are connected by telephone. The telephone is coming to be an absolute necessity for business men who wish to accommodate their customers, and at the same time secure orders by making it easy to communicate with them.

Automobiles.
Winchester Auto Co. Geo. O. Fogg, Mgr. Autos for hire. 352-2
Robert F. Whitney. Buick cars. 337

Bank.
Middlesex County National bank 220

Carpets Cleaned
C. A. Nichols. Tel 349-1 Woburn

Coal and Wood.
George W. Blanchard & Co. Coal and lumber. 17. 28
Parker & Lane Co. Coal and wood. 115-4. 66-3

Confectionery and Ice Cream.
Charles Young. 238-3
Covel's Winchester Spa. 92

Contractor.
Quigley, Thos. Jr. Stonemason and contractor. 81-3

Dentist
Benjamin Lewis, D.D.S. Tel. 228-1

Druggist.
E. N. Abare 324-2
Knight's Pharmacy 159

Electric Light.
Edison Light Co., No. Dist. Office. 200

Electrician.
Sanderson, E. C. Electrical contractor. 339-4 House 355-2 Business

Express.
Hawes Express. 174

Fire Station. 39-3

Fish Market.
Holland's Fish Market. Pure sea food. 217

Florist.
Arnold, Geo. F. Cut flowers and potted plants. 261-2
J. Newman & Sons 4410 } Main 4652 } 36-2 Winchester

Gas Light.
Arlington Gas Light Co. 412-3 Arlington

Groceries.
Rice, John W. Staple groceries at cash prices. Tel. 124-2 66-2

Ice.
Brown & Gifford. Pure ice. 348-2

Hardware.
Central Hardware Co. 189-5

Hot Water Heating
J. A. Laraway & Co. 357-4 248 287-5
Shaw & Campbell Co. 342-2

Insurance.
Knapp, Newton A. & Co. Fire insurance. 341-3
B. Henderson 420-1 Main 3280
S. E. Newman Main 6060 Residence 2911
Woods, Geo A. Real estate and insurance. 36-3
Wooster, F. V. Insurance of all kinds. 366-1

Justice of the Peace.
Theo. P. Wilson 29. 162-3

Laundry.
Winchester Laundry. Work called for and delivered. 390

Livery.
Kelley & Hawes. Carriages and Boarding. 35-2
W. O. Blaisdell, Livery Stable 211-1

Manicure.
Miss Harrington. 330
Mrs Doherty. Manicuring, shampooing, etc. 322-3 Woburn

Newspaper.
Winchester STAR. All the news of the town. 29 448-3 162-3

Paper Hanger.
W. A. Newth. 233-2
Gene B. Farrow 342-3

Photographer.
Higgins, F. H. 474-5

Piano Tuner. (Expert.)
Locke, Frank A. Wimthrop 517-2 Office at Soules' jewelry store.

Plumbing.
J. A. Laraway & Co. 357-4 248 287-5
Shaw & Campbell Co. 251-1

Police. 50

Provision.
Blaisdell's Market. Meats and provisions. 35-3. 211-5

Real Estate.
Woods, George Adams. 36-3
Newman, Sewall E., Real Estate and Insurance. 6060 Main Residence 291-1

Schools.
Supt. of Schools, Residence 222-2 Office, High School, 107-4

Stationer.
Wilson the Stationer. Fine note paper inks, etc. 29

Steam Fitter.
Edward E. Parker, steam and hot water heating, 8 Middle street, Woburn. 297-6

Stoves and Furnaces
Frank E. Woodward & Co 19 Friend St., Boston. Tel 974 Richmond

Teacher.
Makechnie, Ernst. Voice and violin. 1367-5 Somerville
Albert Edmund Brown, Basso, teacher of the singing voice in all its branches. Tel. 448-4

Undertakers.
Kelley & Hawes 35-2
Hawes & Fessenden day Tel. 450 night 453-2

If any of our advertisers have been inadvertently omitted from above list, and will ring us up, we shall be pleased to add their names in our next issue.

Don't Get All Run Down,

weak and miserable. If you have kidney or bladder trouble, headache, pains in the back, feel tired all over and want a pleasant herb cure, try Mother Gray's AUSTRALIAN LEAF. As a regulator it has no equal. All druggists, 50c. Ask to-day. Sample FREE. Address, The Mother Gray Co., LeRoy, N. Y.

Death In School Drinking Cups.

By Alvin Davison, M. S., Ph. D., Professor of Biology in Lafayette College, and author of "The Human Body and Health."

The greatest achievement of science in the opening decade of the twentieth century is the awakening of the people to the fact that most human diseases are preventable and a large proportion of early deaths avoidable. At least 700,000 of the million and a half deaths occurring annually in the United States result from the minute parasitic plants and animals gaining access to the body. These invisible foes wage a continual warfare against both strong and weak, rich and poor. Civic duty as well as self preservation demands that these life destroyers should, as far as possible, be shut out of the human system.

The death rate in any locality or country is usually a true index of the habits and education of the people in reference to the protection of health. In benighted Spain, 27 out of every 1,000 inhabitants perish annually, while in enlightened Norway, death claims yearly only 14 of each 1,000 residents. In New Orleans, the death rate among the colored people is 41 per 1,000 while among the white race it is only 21 per 1,000. Ignorance and negligence in regard to the laws of sanitation invite sickness and death.

The chief avenue by which bacteria enter the body is the mouth.

The air, food, water, and especially the drinking cup are the usual means by which the disease-producing parasites are transferred from one person to another. The purpose of this article is to consider only the latter in its relation to health.

The evidence condemning the use of the common drinking vessel upon any occasion, whether at school, church or home, is derived from three sources: (1) the frequent presence of disease-producing bacteria in the mouth; (2) the detection of pathogenic germs on the public cups; and (3) the discovery that where a number of persons drank from a cup previously used by the sick, some of them became ill.

Recent investigations show that the germs of diptheria and grippe frequently remain from one to three months in the mouths of patients after they have recovered from the disease. The very extensive and careful observations of the Minnesota State Board of Health demonstrated that in over half of the diptheria cases virulent germs remained in the nose and throat of the patients three weeks after recovery. Most careful examinations by expert bacteriologists show that many of the common sore throats are really light cases of diptheria. Of the 2,038 mild sore throats examined in the school children of Hartford, Conn. 591 were shown to be due to the true diptheria germ. The bacilli now universally employed in the making of diptheria antitoxin were first isolated from a mild sore throat. Bacteria which in one person causes only slight illness, may when transferred to another individual produce serious disease and death. This widely different effect of the same germ may be due to the variation in the germ killing power of the body tissues, or it may result from new association with other germs.

It is an established fact that a considerable number of well persons harbor in their mouths the germs of grippe, pneumonia, diptheria and tonsilitis. Examination of 4,250 persons by the Massachusetts Association of the Boards of Health showed that over 100 of them carried in their mouths virulent diptheria germs. Pennington in 1907 found virulent diptheria bacilli in nearly 5 per cent of a large number of apparently healthy school children in Philadelphia. In Minnesota, true diptheria germs were found in the mouths of 70 persons in every 1,000 examined.

The average results of a large number of investigations demonstrate that nearly 1 per cent of well persons carry in their mouths true diptheria germs. In Boston, 60 per cent of all cases of common catarrh examined showed the presence of grippe bacilli. Considerable evidence is at hand showing that the germs of sore throat, pneumonia and bronchitis are present in many people who mingle with the well and drink from the public cups.

During the past six months I have investigated, by means of direct microscopic examination, by cultures and by guinea pig injections, the deposits present on various public drinking vessels. Cup No. 1, which had been in use nine days in a school, was a clear thin glass. It was broken into a number of pieces and properly stained for examination with a microscope magnifying 1,000 diameters. The human cells scraped from the lips of the drinkers were so numerous on the upper third of the glass that the head of a pin could not be placed anywhere without touching several of these bits of skin. The saliva, by running down on the inside of the glass, had carried cells and bacteria to the bottom. Here, however, they were less than one-third as abundant as at the brim.

By counting the cells present on fifty different areas on the glass as seen under the microscope, it was estimated that the cup contained over 20,000 human cells or bits of dead skin. As many as 150 germs were seen clinging to a single cell, and very few cells showed less than 10 germs. Between the cells were thousands of germs, left there by the smears of saliva deposited by the drinkers. Not less than 100,000 bacteria were present on every square inch of the glass. Most of these were of the harmless kind, abundant in the mouth, but some were apparently the germs of decay, feeding upon the bits of the human body adhering to the cup.

In order to determine how much material each drinker is likely to leave on the cup, I requested 10 boys to apply the upper lip to pieces of clean flat glass in the same way as they touched the cup in drinking. These glass slips thus soiled were properly stained for microscopic examination, which showed an average of about 100 cells and 75,000 bacteria to each slip.

The results of the examination of cups Nos. 2 and 3, taken from a school room, were similar to those of No. 1. Cup No. 4, which had been apparently in use for several months without being washed, was secured from a high school. It was lined inside with a thin brownish deposit. This was washed off with 10 cubic centimeters of sterile water and a sterile swab, and the washings were then placed in a conical tube, which was put into a centrifuge and rotated rapidly until all the solid matter settled to the bottom. By spreading this sediment over a half square inch of each of twenty-two slides, and staining it, the characteristic features were easily made out under the microscope. Particles of mud, thousands of pieces of skin from the mouth, and millions of bacteria constituted the mass. To determine whether any of these germs belonged to the disease-producing group, ten of the slides were treated with the stain and acid, serving to show the characteristics of Bacillus tuberculosis. On one of these slides was clearly shown a clump of scores of germs corresponding in all details to those of tuberculosis. As occasionally other germs are met with having the same staining qualities and microscopic appearance as those of tuberculosis, I procured another cup from the same school, to apply the final test for detecting those relentless enemies which prey upon human flesh and add daily to the city of the dead in our own land, victims to the number of 400.

The washings from this cup were sedimented in the centrifuge tube. One-third of the sediment was injected under the skin of a healthy guinea pig, and another third was used in inoculating a second guinea pig. The first animal died forty hours after receiving the injection. A microscopic examination of the blood in the heart revealed the presence of numerous pneumonia germs, which, when planted on blood serum and agar kept in an incubator at body temperature for two days, developed the characteristic growth of Fraenkel's pneumococcus. This experiment gave undoubted evidence that the germs of pneumonia had been present in sufficient numbers in the cup to cause blood poisoning or septicemic pneumonia in the animal.

The second guinea pig injected with the cup sediment was killed five weeks later. The autopsy revealed numerous tubercular foci in the liver and several much enlarged tubercular lymph glands. Microscopic examination of the diseased tissues proved the presence of the true bacillus tuberculosis. By careful inquiry it was learned that several pupils in the school from which tubercle bearing cups were secured were then sufferers from tuberculosis. In the light of recent discoveries, showing that tuberculosis is not usually acquired by inhaling the germs but by receiving them with food or by mouth contact with objects soiled with tubercular deposits, does it not seem probable that the drinking cup may very often serve as the transmitter of "the white plague? Dr. Anders of Philadelphia by means of guinea pig inoculations demonstrated the presence of tubercle bacilli in two out of five specimens from the dregs of common communion cups.

In order to make a further study of the germs, a third portion of the sediment from cup No. 5 was planted in culture media serving to isolate the various kinds of bacteria so that the characters of each might be observed. Ten different species were thus separated and examined. Streptococci apparently the same as those occurring in sore throat and tonsilitis were present, as was also the common pus germ staphylococcus aureus. Dr. Anders has reported the discovery on the communion cups from a Philadelphia church of numerous pus germs as well as pus cells.

The microscopical examination of cups Nos. 6 and 7, secured from a railway station and a club-house showed numerous cells from the lips, and thousands of bacteria present in the upper portion of the vessels, although they appeared quite clean to the naked eye. Cup No 8, taken from a railway station, was the only vessel examined that could be called reasonably clean. Its surface carried only two or three human cells to the square inch, and upon the same area were less than 500 bacteria.

A third source of evidence condemning the public cup is found in the report of Dr. Forbes of Rochester, who refers to an epidemic of diptheria in his city which occurred among 24 persons, and was traced unmistakably to a common drinking cup which all the sick had used. Tonsilitis and sore throat are known to affect a larger number of pupils in schools where a common drinking cup is used than in those schools where the individual cup is required, or the sanitary drinking fountain has been installed.

The mortality statistics of the census bureau show that diptheria, meningitis, bronchitis, tuberculosis, pneumonia, and grippe, all of which are likely to be acquired by the use of the common cup, are responsible for nearly 400,000 deaths annually in the United States. This fact indicates that the germs of these diseases produce in a single year more than a million cases of serious illness. The financial loss to the country, and the mental anguish as well as bodily suffering due to these preventable diseases, call loudly for the banishment of the unsanitary and filthy common communion cup as well as the public drinking vessel, befouled with human excretions shielding the darts of death.

More than 10,000 churches have now adopted the individual communion cups, and many schools either provide a sanitary drinking fountain or require the pupils to use individual cups. In many places in Germany pasteboard cups are furnished, which after being once used are destroyed. Wherever hygienic measures have been adopted in a community sickness and death have decreased. By living more in accordance with the rules of hygiene New York City reduced her death rate from 25 per 1,000 to 18 per 1,000 during the period from 1890 to 1905. Within the same years Chicago has reduced her death rate from 19 to 14 per 1,000.

In Circular 127 of the Bureau of Animal Industry, issued April 4, 1908, are these words:—

The inhalation theory to account for the occurrence of pulmonary tuberculosis has been shown to be no longer tenable, because no substance can be carried into the finer bronchioles by the respiratory process, and because tuberculosis lesions in the lung have been shown to spread from the vascular system, the finer capillaries, and not from the air passages. Dried and pulverized tuberculosis material has been shown to lack infectiousness, and the infections spray discharged from the mouths of tuberculous persons during speaking and coughing has been shown to be of importance only in their immediate environment, unless such persons are permitted to handle articles of food, to which the larger droplets of the spray may adhere. The introduction of bacilli into the body through the uninjured wall of the digestive tract, anywhere from the mouth downwards, is the chief mode of infection with tuberculosis.

PARK THEATRE.

That William Hodge as Daniel Voorhees Pike, attorney at law from Kokomo, Ind., in "The Man From Home" now playing at the Park Theatre, Boston, has caught the public fancy is putting it pretty mildly, if one is to judge by the enormous crowds that flock to this cosy theatre at every performance. Nightly the "Standing Room Only" sign is displayed and hundreds are turned away not even able to gain admission.

Previous to coming to Boston, "The Man From Home," held the boards of the Astor Theatre, New York, for 18 months, previous to the New York engagement. This same piece was presented at the great Chicago Opera House for over a year which is the longest run recorded in the history of theatricals in that city. After one has seen "The Man From Home" with that clever and sterling actor, Mr. William Hodge supported by such a capable company, it is no wonder that such records were accomplished.

Critics of the Boston press were unanimous in their verdict that "The Man From Home" is the most wholesome, stirring piece of light American dramatic literature that has visited this section in many moons.

The engagement of William Hodge in this charming comedy will continue at the Park Theatre, Boston, and will not be seen in any other city in New England. The management are making a feature of caring for mail orders. Seats are selling two weeks in advance.

BOSTON THEATRE.

The great minstrel entertainment presented by Messrs. Cohan and Harris last season no doubt is responsible in a measure for an unusual revival in this style of amusement. The financial success of that modest thing has encouraged Cohan and Harris to continue in the field of minstrel management. Their new organization is now on a tour of the principal cities, traveling in its own special train, conveying a hundred people, the largest company in the world. It comes to the Boston Theatre for one week only beginning Monday evening, Feb. 7. The company announces the names of many famous comedians, vocalists, acts and features.

FREE TO SUFFERERS

I Cures Bunions, Flat Foot, Chilblains and all other Foot Troubles. GUM BOOK entitled, **"Foot Ailments and Their Ultimate Cures"** which explains in full each ailment, its cause and how to get relief may be obtained. This FREE offer is made for a limited time only. Enclose Four Cents in stamps to cover cost of mailing.

CHIPPEWA REMEDY CO.
P. O. Box No. 95 BUFFALO N. Y.

Allen's Lung Balsam

is the old reliable cough remedy. Found in every drug store and in practically every home. For sale by all druggists, 25c., 50c. and $1.00 bottles.

IS TRADE DULL?
Try an advertisement in the STAR

Home Course In Domestic Science

IV.—Vegetables In the Diet.

By EDITH G. CHARLTON.

In Charge of Domestic Economy Iowa State College

Copyright, 1910, by American Press Association

THERE are three main reasons for cooking viz. (1) to develop flavors and make foods more palatable, (2) to make some foods more digestible and (3) to kill germs. As a rule, simple methods for preparing foods are preferable because they preserve the original flavor. Vegetables which will form the principal subject of this article, are better when cooked simply without the accompaniment of other ingredients.

In cooking any food the first great essential to success is to be accurate in method. Accuracy in measuring and combining ingredients with a knowledge of the chemical heat on different food materials, combined with interest in the task, can almost always be relied upon to insure a successful finished product. Indeed, it can be safely stated that there is no such thing as luck in cooking. Success depends upon a knowledge of certain physical and chemical phenomena which always occur under certain conditions. It is ignorance of or lack of attention to these underlying principles which results in so many unsatisfactory and indigestible dishes being served on our tables.

Composition of Vegetables.

There are a variety of food materials which cannot be classed as nutritious, and yet they have a distinct value in the diet. For instance, fresh fruit and vegetables are not especially nourishing as far as making blood and muscle and giving heat and energy are concerned, but both should be given an important place in the daily bill of fare. There are also some food materials which, while very nutritious, require a considerable effort on the part of the digestive organs to make them available for the body. So it is clear that one must know something about the structure, composition and food value of any material before it can be handled intelligently. Now, what about vegetables and their preparation for the table? Practically all green vegetables contain a large amount of water, with a smaller percentage of starch, a very little protein, some sugar, gum and woody fiber.

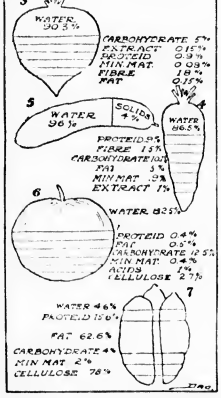

COMPOSITION OF FRUITS AND VEGETABLES. 1. Composition of potato. 2. Composition of cabbage. 3. Composition of turnip. 4. Composition of carrot. 5. Composition of cucumber. 6. Composition of apple. 7. Composition of walnut.

Preparing Vegetables For the Table

All green vegetables should be fresh and crisp when put on to cook. If for any reason a vegetable has become soft or wilted it should be soaked in very cold water until it again becomes plump and crisp. All vegetables should be thoroughly cleaned before cooking. Cabbages, cauliflower and brussels sprouts should be soaked, heads turned down, in cold, salted water to which a few spoonfuls of vinegar may be added. If there are worms or bugs in the vegetable they will crawl out in half an hour or a little longer.

To be cooked properly vegetables require rapid cooking until tender. Salt is usually added to the water before the vegetable is put in, except in the case of potatoes, which are better if salted just before draining. It is always better to cook vegetables uncovered, as this allows the escape of gases formed in the cooking. If these are retained they give the vegetable a strong odor and flavor and are sometimes found to be injurious. We all know that cooked cabbage seems to be more difficult to digest than when eaten raw. This is because the kettle is generally kept closely covered and the gases do not escape. Cabbage contains a relatively large amount of sulphur, which makes it indigestible and will cause dyspepsia when improperly cooked. It is one of the most useful vegetables, being available almost any season of the year, when other green vegetables are difficult to procure. It is therefore worthy of care in its preparation to suit it to the individual tastes and appetites. The quickest and simplest methods of cooking it are the best. It requires plenty of boiling water, a hot fire to keep the water bubbling all the time and thorough ventilation, that the strong smelling gases may be carried off in the steam. Young cabbage will cook in twenty-five minutes. Late in the season it will require at least forty minutes. Overcooked cabbage is dark colored, has a strong flavor and is a cause of digestive disturbances. When the cabbage has been cooked until tender it may be served with only butter and a seasoning of pepper, or either of the following sauces:

Sauce No. 1.

One cupful of cream, one teaspoonful of salt, one eighth teaspoonful of pepper, one tablespoonful of flour, one tablespoonful of butter, one egg yolk and four tablespoonfuls of cheese. Melt butter, blend with dry ingredients; add cream. Cook until mixture thickens and pour gradually over egg yolks. Add grated cheese and allow to melt.

Sauce No. 2.

Serve with one-quarter cupful of melted butter, one tablespoonful of lemon juice or vinegar, three teaspoonfuls of Worcestershire sauce and one tablespoonful of chopped pimento or red pepper.

Universally as potatoes are served, there is no vegetable which is more often sent to the table absolutely unfit to eat. When kept in a closely covered vessel or allowed to cook in unbroken skins they will become soggy and dark and have a rank flavor. If put on in cold water or allowed to cook slowly so as to become water soaked the potatoes will be most unpalatable. Few vegetables are more popular or more delicious than a potato properly baked, while one that is heavy, watery or baked until the skin is thickened and toughened is sufficient to cause dissension in the family circle.

For baking select medium sized potatoes, scrub well and dry them. Bake in a shallow pan in a moderately hot oven until soft—about forty-five minutes. When soft press between the fingers to break the skin and allow the steam to escape.

Creamed Potatoes.

Wash, peel and cut in dice of uniform size two cupfuls of raw potatoes. Cook in boiling water until tender, adding salt just before draining. Drain, return uncovered to fire to dry off, then add one cupful of white sauce. Cold boiled potatoes may be used cut in dice and reheated in milk.

White Sauce.

Two tablespoonfuls of butter, two tablespoonfuls of flour, one-half teaspoonful of salt, one eighth teaspoonful of pepper, one cupful of milk, one-fourth cupful of cheese, grated, and one tablespoonful of parsley. Melt butter, add flour and seasoning and when blended pour on milk gradually, stirring constantly until boiling.

Potato Salad.

Three cupfuls of cold boiled potatoes, four tablespoonfuls of oil, two tablespoonfuls of chopped parsley, two tablespoonfuls of vinegar, one tablespoonful of onion, one-half teaspoonful of salt, one-fourth teaspoonful of pepper and two hard cooked eggs. Blend carefully and allow to stand on ice for one-half hour. Combine with boiled dressing. Chop whites and grate yolks.

Potato Apples.

Two cupfuls of hot mashed potatoes, two tablespoonfuls of butter, one-third cupful of grated cheese, one-half teaspoonful of salt, a few grains of cayenne, a little grated nutmeg, two tablespoonfuls of thick cream and yolks of two eggs. Mix ingredients in order given and beat thoroughly. Shape as small apples. Roll in flour, egg and crumbs. Fry in deep fat and drain on brown paper. Insert a clove at both stem and blossom end.

There are numerous ways of preparing vegetables but, as previously stated, the simple methods are the best. The main point to remember is rapid cooking in constantly boiling water until tender.

Second.—The woody fiber, just because of its indigestibility, has a value in the diet. It furnishes waste matter and ballast and assists the action of the intestines.

Third.—Some vegetables, such as potatoes and corn, are rich in starch and when eaten with the protein foods, such as meat, fish and eggs, serve to balance the diet.

He Was a Good Mixer.

There used to be a popular minister in Indianapolis who was well known in Louisville. He was pastor of one of the leading churches of the city. He was built on the plan of the late Henry George, whose motto was, "I am for men." This Indianapolis preacher was what is called a "good mixer." One day he stopped in a blacksmith shop that was run by the workmen. Jarring the forge a florid faced man of prosperous appearance came into the shop. He and the minister began chatting, but neither knew the other's line of business. They became good friends in a few minutes. Finally the florid faced man produced his card, which announced that he was in the saloon business on West Market.

"Come down to my place any time," he said, "and I'll show you a good time."

"All right," replied the minister, "and, by the way, I'm running a pretty good place myself. Come and see me, and I'll show you a good time."

"I'll sure do that," said the other. "But, by the way, where is your joint?"

"My joint," was the reply, "is the First Presbyterian church. Just inquire for Myron W. Weed, the pastor, and I'll be at your service."—Louisville Times.

The Military Salute.

All salutes, from taking off the hat to presenting arms, originally implied respect or submission. Of military salutes, raising the right hand to the head is generally believed to have originated from the days of the tournament, when the knights filed past the throne of the queen of beauty and by way of compliment raised their hands to their brows so thoroughly that her beauty was too dazzling for unshaded eyes to gaze upon.

The officer's salute with the sword has a double meaning. The first position, with the hilt opposite the lips, is a repetition of the crusader's action in kissing the cross hilt of his sword in token of faith and fealty, while lowering the point afterward implies either submission or friendship, meaning in either case that it is no longer necessary to stand on guard. Raising the hand to the forehead has also been explained as a sign that the weaponless hand is empty and in an inoffensive position, but this reason does not seem so convincing as the others.

A Toothsome Revenge.

During the reign of Charles II., the age of gallantry, it was the custom among gentlemen when they drank a lady's health in order that they might do her still more honor to destroy at the same time some part of their clothing.

Upon one occasion Sir Charles Sedley was dining in a tavern and had a particularly fine necktie on, whereupon one of his friends to play him a trick drank to the health of a certain lady, at the same time throwing his necktie in the fire. Of course Sir Charles had to do likewise, but he got even, for not long after that, dining with the same company, he drank the health of a fair one, at the same time ordering a dentist whom he had engaged to be present to pull out a refractory tooth which had been troubling him. Every one else was obliged in this manner to mourn a molar.

Great Forests.

Canada owns a forest larger in area than the whole of England, Scotland and Wales all put together. The greatest length of Britain is 608 miles, and its greatest width 325 miles, while a Canadian forest in the Hudson bay and Labrador region is 1,000 by 1,700 miles in extent. Another big forest stretches from Alaska to Washington state. The Amazon basin, South America, comprises about 2,100 by 1,300 miles of forest, while Central Africa has a forest region 3,000 miles from north to south and of unknown width from east to west, and the pine, larch and cedar forests of Siberia are 3,000 by 1,000 miles in extent.

Logic.

"What—a boy of your age doesn't know the parts of speech!" exclaimed the schoolmaster.

"No, sir," replied the pupil.

"Haven't you ever heard of a noun?"

"Oh, yes, sir!"

"Well, what comes next?"

"I don't know, sir."

"A pronoun," said the master. "Now remember that. Then comes the verb. Now what follows that?"

"A proverb, please, sir."—London Scraps.

Doing Very Well.

"How's your son doing? Good in business?" asked the first acquaintance.

"Very well," said the second the other, "he's got a place and a salary."

"What is he doing with it?"

"Paying board."

"Yes, and he's also paying his way."

"Catholic Standard and Times."

A Choice of Calves.

The difficulty of the British Canadian colonists in the matter of their choice of curiously illustrated by the fact that in the colony of Massachusetts Fox red calf was cheaper than a black one. experience having shown that the former was more likely to be attacked by wolves owing, it was thought, to the wolves mistaking it for a deer.

Deceived.

Edith—You say old Mr. Goldley deceived Edith dreadfully about his age? Gladys—Yes, poor girl! After they were married he confessed that he was only sixty instead of seventy-five.

Genuine Faith Cure.

Towne—I understand you to say that Spencer's case was really a faith cure? Browne—Yes. You see, the doctor and the druggist both trusted him.

WALTER W. ROWE

WINCHESTER BOSTON

Installs Everything Electrical

TEL. WINCHESTER 474-3
MAIN 1001-2

TOWN DIRECTORY.

Following are the evenings set apart by the town departments as regular times of meeting:

TOWN CLERK—Daily, 8.30 to 11.30 a. m., 2.30 to 5 p. m., (except Saturday.) Saturday evenings from 7.30 to 9.

SELECTMEN—Monday evenings.

SCHOOL COMMITTEE — First Friday evening of each month at the High school house.

TRUSTEES OF PUBLIC LIBRARY: Fourth Friday of each month.

CEMETERY COMMISSION—First Saturday of each month at 4.30 p. m.

WATER AND SEWER BOARD—Monday evenings.

TREASURER — Wednesday afternoons from 12.30 to 5.30.

WATER REGISTRAR—Tuesdays and Fridays from 8 to 9 a. m.

COLLECTOR—Hours for collection every afternoon from 2.30 to 5 (except Saturday.) Saturday evenings from 7.30 to 9.

FIRE ENGINEERS—Every Monday evening at Engine house.

BOARD OF HEALTH meets last Friday of each month at Town House.

SUPT OF SCHOOLS—Office hours 8 9 a. m. and 4-5 p. m. on each school days; 7 8 p m on Thursday evenings during the school year at High school house.

WINCHESTER POSTOFFICE MAIL ARRANGEMENT

ARRIVAL OF MAILS

OPEN

Boston 7.30, 8.45, 11.15 a. m., 1.30, 2.30, 4.30, 7 p. m.
New York, West and South 7.30 8.45, 11.15 a. m., 1.30, 4.30 p. m.
Maine—7.30 a. m., 1.30, 4.30 p. m.
North—8.15 a. m., 12.30, 4.45 p. m.
Woburn—7.30 a. m., 2.30, 5.15 p. m.
Stoneham—8.25, 11.55 a.m., 5.45 p.m.

DEPARTURE OF MAILS

CLOSED

Boston—7.30, 8.50, 9.50, 11.45 a. m. 12.50, 3, 5, 8 p. m.
New York, West and South—7.30, 8.50, 9.50, 11.45 a. m., 12.50, 3, 5, 8 p. m.
North—8.20 a. m., 1, 6.1 p. m.
Maine—8.20 a. m., 12.50, 5.40 p. m.
Provinces—8.20 a. m., 5.40 p. m.
Woburn—7.35 a. m., 2, 5.40 p. m.
Stoneham—8.45 a. m., 1.35, 5.30 p. m.
Subject to change without notice.

Office open Sunday 9.45 to 10.45 a. m. Carriers collect 4.30 p. m. Box in front of office and Centre boxes collected at 5.30 p. m.

Week days office open from 7 a. m. to 8 p. m. Money orders from 7 a. m. to 7 p. m.

Holidays, 7 to 9.30 a. m. One delivery by carrier.

Commonwealth of Massachusetts.

MIDDLESEX, ss.

PROBATE COURT.

To the heirs-at-law, next of kin, creditors, and all other persons interested in the estate of Harriet Eaton Hinds, late of Winchester in said County, deceased, intestate.

WHEREAS, a petition has been presented to said Court to grant a letter of administration on the estate of said deceased to Fred C. Hinds of Winchester, in said County of Middlesex, without giving a surety on his bond.

You are hereby cited to appear at a Probate Court, to be held at Cambridge, in said County of Middlesex, on the seventh day of February, A D 1910, at nine o'clock in the forenoon, to show cause, if any you have, why the same should not be granted.

And the petitioner is hereby directed to give public notice thereof, by publishing this citation once in each week, for three successive weeks in the Winchester STAR, a newspaper published in Winchester, the last publication to be one day, at least, before said Court.

Witness, CHARLES J. McINTIRE, Esquire, First Judge of said Court, this eighteenth day of January, in the year one thousand nine hundred and ten.

W. E. ROGERS, Register.
1-21-21-2-4

Commonwealth of Massachusetts.

MIDDLESEX, ss.

PROBATE COURT.

To the heirs at law, next of kin, creditors, and all other persons interested in the estate of John Maxwell, late of Winchester in said County, deceased, intestate.

WHEREAS, a petition has been presented to said Court, to grant a letter of administration on the estate of said deceased, to Mary Jane Maxwell, of Winchester, in said County or to some other suitable person.

You are hereby cited to appear at a Probate Court, to be held at Cambridge, in said County of Middlesex, on the twelfth day of February, A D 1910, at nine o'clock in the forenoon, to show cause, if any you have, why the same should not be granted.

And the petitioner is hereby directed to give public notice thereof, by publishing this citation once in each week, for three successive weeks in the Winchester STAR, a newspaper published in Winchester, the last publication to be one day, at least, before said Court, and by mailing postpaid, a copy of this citation to the next of kin, of said deceased seven days at least before said Court.

Witness, CHARLES J. McINTIRE, Esquire, First Judge of said Court, this third day of January, in the year one thousand nine hundred and ten.

W. E. ROGERS, Register.
1-14-21-28

COGSWELL'S HOME BAKERY
601 MAIN STREET
Cogswell's Bread Sells Well
Because it eats well
It eats well
Because it's made well
And it is well
Tel. 211-3

Cut Flowers Potted Plants
"SEE OUR VIOLETS"
ARNOLD
FLORIST
TEL. 261-2 WATERFIELD BLD.
TELEPHONE : : : 115 3.

CANDIB
LADIES'
TAILOR
24 P. O. Block Arlington Mass.

JOHN T. COSGROVE
Undertaker and Embalmer
12 SPRUCE STREET, WINCHESTER
Telephone Connection.

Winchester Junk Collector.
CHARLES FEINBERG,
44 Middlesex Av.
All kinds of rags, bottles, rubbers, paper stock and iron and metal of all kinds collected and highest cash prices paid to same. Also old automobiles. Drop postal and I will call. 1-21

KELLEY & HAWES CO.,
Hack, Livery, Boarding
AND EXPRESS.
Baled Hay and Straw For Sale.
Tables and Chairs To Let for all occasions
KELLEY & HAWES,
Undertakers and Funeral Directors.
Office, 13 PARK STREET
Telephone Connection

CARPET WORK
Now is the time to have your Rugs and Carpet cleaned and old carpets made into rugs. Chenille portieres a specialty. All kinds of carpet work
C. A. NICHOLS,
Proprietor of Woburn Steam Carpet Cleaning Works, 7 BUFF PLACE WOBURN.
Telephone, 349-1 Woburn.

PAINTING
Do you want good painting, that is, painting that will look well and wear well? Then consult
W. A. NEWTH,
The practical house painter and paper hanger, he also does hardwood finishing and tinting, and carries a large line of samples of
WALL PAPER.
No. 4 Converse Place.

J. T. COSCROVE
Real Estate Mortgages and Loans
On Personal Property
2 WALNUT ST 1-22-tf

YOUR SHOES
Are still at my old stand at 581 Main street where I shall be pleased to do your work. Prices reasonable and lowest cost. Satisfaction guaranteed. Work called for and delivered. Boots and shoes and rubbers for sale at lowest prices.
SAM FRUMSON
1-26 3m

ASHES REMOVED.
Look out for your ash barrels! Charles Smith also keeps them emptied and keeps your cellar as clean as kitchen floor. Well rotted manure for sale. Prompt and neat attention to all orders. Drop a postal, 17 Harvard St., or telephone 474-3 Winchester.

BURN LESS COAL
And keep your house warm. Always comfortable, no freezings, no extra plumbers to pay. I will care for your furnace or boiler, and will give you more solid comfort than you ever had during winter and save money. A trial is a sure convincer. Address
CHARLES SMITH,
17 Harvard St., or telephone Winchester 474-3
1-21-tf

B. F. MATTHEWS,
TONSORIAL SHOP.
180 MAIN ST
CUTTING CHILDREN'S HAIR A SPECIALTY
All work done under strictly sanitary conditions.

Fine Job Printing AT STAR OFFICE

TOWN OFFICERS.

Town Clerk—Thomas S. Spurr.
Town Treasurer—
Collector of Taxes—
Auditor—William H Herrick.
Selectmen—James H Dwinell, Frank W Winn, Peter Walling, William D Richards, George B Smith.
Clerk, George H Lochman.
Assessors—Fred V Wooster, George H Carter, George W Payne.
Water and Sewer Board—Henry C Outhwaite, David N Scillings, Sanford D Leland.
Cemetery Commissioners—Samuel W Twombly, Henry J Wade, J H Dwinell, George F Brown, Charles A Gleason.
Trustees Library—George H Hustis, Theodore A Hood, Robert Coit.
Park Commissioners—Preston Pond, Jere A Downs, Frank F Carpenter.
Board of Health—Frederick M Ives, Marshall W Jones, Clarence J Allen.
School Committee—C F A Cumner, Marcus B May, C E L Wingate.
Superintendent of Schools—Schuyler F. Herron.
Overseers of Poor—Geo. H Carter, Chas F McCarthy, Miss Emily C Symmes.
Tree Warden—Samuel S Symmes.
Chief of Police—William R McIntosh.
Superintendent of Streets—H. A Spates.
Water Registrar—Charles E Barten.
Superintendent of Sewers—James Hinds.
Chief of Fire Department—Irving L Symmes.
Sealer of Weights and Measures—William R McIntosh.
Superintendent of Water Works—William I Dotten.
Constables—W R McIntosh, E F Maguire, James F Hargrove.
Inspector of Milk—A W Lombard.
Inspector of Animals—William Buckley.
Burial Agent of deceased soldiers and sailors—Edson Robinson.
Measurers of Wood and Bark—Benjamin T Morgan, Benjamin L Parker, Norman E Gates, Daniel R Beggs, John D Coakley, John C Kay.
Weighers of Coal—Benjamin T Morgan, Justin L Parker, John D Coakley, A J Piemont.
Registrar of Voters—John T Cosgrove, Emmons Hatch, James H Roach.

FIRE ALARM TELEGRAPH.

6. Wildwood St., opp. Woodside road.
7. Central Fire Station.
12. Mystic ave., cor. Mayo road.
13. Winchester Manufacturing Co.
14. Bacon street, opp. Lakeview road.
15. McKay. (Private.)
21. Mobil street, opp. Young & Brown's.
23. Main street, opp. Thompson street.
24. Mt. Vernon st., cor. Washington street.
25. Main, cor. Mt. Pleasant street.
26. Main street, cor. Herrick avenue.
27. Main street at Symmes Corner.
28. Bacon's Mills. (Private.)
31. Swanton street, Hose house.
32. Forest street, cor. Highland avenue.
33. Washington street, cor. Cross street.
34. Cross street, opp. East street.
35. Swanton street, cor. Cedar street.
36. Washington street, cor. Eaton street.
37. Harvard street, opp. Florence street.
38. Oak street, cor. Holland street.
41. Lake street, cor. Main street.
42. Beggs & Cobbs (Tannery.) (Private.)
43. Main street, cor. Salem street.
44. Main street, opp. Cross street.
45. Main street, opp. Sheridan circle.
46. Eastern Belt Mill, Canal street.
51. Cambridge street, opp. Pond street.
52. Central street, opp. Rangeley.
53. Bacon street, cor. Church street.
54. Wildwood street, cor. Fletcher street.
55. Box, cor. Pine and Church streets.
56. Wildwood, cor. Cambridge street.
57. Church street, cor. Cambridge street.
58. Calumet road, cor. Oxford street.
61. Winthrop street, cor. Mason street.
62. Mt. Vernon st., cor. High land avenue.
63. Highland avenue, opp. Webster st.
64. Highland avenue, cor. Wilson street.
66. Highland avenue, cor. Herrick st.

Two blows dismiss the Department.
Two hours for fire at 2.30 p. m.
3331, three times, at 1.50 a. m., no morning session for all grades, at 12.50 p. m., no afternoon session.
Three blows, chimney fire.
Out of bounds signal, 3 blows, followed by box number nearest fire.
One round of box for brush fire.

BROWN & GIFFORD
TEL. 348-2.
PURE ICE
OFFICE:
174 Main Street, Winchester
Houses at Horn Pond

THOMAS QUIGLEY, JR.
Teamster, Contractor and Stone Mason
PAVING, FLOORING, ROOFING
In Artificial Stone, Curbing and Concrete products
Sidewalks, Driveways, Curbing, Siens, Etc.
Floors for Cellars, Stables, Factories and Warehouses.
ESTIMATES FURNISHED
IN LAKE STREET.
9-21-tf

THE WINCHESTER STAR
Is read by over 5000 people.
And is a First Class Advertising Medium.

RUSSELL SAGE SAID:

"Young man buy real estate and then work hard at your usual avocation. Your real estate purchases will make your old age comfortable."

Here is the advice of one of the most successful financiers of the age; a man who accumulated a fabulous fortune.

Level-headed business men all advise investment in real estate and those in touch with conditions in Winchester believe the opportunities offered here are excelled nowhere in the United States.

Put your savings into a home or a good building lot, and do it now.

GEO. ADAMS WOODS,

15 State Street, Boston, Mass.

Winchester Office, Waterfield Building.

Telephones 5873 and 5874 Main

Real Estate, Mortgages and Insurance.

RICHARDSON'S MARKET

Telephone 410 470

10-12 PLEASANT ST.

Fancy Beef, Lamb and Native Poultry

A full line of Staple and Fancy Groceries

LIBBY'S EVAPORATED MILK

10c PER CAN

Your Opportunity to Get 12 Cans Free

The richest in butter fat, best flavored evaporated milk on the market.

To the person sending in the best line completing the following Limerick will be given twelve full size tins of Libby's Milk.

The terms of this contest are that a label from a can of this Milk must be attached to each effort and that it be sent in within the next seven days to "Milk Contest, care of Richardson's Market, Winchester, Mass."

LIMERICK

There's a Milk Plant located out west
Whose product is known as "The Best,"
If you'll buy it and try
You will ascertain why

- - - - - - - - - - - - - - - -

PHŒNIX INSURANCE CO.

of Hartford, Conn.

Assets, Jan'y 1, 1909.	. . . .	$8,834,271
Liabilities " " "	. . . .	4,665,097
Capital " " "	. . . .	2,000,000
Surplus " " "	. . . .	2,169,174

This company has a most excellent record covering ninety-five years in the fire insurance business and has no connection with any other company of similar name.

F. V. WOOSTER, Agent

Tel. 3936-2 Main 294 Washington St., Boston

Why pay 45c a dozen for STORAGE EGGS when

You Can Buy Winchester Eggs for 50c per Dozen

Echo Answers. Why?

MORRILL'S, 3 Church Street.

NEWSY PARAGRAPHS.

Mrs. Fred Farrow of Euclid avenue is improving rapidly from her recent severe illness.

Mr. Burton K. Stephenson has been confined to his home for the past two weeks with a bad attack of the grip.

Between the acts at the coming Calumet club opera, "The Rose of India," the orchestra will play the inimitable polka, "The Easter," written by Mr. Dan Forth W. Comins.

Mrs. W. N. Proctor has purchased a new Cadillac touring car. Mrs. Proctor is one of the first drivers among the numerous Winchester ladies who have taken to driving their own cars.

Mr. Philip J. Blank has sold the house No. 86 Walnut street to Mr. George L. Davis of Webster street, who will occupy the premises.

Among the many Winchester gentlemen who attended the Dartmouth dinner at the Hotel Somerset last Friday night were most Lewis Parkhurst, F. W. Gelder, J. A. Kemrerson, Sewall L. Newman, C. L. Hubbard, John Abbott, Frank L. Barnard, Frank E. Rowe, George A. Salmanish, Herbert W. Briggs, Leon Farrell, Lawrence Summers, Robert Abbott and Alfred S. Hall.

"Put on your old gray bonnet," "The Moon has its eyes on you," two-step, also reconstructed the price of one 45c. Order it by telephone, try it out, if it don't suit, call back. Gene B. Farrow, 19 Thompson street.

FLOWERS

FOR ALL OCCASIONS;

J. NEWMAN & SONS Inc.

34 TREMONT STREET, Tel. 1700 Main

Greenhouses are at Cedar St. Roxbury and Central St. Wakefield.

EDWARD T. HARRINGTON CO

EDWARD T. HARRINGTON, Pres. CHAS. A. GLEASON, Treas.

OUR Winchester Office on the ground floor in Post Office Block is the finest and most thoroughly equipped Real Estate Office outside the city of Boston. Always at your service. Tel. Winchester 478-3.

Among the Many Attractive Properties We Have to Offer Are the Following:

HOUSE NEARING COMPLETION.

10 rooms, 2 baths, all modern improvements including hot-water heat, located in select neighborhood, purchaser may choose own decorations and finish, lower floor contains large reception hall, living room with beamed ceilings, finished in oak, open fire, large dining room mahogany finish with beamed ceiling, good kitchen with combination gas and coal range and room for refrigerator; 2nd floor contains 5 good chambers with fireplace in owner's room also bath and linen closet; 3rd floor, 2 large finished chambers, bath and storage room; house built by day, has southern exposure, on corner lot about 8000 sq. ft., will be graded and seeded and laid out with granolithic walks; price $8000, $2000 cash.

LARGE MODERN HOUSE.

On one of best streets in town. 12 rooms and bath, large reception hall, steam heat, electric lights; 12,000 odd sq. ft. of land; must be sold as owner's business takes him out of state; price $10,000, $2,500 cash.

ATTRACTIVE HOUSE.

8 rooms and bath, southern exposure, in one of best neighborhoods in Winchester, close to schools, trolleys and stations; combination heat, coal range; price $5,500, $1500 cash.

EDWARD T. HARRINGTON CO.

Winchester Office
4 Common St.
TEL. 478-3

Boston Office
293 Washington St.

NEWSY PARAGRAPHS.

The reply of Dr. Allen Secretary of the Board of Health to numerous inquiries regarding small pox, is, "Nothing doing, and I don't expect there will be." That's the kind of talk we like to hear, and shows that the members of the local Board have a regard for conditions in Wakefield and Reading.

One thing more that the local fire department requires is red lights at fire alarm boxes. They would not only show quickly where the boxes are at night but would teach the people to remember at all times.

Mr. Albert Sargent of Prospect street sails for Jamaica on Friday on the Prinz Sigismund of the Hamburg American line, to be away for the month of February.

Do you want twelve cans of evaporated milk free? See Richardson's ad on 8th page. This is a good opportunity.

For a really dainty Valentine you should go to Wilson the Stationer.

Just remember Covel for Strictly Pure Ice Cream.

Gene B. Farrow, wall papers, mouldings, ceilings tinted, glass and glazing, house paint. Office to Thompson street.

The Ladies' Friendly Society has its Annual Supper in Metcalf Hall next Thursday, Feb. 10, at half past six o'clock instead of seven as has previously been announced. The entertainment for the evening will be given by a double quartette of students from Radcliffe.

Saddle horses to let at Blaisdell's Stable. Tel. 211-4.

Mr. and Mrs. Charles E. Hemingway, took their young son, Vice and Edward to the Homœopathic Hospital in Boston last Monday evening. The little boy was suffering with an abscess in his ear.

NEWSY PARAGRAPHS.

The Auxiliary to the Y. M. C. A. will meet with Mrs. Dunning Tuesday, Feb. 8th at 10 a. m. Basket lunch. A lesson in basket work will be given to the ladies, beginning at 1 p. m.

Mr. Geo. Adams Woods has been a sufferer with tonsilitis, which confined him to the house for several days. This dist uper is quite prevalent in town.

"The Rose of India" which is to be presented by the Calumet Club on Feb. 22nd will prove to be the grandest and most pleasing show that the people of Winchester have ever been privileged to see. The play throughout is full of fun while the music and characters are such as will appeal to every one. The amount of work and rehearsing which has been required to produce this play should be appreciated by the Town's people to the full extent.

Mrs. Emily V. Larrabee has just recovered from an attack of the grippe, having been confined at home through January. During her illness she was the recipient of flowers sent from B. H. Beal's Woman's Relief Corps of Bangor, Maine, of which she is a member.

On Feb. 17, at 7 o'clock, High de Payens Commandery will have a ladies' night, and it will be one of the best in the history of the Commandery. There will be many pleasing features and a jolly good time that should be enjoyed by every Knight Templar and lady, of Winchester. The hour is from 7 to 10 p. m. Feb. 17.

Through the Winchester office of the Edward T. Harrington Co. agreements have been signed for the sale of a house to be erected on Oxford street next to the corner of Calumet road to Mr. E. L. Astor of Winchester. This house, for which ground has just been broken takes the fourth house in four weeks to be sold by Mr. George B. Winthrop. Edward T. Harrington Co. have also sold for Mr. Winthrop the plaster house just completed corner of Oxford and Foxcroft road to Mr. William D. Eaton of Brookline.

For Valentine post cards don't miss the assortment shown at Wilson the Stationer's.

Home made candies at Covel's are delicious.

"The Moose" March, "High School Cadets," March. Call and hear it played it you like it take it home. 65c for both. That's what the demonstration records mean. Gene B. Farrow 19 Thompson street.

Blaisdell's Stable Hack, boarding and livery, 670 Main street. Tel. 211-4.

KNIGHT'S PHARMACY

REMEMBER

That we are headquarters for camera supplies.

That we have an excellent line of cameras for the holidays.

That, if not already in stock, we can obtain on short notice any article made by the Eastman Kodak Co.

WHEN IN NEED OF MEDICINE

Remember Knight.

NEWSY PARAGRAPHS.

Dana Wingate of Winchester, has been elected to one of the Class Day honors of the graduating class at Phillips Exeter Academy, being chosen to deliver the Address to Undergraduates.

A Lincoln Day Service will be held in First Church of Christ, Scientist, in the Church Building, opposite the Town Hall, on Saturday, Feb. 12, 1910, at 3 p. m. All are welcome.

A little girl walking on the curbing at the centre crossing came very near being struck by a Boston bound express train Wednesday afternoon. The engineer saw the child in time to blow his whistle, frightening her out of the way.

The annual meeting of the Winchester Country Club was held at club house Tuesday evening. Dinner was served to the members at 6.30, after which the business meeting was held. The election of officers resulted as follows: Samuel J. Elder, pres., John Abbott, vice pres., Richard Sanborn treas., James Nowell secretary John Abbott, Frank E. Barnard, George M. Brooks, Samuel J. Elder, Frank L. Hunt, James Nowell, William D. Richards, James W. Russell jr., and Richard S. Sanborn directors. A committee of seven was appointed to consider the matter of extending the course to 18 holes.

An opportunity to get twelve cans of evaporated milk free. See Richardson's ad on 8th page.

Fancy Chocolates at Covel's, take home a box.

Sarah Agnes Gainey, the ten year old daughter of Michael and Mary Gainey of Dingley court, died on Monday of rheumatism of the heart. The funeral services were held on Wednesday at 2 p. m. from St. Mary's Church. The burial was at Calvary Cemetery, Montvale.

Mrs. Mary McDonald of Jones court, Woburn, mother of Mr. Hugh McDonald of this town, died on Monday in her 78th year. The remains were taken to St. Andrews, N. S., for interment.

Wilson the Stationer is showing some of the handsomest Valentines seen in Winchester in years.

Mrs. Charles Mills of North Dakota is the guest of Mrs. Arthur Cross of Highland avenue. Mrs. Mills was formerly a resident of this town.

Mrs. William Kneeland of Highland avenue gave a Whist Party Saturday evening in honor of her guests, Mr. and Mrs. Ray Simonds of Westfield.

"The German Band" "Mulligan's Symphony Rehearsal" Two descriptive records on one plate 65c. Gene B. Farrow, Winchester representative Columbia Phonograph Co.

The largest assortment of Valentine post cards we have ever shown are now on exhibition. They are all beauties. Wilson the Stationer.

We advise those of our readers who are "house hunting" to watch the advertisements of E. Boland T. Harrington Co. which appear on the last page of this paper. These are changed twice a month in order to give the readers of the STAR some idea of the large assortment of desirable houses which they have listed for sale.

Tex Covel's Homemade Peppermints.

Mrs. Emmons Hatch is confined to her home with illness.

Ladies and Gents Tailoring, Dyeing, Steam, Naptha and Dry Cleansing, Remodelling and Repairing. All our cleansing and dyeing is done by the L. T. Daloz Co., insuring you thoroughly first class work. Winchester Clothes Cleaning Co., 626 Main street. Tel. 289-1.

The F. J. Bowser Dry Goods Store

WE would call your attention to our special REMNANT SALE, commencing SATURDAY, FEB. 5th. Come early and secure the best selections.

We have this week added new lines of Ginghams, Percales, Art Demins and Silkateens to our stock

ANNUAL PARISH SUPPER.

The annual parish supper of the members of the Church of the Epiphany was held in the Town Hall Wednesday evening and was the most successful in the history of the parish. Covers were laid for 275. The dining room was in charge of Mrs. Anthony Kelley, Mrs. Suter, Mrs. Ely, Mrs. Seeley, Mrs. Taylor, Mrs. Stevens, while the decorations were in charge of Mrs. Walter Cummings and Mrs. Sylvester Taylor. Four tables were spread in the hall and were presided over by the following ladies of the parish: Mrs. John W. Suter and Mrs. Anthony Kelley, Mrs. Charles W. Bradstreet and Mrs. Alonzo P. Weeks, Mrs. W. Eugene Weeks and Mrs. Francis D. Cleveland, Mrs. F. G. Moody and Mrs. Billings, Mrs. George N. P. Mead and Mrs. Alfred S. Higgins, Mrs. William L. Kendall and Miss Gertrude Lawrence, Mrs. L. K. Lib and Mrs. Sylvester H. Taylor, Mrs. George W. Fitch and Miss Lucy H. Fearns, Miss Grace Lawrence and Mrs. Edward L. Munday, Mrs. Carlton P. Mills and Miss Carrie Billings, Mrs. Herbert Underwood, Mrs. Walter Cummings and Mrs. Passmore. Tea was served at the following young people of the parish: Miss Anna Arnold, John W. Suter jr., Pauline H. Suter, Mr. and Mrs. H. B. Sawyer, Miss Marjorie Dunn, Miss Margaret Cummings, Miss Alice Skillins, Mrs. W. C. Brown, Mrs. Elmer Barta, Elliott C. Barta, Miss Elizabeth Kendall, Miss Gertrude Howard, Miss Gladys Burt, Miss Marion B. Gray, Miss Margaret Mills, Miss Ethel Sargent, Mr. and Mrs. Herbert A. Walbridge, Mrs. Edna Corey, Miss Margaret Hoon, Miss Josephine Knowlton, Mr. and Mrs. Chester B. Kelley, Mr. L. Kelley, Mr. and Mrs. John Barrington, Miss Marie Russell, Miss Helen Kiss ll, Miss Barbara Johnson and Mr. Alfred Rex. John W. Suter, president of the church, presided at the after dinner exercises. Informal addresses were made on the various features of our church work by George E. Norton, Mrs. Wesson, Sexton Wilkins, Newman and Mrs. B. Mrs.

The musical program was contributed by the boys' choir under the direction of L. Vivett Wilson, the choir soloist, and George M. Morey, who gave some pleasing piano selections. During Lunch and the evening's entertainment, with Mrs. Roberts Kingsbury at the piano.

The reception committee was the entire vestry and their wives: Rev. Mr. Suter and Mrs. Suter, Mr. and Mrs. Morris May, Mr. and Mrs. Fay, Dr. and Mrs. Putnam, Mr. and Mrs. Colson, Mr. and Mrs. Burt, Mr. and Mrs. E. J. Johnson, Mr. and Mrs. Chas. Jenkins, Mr. and Mrs. Addison Pike, Mr. Newell.

The general committee which planned the affair and carried it to the entire satisfactory completion consisted of Mrs. E. E. Thompson chairman, Mrs. John W. Suter, Mrs. Anthony Kelley, Mrs. George N. P. Mead, Mrs. William L. Kendall, Mrs. Ernest Billings, Mrs. Francis D. Cleveland, Mrs. W. Eugene Weeks, Mrs. Addis M. R. Pike, Mrs. Roland H. Sherman, Mrs. George W. Leith, Mrs. Alonzo P. Weeks, Mrs. Sylvester H. Taylor, Mrs. L. K. Lib and Mrs. Herbert S. Underwood.

PRACTICAL CABINET MAKER.

Antique and other furniture repaired and refinished.

GEO. N. CATE

34 Washington Street.

dec10.

W. C. T. U. NOTES.

The regular meeting of the local Union will be held with Mrs. E. A. Neath, 45 Stevens street, Friday, February 11, at 3 p. m. It is the annual Willard Memorial meeting and a special program has been prepared. Members are asked to come and bring friends.

The anniversary of Frances E. Willard's "heavenly birthday" is generally recognized by the members of the Women's Christian Temperance Union as a fitting occasion to gain inspiration from the recollection of her work and personality. And to put the inspiration into concrete form, each Union is asked to give at least two dollars to the extension work of the Society. The Winchester Union has always given the minimum amount and often has added to it. This year the members are asked to give something personally in addition to what may be taken from the treasury.

Opportunities for aggressive work in sections where an anti-liquor campaign is being waged, are constantly arising, and the organization of new unions, also often call for funds so that the demand always exceeds the supply. In addition the expenses of the around the world missionaries must be met and just now when Katherine Lente Stevens of Massachusetts is on duty the members of her home Union will be found to give generously to an effort for her outreaching. She is to return soon after the meeting of the World's W. C. T. U. in Gregoriowicz Hall at Spain after an absence of nearly two years.

Miss Lenore Lovell is convalescing from her recent accident.

W·L·DOUGLAS $3.$3.50 & $4. SHOES

BOYS SHOES $2.00 $2.50

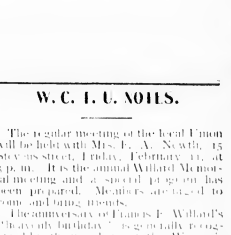

THE LARGEST MAKER AND RETAILER OF MEN'S FINE SHOES IN THE WORLD.

"SUPERIOR TO OTHER MAKES."

"I have worn W. L. Douglas shoes for the past six years, and always find they are for superior to all other high grade shoes in style, comfort and durability." W. G. JONES.

If I could take you into my large factories at Brockton, Mass., and show you how carefully W. L. Douglas shoes are made, you would realize why they hold their shape, fit better, wear longer, and are of greater value than any other make.

CAUTION—See that W. L. Douglas name and price is stamped on the bottom. Take no Substitute, if your dealer cannot fit you with W. L. Douglas shoes, write for Mail Order Catalog. W. L. Douglas, Brockton, Mass.

FOR SALE BY

J. McLAUCHLIN

PUBLIC LIBRARY,
WINCHESTER,
MASS.

THE WINCHESTER STAR.

VOL. XXIX. NO. 31. WINCHESTER, MASS., FRIDAY, FEBRUARY 11, 1910. PRICE, FIVE CENTS

POLITICAL NOTES.

A Large List of Candidates for Selectmen and Collector.

The contests at the caucus, which will be held next Thursday evening, Feb. 17, will be for collector and town clerk and five members of the Board of Selectmen.

It promises to be a large and interesting and a large vote will be polled for these offices. As is customary, where there are no contests, the candidates will be nominated by acclamation. This saves a great deal of time. A ballot will be used having a full list of the candidates thereon, and wherever there are contests they will be marked and the check list used. Those persons who desire to have their names placed upon the ballot should see the Town Clerk personally. This should be done now.

Following are candidates for Collector and Town Clerk:

George H. Eaists, a professional bookkeeper, treasurer of the Calumet Club, and for some years of the Unitarian Church. He has been a respected resident of the town for a great many years and fully up in accounting.

William C. Newell, is a professional accountant, a former Town Auditor and has served on many town committees. He is able in his profession, and in close touch with town affairs.

T. Price Wilson, is a Winchester young man, who, since his graduation from the public schools, has been connected with the STAR, and for the past five years associate editor. His long business training has enabled him to introduce modern methods and labor saving appliances that are as up-to-date as can be found in mercantile establishments of Boston.

George H. Bates who has resided here for the past six years, has served five years in the Malden city government, also been chairman of the Board of Aldermen and has served on important committees. By occupation he is an office manager and general accountant.

H. E. Richardson is a trusted bookkeeper of the First National Bank of Boston, to which position he worked his way up from messenger boy, after faithful service. He was born in Winchester, educated in the public schools, married and resides on Forest street.

J. Ervine Johnson is also a Winchester boy, is an excellent penman, in touch with town affairs, and his friends believe that he will fill the office creditably.

"Up to the time of going to press, the following gentlemen have expressed a willingness to serve on the Board of Selectmen: George B. Smith, present member, James P. Boutwell, Preston Pond, George R. Nugent, D. W. Comins, W. M. Belcher, I. W. Russell, jr., Maurice F. Brown. These gentlemen are all competent to fill the office, so that the Board for 1910 is likely to be above the average. As there is but little doubt regarding the return to the Board of Mr. Smith, there will be four new members. This gentleman will be the only one who is conversant with the work of the present Selectmen.

Mr. Thomas Quigley, jr., Winchester's bright young contractor, and who is thoroughly conversant with town affairs, is a candidate for Selectman.

Mr. George H. Carter will seek a nomination for his old place as Town Clerk. Mr. Carter gave up this office a year ago because of poor health, and now that he is in good condition and able to perform the duties, he desires to return. He is at present acting Town Clerk, having done so since the death of Mr. Hovey.

Mr. Charles E. Rogers of Calumet road has been quite strongly mentioned this week for Selectman. He is a strong man and his friends believe they can persuade him to stand if there is a general desire for his services.

Mr. Henry J. Winde is a candidate for Cemetery Commissioner to succeed himself, at the coming caucus and election.

Henry J. Lyons is a candidate for Tree Warden.

WINCHESTER HIGH OUT TO WIN.

The Winchester High school boys are out to win the Lawrence trophy this year in earnest. As the first step the Athletic Association of the school has ordered the construction of a new racing tour. W. Sterling Burgess, the well known designer of Marblehead, had prepared the plans, and with his extensive knowledge and close intimacy of the various types of racing and sailing canoes, will probably draw up a boat which will be unequalled for speed.

Stevens, of Boothbay Harbor, Me., will build the new craft, and his excellent work will assure of a thoroughly staunch construction.

The race will probably be paddled on or about June 17th on Mystic Lake.

The trophy is at present held by the Dedham High School.

VITAL STATISTICS.

In 1909 there were 181 births, and in the year previous 194, a falling off last year of 13. There were 80 marriages in 1909 and 78 in 1908. The deaths showed a falling off last year when the number was 103 to 117 in 1908.

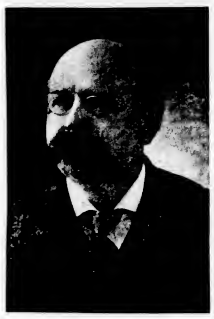

THOMAS S. SPURR

Who is certain to be reelected, will enter on his 20th year as Town Treasurer. This is a pretty good testimonial to faithful service.

2ND ORCHESTRAL CONCERT MARCH 1ST.

Rehearsals for the second concert of the Winchester Orchestral Society are progressing steadily and with great satisfaction both to Director Little and to the players themselves.

Every Tuesday evening, since they first came together last October, the orchestra has met for two hours' practice and though on many rehearsal nights the weather has been atrocious nevertheless the attendance has been remarkably complete. All of which goes to show the enthusiasm and earnestness of the ladies and gentlemen who compose the organization and if an equal amount of appreciation and support is given to their efforts, the orchestral will become a prominent institution and one of which Winchester may be proud.

There are many fine performers in the Winchester Orchestra and constant playing together under a competent director has developed a well rounded musical body of unusual brilliancy. The strings are good and getting better all the time; the brass is excellent in quality but might be strengthened by a few more instruments while the wood wind section is as good as can be found in any orchestra of equal size and character in this country.

The second concert will be even better than the first. The players work better together and the programme which has been selected with great care will, in my opinion, meet with greater appreciation than that of the first performance. The soloist will be Ernst Perabo. Mr. Perabo is so well known that little need be said of him. He has lost none of brilliant technique and his artistic musical feeling seems to increase with each added year of devotion to his beloved Beethoven, of whose work he is probably the greatest interpreter that we have today.

Seats for the concert will be put on sale Saturday, February 19th, at Abare's and Knight's drug stores. Subscription seats will be forwarded to the subscribers by mail as formerly. Any requests for additional subscription seats or change in location of seats should be sent to the Treasurer, Mr. William C. Newell, 319 Main street, before next Friday, Feb. 18th.

Sylvester Taylor.

THE FORTNIGHTLY.

Monday, February 14th, will be Children's Day. There will be an entertainment by Baril the Magician, and a musical program prepared especially for the children by Mrs. Letavor. After refreshments have been served there will be general dancing and a valentine for each child. A good time is assured and all children of members should be present.

Members are requested to be very prompt in attendance at the business session as important matters will come up for discussion. The question of raising the club dues and of removing the limit of membership were postponed from the special business meeting until this time.

RED LIGHTS FOR ALARM BOXES.

EDITOR OF THE STAR:

I think the suggestion in your last issue that red lights should be placed above the fire alarm boxes was a good one, and that they ought to have been established some time ago. We have an expensive fire department, but nevertheless a good one, perhaps more efficient than any other department in this section. Now let the town take advantage of this efficiency by assisting the firemen in getting an earlier start for a fire, and not have valuable time lost in hunting for the location of a box in the darkness.

Assistance.

TEA ROOM.

The Choir Room at the Church of the Epiphany, Corner of Church and Central streets, will be open as a Tea Room, Wednesday, and Thursday afternoons from 4 to 6 p. m., until further notice.

Stoneham has applied to the Legislature for a government by Commission. What is the matter with Stoneham? We always supposed that the town was well and economically governed. It is said that the politicians who are "out" are back of this measure.

THE WINCHESTER POSTOFFICE.

Postmaster Richardson Makes a Statement of Conditions.

EDITOR OF THE STAR:

As it is publicly known that a former assistant postmaster is personally circulating a petition to Congressman McCall asking for a public caucus to decide on the question of a new postmaster, I think it proper to report to the citizens of Winchester some facts relating to the present condition of the office which my late assistant claims is mismanaged.

During the twelve years I have been connected with the office the business has increased thirty three per cent which is more than the town has increased in population. At my earnest solicitation four more carriers have been appointed and deliveries are as prompt as is possible to make them. No better set of subordinates ever served the Winchester postoffice than those serving to-day. A rural delivery has added to the business of the office but it serves outlying citizens better than the neighborly system in use when I took the office.

The Winchester postoffice, in common with all other postoffices, is frequently inspected by a government inspector and any deficiency in business management, or lack of effort to keep the office to a high standard of usefulness, is quickly made known and if not followed by prompt improvement, a reprimand follows and the postmaster is reported to higher officials in the postoffice department. The postmaster does not run the postoffice just as he pleases, as my late short term assistant would have you believe, but is at all times under the watchful eye of the inspector and the superior officers of the department. If the Winchester postoffice is mismanaged, as claimed by the petitioner for a "change," it is his duty to notify the inspector, not the general public or Congressman McCall. In all my connection with the office, I have not been reprimanded by an inspector or failed in a single occasion to follow up his recommendations or instructions.

On January first, my late assistant severed his connection with the postoffice and I at once engaged Mr. Ernest W. Hatch, as assistant. He has served about eight years in the Winchester and Boston postoffices and has a thorough knowledge of modern postoffice work and methods.

So far as it lies within my power, I intend to conduct the office for the benefit of the public. I have given all my time to it for several years and as far as I know I have given satisfaction to my fellow citizens in the discharge of my official duties.

I shall not get up a petition against calling a caucus to choose a new postmaster as such a procedure is too personal, and on its face too selfish a course for me to take.

Respectfully,
J. Winslow Richardson.

13TH ANNUAL BANQUET.

The 13th annual banquet of Winchester Council, 210, Knights of Columbus was held in Waterhield Hall on Tuesday evening, attended by about 150 ladies and gentlemen. The affair was one of the pleasantest in the history of the order. A bountiful collation was served by a caterer, during which addresses were made by State Deputy William J. O'Brien of Boston, State Secretary Louis R. Watson of Boston and Rev. Nathaniel J. Merritt of St. Mary's Church. During the evening songs by Messrs. John O'Leary and Daniel Daly were much enjoyed and added considerably to the pleasure of the gathering. At the close of the banquet dancing was in order until a late hour, the music being furnished by an orchestra. The committee in charge consisted of Dr. James H. O'Connor, Patrick E. Fitzgerald, Howard S. Cosgrove, Henry Glendon and James W. Haggerty.

NINTH ORGAN RECITAL

By J. Albert Wilson assisted by Miss Sara Kennard Corbett at the Church of the Epiphany, Winchester, Sunday, Feb. 13, at 4 15 p. m.

The program as follows:

Fantasia in G minor	Bach
"Adoration"	Borowski
Miss Corbett	
Grand Chorus in D	Guilmant
Adagio Cantabile	Tartini
Miss Corbett	
Adagio } From Fifth	
Allegro Appassionata } Sonata	Guilmant

LEG AMPUTATED.

Mr. Joseph Sullivan, the well known driver for the American Express Co., who received a badly broken leg in a runaway accident at the time of the big Christmas snow storm, was obliged to undergo the amputation of the limb at the Woburn Hospital Wednesday, gangrene having set in.

MR. H. EARL RICHARDSON

Candidate for Town Clerk and Collector of Taxes.

TOWN CLERK AND COLECTOR

EDITOR OF THE STAR:

I desire to say to the citizens of Winchester, that Mr. H. E. Richardson of Forest street is a candidate for the above position. Mr. Richardson was born and brought up in this town and graduated from its public schools. He is at present with The First National Bank, Boston, where he has worked his way up from messenger through various positions to bookkeeper.

The First National Bank of Boston has entire confidence in his faithfulness and integrity.

The writer therefore feels that Mr. Richardson is well equipped to undertake to obtain the position of Town Clerk and Collector of Taxes of Winchester.

John Park.

AN ENDORSEMENT.

To fill the four positions on the Board of Selectmen for which the present incumbents decline to be candidates for reelection, we the undersigned recommend the following persons for nomination and election: Messrs James P. Boutwell, Preston Pond, William M. Belcher and Maurice F. Brown:

John Abbott
Robert D. Archer
John L. Ayer
Charles F. Ames
Daniel B. Badger
Frank E. Barnard
Charles E. Barrett
John Challis
George C. Coit
Charles E. Corey
Frank A. Cutting
William J. Daly
James F. Dorsey
Charles F. Dutch
George A. Fernald
Julius C. Foits
Alexander Foster, jr.
William B. French
Patrick G. Gray
Arthur W. Hale
Alfred S. Hall
Daniel W. Hawes
Alfred S. Higgins
Freeland E. Hovey
George L. Hunt
Fred Joy
Robert B. Metcalf
Howard D. Nash
John E. Page
William J. Palmer
Irving S. Palmer
Lewis Parkhurst
Fred L. Pattee
Daniel W. Pratt
Ralph B. Redfern
A. William Rooney
Edward H. Stone
Frederick M. Symmes
Nathan H. Taylor.

CHARLES S. SMITH.

The town again lost an old time resident and well known citizen by the death of Mr. Charles S. Smith, which occurred at his home on Washington street last Sunday. Mr. Smith was known to all of the older residents of the town. For the past two years he had been more or less of an invalid, his death being due to paralysis and complications. He was in his 77th year.

Charles S. Smith was born in Sanbornton, N. H., his parents being Samuel and Harriet Wallace Smith. His ancestry ran direct on his father's side of the family to Queen Anne of England, and on his mothers side to Sir William Wallace. He came to Winchester direct from his birthplace, some 43 years ago and for some years he engaged in the meat business here, retiring about 25 years ago. He was always a lover of good horse flesh, and was noted for his fine driving horses.

In 1858 he married Miss Abbie Saunders of Sanbornton, who survives him. Their only daughter, Mrs. George E. Morrill, died two years ago.

Besides his widow Mr. Smith leaves two brothers and two sisters—Samuel W. of this town, William S. of Lacoma, Mrs. Ellen E. Merrill of Council Bluff, Neb., and Miss Lizzie S. of Manchester, N. H.

The funeral services were of a simple nature, and were held on Tuesday afternoon at 2.30 from the residence on Washington street conducted by Rev. Arthur L. Winn. The floral tributes were very handsome and profuse. The remains were taken to Wildwood cemetery for interment.

THE POSTMASTERSHIP.

Postmaster Richardson Recommended for Reappointment.

The following letter is self explanatory:

POST OFFICE DEPARTMENT
First Assistant Postmaster General
Washington,
Feb. 7, 1910.

Hon. Samuel W. M'Call, House of Representatives.

My dear Sir:—The commission of John W. Richardson, postmaster at Winchester, Massachusetts, will expire March 21, 1910. When he is inspected this office appeared to be in a satisfactory condition and unless there are reasons not disclosed by the records of the Department why such action would be inadvisable it is believed that the postmaster should be reappointed. The Department will be pleased to hear from you at your earliest convenience regarding this case.

Very truly yours,
C. P. Grandfield,
First Assistant Postmaster General.

PARISH OF THE EPIPHANY.

There will be service at the Holy Communion Sunday at 8 o'clock and every Sunday during Lent.

The program for the organ recital Sunday afternoon is published in another column.

The first of the Tuesday services will be next Tuesday afternoon at 5 o'clock. The volunteer choir will sing and the rector will make a brief address.

At the Wednesday service next Wednesday the preacher will be the Rev. Frederic Palmer, Rector of Christ Church, Andover. Services Wednesdays are at 8 o'clock. The regular choir sings and the sermons are by special preachers.

The Choir Room, will be open as a Tea Room Wednesday and Thursday afternoons from 4 to 6 p. m., until further notice. Individual pots of tea with sandwiches and cake will be served for ten cents apiece.

The Epiphany Circle will meet next Monday at 3 p. m., at Mrs. A. S. Higgins at 68 Church street.

There will be a Talk on Confirmation at the church next Wednesday afternoon at 4 o'clock, and every Wednesday afternoon at the same hour until the Bishop comes.

The Rector will also be at the Church Sunday afternoon at 3.30 o'clock, to see any for whom Wednesday afternoon may not be convenient.

PUCK AND JUDGE TOURNAMENT.

Following is the standing of the bowlers at the Calumet Club who are contesting for the Puck and Judge prize:

Tompkins	386
Rooney	372
O. Kelley	372
Bufford	370
Hinguley	367
Daly	365
R. L. Clark	358
Simonds	355
Newman	347
Hunt	345
Littlefield	344
Brown	343
Stallings	343
Blanchard	342
Gendron	342
Kinsley	340
Adams	339
Lane	334
Johnson	332
Blank	332
Caldwell	332
Cutter	329

SUCCESSFUL AUCTION.

The auction of the seats for the coming opera, The Rose of India, to be given by the Calumet Club on Feb. 22nd in the Town Hall, was held at the club house last Saturday evening. There was a large attendance of members and townspeople, and the bidding was lively during the entire sale. Close to $500 was realized on premiums alone. The highest price paid for a single seat was $13, others selling for $12.50, $12, $11.50 and down. Although the sale was large the 1000 odd seats were not, of course, all taken, and many good seats were left to be placed on sale at the drug stores.

The performance is to be the chief event of the winter, and will probably draw one of the largest audiences ever assembled in the Town Hall. At the conclusion of the sale luncheon was served to those attending.

W. H. S. NOTES.

The basket ball team has not been defeated on the home floor this season; but the game tonight and next Saturday, will determine whether this record will stand for the season. Winthrop and Somerville have both beaten Winchester on their home floors and the team will try hard to make up for these defeats.

WINTHROP VS WINCHESTER.

Owing to the great demand for seats at the Winth op game this evening the management has made the following prices for this game only. Reserved seats 35c. Admission 25c. Season tickets will not be good for seats at this game.

PUBLIC HEARING.

The Appropriations Committee will give a public hearing in the Town Hall on Tuesday evening, Feb. 15, at 7.45. If you are interested in the affairs of the town you should attend.

COMING EVENTS.

BASKET BALL.

Friday, Feb. 11th, at 8 p. m. W. H. S. vs Winthrop H. S. in the High School gym.

Saturday Feb. 19 at 8 p. m. W. H. S. vs Somerville H. S. in the H. S. gym.

NOTICE TO VOTERS.

The Registrars of Voters will be in session at the Town Hall for the purpose of registering new voters on:

Feb. 15, Tuesday evening from 7 to 8.

Feb. 24, Thursday evening from 7 to 8.

Feb. 26, Saturday from 12 m. to 10 p. m.

Feb. 14, Monday. Children's Day, under auspices of The Fortnightly.

Feb. 15, Tuesday, 7.45. Public Hearing in Town Hall on Appropriations.

Feb. 15, Tuesday evening. Supper of the Men's Club of the Congregational Church in the vestry.

Feb. 16, Wednesday, 3 p. m. Meeting of the Mothers' Association in Assembly Hall.

Feb. 17, Thursday evening, 7.30, citizen's caucus for the nominating of town officers.

Feb. 18, Friday, 7.30. Evening Social Meeting of teachers and parents in Assembly Hall.

Feb. 21, Monday. The warrant for the annual town meeting will close.

March 7, Monday. Annual election and town meeting.

THE MOTHER'S ASSOCIATION.

The Feb. meeting will be held at 3 p. m. on Wednesday the 16th, in Assembly Hall.

Mrs. Clara B. Beatley will speak on a subject of great importance to mothers—particularly mothers and teachers of young children. A social hour, with light refreshments, will follow, in the High school library.

The evening social meeting of teacher's and parents of all schools below Wadleigh, will be held at 7.30, on Friday evening the 18th, only two days later.

Mrs. Henry C. Rolfe of Concord, Mass., and Mr. Geo. A. Tyzzer of East Boston, will give short addresses. Mr. Tyzzer will tell about the Vocation Bureau—a great help to boys and girls who are trying to decide what to do next after school days.

Light refreshments will be served by a committee of which Mrs. Nath. Nichols is chairman. Please send in immediately sums from 10 to 25 cents that Mrs. Nichols may know how to order for the social hour.

A WORD OF PRAISE.

The superintendent of schools of Winchester sent the following letter to the Telephone company. It ought to be pleasant reading to the representatives of all departments in the Winchester Exchange: Will you kindly permit me to express to you my appreciation, first, of your courtesy in arranging for the prompt installations of telephones in our school buildings and in my residence during the last two months. Second, for the generally rapid and satisfactory telephone service which we enjoy.

It has seemed to me that those of us who benefit by efficiency wherever it may be, ought occasionally to indicate that we are not ungrateful of the fact.

Yours very truly,
Schuyler F. Herron.

Telephone Topics.

GENTLEMEN'S DINNER.

The dinner of the Men's Congregational Club will be held at the First Congregational Church on Tuesday, Feb. 15, at 6.15 p. m. In addition to a good warm dinner, there will be interesting and instructive speaking on the live topics of the day. Prof. Chas. F. Bradley of Boston will talk on Child Labor; then the men of the Club, including Mr. Jay B. Benton of the Aero Club of New England, will enlighten those present on different live subjects. It will prove a very enjoyable occasion. Tickets can be procured of Mr. Charles A. Lane, at Parker and Lane's office, or at the door on the evening. But it is necessary to send an advance notice that you will attend to Mr. Maurice F. Brown, so that it will be known how many to provide for.

Tickets may also be obtained in advance at the office of Parker and Lane.

"THE ROSE OF INDIA"

The report that all the seats for the Calumet Club play had been sold, was entirely wrong. There are many very good seats left and are on sale at Abare's and Knights' stores but it is quite safe to say that they will not last long, so go at once for first choice.

COOKING HINT.

When tomato sauce is needed it will be found much easier and better to open a can of tomato soup as it is all seasoned and ready to serve.

Home Market

When ordering your poultry you always want the best, freshly dressed, carefully selected healthy birds which are received twice a week and dressed out in a neat careful manner and never allowed to leave the store unless exactly right in every particular.

That is the kind you get when you order at the

HOME MARKET

Cor. Church and Common Streets

REO CARS

Robert F. Whitney

AGENT

WILLIAM J. DUNTON

FLORIST

8 CITY HALL AVENUE, BOSTON

Telephone 1457 Main

LLOYD'S EYEGLASSES & SPECTACLES

Unequalled resources of supplies, machinery and assistants, enable us to furnish our Glasses correctly and promptly.

Prices are Satisfactory.

ANDREW J. LLOYD CO.
315 Washington St.
310 Boylston St.
75 Summer St.
and
1252 Massachusetts Ave. Cambridge
Boston.

Handsome and Durable

RUGS

Made From Old Worn Out CARPETS

Write For Booklet Giving Full Particulars

WARREN'S Malden Rug Works

259 MAIN STREET, MALDEN, MASS

jly2.ly

FLOWERS

The greenhouses of the late GEORGE MILNE will continue to be conducted by

MRS. CHRISTINA T. MILNE

POTTED PLANTS
CUT FLOWERS

Greenhouses: 14 Lincoln St. Tel. 438-2

ja21-1m

WINCHESTER DINING ROOMS

578 MAIN ST.

(Where the cars stop in the Square)

A fine square meal—meats, vegetables, desert, tea or coffee

25 CENTS.

Meals at all hours.

C. A MARSH.

1y9 1y

SAMUEL WINER.

46 Swanton St., Winchester.

Dealer in junk, bottles, rags, paper and rubbers. Drop a postal and I will call. jan 21 ly

Notary Public

Justice of the Peace.

Pension and other papers executed.

THEO. P. WILSON,

Pleasant St

YOUR AFFAIRS AND MINE.

A Winchester physician gives The Spectator to understand that he never knew a habitual user of tobacco to have the typhoid fever. The typhoid certainly shows good judgment in keeping aloof from the habitual user of tobacco, and The Spectator extends to it his heartfelt sympathy.

A Winchester gentleman who is in a position to know informs The Spectator that a mortgage on a house is like a wormhole in an apple. Before you are aware of it, there is more wormhole than fruit.

When a Winchesterite buys a garment for his boy it must be cut to fit him, but when the boy is sent to school, the whole process is directed toward making him fit the system instead of adapting the system to him. The Spectator believes it would be a pretty good general rule that the child should be trained along the line of least resistance. The attempt to adapt him to branches for which he has no aptitude or taste seems like a waste of time and effort beyond a certain point, while it robs him by so much of his opportunity to perfect himself along lines in which nature evidently intended him to excel. A leading Winchester gentleman has recently complained to the Spectator that the grammar schools of the town are not what they should be because, "the requirements and the process are the same" for all kinds of children. To make a change, they would, perhaps, be carrying the policy of election or choice farther down into the system than we should wish to see it undertaken here.

The Spectator concedes that the grammar schools must to a considerable extent remain the tests of both tendency and development, and if there is some waste due to the inflexibility of the curriculum, there are benefits sufficient to more than offset it. But the High school presents an entirely different problem. The student qualified to undertake the course must have given definite indication of his strong points and his weak ones. He cannot perhaps, be wholly trusted to select those studies which shall best minister to his mental development, but that can be indicated by the teachers whom he has previously had and who should make it a part of their business to draw up a kind of inventory of every pupils special gifts and special deficiencies as at least a partial guide to those responsible for more advanced training. With the help of parents and teachers, a much more intelligent classification might be made out than at present, where there is practically no classification at all and where wheat, tares, oats and barley are all put into one hopper and sent through together.

The claim has been made that our best High schools now nearly approach in their results the university training of the early part of the last century. Truly, if the system has become so elaborate as that The Spectator holds that it ought to be safe to tentatively adopt a policy which is becoming more and more a feature of the college and university training of today. Youths entirely capable of obtaining a liberal education are frequently discouraged from undertaking it, if not prevented from acquiring it when they do undertake, by the rigidity of the conditions which confront them. They may be strong in science, but have no taste for language, or vice versa. The aim of instruction should be to discover that for which the boy or girl is best fitted, and place the emphasis upon those branches.

"You foolish boy!" said a Main street mother upon discovering some India-ink pictures on her son's arm. "Don't you know that they will remain there as long as you live?" "And will I live as long as they remain there?" asked the youngster.

The Winchesterite who is forever declaring against the rich oppressor is only mad because he is not rich and therefore able to do some oppressing on his own account.

There will be more snow before the winter is over and again The Spectator urges that owners and occupants of houses remove the snow and ice from the sidewalks in front of their residences. In a great many instances this has not been done this winter. If every householder in Winchester would remove the snow at once it would save a great deal of unnecessary trouble and also might prevent some person from falling and being painfully hurt.

An Alabama gentleman is the guest of a friend of The Spectator's and the other evening The Spectator had the pleasure of an introduction to him. The Spectator had knowledge to the effect that the convict system in that State was operated under miserable conditions but he was hardly prepared for the revelation's by the Alabama gentleman. Alabama is still adhering to the barbarous policy of hiring out its convicts to work for private individuals outside of prison walls. The men thus turned over usually go to work in the coal and iron mines, and there are condemned to a life of wretchedness and drudgery that is practically slavery. In fact, from what the southern gentleman told The Spectator the latter has not a doubt that the condition of a negro slave in antebellum days was a hundred times preferable to that of the miserable creature whom the State hands over to the mine owners paying the highest price for his labor. This year the Alabama government plumes itself on the fact that the returns from the hiring of the convicts is to add to the public revenues $30,000 more than in 1909. How great an increase of human torture and woe these figures indicate only the poor wretches concerned will ever realize. The visitor from Alabama agrees with The Spectator it is high time that a new and better conception of civilization were getting into the minds of the citizens of that State. They are not intentionally cruel or callous, but have simply let things drift just as they did in Georgia and Texas until the evils became a public scandal, and then the people rose up and brought the iniquity to an end.

"The proper study of mankind is man." Pope knew better than to say "woman." Woman is too deep a study for even the most intelligent Winchesterite to undertake.

A Winchester club-woman who is interested in the study of the psychology of the child, points out to The Spectator that its growth should not be forced by trying to teach it too much knowledge in its early development. As the mind of the child grows and nature has fixed the course of mental development it would be better in many instances if mothers and people in the homes would keep their hands off, because in many cases their interference have materially affected the child's growth. There is a system of training children from their birth up. They should be taught different things at different ages. Much of an infant's future life depends upon the training it receives in the home when young.

A Pleasant street gentleman says that the man who talks of himself deals with a subject that he knows something about, and should therefore be able to give some information worth listening to; but the trouble is, his information is generally worthless, and almost all of it is apt to be untrue.

The Spectator.

Newsy Paragraphs.

Miss Forbes is the possessor of a book from Carmen Sylvia, formerly the Queen of Roumania, which would appeal to any one who cared for music or who appreciated mementoes from Europe can royalty. In short, Miss Forbes' elegantly bound book, bearing the autograph and personal felicitation of the former beautiful Queen, would be deemed a prize by anyone. Queen Carmen Sylvia met Miss Forbes in Europe, and while there presented her with the book, the work of her own pen.

The Rev. Arthur W. Smith of the Baptist Library, has been spending a few days in Washington, D. C., searching for statistics for use in the great Edinburgh Missionary Conference next June.

The membership of the First Baptist Church is 515. Under the able and energetic pastorate of the Rev. Mr. Hodge there is a steady increase.

The Middlesex Sportsman's Show will open Feb. 18 and continue to the 24th from 1 to 10 p. m., with a special free afternoon for school children on the 19th. The place selected this year is the Exhibition Building on Mystic street, Arlington. Many interesting and instructive exhibits are promised.

One man has been made manager of supplies for the Boston and Maine and New York, New Haven and Hartford railroad companies.

Mr Charles A. Jones, president of the Woburn Five Cents Savings Bank and one of Woburn's best known and most highly respected men of affairs, passed away at his home in Woburn last week Thursday.

Saddle horses to let at Blaisdell's Stable. Tel. 211-1.

2 and 4 minute Columbia Indestructible Records. Will not break and never wear out. Try a few. Gene B. Farrow, 19 Thompson street.

Messrs. Kelley & Hawes Co's brick fire-proof storage building on Park street affords safe and clean storage for furniture and valuables. This is the best equipped and safest storage building in this section and patrons are assured that their goods will receive the best of care and attention.

The difference in the cost of living for the traveling employees of the department of agriculture in the different sections of the country, has been shown in testimony just submitted to the House Committee on expenditure. In the South the expense for lodging and meals, averages between $1 and $2.50 a day, in the far West $2. and in the Central West $3.50, and in the East $4 to $5. In New York, Boston and other large cities it is very difficult for them to obtain satisfactory accommodations—rooms and meals—within $5.

In some quarters there appears to be a move to nominate an entirely new Board of Selectmen. There is danger that this may result costly to the town as Mr. Smith is the only member of the present Board who is willing to return, and his being in touch with present conditions cannot but be beneficial to the new members.

Horses wanted for winter board at Blaisdell's Stable. Tel. 211-1.

Baby carriages re-tired at Central Hardware Store, 15 Pleasant street. tf

Sanderson, Electrician. Tel. 355-2.

IT WAS A POOR POLICY.

EDITOR OF THE STAR:

When the late N. A. Richardson was superintendent of streets his boast at the end of a year was that he had not expended his appropriation for streets by many hundreds of dollars. The streets showed this to be true and the result was that Mr. Richardson was dropped. It is proper to keep within an appropriation, but it is not creditable to spend a less sum and neglect needed improvements, just to return a portion of the money back to the town. The voters appropriate money for a specific purpose, and they expect it will thus be so used. No more should be asked for than is actually needed, and when it is given it should be used to the best advantage. The citizens do not desire false economy.

Employee.

Outsiders realize the opportunities in Winchester real estate. Do not let them pick off all the plums. See Geo. Adams Woods today.

SEAL OF THE TOWN OF WINCHESTER MASS. WATERFIELD 1638 WINCHESTER 1850

NOTICE TO

VOTERS!

MEN AND WOMEN.

The Registrars of Voters will be in session for the purpose of Registering New Voters as follows:

At the Town Hall on Tuesday Evening, February 15, 1910, from 7 to 8 o'clock.

At the Town Hall on Thursday Evening, February 24, 1910, from 7 to 8 o'clock.

Also at the Town Hall Building, Pleasant Street, Saturday Afternoon and Evening, February 26, 1910, from 12 o'clock noon, until 10 o'clock in the evening, which will be the last day of Registration.

See that your name is on the Voting List of your Town; if not there, call at the office of the Board of Registrars on the days above mentioned and be registered or you cannot vote. Bring with you a certificate from the Assessors or a tax bill or notice from the Collector of Taxes showing that you have been assessed a poll tax.

Naturalized citizens presenting themselves for registration must bring their naturalization papers with them.

By order of the Board of Registrars of Voters.

EMMONS HATCH,
JOHN T. COSGROVE,
JAMES H. BOACH,
GEORGE H. CARTER,
Registrars of Voters
of Winchester, Mass.

February 1, 1910.

SEAL OF THE TOWN OF WINCHESTER MASS. WATERFIELD 1638 WINCHESTER 1850

Citizens' Caucus!

For the Nomination of Town Officers.

A caucus of the qualified voters of the Town of Winchester will be held in the

TOWN HALL,

ON

THURSDAY, February 17, 1910,

At 7.30 o'clock p. m.

To nominate candidates for Town Offices for the ensuing year.

I hereby notify all registered voters who desire to be candidates for town offices to send in their names to me in writing by 9 o'clock a. m., February 16, 1910.

All names so received will be placed upon one ballot which will be the only form of ballot used at this caucus.

This caucus will be held in accordance with the provisions of the Revised Laws and amendments thereof, and will be called to order by the Town Clerk, who will preside until a chairman is chosen.

GEORGE H. CARTER,
Voter of the Town of Winchester.

Winchester, Feb. 1, 1910.

Nomination and Certificate Blanks furnished by the Town Clerk.

ARM AMPUTATED.

James J. Rogers of 809 Main street, who had his arm badly mangled at the factory of the Puffer Manufacturing Co., last week is resting as comfortably as could be expected at the Relief Hospital. It was necessary to amputate his arm at the shoulder.

The story of the accident is that Mr. Rogers who is regularly employed at the Winchester factory was out installing a soda fountain and on his way back to Winchester called in at the Boston office. While there he visited the engine room and seeing the office dog, he began to feed it with bread. One piece of bread dropped under the safety rod of the engine. Rogers who was attired in a heavy canvas coat reached in to get the bread and a set screw on the rod caught his coat sleeve and wound it round and round crushing all the bones in his arm. His screams brought workmen who shut down the engine. Rogers was sent to the Relief station where it was necessary to amputate the arm at the shoulder. He is married and has a wife and two children.

COSTUME PARTY.

A very successful costume party was given last Tuesday evening by Court Wedgemere, F. of A., in Foresters Hall. About 150 attended and enjoyed the dancing until a late hour.

The first ladies prize for the most unique and best costume went to Miss Madden, who was dressed to represent a Spanish lady. Mr. Joseph Moran took the first gentleman's prize as a cavalier. The two second prizes were unanimously awarded to Masters James H. and Angus B. McFeeley, who were dressed as clowns.

The committee in charge of the affair were John McCarron, chairman; P. H. Hennesy, John Hannon, Jeremiah Moulton, William McCarthy and William Rogers.

"The Mouse"—March. "High School Cadets," March. Call and hear it played if you like it take it home. 65c for both. That's what the double disc records mean. Gene B. Farrow, 19 Thompson street.

NO. 5651. REPORT OF THE CONDITION of the MIDDLESEX COUNTY NATIONAL BANK OF WINCHESTER, at Winchester, in the State of Massachusetts, at the close of business, January 31, 1910:

RESOURCES.

Loans and discounts	$228,707 85
Overdrafts, secured and unsecured	31 43
U. S. bonds to secure circulation	50,000 00
Bonds, securities, etc	51,100 00
Due from approved reserve agents	20,063 13
Checks and other cash items	53 75
Notes of other National Banks	500 00
Fractional paper currency, nickels and cents	218 61
Lawful money reserve in bank, viz:	
Specie	12,753 50
Legal tender notes	1,000 00
	16,753 50
Redemption fund with U. S. Treasurer (5 per cent of circulation)	2,500 00
Total	$370,377 29

LIABILITIES.

Capital stock paid in	$50,000 00
Surplus fund	10,000 00
Undivided profits, less expenses and taxes paid	20,117 04
National Bank notes outstanding	48,900 00
Due to Trust companies and Savings Banks	26,173 58
Dividends unpaid	5 00
Individual deposits subject to check	1 5,441 35
Demand certificates of deposit	6,722 00
Certified checks	5,217 32
Bills payable, including certificates of deposit for money borrowed	10,000 00
Total	$370,577 29

STATE OF MASSACHUSETTS, County of Middlesex, ss.

I, C. E. BARRETT, Cashier of the above-named bank, do solemnly swear that the above statement is true to the best of my knowledge and belief.

C. E. BARRETT, Cashier.

Subscribed and sworn to before me this 8th day of February, 1910.

A. W. ROBINEY, Notary Public.

Correct—Attest:

FRANK A. CUTTING,
FRANK L. RIPLEY,
FREELAND E. HOVEY,
Directors.

Place Your Insurance With the Old Reliable

NEWTON A. KNAPP & CO. AGENCY

Established 1885

8 Chestnut Street, Winchester. Tel. 341-3

Boston Office: 85 Water Street. Tel. Fort Hill 2394

None But First-Class Workmen Employed — Estimates Cheerfully Furnished

SHAW AND CAMPBELL CO.

Plumbing, Steam and A-1 Hot Water Heating

JOBBING PROMPTLY ATTENDED TO.

B. EDWARDS, Manager Winchester Branch

Winchester Office: 6 Thompson St. Tel. 251-1

Woburn Office: 8 Walnut St Tel. 121-3

HUTCHINSON'S MARKET

HEADQUARTERS FOR

Fresh Killed Chickens and Fowl

Fresh Mushrooms, Tomatoes, Cucumbers, Celery, Lettuce, String Beans, Spinach, etc. every day.

Steaks, Roasts and Chops

Best on the Market

TEL. 380

R. C. HAWES. — OLIVER H. FESSENDEN

Undertakers and Embalmers

HAWES & FESSENDEN

OFFICE: 544 MAIN STREET, - WINCHESTER.

TEL. 456-2

13 PLEASANT ST — TEL. 238-3, WINCHESTER

CHARLES YOUNG

Fine Confectionery, Ice Cream and Fancy Ices

Light Catering a Specialty

Ice Cream in brick form or bulk, delivered in any quantity to residences, churches, lodges, etc.

McCALL AND CANNON:

The "appreciation" of Speaker Cannon written by Cong. McCall for a weekly magazine illustrates Mr. McCall's ever-ready willingness to speak his own mind in defiance of an overwhelming adverse popular sentiment. When Mr. Roosevelt was at the pinnacle of his popularity as president, it was Mr. McCall who went down to Marshfield and coined that savage yet brilliant characterization, "a glutton of the limelight." He now turns to the defense of Mr. Cannon on the same principle that he would attack him if the people were giving the old gentleman roses instead of bits.

There are protests against Mr. McCall's eulogy of the speaker, and it must be admitted that in certain respects the tart rejoinder of the editor of Collier's, especially in relation to Mr. Cannon's devotion to art, seems justified. But there is something good to be said in favor of everybody, and when Mr. Cannon's 40 years of public service are finally summed up there will be found something on the credit side of the ledger.—Springfield Republican.

Speaker Cannon should not be condemned for carving out the rules of the House. These rules were made by the members and not by the speaker.

If You Are a Trifle Sensitive

About the size of your shoes, it's some satisfaction to know that many people can wear shoes a size smaller by shaking Allen's Foot-Ease into them. Just the thing for Patent Leather Shoes, and for breaking in new shoes. Sold everywhere, 25c.

Professional Cards.

Handicraft Society
High School Building

MISS MILLICENT STRANGE, Instructor
IN
FINE METAL WORK
JEWELRY, ENAMELING
MODELLING & DESIGN

Course, 9 Lessons (private) . . $12.00
Course, 12 Lessons (in class) . . $9.00
Single Lessons $2.00
d17

Mr. ERNST MAKECHNIE
VOICE
VIOLIN
238 ELM ST., WEST SOMERVILLE

MRS. ANNA M. PHILLIPS
Expert Chiropodist
SCALP AND FACIAL TREATMENTS
MANICURING SHAMPOOING
15 Myrtle street, Winchester. Hours 2 to 6 every Tuesday, Thursday and Friday afternoons. Also evenings. tf531
TEL. WOBURN 322-3 RES. SOMERVILLE 126-5-5

LILLIAN T. SWANSEY
Facial Massage, Scalp Treatment, Manicuring, Shampooing and Chiropody.
Patronized Satisfactorily
from Combings. Orders for Hair Work.
Pupils Taught Day or Evening.
Room 9, P. O. Bldg. Woburn, Mass.
Appointment work at residence.
feb4 3m

MISS HARRINGTON
1 Church st., Winchester
Manicure, hairdressing free and scalp treatment. Office hours 8 30 to 5. Open Monday and Thursday evening by appointment. Can be Tel. tfsep10.

WINCHESTER REGISTRY FOR NURSES
Physicians and their patients generally supplied with graduate and other experienced nurses.
E. BURBANK SMITH
REGISTRAR
14 Mt. Vernon St., Winchester Tel. 250-2
tf531

J. H. KELLEY & CO.
HOUSE PAINTING
AND
JOBBING.
HARD WOOD FINISHING, ETC.
PROMPT SERVICE.
Satisfaction Guaranteed.
RESIDENCE, 15 THOMPSON ST.

Winchester Window Cleaning Co.
No more trouble with new windows. We make a special business of cleaning new and old windows. We can clear them faster, better and cheaper than the average window cleaner. Satisfaction guaranteed.
GEORGE JACKSON,
WINCHESTER BOX 35
If you forget, just say
George Jackson, Town

THE COMMONWEALTH OF MASSACHUSETTS. State House, Boston, Feb. 3, 1910. The Committee on Towns will give a hearing to parties interested in the petition with Bill (House No. 74) to authorize the town of Winchester to establish a board of public works at room No. 428 State House, on Thursday, Feb. 10, at 10 30 o'clock a. m. George Bowling, Chairman. William Hall day, Clerk of Committee.

RECORD OF DEATHS FOR THE PAST YEAR.

Deaths Registered During The Year Ending December 31, 1909

Date	Name	Yrs	Mos	Days
Jan. 5	Thomas J. Choat	87	2	
" 8	Charles William Denley	57	7	14
" 8	Isaac I. Doane	59	11	22
" 10	Jane Lenfest	85		
" 10	Joseph Merritt Mitton	21		
" 17	Bridget Josephine Hevey	49		
" 17	Phineas W. Swan	85		
" 21	Betsey A. Bradbury	71	3	13
" 24	Lucy E. A. Kebler	88	8	2
" 26	Samuel V. Middleton	32		
" 29	Horatio Barnard	81		
Feb. 2	Timothy C. Murphy	83		
" 7	Francis McCarthy	1	5	9
" 13	Mary Annie D iris	63		
" 25	Louisa Hutchins Dupee	83	11	
Mar. 6	John J. Ronan	57		
" 23	Lucien LaLiberte		5	14
" 24	Dorothy Ann Wetherbee	90	7	14
" 30	Emily F. Kenney	78	7	26
" 9	Clara Josephine Bell	64	7	28
" 14	Alexander Simonds	80		
" 19	Mary St. Clair Gould	53	10	9
" 25	Frank Terrina	3	6	
May 2	William A. McDevitt		4	
" 11	Elizabeth Pauline Blank	83	10	22
" 16	George Ervine Guy	4	6	19
" 21	Mary Elizabeth Langford	66		
" 23	Caroline S. Bowers	80	5	17
" 26	Daniel S. Perkins	87	8	3
" 29	Mott Arvin Cole	18	10	9
" 29	Margaret Ellen Biswanger	78	9	15
" 31	Henry P. Ranney	80	4	1
June 5	Mary E. Crowley	37		
" 5	Laura Pingree	73	5	11
" 9	Johanna Widowsky	28		
" 12	Margaret Kenerson			1
" 21	Margaret S. Kenerson	24		
" 25	Maria Eaton Mugridge	73	10	3
July 1	George A. Rooney	88	10	2
" 7	Meredith L. Chapman	9	9	14
" 13	Philip Hyde	45		
" 16	Harriet Richardson White	78	9	9
" 19	Florence Beatrice Berry	19	10	16
" 19	Elizabeth A. Brackett	69	11	3
" 21	James P. Walsh	31		
" 25	Louis Flowers	21		
Aug. 1	Ann Elizabeth Healey	63		
" 7	Louise Drost Caldwell	43		
" 7	Mary McEachern	32		
" 8	Angus McEachern	45		
" 12	Helen A. Beaton		3	18
" 13	Lucinda E. Mason	79	8	30
" 15	John Balmer	75	3	18
" 19	Martin Morse	76		
" 22	Francis E. Murphy	19	2	18
" 24	Thomas P. Dotten		8	25
" 24	Annie G. Goodwin	24		
" 26	Bertha Ficociello		2	
Sept. 4	Helen Egan		4	
" 4	Alfred Hale	79	9	24
" 5	Hannah Elizabeth Widowsky		3	
" 8	Henry Skerry	2	5	12
" 22	Bertha Richburg	70	3	3
" 24	George W. Merrill	73	10	
" 27	Dominick Mawn	66		
" 29	Mary A. Robinson	71	7	29
" 30	Martha S. Metcalf	76	11	1
Oct. 4	John Keady	15	6	25
" 6	Edward Butler Halton		2	10
" 7	Daniel Luther Denton	72		
" 9	Arthur B. Grover	49		
" 13	Aletta Wallace Fogg		3	11
" 15	Catharine Doyle	74		
" 19	Antoinette Gillette		10	1
" 20	George Edward Jinkins		2	13
" 21	Mary Magiunis	70		
" 23	John Brewer Rhodes	71	3	20
Nov. 6	Sarah Jane Warren	65	5	21
" 9	George Spencer Hutton	71		4
" 12	Hiram Weber Emery	87	10	
" 13	Bridget Mathews	72		
" 20	John Kelley	12		
" 21	Francisco Saglamo	29		
" 23	Hollis W. Sheldon	67	7	15
" 24	Herman Collins			9
" 25	Sarah Elizabeth Harris	80	10	25
Dec. 1	Oliver Locke Wellington	84	1	14
" 6	Philip Stanley Erskine	18	7	10
" 7	Lillian Bellas		2	
" 8	Paul F. Murphy	6		10
" 18	Esther Curtis			1-2 hr.
" 18	Ruth Curtis			1 hr.
" 21	Margaret O'Melia	78		
" 30	Craig Sumner Pope	57		
" 31	Charles Henry Dupee	86	2	18
" 31	Harriet Eaton Hands	70	10	3

WHY NOT McCALL.

Now that almost every bellhop from Washington is hunting for the name of some new assistant for the speakership of the next congress, which it is expected that Hon. Joseph G. Cannon is to be relegated to the rear, we are disposed to wonder at the failure to mention the name of the distinguished congressman from the eighth district, Hon. Samuel W. McCall. It may be that Mr. McCall, who has been a staunch supporter of the present speaker throughout the whole trouble with the "insurgent" members, has discouraged the use of his name until Speaker Cannon definitely states that he is not a candidate for re-election to his present position. The Massachusetts congressman would certainly not allow himself to be put in the position of being used to drive his friend out of the field.

At the same time, if the speakership contest is to develop into a free-for-all, with Speaker Cannon definitely eliminated, we shall be surprised if Mr. McCall's name is not entered among the contestants. Evidences multiply on every side that he is regarded as one of the leading men in the lower house. His recent selection as house chairman of the Ballinger-Pinchot investigation committee only goes to confirm the other indications of the esteem in which he is held. His district certainly appreciates the honor of being represented by a man of the stamp of Mr. McCall, and would value it as a crowning honor that if a New England man is to be considered for this position, second only in power to the president himself, he should be the man.—Cambridge Chronicle.

THE PRIZE WINNERS.

There were nearly 100 tables at the whist and dance party given by the Married Ladies' Sociality at the Town Hall last week Thursday evening. As announced in our last issue it was a big success.

Prizes were awarded to Miss M. J. Dolan, Miss Margaret Champion, Mrs. McCawley, Miss Jennie Lynch, Mrs. Weater, Miss Emma Brooker, H. E. Scanlon, M. J. Donlon, John Downing, John O'Hearn and John O'Connor. After the whist, the floor was cleared for dancing, which was enjoyed till a late hour. John F. O'Connor was floor director, assisted by Frank E. Rogers, Henry Glendon, James V. Haley, Dr. James H. O'Connor, Daniel J. Foley, Howard S. Cosgrove, Bernard F. Mathews, Russell F. Keehn, Dr. Richard W. Sheehy, Dr. Charles F. McCarthy, Michael E. O'Leary, John T. Cosgrove, Edward Shea, William H. Voyo and Dennis F. Foley. The general committee consisted of Mrs. Mary O'Hearn, chairman, Mrs. James H. Brine, Mrs. Peter Foley, Mrs. Patrick Hennessy, Mrs. John F. O'Connor, Mrs. William A. Davidson, Mrs. Frank J. Keehn, Mrs. Daniel Murphy and Mrs. M. J. Quigley.

A home of your own will be a source of pleasure and satisfaction now and a comfort in old age. Go to 15 State street, Geo. Adams Woods.

COAL!

Furnace Size		$6.50
Egg	"	7.00
Stove	"	7.00
Nut	"	7.00

A discount of 25c. per ton on lots of one ton and over is allowed for cash paid within three days from date of delivery, provided al previous bills are paid.

GEORGE W. BLANCHARD & CO.

Attach a Tel-Electric Piano-Player To Your Piano

It may be attached to a Grand or an Upright

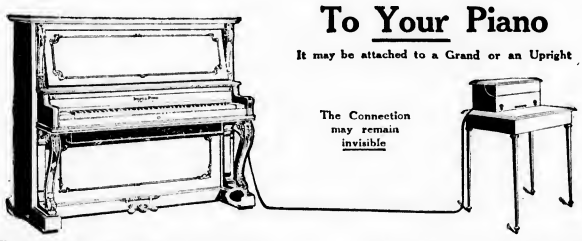

The Keyboard is Always Free for Hand Playing — It may be as far from the Piano as Desired

It may be placed in a different room, removed from your piano.
Don't deprive yourself of seeing and hearing this wonderful invention.

It Marks a New Epoch in Piano-Player Production The perfection of the Tel-Electric Piano-Player marks a new epoch in the production of musical devices. Its wonderful renditions, and, withal, its extreme simplicity and freedom from the many disadvantages of the pneumatic player, has brought it the unanimous approval of the music world. It is unquestionably the most important musical invention since the introduction of the old Harpsichord several centuries ago.

Operated by Electricity but Controlled by You The Tel-Electric Piano-Player is operated by electricity, although electric current in the house is not necessary. It is perfectly controlled by easily mastered devices and, contrary to the old style pneumatic players, your feet have nothing to do. It is a player of which you will *never tire* because it *never tires you* to play it.

It will also, without your assistance, produce all music exactly as indicated by the composer and cut into the music rolls.

Don't Sacrifice Your Piano—Attach a Tel-Electric Player

If you now own a piano do not sacrifice it by receiving a small allowance on the cost of a player piano, but attach a Tel-Electric Piano-Player to it. If you do not own a piano you can secure your favorite instrument from us with a Tel-Electric Piano-Player attached.

In either instance you will save money, and in both you will be buying more *enjoyment.*

"Compare it with the Tel-Electric before you buy."
Write for descriptive catalog and convenient terms.

METROPOLITAN AGENTS FOR
STEGER & ZEIDLER
MATHUSHEK, HOMER
RICCA & SON AND REGAL PIANOS

The Tel-Electric Company
405 Boylston Street, Boston

MAIN OFFICE 299 FIFTH AVENUE, NEW YORK

It is not too late to the season to change your old or defective heating apparatus. You won't have to shiver while the work is being done. This is the new plant the same day that it is put in in the old one.

EDWARD E. PARKER
Steam and Hot Water Heating.
8 MIDDLE STREET, WOBURN.

A PHOTOGRAPH

That is not only a good likeness but a work of art as well is a satisfaction to yourself and your friends.

The excellence of the work done at the

LITCHFIELD STUDIO
ARLINGTON

is without question. A trial will convince you.

Holland's Fish Market,
DEALERS IN
FRESH, SALT, SMOKED and PICKLED FISH
OYSTERS, CLAMS and LOBSTERS.
Canned Goods of all kinds
174 Main St. Winchester
TELEPHONE 217

WINCHESTER CO-OPERATIVE BANK
2 LYCEUM BUILDING
Wednesday Evenings, 7 to 8. Saturday Evenings, 7 to 9
REGULAR MEETING
First Monday Evening of Each Month, 7 to 9.
If a legal holiday, next following evening.

A local institution offering especial aid to those who desire to own their home. The most complete method for systematic saving. New series of shares issued May and November. Enquiries invited from those who do not understand the purpose of the Bank.

CENTRAL HARDWARE CO.
Hardware, Paints, Oils and Varnishes
Glass and Putty, Garden Tools, Cutlery
BABY CARRIAGES REPAIRED
NEW STORE
15 PLEASANT STREET
Telephone 189-5

THE WINCHESTER STAR.

PUBLISHED

EVERY FRIDAY AFTERNOON

—BY—

THEODORE P WILSON,

EDITOR AND PUBLISHER.

Pleasant Street.

WINCHESTER, MASS.

Telephone, 29

FRIDAY, FEBRUARY 11, 1910.

SINGLE COPIES, FIVE CENTS.

Entered at the post-office at Winchester as second-class matter.

News items, lodge meetings society events, personals, etc., sent to this office will be welcomed by the Editor.

Special Advertising Rates.

Advertisements of "To Let," "For Sale" "Found," "Lost," "Wanted," and the like, are inserted at the uniform rate of fifty cents each. The same set solid, under "Newsy Paragraphs," will be charged for at 10 cents per line first insertion, and 5 cents per line for each subsequent insertion. No charge to be less than 10 cents for first insertion.

Left at Your Residence,

For One Year, the Winchester Star, $2.00, in advance.

In discussing the proposed annual publication of the payroll of all of the employees of the Commonwealth, the Lynn Item thinks, if done, it would be a great enlightener to the taxpayers of the state. It has also been suggested that the payroll of employees of Middlesex County be published.

The physical merger of the New Haven and Boston & Maine systems has been going on for some time, notably in closing the New Haven railroad's roundhouse at Lowell and transferring the engines to the Boston & Maine roundhouse, and by changes at Worcester and other connecting points of the two systems.

The verdict rendered against the Somerville Sun, et al., for libel brought by Mayor Woods, is said to be the first time in 126 years that a criminal libel verdict has been found in the superior court in Middlesex County. It was a pity that such an honorable and upright man as Mayor Woods was forced to protect his reputation by bringing this suit.

"Every workingman should realize that a chicken coop in the back yard is a surer way of fighting the meat trust than anything done in politics," says the Beverly Times. We suggest, as another means of reducing the cost of living, that the workingmen cultivate a vegetable garden,—most of them have leisure time enough to make it a success, besides obtaining a healthy exercise.

The transportation interests, railroads, express companies and steamboats, are gradually being gobbled up by a few. President Roosevelt said at St. Louis, October 2, 1907: "At present five great systems embody nearly four fifths of the total mileage of the country. All the most important railroads are no longer state roads, but instruments of interstate commerce. Probably 85 per cent of their business is interstate business." —[Medford Mercury.

Smallpox is breaking out all over the state. Besides the cases in Wakefield, Stoneham and Reading, there are at the present time persons ill with it in Malden, Brockton, Fitchburg and North Brookfield, all new cases. There is concern lest the state is on the eve of a widespread epidemic. One hundred and fifteen cases have already cost the state $50,000 in addition to the money spent by individuals. The present would appear to be a good time to get vaccinated.

Out in Oklahoma an editor is running for postmaster, but he is not utterly selfish. He has thrown open the columns of his paper for announcements by every other candidate for postmaster, on the ground that he should show fair play to all. That man is big enough and broad enough for postmaster or a higher office.—Charlestown Enterprise.

We print elsewhere an editorial taken from the American School Board Journal under the caption "Send Your Superintendent." That is, send your superintendent of schools to conventions. He should not only be asked to attend, but he should be compelled. A superintendent who literally lives within the confines of his city or town, never seeking ideas and new and improved methods from out side, is apt to be narrow and cramped in his method of teaching and supervision, with unsatisfactory results to pupils. It is only by rubbing shoulders with educational experts, "where mind clashes with mind, and where the best thoughts of theorists and practical men are brought into expression," that the best results in teaching in the public schools can be obtained. Our School Committee, particularly, are asked to read the above mentioned article.

It is to be hoped that the Selectmen in making up the various items to be included in street work will consider the matter of a more general building of granolithic sidewalks. Conditions at the present time are not creditable and there is a demand by the public in general for an improvement. The comfort of the people should be first, and then the work horse and the pleasure riding public.

The bill of Representative Norman White of Brookline to prohibit registered State House attorneys or agents, more commonly known as "lobbyists," from serving on city or town committees has created a great deal of discussion. There is no disputing the fact that there is a "lobby" at the State House and it is generally conceded to be more or less powerful. A number of these "lobbyists," are members of city or town committees and in this wise they manage to rally to their sides a comparatively large number of the members of the Legislature.

The Postmastership.

From the tenor of the letters of the First Assistant Postmaster General printed on first page, Postmaster Richardson will be reappointed unless he becomes otherwise convinced. In the letter he says: "When last inspected this office appeared to be in a satisfactory condition, and unless there are reasons not disclosed by the records of the department why such action would be inadvisable it is believed that the postmaster should be reappointed." No charges having been preferred, consequently no action will be taken by the Postmaster General other than to reappoint Mr. Richardson.

According to civil service reform principles, a postmaster is reappointed on the expiration of his term if his work is satisfactory to the department, and Congressmen are not consulted. In view of this and the fact that there is not a vacancy, it is difficult to see how Mr. McCall can call a caucus.

If charges are preferred against the postmaster and they are sustained, and he is removed, thus causing a vacancy, then Mr. McCall could call a caucus for the purpose of selecting a new man. The caucuses in 1889 and 1897 were held when another party came into power with the change of administration.

Include all Parts of the Town.

We believe it to be good policy to divide the Selectmen, so far as possible, among the different sections of the town, so that all should have representation on the Board. This has been the custom to quite an extent in past years and it has given satisfaction. Selectmen so divided are enabled to keep in touch with all parts of the town and ascertain at first hand the needs and requirements of any particular section. With the present large number of candidates the following division appears to be equable: James P. Boutwell and Preston Pond the east side, George B. Smith and D W. Comins the west side and George R. Nugent the Highlands This division would take in all parts of the town with the exception of Symmes Corner and Cutter's village — these two sections not having candidates. Mr. Pond is close enough to Symmes corner to keep in touch with the people residing there. The membership of the present Board is practically distributed on those lines, and it would be good policy to continue the custom considering that the gentlemen who are candidates are all capable of filling the office.

CAUCUS OR PRIVATE SLATE

Kind of Men Needed.

EDITOR OF THE STAR:

Our long established and at present satisfactory method of nominating Town Officers at a city called Citizens Caucus should not give way to any "Private Slate" system. However good the individuals making up such a slate, it is collectively a little too suggestive of objection as being an attempt to divert attention from the office and scattering nominations, and to force a certain personal arrangement through by virtue of its own concentrated weight. We must consider the field as a whole, and nominate from it the men best suited for the various offices.

In this connection it may be well to suggest some things which should be taken into consideration in making a choice for Town Officers, especially for the Board of Selectmen. Certain qualifications stand out so prominently as to need no further mention,—such as honesty, practical ability, and attention to duty. But certain minor considerations should enter into our choice, such as:

1 Men should represent different kinds of business or professions.

2 They should be selected from different parts of the town.

3 They should be of varying ages.

The same reason applies to each of the above,—namely, that though as a rule honest discussion and differences of opinion, among reasonable men, usually brings about the best result, yet that depends in part on the varied viewpoint of those concerned. Men of different callings, localities, and ages, should best example this, and with a comprehensive view point such as they would have, should give us a fine administration by their deliberations.

The importance of the Citizens' Caucus is evident, and all voters should attend and exercise their right to individual and uninfluenced choice, and it is hoped that the result of their choice will give us a representative Board.

Truly yours,
Indigent.

SEND YOUR SUPERINTENDENT

The value of conventions held from time to time by state, sectional or national organizations of school men can hardly be fully estimated. They are, more than any other agency, the means of refreshing and strengthening educators and give them new vigor and encouragement for their daily duties.

The superintendent, as an educational general, must, more than the individual teacher, keep in touch with the progress and movements of the times. Nothing can stimulate him more than gatherings of professional men, like himself, where mind clashes with mind, and where the best thoughts of theorists and practical men are brought into expression.

The school board member who attended conventions of men in his own avocation of life, e. g., of professional or trade organizations, appreciates these meetings. He is willing to encourage them to the extent of giving the superintendent leave of absence.

We meet with school boards occasionally, however, who take a narrow view of the matter, refusing to grant time or to reimburse the superintendent. In these instances, we imagine, ignorance of the far reaching value of the meetings is at fault.

Beginning on March 1, and continuing three days, the department of superintendence of the National Education Association will meet in Indianapolis. It must be considered the most important educational meeting of the year, which no superintendent should fail to attend. It is in no sense an outing, as the national summer meetings are, and the effort for knowledge is intense. The sessions take up the entire day and evening and are devoted strictly to the problems of the hour and to such subjects as come within the range of the superintendent's labors. The program will easily demonstrate the timeliness of the topics for discussion and the importance of the speakers who will discuss them.

School boards should require their superintendents and supervisors to go, and pay their expenses. We venture to say that no more wise expenditure could be made. Members of school boards who have come to a meeting of the department will never dispute the allowance of the superintendent's expense.

It may be well to require that the superintendent make a brief report of what he heard and saw. But, let him go, give him ample leave of absence and pay his expenses—[American School Board Journal.

OBSERVATIONS.

EDITOR OF THE STAR:

It really looks now as if we might have for once a lively caucus, which is well, but some of the communications, editorial and others, in the STAR lately are wide of the mark. Of course the voters at the caucus will do the nominating, all I had in mind was seeing to it that good men were induced to put their names on the printed ballot. As to newcomers for candidates, all we want is to know about them. Thinking we know or taking some friend's opinion won't do.

Mr. Elgin J. Rich is a good candidate for the School Board, but I wonder what the real reason for Mr. Wingate's withdrawal from the board is. This is a very important board and should consist of three men.

The STAR has the nail squarely on the head when it says that with the help of the general clerk, Miss Samson, several of the offices are now taken care of very nicely. Yes, so nicely that they are so much of a smash that the holders ought to be satisfied with the honor and let the pay go to the one who does the work and who in this case needs neither instruction nor prodding. Ap. Com. take notice.

We will try to get along without a waiting room at Winthrop square if they will carry us to and from Medford square for one fare for passengers coming from and going north. Will they?

The board of selectmen, no matter what the personnel, needs an efficient clerk who shall give his time to the office daily in the night no doubt fill some other town offices also. We need in some respects a more business like and up to date way of doing some of our town business and we should get at it now. The Ap. Com. is a desirable and valuable help, but it cannot straighten out everything, but the town can. There will be special articles in the town meeting warrant both for such a clerk and a board of public works, as one of these two methods seems to be necessary.

As this will be the last issue of the STAR before the Citizens' Caucus, I would like to suggest the following citizens as good candidates for the Board of Selectmen: Chas. L. Corey, John L. Ayer, Howard D. Nash, Frank E Rowe, Thomas B. Cotter, John T. Cosgrove, Michael S. Nelson. All of them have had a long acquaintance with the town and its affairs and need no introduction.

Well, has that grade crossing report been filed in court yet? How much longer can the town maintain its dignity and still allow these procrastinators to trifle with us? Are we a party in interest or not? Talk ab out the laws delays, is there no limit? If this report is not filed by March 7th a motion instructing the Selectmen to apply to the court will be in order.

THE TOWN OF WINCHESTER MASS. WATERFIELD 1638 WINCHESTER 1850 SEAL

Warrant for the Annual Town Meeting,

Monday, March 7, 1910,

Will be closed

MONDAY EVENING, FEB. 21st, at 8 o'clock.

And all articles to be inserted therein must be in the hands of the Selectmen by that time.

GEORGE H. LOCHMAN,
Clerk of Board of Selectmen.

FUSSY

A box of selected Chocolates that touches top notch in candy making.

Whitman's

FUSSY PACKAGE

For Fastidious Folks

Sales Agent in Winchester

Frank N. Abare.

MODERN PHOTOGRAPHY

AT MODERATE PRICES

Pictures Properly Phramed

HIGGINS STUDIO

542 Main Street : Tel. 474-5 : Winchester

1910 Reo Thirty

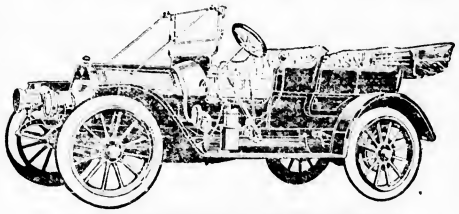

4-PASSENGER ROADSTER

1250.00

ROBERT F. WHITNEY,

Office: Whitney Machine Co., Main St. and Parkway.
'Phone 337.
House: 81 Walnut St. 'Phone 246-3.

STORMY MONDAYS

Won't Bother you if You Let the WINCHESTER LAUNDRY COMPANY Do Part of your Monday Work. Why Not Follow the Labor Saving Plan?

The modern laundry is equipped to take care of the family washing better than you can have it done at home. The clothes come out cleaner and whiter. They are returned promptly whatever the condition of the weather.

Ours is Professional Service: the washing done at home is Amateur Service. That's the difference.

Let Us Become Professionally Responsible for Your Family Wash.

The Winchester Laundry Company. Tel. Win. 390

WINCHESTER ELECTRIC RENOVATING CO.

Office and Show Room, 544 Main Street

Telephone

Office, 282-2 Residence, 4-1

DEPT. A.
Sanitary cleaning in the modern way by
THE VACUUM SYSTEM

DEPT. B
Interior and exterior painting and decorating.

DEPT. C
Systematic ash disposal.

WM. HOMER COLCATE, Proprietor & Mgr. A. T. SHERMAN, Secretary

EXPERT PIANO TUNER AND REGULATOR

FRANK A. LOCKE.

Tuner in Winchester over 21 years. Formerly piano tuning instructor in Boston Conservatory of Music. Also head tuner in factory 15 years. *Telephone in residence.*

Boston Office, 52 Bromfield St.

Winchester Office, F. S. Scales the Jeweler, Common Street

Among his many patrons are the following: Ex Gov. Brackett, Hon. Saml McCall, Hon. W W. Rawson, Vice Pres. Berry B. & M. R. R., Ex Supt. French, N. Y. N. H. & H. R. R., Gen. Mang'r Barr B. & M. R. R., Samuel Elder, C. D. Jenkins, F. M. Symmes, Henry Nickerson, M. W. Jones, C. H. Sleeper, F. L. Barnard, J. W. Russell, W. J. Brown, J. F. Corey, G. A. Lane C. E. Lee, W. G. Altman and many other Winchester people.

B. STANWOOD HENDERSON

...INSURANCE...

Accident, Auto, Burglary, Endowments, Health, Life, and All Forms of Liability Insurance. Write for Comparisons.

P. O. BOX 3335 53 DEVONSHIRE ST., BOSTON

tf1 20

VALENTINES

LARGE ASSORTMENT ALL PRICES

ALL THE LATEST NOVELTIES DOMESTIC AND IMPORTED

See Our Post Cards!

The Largest Assortment Ever Shown.

WILSON THE STATIONER

MIDDLESEX COUNTY NATIONAL BANK
WINCHESTER, MASS.,

Capital, . . . $50,000 00
Surplus & Profits, 30,000 00

CORRESPONDENTS

First National Bank, ... Boston
Chase National Bank, ... New York
Farmers and Mechanics Nat'l Bank, Philadelphia

DIRECTORS

FRANK A. CUTTING, Pres. JAMES W. RUSSELL, Vice Pres.
FRANK L. RIPLEY, Vice Pres. CHARLES E. BARRETT, Cashier
GEORGE A. FERNALD, FREELAND E. HOVEY, FRED L. PATTEE.

BANKING HOURS
8 a. m. to 12 m. 2.30 to 4 p. m.
Saturdays, 8 a. m. to 12 m

Home Market

Beef Is Lower
Butter is Lower
Eggs are Lower
Are you paying the same prices?

There is no secret about the wonderful success of the

HOME MARKET

Our business grows because we give the BEST at the lowest prices.

The phenomenal growth of our business is a splendid tribute to the soundness of the square deal policy which has always been our rule.

Quality! Quality! the Best in the Market always.

HOME MARKET

Cor. Church and Common Streets

Mortgagee's Sale of Real Estate.

To Charles N. Bacon, of Winchester, and all other persons interested in the real estate hereinafter described.

By virtue of and pursuant to the power of sale contained in a certain mortgage given by Charles N. Bacon to Dwight Smith, dated February 6, 1907, and recorded with Middlesex South District Deeds, on February 7, 1907, in Book 4795, Page 395, and for breach of the conditions of said mortgage and for the purpose of foreclosing said mortgage, will be sold on the premises at Winchester, Mass., as hereinafter described, the real estate described in said mortgage, and thereby conveyed, on

Tuesday, the fifteenth day of March, A.D. 1910, at three o'clock in the afternoon,

as follows:

A certain lot or parcel of land, Nos. 6 and 7 on plan of land in Winchester, Mass., Feb. 4, 1907, duly recorded, made by E. G. Wadsworth, C. E. and Surveyor, with the buildings thereon, bounded and described as follows:

Commencing at the western corner of said premises at land of the Boston and Maine R. R. Company, thence running northeasterly by said land of said corporation 55.5 feet; thence a little more easterly by same land 120.6 feet; thence turning nearly at right angles and running southeasterly 147.5 feet; thence running nearly at right angles and running northeasterly 112.5 feet; thence turning nearly at right angles and running southeasterly about 48 feet by lot numbered 5 on said plan; thence turning nearly at right angles and running southwesterly 44 feet by lot numbered 1 on said plan; thence turning nearly at right angles and running southeasterly by lot numbered 2 on said plan; thence turning nearly at right angles and running northeasterly 10 feet by said land now or formerly of said Brooks and in part by land of said corporation 265 feet to the point of beginning, containing 6,750 square feet, more or less, together with the right of way over lot numbered 5 shown on said plan and marked thereon "right of way 55 feet wide," to a private road marked on said plan "private road", said private road being recorded on said plan by reference.

One thousand dollars (1000) to be paid by the purchaser at time and place of sale, the balance on March 24, 1910, at noon, at the Registry of Deeds for the Southern District of Middlesex County, East Cambridge, Mass.

DWIGHT SMITH,
Mortgagee.

Johnson & North, Attys,
89 State St., Boston.
fl1 11,18,25

Mortgagee's Sale of Personal Property.

To Charles N. Bacon, and all others interested in the personal property hereinafter described.

By virtue of and pursuant to the power of sale contained in a certain mortgage of personal property given by Charles N. Bacon to Dwight Smith, dated February 6, 1907, and recorded on February 8, 1907, in records of mortgages of personal property in the Clerk's Office of the Town of Winchester, Book 7, Page 23, and for breach of the conditions of said mortgage, and for the purpose of foreclosing said mortgage, will be sold on the premises at Winchester, Mass., hereinafter referred to, the personal property described in said mortgage and thereby granted, on

Tuesday, the fifteenth day of March, A.D. 1910 at half after two o'clock in the afternoon,

as follows:

Two (2) boilers, two (2) engines, one (1) dynamo, two (2) blowers in boiler room, two (2) pumps, and all the main hanging shafting with all the main driving belts in the mill formerly of Charles N. Bacon, in Winchester, in the County of Middlesex and Commonwealth of Massachusetts, now occupied by Bacon Felt Company, together with any and all other personal property owned by said Bacon in said mill at the time of the giving of said mortgage.

Terms cash at time and place of sale.

DWIGHT SMITH,
Mortgagee.

Johnson & North, Attys,
89 State St., Boston.
fl1 11,18,25

GIRLS WANTED
good places waiting at
CENTRAL EMPLOYMENT OFFICE
13 Elmwood Avenue, Winchester.

LOST.

A Masonic and Odd Fellows gold watch charm. Finder please leave at Star office and receive reward. W. F. Foster. *

FOUND.

A sum of money. Owner may have by proving property and paying for this ad. Inquire of E. C. Brown, 13 Church Street. fl1*

WANTED

A girl to do general housework. A good position for the right girl. Apply to C. A. Lane, 37 Glen road, or at Parker & Lane's office. tf

WANTED.

A nurse girl for all rooms. Apply at 142 Main street. tf

WANTED.

Housework three days in the week. Inquire at Star Office. *

WANTED.

General housework girl, must be good cook, good wages, no washing. Call at 21 Washington street. tf

WANTED.

Plain sewing, to take home. Inquire at Star office. jn5

RUNABOUT FOR SALE.

Price $135.00

All new tires, and just put in first class condition. Address A. B. Star office.

FOR SALE.

Auto Car. In fine condition newly painted and fully equipped with top, auto wind shield, clock, spare tire rim, good as new, 2 extra shoes and tubes, chain, tools etc. Call and see car at Mystic Valley Garage 632 Main street.

TO LET.

Two or three large and sunny unfurnished rooms or tenement. House furnished. Excellent convenient location, with table board near by. Address "Home," Care of Star office. tf

TO LET.

15 Church street, the side of double house, Rent $25 per month. Lester B. Langley, 13 Church street. Tel. 434. feb11,tf

Storage To Rent.

Suitable for painters and carpenters. Apply KELLEY & HAWES CO. mr2tf

EGGS FOR HATCHING.

White Wyandotte eggs for hatching. Seventy five cents per setting. "Forest Farm," 173 Forest St. Telephone 413. *

AN AFTERNOON CALL

with a box of our candy as a card, is bound to turn out pleasantly. For no woman, and few men can resist

THE TEMPTATION OF OUR CANDY

Suppose you try a box, just for the experience. You can have and infinite variety of flavors and kinds, so make your own selection. The only thing we suggest is that you purchase a good sized box. You can't get too big a one, if she is like other girls.

COVEL'S
Strictly pure Ice Cream and Confectionery.
Tel. 92 Win. 564 MAIN ST.

SUNDAY SERVICES.

First Church of Christ, Scientist.

Services in church building opposite the Town Hall at 10.30 a.m. Subject, "Soul."

Sunday School at 11.45 a. m.

Wednesday evening at 7.45.

Reading room in same building, open from 3 to 5 daily. All are welcome.

Church of the Epiphany
(EPISCOPAL)

Rev. John W. Suter, rector, 113 Church street.

First Sunday in Lent.

8 a. m. Holy Communion.

10.30 a. m. Morning Prayer, Litany and Sermon.

12.15 p. m. Sunday School.

4.15 p. m. Organ Recital.

5 p. m. Evening Prayer and Address.

First Baptist Church.

Rev. Henry E. Hodge, pastor, residence, 211 Washington street.

Sunday, 10.30, Morning Worship. Mr. Albert E. Brown, basso, will sing. Sermon: "The Christian Homes Needed Today." Seats free.

12, Sunday School. Mr. Harry T. Wing, superintendent. Lesson: "Worldliness and Trust." Excellent teachers. Classes for all.

6, Young People's Meeting. Sewall Dagod will lead. Topic: "Bible Texts that Help me."

7, Evening Service. Mrs. Arthur T. Downer will sing. Gospel sing also by chorus and congregation. Second sermon in series on "High Prices in the Kingdom." Subject: "The Price of a Lost Life." Seats are free.

Wednesday, 10 a. m. 1.45 p. m. and 7 p. m. the annual Boston East Bible School Convention in East Somerville Baptist Church.

Wednesday, 7.45, Prayer Meeting.

Second Congregational Church.

Rev. P. I. Osborne, Pastor, 534 Washington street. Tel. 177-6 Winchester.

10.30 a. m. Morning Worship with preaching by the pastor. Subject, "Paul, the tenth."

12 m. Sunday School. Mr. Nutting Supt. Lesson, "Worldliness and Trust." Matt. 6: 19-34. Classes for all.

6.00 p. m. Christian Endeavor. Leader, Miss Florence Plummer. Topic, Bible texts that help me. The pastor will speak on the Subject: "The religious views of Abraham Lincoln."

Wednesday, 7.45. Service of prayer and praise led by the pastor.

Methodist Episcopal Church.

Rev. John R. Chaffee, pastor.

10.30 a. m. Public Worship. Sermon by the Pastor. Singing by the quartette.

12.00 m. Sunday School. "Worldliness and Trust." Men's Bible class. Classes for all.

6.00 p. m. Epworth League. Subject, "How to Pray." Leader Miss Ethel M. Clay. Miss Mina Hartley, pianist.

7.00 p. m. Evening service. Sermon by the pastor. Welcome to all.

Tuesday 7.30 p. m., there will be a recital by the pupils of Miss Hattie Snow in the vestry. All cordially invited.

Wednesday 7.45 p. m. Service of prayer and praise.

Thursday evening. There will be an Epworth League party in the vestry. An entertainment will be given by Miss Mary Hill of Melrose who sings, Mrs. Leith Clay will read and Miss Mary French will assist with music. All the congregation are invited to attend this social.

Friday, 6.30 p. m. Junior League in the vestry.

Friday Evening 7.45 and next Sunday Rev. W. E. Sterne, the leader of the Gospel Team, will conduct services in our church, there will be a soloist with him. All plan to attend these meetings.

Unitarian Church.

Rev. Wm. I. Lawrance, pastor. Residence 475 Main street.

Saturday.

11.30 a.m. Teachers' Lesson lecture for the Junior grades, Tuckerman School, Boston.

Sunday, 10.30 a. m. Morning service. Pastor's subject, "How the Bible Came Down to Us."

12.00 m. Sunday School. Lesson XVIII.

7.00 p. m. Evening service conducted by the pastor.

Thursday. During the afternoon and evening Mr. and Mrs. Lawrance will be at home to callers in the church parlor.

BASKET BALL.

The Winchester High School basket ball team defeated Allen School here last Friday night 24 to 14, thus adding another game to its long list of victories for the season and getting in line for the championship of the State.

The Winchester High second team also won from the Allen School second team 14 to 12.

The line up:

Winchester High		Allen School
Hurd, Tuck	rf	lb Curtis
LeDuc	lf	rb Arnold
Dover	c	c Chesley
Hamilton	rb	lf Horne
Grant,	lb	rf Duckett

Score — Winchester High 24; Allen School 14. Goals from floor—Hamilton (2,) Tuck (2,) Grant, LeDuc, Dover (2) Horne (3,) Chesley (2.) Goals from fouls, Tuck (6,) Chesley (4.) Time—20 and 15 minute periods. Referee — Cameron. Umpire—Taplin.

Winchester met a surprise when she met her defeat at Somerville's hands Tuesday afternoon 30 to 13. Winchester did not display the best open game as she usually does while Somerville played a fast clean game. Tuck and Hurd played well for Winchester. Now for the Winthrop game tonight. You will get your money's worth twice over if you see the game. Come one, come all! tonight! Doors open at 7.30. First and second teams.

Line up:

Somerville		Winchester
Blackstone	rf	lb Grant
Mathews	lf	rb Hamilton
Dickerman, Pierce	c	c Dover
Parks	lb	lf Hurd, LeDuc
Fong	rb	rf Tuck

Score—Somerville H. S. 30, Winchester H. S. 13. Goals from floor—Parks 7, Mathews 7, Blackett 1, Dover 1, Hamilton, Hurd 2, Tuck. Goals from fouls—Tuck 3. Referee—Anderson. Scorer—Lush. Timer—Garland. Time—Two 20m periods. Attendance—150.

1910 CADILLAC THIRTY

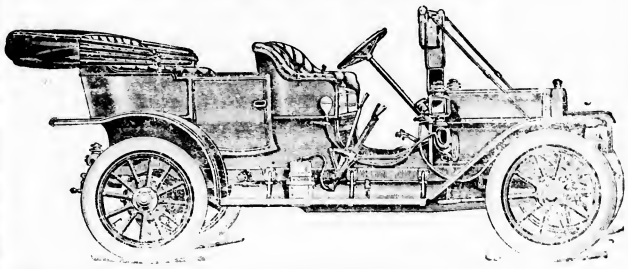

This car needs no introduction.
It is in a class by itself.
Furnished in three styles.

Touring Car, Demi Tonneau and Runabout

$1600 F. O. B. Winchester

This includes: Magneto, 5 Lamps, Horn, Robe, Rail, Tire Irons, Tools, Pump, Tire Repair Kit, Generator.

FOR INFORMATION CALL OR TELEPHONE THE AGENTS

MYSTIC VALLEY GARAGE CO.

Tel. 485 Win. 632 Main Street

SELECTMEN'S MEETING.

February 7, 1910.

Board met at 7.30 p.m. All present.

Voted that the Edison Company be instructed to install and maintain an incandescent light on Winthrop street, and also 2 lights on Prince avenue, also, change incandescent light corner of Forest and Washington streets from arc light. All locations to be given by Town Engineer.

Received notice from the Cemetery Commission saying that Mr. I. H. Dwinell had resigned from said commission. Voted to hold a convention to fill said vacancy, on February 14th, next, at 8 p. m.

Approved transfer of State Aid of Charles A. Brown from Revere to Winchester, to the extent of $6 a month.

On petition of E. L. Hunt and others for acceptance of Woodside road, it was voted to hold a hearing on same, Monday evening, February 21st, next at 8 o'clock, in the Selectmen's room.

Voted to permit Chas. E. Fish to lay steps from his property to sidewalk on Curtis street, under supervision of the Town Engineer.

In regard to request from Supt. of Streets for vacation, it was voted to authorize the chairman to arrange with him for same.

On petition of S. D. Leland and others for acceptance of Rumford street, it was voted to hold a hearing on same, on Monday evening, February 21, next, at 8.15 o'clock in the Selectmen's room.

On petition of Geo. B. Whitehouse and others for an extension of Forest road it was voted to hold a hearing on same on Monday evening, February 21st, next, at 8.30 o'clock, in the Selectmen's room.

Received and placed on file, report of Chief of Police for the month of January, 1910, together with list of delinquent digits.

Voted to reply to Supt. of Schools that we have no right to say whether or not, they can publish the school report or not, but we say there is no reason why they should not publish it if they see fit.

Warrants drawn for $2166.33 and $236.94.

Voted that the warrant for the annual Town Meeting, close February 21st, next, at 8 o'clock, and that all articles to be inserted therein, must be in the hands of the Selectmen by that time.

Adjourned at 10 p. m.

G. H. Lochman, Clerk.

SURPRISE PARTY.

Mrs. Minerva Davis of 21 Winchester Park, was pleasantly surprised on her 67th birthday, Saturday afternoon, by 20 ladies of the Relief Corps of Woburn of which she is a member.

Whist was enjoyed in the early part of the afternoon, and then readings were given by Mrs. Green and Mrs. Fletcher of Woburn and Mrs. Persons of Stoneham.

A light lunch was served and the guests departed wishing the hostess many happy birthdays in years to come.

Blaisdell's Stable. Hack, boarding and livery, 670 Main street. Tel. 211-1.

BOSTON PIN LEAGUE.

The Calumet bowling team received another set back on Tuesday evening by losing all four points in the match with Winthrop Yacht Club. The game was rolled on the Calumet alleys, the visitors making easy work of winning. Bond of Calumet was high man for the home bowlers with a single of 110 and a total of 301.

The score:

Winthrop Yacht Club.				
Wheeler	91	107	101	299
Blanchard	94	104	113	311
Kennard	124	123	95	342
Whitney	85	91	94	270
Britt	92	113	89	294
	486	538	492	1516
CALUMET				
Bond	110	88	106	304
Caldwell	92	82	102	276
Weed	91	98	89	267
Grundin	87	102	93	282
Newman	87	97	82	266
Total	466	457	472	1395

Calumet rolls its next game on Wednesday with the Central Club at the B. A. A. Alleys. The B. A. A. team rolls on the same evening with the Arlington Boat Club on the Calumet alleys.

FIRED

SMITH—Feb. 6, Charles T. Smith, aged 76 years, 11 months 4 days. Funeral was held this afternoon at 3:2 Washington street, Tuesday, 2.30 p. m.

Deafness Cannot be Cured

by local applications, as they cannot reach the diseased portion of the ear. There is only one way to cure Deafness, and that is by constitutional remedies. Deafness is caused by an inflamed condition of the mucous lining of the Eustachian Tube. When this tube gets inflamed you have a rumbling sound or imperfect hearing, and when it is entirely closed Deafness is the result, and unless the inflammation can be taken out and this tube restored to its normal condition, hearing will be destroyed forever; nine cases out of ten are caused by catarrh which is nothing but an inflamed condition of the mucous surfaces.

We will give One Hundred Dollars for any case of Deafness (caused by catarrh) that cannot be cured by Hall's Catarrh Cure. Send for circulars, free.

F. J. CHENEY & CO., Toledo, O.

Sold by Druggists, 75c.

Hall's Family Pills are the best.

THE LADIES' HOME JOURNAL and THE SATURDAY EVENING POST want a man or woman in Winchester and vicinity to look after subscription renewals and to forward new business. A guaranteed weekly salary, the amount depending on the work done, and a commission on each order. Experience unnecessary. Any one can build up a permanent paying business without capital. Complete outfit and instructions free.

Agents' Division
The Curtis Publishing Company
825 Arch St., Philadelphia, Pa.

Winchester Garage
Converse Place
Tel-phone 21460

Autos For Hire

Agency for Maxwell Cars

Stevens - Duryea and Ford Cars For Sale.

Oil, Gasolene and a good variety of automobile sundries.

Automobiles Bought and Sold

GEO. O. FOGG,
MANAGER.

Appropriations Committee

PUBLIC HEARING

THE TOWN OF WINCHESTER
WATERFIELD 1638 WINCHESTER 1850
SEAL

In accordance with the vote at the Town Meeting, March, 1909, the Appropriations Committee will give a public hearing in the Town Hall on Tuesday, February 15th, 1910 at 7.45 p. m.

CHAS. E. COREY,
Chairman.

WM. C. NEWELL,
Secretary.

JOHNSON'S ANODYNE LINIMENT

Used Internally for Colds and Coughs. Used Externally for Sore Throat and Chest.

All Druggists 25 and 50 cents.

Warren

I manufacture all kinds of good mattresses and sell them at retail. I find that among the best sellers, or those that are the most in demand are, first, my combination mattress, made of African and Poplar Fibres, with a good thick layer of clean cotton on the top and bottom, made up in the celebrated Webster ticking in 3 parts, and sold for

$5.00

This mattress is made to sleep on and for wear, as well, and is the best mattress that can be made for the price.

Another mattress that is fast growing in favor is one that I market Silk Floss, the same kind that is used in quilts, etc. Silk floss is a non-absorbent vegetable fibre which grows near the equator. It never gets lumpy, and is extremely light and downy. The strong points of a Silk Floss Mattress are its lightness and softness, give upon all sides like a mattress.

The Price is $12.00

I use the best tape ticking on this mattress, and if you have seen the best goods elsewhere, you need not hesitate to ask your guests in the morning if they rested well.

A mattress that has always proved satisfactory in every way and has added more to my reputation for making first-class mattresses than any other, is the mattress that I make of pure South American horse hair. This hair is taken from the manes and tails of live horses, and is thoroughly cleansed and purified, rendering it absolutely clean and wholesome. It does not absorb moisture, and will last a lifetime. It has great resilient qualities, and for sound sleep has no equal.

Price $20.00

Made in best ticking, two parts, 36 inch long, and full weight.

Mattresses Renovated and Made Over

CHARLES G WARREN.

259-265 Main Street, Malden, Mass.

Telephone 249. Free Delivery

jly21y

TELEPHONE, Shop 115-2, Res. 421-1

CARL LARSON

DECORATOR

Painting, Paper Hanging, Paper and Mouldings in stock

No trouble to show samples at residences.

Residence, 993 Main St.

Shop, 508 Main St.

Winchester, Mass.

jy9 y

N. ROBINOVITZ

THE WINCHESTER JUNK DEALER

Who is paying the highest prices for rags, bottles, rubbers, old iron and all kinds of metals and paper stock, and automobiles.

46 Middlesex Street.

WINCHESTER, MASS.

Drop me a postal and I will call.

ow21-11

A Relig'ls Remedy FOR CATARRH

Ely's Cream Balm

is quickly absorbed. Gives Relief Once.

It cleanses the nasal passages of catarrhal and dri... and drives away a cold in the head quickly. Restores the Sense... Full size 50 cents, ... by mail; Trial Size, 10 cents. ... Ely Brothers, 56 Warren Street, New York.

ELY'S CREAM BALM FOR COLD IN HEAD

PARKER'S HAIR BALSAM

Promotes a luxuriant growth. Never Fails to Restore Gray Hair to its Youthful Color. Cures scalp diseases & hair troubles. 50c. at Druggists.

50 YEARS' EXPERIENCE

PATENTS

TRADE MARKS DESIGNS COPYRIGHTS &c.

Anyone sending a sketch and description may quickly ascertain our opinion free whether an invention is probably patentable. Communications strictly confidential. HANDBOOK on Patents sent free. Oldest agency for securing patents.

Patents taken through Munn & Co. receive special notice, without charge, in the

Scientific American.

A handsomely illustrated weekly. Largest circulation of any scientific journal. Terms, $3 a year; four months, $1. Sold by all newsdealers.

MUNN & Co. 361 Broadway, New York

Branch Office, 625 F St., Washington, D. C.

PRINTING

... THE STAR

SEND EARLY.

Send in your news items and advertisements early. A word of advice to ... Every newspaper office thinks ... is a model "copy." The first of the week it is a model the latter part.

As a rule everybody wants bill the last minute, and there isn't time nor opportunity to do it well. If it is done, once, something is bound to get left out.

Send in your matter, but kindly send it early.—Medford Mercury.

CALUMET HOUSE TOURNAMENT.

The standing of the teams in the Calumet House Tournament remains the same at the close of the week's games. Team 11, by its win of four points, moved up into third place. Teams E and N have not rolled during the week, and should they each win their next match they will again pass it.

The bowling of team B, the Tigers, was again the feature of the week's games. The team took all four points in its match with team M, beating the latter's string of 592 by rolling a string of 532. In this string every member of team B had a hundred or better except one, and this string was 99. Its total of 1537 is the best yet. Olmsted and Kinsley with singles of 119 and 130, and totals of 343 and 1337, were the high men.

The scores:

TEAM K VS F

TEAM K

Hindes	90	115	81	286
Higgins	91	101	94	286
Comins	85	97	80	262
Tompkins	77	77	73	227
Balfger	75	75	75	225
	429	467	403	1298

TEAM F

Hunt	84	93	92	274
Richards	101	81	80	264
Baldwin	75	75	75	225
Russell	91	89	82	262
Barrett	93	84	87	264
	451	421	416	1288

TEAM B VS M

TEAM B

Purrington G	103	99	113	315
Purrington W	78	83	81	242
Russell Edw	78	74	95	247
Kelley	100	85	91	276
Quigley	89	84	81	254
	448	445	461	1334

TEAM M

S. Blanchard	87	77	74	238
G. Blanchard	70	70	70	210
Farnsworth	95	91	78	264
Hunt	93	79	79	251
Willey	81	81	81	243
	426	398	392	1216

*Hcp 11

TEAM A VS I

TEAM A

Newman	98	110	95	303
Bond	99	99	104	303
Caldwell	105	108	103	316
Weed	93	94	83	270
Stephenson	85	85	85	255
	451	496	470	1447

TEAM I

Tenney	82	67	70	219
Farnsworth	70	70	70	210
Flanders	83	88	83	254
Tutein	75	75	75	225
Martin	95	108	109	307
	400	408	413	1221

*Hcp 58

TEAM B VS M

TEAM B

Gendron	84	99	104	288
Olmsted	119	119	105	343
Kinsley	130	106	101	337
Woods	94	102	92	288
Fitch	86	106	89	281
	513	532	490	1537

TEAM M

Ayer	94	88	88	277
Lane	81	93	94	268
Gerlach	86	106	86	278
Adams	87	104	76	267
Fattner	95	101	100	296
	443	502	446	1391

*Hcp 25

TEAM G VS J

TEAM J

Blanchard S C	86	99	91	276
Blanchard G W	99	90	90	279
Farnsworth	77	82	76	235
Hunt	91	84	86	261
Willey	81	81	81	243
	435	434	424	1293

TEAM G

Stevens	83	83	83	249
Hines	81	104	81	266
Hodges	77	77	77	231
Holt	84	83	83	250
Rose	77	77	77	231
	402	428	408	1238

*Hcp 15

TEAM STANDING

TEAM	WON	LOST
E	42	6
M	28	16
H	23	15
L	23	16
N	21	17
F	19	17
G	17	19
D	20	20
A	18	22
K	13	19
J	15	22
C	12	20
B	11	29
I	8	36

WANTS ASSISTANCE.

I want assistance in compiling an Anecdote of Song Book.

I want also to get the best sayings of Poets, Sages and Philosophers of all nations, from the present and past time, saved perhaps with sentiment that will hold, binding and notes.

Another board expressions of men of Egypt, in which has scientific, Egyptian, Arabian own Character in all ... pertaining to the same would ...

Egyptian: After the Franco-Prussian War, the French thought it ... that two provinces which ... joined, should vote whether ... should be ruled by the French or by Bavaria, but Bismarck said, "La force ... right." "Might is right."

Margaret Fuller said: "I was made to grow," and she did grow.

Also, I want many interesting and valuable Books of literary quotations like, ... nations of the World, by Lydia M. Child. Illustrations and Summaries of Emerson, by Bowes. Search Long, by Amy C. Lowell.

But what I wish to do is, title, short, pithy, pavo or four line, "multum in parvo" stanzas or short epigrams in verse or prose, or terse and forcible expressions and sayings of men and women of note, or even others unknown perhaps outside their own family circle. Not a one man made book, but a book gotten together by many men and women of many minds," as a cosmopolitan in its make up.

Would each reader of this article favor us with one specimen?

C. R. R.

Copyrighted by C. L. Richardson.

MARRIAGES.

Marriages registered during year ending December 31, 1909:

Date	Name	Residence
Jan 6	Timothy O'Callahan	Winchester
	Bridget Downing	"
" 9	Martin Kelley	Char'estown
	Mary Lannon	Winchester
" 14	Nicholas J Cuddy	"
	Catherine Hogan	"
" 16	Harold McG Tukesbury	Boston
	Edith L Nason	Winchester
" 26	Michael Lynch	"
	Elizabeth Phibbs	"
" 31	George I Martin	"
	Lizzie J Trapnell	"
Feb 4	Leigh Stanley Roberts	"
	Jennie A Cudmore	"
" 7	George F Stygles	Woburn
	Margaret E Haggerty	Winc'est'r
" 17	William Kerrigan	"
	Nora T O'Brien	"
" 24	John E Goodwin	Dorchester
	Irene May Webber	Winchester
Mar 5	Leroy Merrill Hicks	"
	Nellie Rachael Bumps	China, Me
" 18	Preckenridge Russell	Winc'est'r
	Cornelia Legg	"
Apr 7	Bruce E Wallace	Boston
	Maud Emma Kent	Wakefield
" 10	David L Wilsgaard	Dorchester
	Jennie C Everson	"
" 12	Frederick Coffin Peach	Lynn
	Dora Holman	Winchester
" 19	Frederic S Snyder	"
	Anne Thompson Wills	"
" 20	Michael M Gleason	Boston
	Mary J Mahon	Winchester
" 29	William J Murray	Camb'dgep'rt
	Catherine J Healey	Winchester
May 4	Charles Cornwall Eliot	"
	Irene Conrod	"
" 4	Martin J S Lingveist	"
	Margaret Olavsen	Reading
" 5	Isaac Thomas Moore	Winchester
	Hattie May Ross	"
" 7	William Henry Foley	Woburn
	Annie Ida May King	Winchester
" 8	John Graves Purington	"
	Marguerite E Sache	"
" 18	E Abbot Bradlee	"
	Margaret Hunt	"
" 27	William Lewis Huber	"
	Henrietta Lewis	Stoneham
June 1	Guy Bancroft	Cambridge
	Charlotte Nickerson	Winchester
" 1	Flora Flowers	"
	Katherine Smytherman	"
" 2	John Joseph Kenney	"
	Annie Cederburg	"
" 3	Herbert C Bridges	"
	Bessie G Kelley	"
" 8	Wesley Franklin Ewell	"
	Alice Loreata Mitton	"
" 10	August Nelson	"
	Amanda Liljeberg	"
" 14	Arthur T Stuart	"
	Edna Jewett Johnson	"
" 16	Albert H Frechette	Woburn
	Veronica Hughes	Winchester
" 16	John L Sherman	"
	Eva M Fouts	"
" 16	John Joseph Sullivan	"
	Bridget J O'Connor	Cambridge
" 21	Napoleon Degrenier	South'dge
	Clara Chenier	Winchester
" 27	Joseph Peter Daley	"
	N Ile Gertrude Lennon	"
" 28	Barton C Caldwell jr	"
	Alice Margaret Timin	Camb'dge
" 30	James Fuller Lord	Chicago, Ill
	Marion Lawson	Winchester
July 1	John E Epps	Boston
	Ruby Galloway	Winchester
" 7	William L McCulloch	Dorchester
	Blanche M Plummer	Winchester
" 8	John Ambrose Powers	"
	Louise H Zeeller	"
" 15	George A Gilbert	Stoneham
	Julia S Barnes	"
" 27	Thomas Shaughnessy	Winc'h'r
	Catherine Carroll	Woburn
Aug 1	William Healey Bowen	Lynn
	Anna M Lyons	Winchester
" 11	Harry Francis Wiley	Woburn
	Stacey Robinson	Winchester
" 26	Arthur Logan	Somerville
	Elizabeth Carroll	Wm Boston
Sept 1	Louis S Richardson	Falls
	Edna "Sue" Hall	Winchester
" 1	John Francis Donaghey	"
	Ida Eileen Carpenter	Malden
" 2	Twelvy Alvin Ray	Winchester
	Alice M Tinnin	"
" 8	Arthur J Fitzmont	"
	Mabel M Lincoln	"
" 9	Reeve Copeland	Brookline
	Constance Fraser	Winchester
" 12	Matthew Murray	Woburn
	Bessie Mc...	Winchester
" 21	Percy J Fletcher	Lawrence
	Mary Paker Perry	Winchester
" 22	Ernest L Morgan	"
	Laura Piggott	Everett
" 27	Percy O Dow	Farnsworth, NH
	Maud Holmes Lee	Winchester
" 28	Harry Snow Parsons	Boston
	Florence W Ripley	Winchester
" 28	Thomas W Ford	"
	Nellie R Ferguson	Brookline
" 29	Harry B Rodgers	Dorchester
	Edith L Melvin	Dorchester
" 30	Francis S Chamberlain	Wm
	Margaret Morrison	"
" 3	Eugene Chesley	"
	Teresa Almeida	North Woburn
" 3	Bernard Doherty	Woburn
	Sarah McCarthy	Winchester
" 6	Albert L Daboth	Melrose
	Hedda Mae Kedough	Winch'r
" 7	Frank L Harkins	Charlestown
	Mary L Sullivan	Winchester
" 7	William John Dowd	"
	Katherine L McMahon	Woburn
" 10	Robert C Wilson	Burlington
	Mary M Hayes	Woburn
" 18	William Adelance	Winchester
	Florence Coburn Park	"
" 18	William H Gilpatric	"
	Carolyn D Nutt	"
" 20	Edward W Cross	Hyde Park
	Mary R Hubbard	Winchester
Nov 7	Bartholomew Ly'on	Roxbury
	Honora Kelley	Winchester
" 10	Alfred De'S Radley	Peoria, Ill
	Emma Punchard	Winch'ster
" 16	Harry S Ward	"
	Lillian D Holman	Reading
" 17	Coleman McDonough	Woburn
	Annie Costello	Winchester
" 17	Thomas H Hargrove	"
	Pauline G Brown	Everett
" 24	Maurice Wm Haley	Winchester
	Mary F Kelley	"
" 25	John G Bodenschatz	"
	Mary M Foster	"
" 28	Irwin G Roth	Boston
	Mary F Kelley	Winchester
Dec 3	Lewis R Smith	Winchester
	Johanna I Curtin	Cambridge
" 4	Edward Rawlison	East Boston
	Eva Leveille	Winchester
" 27	Michael Henry Nagle	"
	Julia Lawrence	"

CASTLE SQUARE THEATRE.

The popularity of "Shore Acres" has demanded another week for that drama of New England life at the Castle Square. Not only has the play made a hit, but Mr. Craig is doing a remarkable piece of character acting as Uncle Nat Berry. "Shore Acres" smiles so cheerily, frowns and it covers such faithful scenes of actual life in a New England fishing village on the Maine coast.

Every detail of Mr. Craig's production of "Shore Acres" is perfect, so true and natural that hearts, their upon the part, and the applause and the big audiences seem being especially pleased. Seats on this second week can be procured at only a little advance of usual prices. Interest will be very great. As a classic of the New England rural drama, "Shore Acres" has no equal.

Don't Get Run Down,

weak and miserable. If you have kidney or bladder trouble, head aches, pains in the back, feel tired all over and want a pleasant laxative, try Mother Gray's AUSTRALIAN LEAF. As a regulator it has no equal. At druggists, 25c. Ask to-day. Sample FREE. Address, The Mother Gray Co., LeRoy, N. Y.

EDITOR OF THE STAR:

Considering Christmas and the gifts so lavishly distributed, and the season being so favorable, I thought it would be a good time to make a contribution to the poor. Now, the time for charity is the time to help the needy.

W. L. T.

Allen's Lung Balsam

is the most reliable cough remedy. Found in every drug store and in practically every home. For sale by all druggists, 25c., 50c., and $1.00 bottles.

"The Great Man Trust" "McCarthy's Symptom Relieved." "Dear Sir: Your Symptom Relieved ... Yours, Dr. H. Fenton, Wilmington, Del."

Run-Down?

Tone the nerves, strengthen the stomach, purify the blood and get a fresh grip on health by taking

Beecham's Pills

Sold Everywhere. In boxes 10c. and 25c.

PRACTICAL CABINET MAKER.

Antique and other furniture repaired and refinished.

GEO. N. CATE

34 Washington Street.

d-c10

SCENE FROM "BEN HUR."

Simonides receives a report from a secret agent, Sam'alla and commissions him to wager vast sums that "Ben Hur" will defeat Messala in the chariot race contest at the Antioch circus. "Ben Hur" is seen in Lew Wallace's big Boston Theatre beginning Monday evening, Feb. 14th.

BOSTON THEATRE.

Of all the splendid spectacles staged within the past twenty-five years none has surpassed in beauty of pageantry, magnificence of pictorial execution or strength of dramatic force the Klaw and Erlanger production of "Ben Hur." Presented originally at the Broadway Theatre, New York, November 29, 1899, this romance of the Holy Land is now in its seventh year, and from the demand everywhere for the great drama this season gives promise of being bigger than any of its predecessors in point of monetary returns, which is chiefly owing to the fact that the high standard of its first production has been faithfully maintained. Arrangements for the Boston engagement, which opens Monday evening, February 14, were completed some months ago, and immediately thereafter extensive alterations were made upon the stage of the big playhouse, with a view to the most finished production of the drama ever given in this city.

In the delineation of the living Christ, General Wallace and His dramatizer, Mr. William Young, have been so reverent, and so much made the spirit of the Son of Man that they have given to this vivid drama of the times a tinge of religious exhilaration, seldom found in a church.

During the limited engagement at the Boston Theatre there will be Wednesday and Saturday matinees, in addition to which a special holiday matinee is announced for Tuesday, February 22 (Washington's Birthday).

BREVITY IN BILLS.

[illegible] Poetics as [illegible] Mr. W. L. Tuck.

Brevity may be the soul of wit but there is not always much [illegible] in the E. E. [illegible] eminent English critics. John H. Carter of Worcester has sent the pension and [illegible] preservation of wood. [illegible] Mr. Carter [illegible] of [illegible] in [illegible] Wells. [illegible] of [illegible] is [illegible] out in [illegible] [illegible] [illegible]

[illegible] Mr. Carter [illegible] of a [illegible] [illegible] [illegible] may [illegible] [illegible] [illegible]

Home Course In Domestic Science

V.—Some Breakfast Suggestions.

By EDITH G. CHARLTON,
In Charge of Domestic Economy Iowa State College

Copyright, 1910 by American Press Association

WHEN one has required some knowledge of food materials and what their functions in the body the question that naturally arises is what foods should be combined in order to have a well balanced meal. Without doubt every kind of food has some value in the diet and for some people is a good food. The question is who may eat it, how much should be eaten and when. Personal peculiarities must be taken into consideration in the discussion of food and food values. A safe rule for any person to follow is to avoid any food which disagrees with him. There is always something else that will furnish an equal amount of nourishment and fill all the requirements of food. If cabbage and radishes make even an comfortable each time you partake of them, why eat them at all? They are largely water woody fiber with some mineral matter and flavoring extracts, and any of these ingredients can be obtained from any other vegetable or fruit and possibly at less cost to the digestive organs.

A DAINTY BREAKFAST

Then, too, the matter of nourishment and cost should always be considered when planning the meals for a day. Water cucumbers, which are more than 90 per cent water, are selling for 25 cents apiece the housekeeper is hard by even able if she provides them for her family at the expense of eggs, milk, bread or some other food from which nourishment is derived. Eggs contain about 14 per cent tissue building material. Dried beans have about 20 per cent of the same constituent. When the former are selling for 10 cents a dozen and the latter for 5 cents a quart it is the part of wisdom and thrift to have baked beans on the table more frequently than omelets or soufflés.

The best all round dinner will include a clear soup to stimulate the digestive juices, a properly cooked meat dish, a vegetable or two one fresh if possible bread and butter, to which a simple dessert, preferably fresh fruit, is added. Tea and coffee are not necessary for nourishment or for aids to digestion. In fact, it is better to omit them altogether. Once a day is often enough to serve meat to any family. Even the farmer who is engaged in active outdoor work will be just as well fed and better nourished if he eats fresh food only once a day and gets his tissue building material from eggs, beans, macaroni and cheese or some other of the protein foods. Sensible people are learning, even if slowly, that a large amount of meat is not necessary to the diet of even hard working people.

What is For Breakfast?

Many housekeepers consider the bugaboo of their daily work is arranging the menus for the ever recurring breakfast, dinner and supper. They had with delight any suggestions for new dishes that will furnish variety in any bill of fare. Breakfast is generally a light meal in most homes, but its simple menu should present some variety and every dish included in it should be prepared with special care. In my opinion, meat dishes should appear but seldom on the breakfast table, a little thinly sliced bacon or a piece of delicately browned fish being the exception. There is generally quite enough starch, too, in the breakfast menu without serving potatoes. For your consideration let me suggest one or two breakfast menus that will be not only appetizing, but furnish the required amount of nutriment as well:

Baked Apples.
Cereal With Cream and Sugar.
Bacon and Poached Eggs.
Hot Muffins. Jam.
Coffee.

Sliced Oranges.
Cereal With Cream and Sugar.
Codfish Balls.
Griddlecakes With Sirup.
Toast and Cocoa.

Fruit of Any Kind.
Bacon and Griddlecakes.
Toast. Coffee.

Any one of these menus affords enough variety to satisfy the most exacting appetite and can be served in quantity sufficient to appease any hunger. The majority of people will not care for the entire bill of fare, which, however, is varied enough to please any taste.

Fruit should always form a part of every breakfast. Nothing else can take its place in spite of the waitress at a certain hotel insisting when I asked for fruit, "We haven't any fruit, but we have several kinds of breakfast foods." Uncooked fruit is better for breakfast than preserves, though much less of the first is seen on the table in country homes. A little jam or marmalade or a fruit butter is a delicious relish with the toast or hot bread at the end of the meal.

A dainty breakfast dish which I have enjoyed at homes where meat never appeared was designated by the simple name fruit toast. To make it toast slices of bread carefully and keep hot in the warming oven. To one cupful of strawberry or raspberry juice heated to a boiling point add one-half tablespoonful of cornstarch diluted with a little cold water. Cook until boiling, stirring constantly until thickened. Pour this over the slices of toast and serve hot, with cream if desired. A cupful of the fruit sauce will be required for each three slices of bread.

Bacon as It Should Be.

Bacon for breakfast is appetizing and if properly cooked is a dish so easy of digestion that it may be eaten by invalids, and young children may be given bacon gravy. But, like many of our standard foods, it is so simple that its preparation is often neglected and it comes to the table grease soaked and unappetizing.

In order to slice bacon properly it must be cold and firm. Cut off the rind and tough lower skin, then slice very thin. Heat a frying pan until it is very hot, place the bacon in it and turn constantly until it is crisp. Do not serve bacon that looks glossy and fat. It must be dry, and each slice as it is fried should be drained on brown paper before going to the table.

After frying three or four slices or as many as can be done at one time in the skillet pour out all the fat and reheat the pan again.

Precautions.

Bacon, being nearly all fat, is more digestible than pork, which is part lean and part fat, and therefore is better for persons of weak digestion. Beef and all dark meats are more stimulating than white meats and should be avoided by persons having a tendency to rheumatism.

A Cup of Good Coffee.

Though I have said that coffee itself is not nourishing, that it would better be avoided by persons of nervous temperament or by those whose digestion is easily deranged, there are a sufficient number of persons to whom the cup of breakfast coffee is almost a necessity to make it important that coffee should be properly made. There are physiological objections to even the properly made article, but these can be greatly increased if the beverage is not prepared carefully. Occasionally it is difficult to procure cream for the morning cup of coffee, and when cold milk is used the connection is most objectionable. The French and German cooks have a method by which they substitute hot milk for cream, giving most satisfactory results. Cafe au lait, as the beverage is called, is made after the following recipe:

One cup of ground coffee, one egg, one cupful of cold water, five cupfuls of boiling water and one and one-half cupfuls of scalded milk. Wash the egg, break and beat. Add crushed shell and the cold water. Mix with the water and let stand about ten minutes. Add the boiling water and stir two minutes. Place on the front of the range, being slowly to the boiling point and boil three minutes, no longer. Add about one-half cupful of cold water after removing from the fire and do not allow the coffee to boil again. Strain into another coffeepot or pitcher containing the scalded milk. When serving add sugar and a little cream if necessary. When cream is scarce this is a most satisfactory method of making coffee.

Cooked cereal or one of the numerous prepared breakfast foods usually has a place on most breakfast menus. If properly and sufficiently cooked nothing can surpass in public favor and in nutriment the time honored dish of oatmeal and cream. But unless it has been cooked a sufficient length of time to insure the thorough cooking of the starch the prepared breakfast foods are preferable.

Cereals should be thoroughly cooked because—

First.—Starch is thus made more accessible to digestive juices when granules are broken open by heat.

Second.—Heat softens woody fiber (cellulose).

Third.—Cooking improves the flavor of cereals.

Until the tireless cooker came into general use it was sometimes a difficult and expensive test to cook the cereal as long as required without keeping a fire in the kitchen range all night or rising at an unreasonably early hour to start the breakfast. But these convenient little devices have very greatly reduced the time and cost of preparing foods which require long, slow cooking. A description and explanation of their use will be given in a subsequent article.

It has become the fashion in certain quarters to underestimate the food values of most of the cereal preparations now on the market. It has been asserted recently by a very high dietetic authority that ordinary white flour bread furnishes four times the nourishment contained in an equal weight of cereal. The fact remains that these preparations have served and are still serving an admirable purpose in making popular the use of a very necessary form of food.

$500,000 REQUIRED.

EDITOR OF THE STAR:

As many of your readers are friends of the Massachusetts College kindly give them this information. This is very pleasing to me, as some of the high officials of our schools opposed this educational advance before committees at the State House last session.

Whitfield Tuck.

The legislative committee on education has reported the following bill:

Constituting E. D. Harbour, G. H. Martin, Wm Orr, Paul H. Hanus, Thos. A. Jaggar, Jr., Stratton D. Brooks and Courtenay Crocker and their associates, and successors, trustees of Massachusetts College, who, with such persons as shall be duly elected members of such corporation shall be a body corporate by that name forever. The trustees are to be left to nominating, and can elect a president and other officers. The number of members is never to be less than seven, nor more than nine.

The corporation is to establish boards of instruction in all departments of learning, engage professors, teachers, etc., regulate courses of instruction, and confer the degrees of bachelor of arts and master of arts.

It may take and hold property within or without the state; but no property thus held in Massachusetts above $5,000,000 is to be exempt from taxation as an educational institution.

There is a clause which prohibits any religious or political requirements for instructors or students.

The corporation is authorized to use, with the consent of city or town, schools or other public buildings of such cities or towns, or, with the consent of the state board of education, to use normal or other state schoolhouses during hours when they are not otherwise used for educational purposes.

The state board of education is to choose one member of the board of trustees. The act provides a board of advisers, consisting, with their consent, of the presidents (or their representatives) of Harvard, Boston and Clark Universities, Amherst, Boston, Clark, Massachusetts Agricultural, Mt. Holyoke, Holy Cross, Radcliffe, Simmons, Smith, Tufts, Wellesley and Williams Colleges, M. I. T. and Worcester Polytechnic, and such others as trustees appoint.

Givers of $5,000 or more are to be called Founders. A committee on degrees (five year terms) consisting of five persons prominent in higher education incorporated with Massachusetts college, is provided, to approve admission and degree requirements, and the fitness of candidates for degrees.

This committee is to be appointed by the board of college-president advisers, an appointment annually by the board of education. No degree is to be conferred without the signature of the chairman of this degree committee.

The closing section, it says, "This act shall go into effect when the sum of $5,000,000 has been subscribed by bona fide and responsible donors to the satisfaction of the governor and council.

KEITH'S THEATRE.

Sensations are following each other in grand success on at Keith's theatre these days, and it is become a question when the management will reach the limit. Now there is another promised in the Marvellous Griffith, a western man who has never appeared in the east, who has been brought on by Mr. Keith as a special attraction. Griffith has been described humorously as "the man who eats lignes alive" and the newspapers of the west have devoted columns and entire pages to describing his wonderful feats in mathematics.

On the same bill with him will be Jesse Lasky's big company in a new musical comedy called "The 20th Century Limited," the finish of which shows a fast train at full speed with a bridal party on board. Still another headliner will be Al Jolson, one of the most famous minstrels. Still another will be Will Macart and Ethelyn Bradford who have one of the most amusing sketches ever written, entitled "The Holdup." Hundreds will welcome the return of Charlotte Parry, the protean actress who made such a hit at this house last season in a sketch called "The Comstock Mystery," and others will be Duncan's Scotch Collies; the Six Samois; Burns and Fulton and the MacGregors.

THOMAS HASKELL.

Mr. Thomas Haskell, aged 55 years, a native of West Gloucester, died on Sunday at the home of his neice, Mrs. Willis O. Blaisdell on Church street, of tuberculosis.

The funeral services were held on Wednesday morning, conducted by Rev. John R. Chiffee of the Methodist Church. The remains were taken to West Gloucester for burial.

Do the right thing if you have Nasal catarrh. Get Ely's Cream Balm at once. Don't touch the catarrh powders and snuffs, for they contain cocaine. Ely's Cream Balm relieves the secretions that inflame the nasal passages and the throat, whereas medicines made with mercury merely dry up the secretions and leave you no better than you were. In a word, Ely's Cream Balm is a real remedy, not a delusion. All druggists, 50 cents, or mailed by Ely Brothers, 56 Warren street, New York.

WALTER W. ROWE
WINCHESTER BOSTON

Installs Everything Electrical

TEL. WINCHESTER 474-3
MAIN 1001-2

TOWN DIRECTORY.

Following are the evenings set apart by the town departments as regular times of meeting:

TOWN CLERK—Daily, 8 30 to 11.30 a. m., 2.30 to 5 p. m., (except Saturday.) Saturday evenings from 7 30 to 9.

SELECTMEN—Monday evenings.

SCHOOL COMMITTEE — First Friday evening of each month at the High school house.

TRUSTEES OF LIBRARY: Fourth Friday of each month.

CEMETERY COMMISSION—First Saturday of each month at 4 30 p. m.

WATER AND SEWER BOARD—Monday evenings.

TREASURER — Wednesday afternoons from 12.30 to 5.30.

WATER REGISTRAR—Tuesdays and Fridays from 8 to 9 a. m.

COLLECTOR—Hours for collection every afternoon from 2.30 to 5 (except Saturday.) Saturday evenings from 7.30 to 9.

FIRE ENGINEERS—Every Monday evening at Engine house.

BOARD OF HEALTH meets last Friday of each month at Town House

SUPT. OF SCHOOLS—Office hours 8 9 a. m. and 4-5 p. m. on each school days: 7 8 p. m. on Thursday evenings during the school year at High school house

WINCHESTER POSTOFFICE MAIL ARRANGEMENT

ARRIVAL OF MAILS

OPEN

Boston 7.30, 8.45, 11.15 a. m., 1.30, 2.20, 4.30, 7 p. m.
New York, West and South—7.30 8.45, 11.15 a. m., 1.30, 4.30 p. m.
Maine—7.30 a. m., 1.30, 4.30 p. m.
North—8.45 a. m., 12.30, 4.45 p. m.
Woburn—7.30 a. m., 2.30, 5.15 p. m.
Stoneham—8.25, 11.55 a.m., 5.45 p.m.

DEPARTURE OF MAILS

CLOSED

Boston—7.30, 8.50, 9.50, 11.45 a. m. 12.50, 3, 5, 8 p. m.
New York, West and South—7.30, 8.50, 9.50, 11.45 a. m., 12.50, 3, 5, 8 p. m.
North—8.20 a. m., 1, 6.1 p. m.
Maine—8.20 a. m., 12.50, 5.40 p. m.
Provinces—8.20 a. m., 5.40 p. m.
Woburn—7.35 a. m., 2, 5.40 p. m.
Stoneham—8.45 a. m., 1.35, 5.30 p. m.
Subject to change without notice.

Office open Sunday 9.45 to 10.45 a. m. Carriers collect 4.30 p. m. Box in front of office and Centre boxes collected at 5.30 p. m.

Week days office open from 7 a. m to 8 p. m. Money orders from 7 a. m. to 7 p. m.

Holidays, 7 to 9.30 a. m. One delivery by carrier.

Commonwealth of Massachusetts.

MIDDLESEX, ss.
PROBATE COURT.

To the heirs at law, next of kin, creditors, and all other persons interested in the estate of Mary Eas Blunt, late of Winchester, in said County, deceased, intestate.

WHEREAS, a petition has been presented to said Court, to grant a letter of administration on the estate of said deceased to George H. Fuller, of Winchester, in the County of Middlesex, without giving a surety on his bond.

You are hereby cited to appear at a Probate Court, to be held at Cambridge, in said County of Middlesex, on the twenty-eighth day of February A. D. 1910, at nine o'clock in the forenoon, to show cause, if any you have, why the same should not be granted.

And the petitioner is hereby directed to give public notice thereof, by publishing this citation once in each week, for three successive weeks, in the Winchester STAR, a newspaper published in Winchester, the last publication to be one day at least, before said Court.

Witness, CHARLES J. MCINTIRE, Esquire, First Judge of said Court, this third day of February in the year one thousand nine hundred and ten.

W. E. ROGERS, Register.
f4,11,18

Commonwealth of Massachusetts.

MIDDLESEX, ss.
PROBATE COURT.

To the heirs at law, next of kin, creditors, and all other persons interested in the estate of John Maxwell, late of Winchester in said County, deceased, intestate.

WHEREAS, a petition has been presented to said Court, to grant a letter of administration on the estate of said deceased, to Mary Jane Maxwell, of Winchester, in said County of to some other suitable person.

You are hereby cited to appear at a Probate Court, to be held at Cambridge, in said County of Middlesex, on the twenty-first day of February, A. D. 1910, at nine o'clock in the forenoon, to show cause, if any you have, why the same should not be granted.

And the petitioner is hereby directed to give public notice thereof, by publishing this citation once in each week for three successive weeks in the Winchester STAR, a newspaper published in Winchester, the last publication to be one day, at least, before said Court, and by mailing post-paid a copy of this citation to the next of kin, of said deceased seven days at least before said Court.

Witness, CHARLES J. MCINTIRE, Esquire, First Judge of said Court, this third day of January, in the year one thousand nine hundred and ten.

W. E. ROGERS, Register.
feb4,11,18

COGSWELL'S HOME BAKERY
601 MAIN STREET
Cogswell's Bread Sells Well
Because it eats well
It eats well
Because it's made well
And it is well
Tel. 211-3
ag13,6mo

Cut Flowers Potted Plants
"SEE OUR VIOLETS"
ARNOLD
FLORIST
TEL. 261-2 WATERFIELD BLD.
TELEPHONE : : : 115 3.

CANDIB
LADIES'
TAILOR
24 P. O. Block Arlington Mass.

JOHN T. COSGROVE
Undertaker and Embalmer
12 SPRUCE STREET, WINCHESTER
Telephone Connection.

Winchester Junk Collector.
CHARLES FEINBERG,
44 Middlesex Av.
All kinds of rags, bottles, rubbers, paper stock and iron and metal of all kinds collected and highest cash prices paid for same. Also old automobiles. Drop postal and I will call. 5-11

KELLEY & HAWES CO.,
Hack, Livery, Boarding AND EXPRESS.
Baled Hay and Straw For Sale.
Fables and Chairs To Let for all occasions
KELLEY & HAWES,
Undertakers and Funeral Directors.
Office, 13 PARK STREET
Telephone Connection

CARPET WORK
Now is the time to have your Rugs and Carpet renovated and old carpets made into rugs. Carpet cleaning a specialty. All kinds of carpet work
C. A. NICHOLS,
Proprietor of Woburn Steam Carpet Cleaning Works, 7 BUFF PLACE WOBURN.
Telephone, 349-1 Woburn.

PAINTING
Do you want good painting, that is, painting that will look well and wear well? Then consult
W. A. NEWTH,
The practical house painter and paper hanger. He also does hardwood finishing and tinting, and carries a large line of samples of
WALL PAPER.
No. 4 Converse Place.

J. T. COSGROVE
Real Estate Mortgages and Loans On Personal Property
2 WALNUT ST. f29-tf

YOUR SHOES
Are still at my old stand at 543 Main street where I shall be pleased to do your work. Shoes repaired at lowest cost. Satisfaction guaranteed. Work called for and delivered. Boots and shoes and rubbers on sale at lowest prices.
SAM FRUMSON
n6 3m

ASHES REMOVED.
Look out for your ash barrels! Charles Smith will keep them emptied and keep you reliable as a kitchen floor. Will call as promptly for one barrel as for ten. Prompt and good equable ash man in town. Drop a postal 1-47 Harvard St., or telephone Winchester 731-5. tf

BURN LESS COAL
And keep your house warm. Always comfortable, no freezing-up, no extra plumbers bills. I will care for your furnace or boiler and will give you more solid comfort than you ever had during winter and you will say so. A try will convince you. Address
CHARLES SMITH.
47 Harvard St., or telephone Winchester 731-5. tf

B. F. MATTHEWS,
TONSORIAL SHOP.
180 MAIN ST
CUTTING CHILDREN'S HAIR A SPECIALTY
All work done under strictly sanitary conditions.

Fine Job Printing AT STAR OFFICE

TOWN OFFICERS.

Town Clerk
Town Treasurer—Thomas S Spurr.
Collector of Taxes
Auditor—William H Herrick.
Selectmen—James H Dwinell, Frank W Winn, Peter Walling, William D Richards, George B Smith
Clerk, George H Lochman.
Assessors—Fred V Wooster, George H Carter, George W Payne.
Water and Sewer Board—Henry C Ordway, David N Skillings Sanford D Leland.
Cemetery Commissioners—Samuel W Twombly, Henry J Winde, J H Dwinell, George P Brown, Charles A Gleason.
Trustees Library—George H Eustis, Theodore C Hurd, Robert Coit.
Park Commissioners—Preston Pond, Jere A Downs, Frank F Carpenter.
Board of Health—Frederick M Ives, Marshall W Jones, Clarence J Allen.
School Committee—C F A Cutler, Marcus B May, C E L Wingate.
Superintendent of Schools—Schuyler F. Herron.
Overseers of Poor—Geo. H Carter, Chas F McCarthy, Mrs Emily C Symmes
Tree Warden—Samuel S Symmes.
Chief of Police—William R McIntosh.
Superintendent of Streets—H. A. Spates
Water Registrar—Charles E Barrett.
Superintendent of Sewers—James Hinds
Chief of Fire Department—Irving L Symmes.
Sealer of Weights and Measures—William R McIntosh.
Superintendent of Water Works—William T Dutton.
Constables—W R McIntosh, E F Maguire, James P Hargrove.
Inspector of Milk—A W Lombard.
Inspector of Animals—William Buckley.
Burial Agent for deceased soldiers and sailors—Edwin Robinson.
Measurers of Wood and Bark—Benjamin T Morgan, Justin L Parker, Norman E Gates, Daniel R Beggs, John D Coakley, John C Ray.
Weighers of Coal—Benjamin T Morgan, Justin L Parker, John D Coakley, A J Piemont.
Registrar of Voters—John T Cosgrove, Emmons Hatch, James H Roach.

FIRE ALARM TELEGRAPH.

6. Wildwood St., opp. Woodside road.
7. Central Fire Station.
12. Mystic street, cor. Maxwell road.
13. Winchester Manufacturing Co.
14. Bacon street, opp. Lake View road.
15. McKay Playground.
21. Main street, opp. Young & Brown's.
23. Main street, opp. Thompson street.
24. Mt Vernon st., cor. Washington street.
25. Main, cor. Mt Pleasant street.
26. Main street, cor. Bacon avenue.
27. Main street at Symmes Corner.
28. Parker's Mills (Private)
31. Swanton street, Rose house.
32. Fox Hill street, cor. Highland avenue.
33. Washington street, cor. Cross street.
34. Cross street, opp. Post street.
35. Sacket street, cor. Cedar street.
36. Washington street, opp. Lake street.
37. Broad street, cor. Florence street.
38. Oak street, cor. Holland street.
41. Lake street, cor. Main street.
42. Beggs & Cobb Tannery (Private).
43. Main street, cor. Salem street.
44. Main street, opp. Church street.
45. Main street, opp. Skillin circle.
46. Lawrence field, Grand stand.
51. Cambridge street, opp. Pond street.
52. Central street, opp. Long lev.
53. Bacon street, cor. Church street.
54. Wildwood street, cor. Fletcher street.
55. Irving st., Pine and Church streets.
56. Wildwood, cor. Cambridge street.
57. Church street, cor. Cox bridge street.
58. Calumet road, cor. Oxford street.
61. Winthrop, near cor. Mason street.
62. Mt Vernon, cor. Highland avenue.
63. Highland avenue, cor. Webster st.
64. Highland avenue, cor. Wilson street.
66. Highland ave. cor. Herrick st.

Two blows denotes the Department.
Two blows for Test at 7.30 p. m.
Six, three times, at 7.30 a. m., no morning session, but all grades; at 12.30 p. m., no afternoon session.
Three blows, chemical fire.
Out of town signal, 6 blows, followed by box number nearest fire.
One round of box for bush fire.

BROWN & GIFFORD
TEL. 348-2.
PURE ICE
OFFICE:
174 Main Street, Winchester
Houses at Horn Pond

THOMAS QUIGLEY, JR.
Teamster, Contractor and Stone Mason
PAVING, FLOORING, ROOFING
In Artificial Stone, Asphalt and all Concrete products
Sidewalks, Driveways, Curbing, Steps, Etc.
Floors for Cellars, Stables, Factories and Warehouses.
ESTIMATES FURNISHED
14 LAKE STREET.
n24-y

THE WINCHESTER STAR
Is read by over 5000 people.
And is a First Class Advertising Medium.

GETTING A START IN LIFE

The first thing is to save money. The next thing, to invest it profitably. No person will ever get rich by leaving his money in the savings bank, drawing 4 per cent interest. That is far better, however, than investing it at a risk.

But there is one safe, conservative investment that should appeal to every person trying to get a start in life. It is Winchester real estate.

If you are a married man you should have a home; if single, you should count at least one lot in Winchester with your possessions. Why not look around now and decide upon a location? I will help you to make a good choice and make it easy for you to finance a proposition.

For Sale Today—Corner of Main street and Converse Place in the very centre of the town 4,000 feet for assessed value $3,300. One story stores built thereon will pay 15 per cent.

GEO ADAMS WOODS,
15 State Street, Boston, Mass.
Winchester Office, Waterfield Building.
Telephones 5873 and 5874 Main
Real Estate, Mortgages and Insurance.

NEWSY PARAGRAPHS.

The Appropriations Committee will give a public hearing in the Town Hall Tuesday evening, Feb. 15, at 7.45 o'clock.

Mr. Walter L. Rice is being considered by his friends for the office of Selectman. Mr. Rice is a Winchester young man, and a successful business man.

Mr. Oscar Anderson, the well known masseur of Medford and Boston, is having fitted up a first class medical bath on Boylston street, Boston. Watch for his announcement later on.

A petition has been sent to the proper authorities for the establishment of a Lodge of Daughters of Rebecca in this town. The popularity of the formation of such a lodge here is attested by the 80 or more who have signed the petition. That permission will be given in a few days is assured.

The firemen were called out in the bitter cold last Sunday night shortly before eight o'clock for a run to Box 33 at North Winchester. The fire, fortunately for the occupants of the house, was trifling, consisting of the overheating of a furnace, which ignited ashes and dust on its top. No water was used and it was quickly extinguished. The house was on Forest street extension and owned by Norman Osborne.

A Lincoln Day Service will be held in First Church of Christ, Scientist, in the Church Building, opposite the Town Hall, on Saturday, Feb. 12, 1910, at 3 p. m. All are welcome.

FLOWERS
FOR ALL OCCASIONS.
J. NEWMAN & SONS Inc.
24 TREMONT STREET, Tel. 4100 Main
Both conservatories are at corner of Huron and Central streets, Winchester.

NEWSY PARAGRAPHS.

Mr. H. L. Larrabee was in town Tuesday visiting friends.

Mr. John Campbell of Euclid avenue, a vice president of the Edison Employees' Club, was one of the officials in charge of the fourth annual dancing party held at Paul Revere Hall, Boston, Monday evening.

A special parish meeting of the Episcopal society was held Monday evening to consider plans for the extension of the parish house. It was decided to push forward the work, and plans were considered for raising the necessary funds.

A meeting of the Woman's Missionary Society of the Baptist Church was held Monday afternoon at the residence of Mrs. George S. Holden on Glen road. Mrs. Norman N. Bishop gave an address on Cuba.

Kerosene and gas lamps made into electric portables at small cost. W. W. Rowe, Tel. Win. 474-3.

A good match in the Amateur Boston Pin Bowling League will be held at the Calumet Club on next Wednesday evening, when the B. A. A. team will roll the Arlington Boat Club.

The morning collection of the mail from the various boxes about town will be fifteen minutes earlier commencing next Monday.

Ask to see the Valentine letters at Wilson the Stationers.

About 3 a. m. Monday morning a coupling on the steam pipes in the hall at the Calumet Club froze and burst, the pipe going off with a report like a cannon. The club steward was immediately on the scene and by effective work prevented any damage of a serious nature. The break was repaired and the hall heated again in time for the rehearsal in the evening for the club show.

EDWARD T. HARRINGTON CO

EDWARD T. HARRINGTON, Pres. CHAS. A. GLEASON, Treas.

OUR Winchester Office on the ground floor in Post Office Block is the finest and most thoroughly equipped Real Estate Office outside the city of Boston. Always at your service. Tel. Winchester 478-3.

Among the Many Attractive Properties We Have to Offer Are the Following:

HOUSE NEARING COMPLETION.

10 rooms, 2 baths, all modern improvements including hot-water heat, located in select neighborhood, purchaser may choose own decorations and finish, lower floor contains large reception hall, living room with beamed ceilings, finished in oak, also fireplace, dining room mahogany finish with beamed ceiling, good kitchen with combination gas and coal range and room for refrigerator; 2nd floor contains 5 good chambers with fireplace in owner's room, also bath and linen closet; 3rd floor, 2 large finished chambers, bath and storage room; house built by day, has southern exposure, on corner lot about 8000 sq. ft., will be graded and seeded and laid out with granolithic walks; price $8000, $2000 cash.

LARGE MODERN HOUSE.

On one of best streets in town, 12 rooms and bath, large reception hall, steam heat, electric lights; 12,000 odd sq. ft. of land; must be sold as owner's business takes him out of State; price $10,000, $2500 cash.

ATTRACTIVE HOUSE.

8 rooms and bath, southern exposure, in one of best neighborhoods in Winchester, close to schools, trolleys and trains; combination heat, coal range; price $5500, $1500 cash.

EDWARD T. HARRINGTON CO.
Winchester Office 4 Common St. TEL. 478-3
Boston Office 293 Washington St.

RICHARDSON'S MARKET

Poultry That Pleases

The palate and purse is the kind we rely on to make trade. No tough old birds find their way into this market. We are pretty good judges of poultry and have many customers who know as much as we do about it, so you

TAKE NO CHANCES

when you deal with us for we couldn't afford to keep anything but the BEST.

LIBBY'S EVAPORATED MILK
10c PER CAN
Your Opportunity to Get 12 Cans Free

The richest in butter fat, best flavored evaporated milk on the market.

To the person sending in the best line completing the following Limerick will be given twelve full size tins of Libby's Milk.

The terms of this contest are that a label from a can of this Milk must be attached to each effort and that it be sent in within the next seven days to "Milk Contest, care of Richardson's Market, Winchester, Mass."

LIMERICK

If you wish to insure, that your milk supply's pure
And reaches your home sanitary,
Buy Libby's "The Best,"
You will use it with zest
And - - - - - - - - - - - - - - - -

NEWSY PARAGRAPHS.

On Monday afternoon a telephone alarm from the residence of Ralph O. Durrell called a part of the fire apparatus to his residence on Cabot street. A fire in the fireplace had ignited the soot in the chimney and the sparks were in danger of setting fire to the roof. There was no damage.

Mr. Clarence C. Lewis has ordered a new automobile.

One of the new Valentine novelties for this season is the Valentine letter. See them at Wilson the Stationer's.

Mr. and Mrs. E. M. Messenger of Washington street had as a guest this week their nephew, Mr. E. E. Lowe of New Jersey.

Mr. and Mrs. Fred Branch are the happy father and mother of a 12lb. baby girl, born Feb. 3rd.

Rev. John J. Ryan, PR., of Harvard Square is on a visit to his sister, Mrs. Patrick T. Walsh of Highland avenue.

Try Covel's Home Made Peanut Taffy, Peppermints, etc.

Miss Folsom of Highland avenue, (who is in Boston for the winter), has been the guest of Mrs. J. Folsom Johnson of Montreal for the last two weeks. Miss Folsom went up for the ice carnival which has been very attractive this season. The fancy dress carnival given by the Earl Grey Skating Club was a very brilliant and unique occasion opened by Earl Grey, Governor General of Canada.

Mrs. Anthony Kelley of Fletcher street entertained the Guild on Tuesday. It was Shrove Tuesday and the refreshments were appropriate and consisted of hot maple syrup, doughnuts and coffee. Every one was in a very happy frame of mind.

For strictly pure ice cream for your Sunday dinner remember Covel.

Miss L. J. Sanderson's Travel Class will meet at small Waterfield Hall, Feb. 15 at 3 p. m. Subject—"The Rhine."

KNIGHT'S PHARMACY

REMEMBER

That we are headquarters for camera supplies.

That we have an excellent line of cameras for the holidays.

That, if not already in stock, we can obtain on short notice any article made by the Eastman Kodak Co.

WHEN IN NEED OF MEDICINE
Remember Knight.

NEWSY PARAGRAPHS.

The actions of an intoxicated man are strange, sometimes amusing and more often annoying and otherwise, but the visitor who arrived in Winchester last Tuesday morning, badly under the influence of liquor, was in a class by himself. Alighting from the 7.45 train, probably to the great relief of the conductor, he pursued his way to the Prince school. Whether the sight of the children going in that direction conveyed an idea that some important event was taking place, or whether he just wanted to be a boy again, is not known, but he arrived at the school and entered the building with the confidence of one of the regular pupils. Straight to the kindergarten room he pursued his way, and there took a seat, much to the dismay of the teacher. The children who had arrived were furnished with a perfect example of the effects of strong drink upon the human mind and body. A hurried telephone call to Chief of Police McIntosh furnished the inebriate with means for a personally conducted tour to the town lock-up, and on Wednesday he was taken to the Woburn court charged with drunkenness.

Have your upholstering done by James H. Roach, 76 Nelson street. Tel. 382-4.

W. H. S. Valentines at Wilson the Stationer's.

Just arrived new Columbia Cylinder Graphophone that plays 2 and 4 minute records with one reproducer. Call and hear it. Farrow, 19 Thompson street. Open evenings.

Mrs. Capt. Hodgdon is confined to the house by sickness.

Fancy boxes with assorted chocolates at Covel's.

The time for filing names of candidates for town offices, to go on the ballot for the citizen's caucus of Thursday, Feb. 17, expires next Wednesday morning.

The limerick contest advertised in last week's STAR at Richardson's Market was very successful. Another limerick is offered in his ad. this week. Do you want 12 cans of Libby's evaporated milk free? If you do now is your opportunity.

The warrant for the annual town meeting will close on Monday evening, March 21st, at 8 o'clock. All who intend to place articles in the warrant will be required to hand them to the Selectmen by that time.

Mr. and Mrs. Francis Cleveland start today on a visit to a number of Southern cities. They will be gone about six weeks.

Mr. and Mrs. Roland Sherman of Everett avenue have a little daughter, born Tuesday. Mother and baby are doing well.

INSURANCE

For Fire, Life, Accident, Liability, Burglary and all other forms of Insurance, best Companies, contracts, rates and information regarding same consult

F. V. WOOSTER, Agent
Tel. 3336-2 Main 294 Washington St., Boston

Newsy Paragraphs.

Twenty-seven young ladies from Tufts college enjoyed a progressive luncheon here Tuesday afternoon. The soup course was served by Miss Edith Vandergogart at the residence of her sister, Mrs. Newton Shultis, on Winthrop street. Miss Pearle Longley was hostess for the salad course at the home of her sister, Mrs. A. L. Jewett, on Walnut street. The dessert was served by Miss Helen Miller at her home on the Parkway.

Ash Wednesday services were held in the morning at the Catholic and Episcopal churches. At St. Mary's Church in the evening the customary Lenten devotions were held, Rev. Walter J. Roche delivering the sermon. At the Church of the Epiphany the service included a sermon by Rev. E. S. Drown of Cambridge.

Miss Elizabeth Hopkins, teacher at the Prince school, is confined to her home by sickness, her place being filled by Miss May Foley. Miss Foley is a regular teacher in the Reading schools, she being able to fill the position at the Prince school through the closing of the Reading schools on account of small pox in that town.

The Fortnightly cooking classes are now held on Tuesday evenings and Wednesday afternoons. The instructor, Miss Phyllis Swasey, is making fine progress with these classes.

Mr. A. A. Hazelton, who was taken quite ill the first of the week, is still seriously sick at his home in Glengarry.

Miss Hattie E. Snow, pianoforte teacher, will give a recital by her pupils next Tuesday evening in the vestry of the M. E. Church at 7.30.

Call at Farrow's, 19 Thompson street, and look over his line of Graphophones before purchasing. Records, Needles and Repairing. Telephone orders promptly delivered. Have your name put on our free mailing list and get a copy every month.

Mr. S. B. H. Bravo, for 20 years a resident of Jamaica, will give a smoke talk before the members of the Calumet Club this Saturday evening on "Jamaica." The talk will be illustrated with stereopticon slides, and promises to be one of the most interesting talks given at the Club in a long time.

Mrs. W. I. Palmer of Glengarry left this week for Pinehurst, N. C., where she will be a guest at the Holly Inn for the next tour or five weeks.

On Tuesday afternoon a horse owned by Brown and Tiffard broke a leg when backing into Covel's Winchester Spa and had to be shot. The animal was one of a pair, and in backing the heavy team slipped on the ice. Mr. Brown ordered the animal shot, which was done by officer Hargrove. The horse was valued at $250.

Valentine's Day is Feb. 14th. See the assortment at Wilson the Stationer's.

Home made candies at Covel's.

Mrs. H. E. Dykes has returned to Winchester after an extended stay at Ridgewood, N. Y.

Ladies and Gents Tailoring, Dyeing, Steam, Naptha and Dry Cleansing, Remodeling and Repairing. All our cleansing and dyeing is done by the L. H. Daloz Co., insuring you thoroughly first class work. Winchester Clothes Cleaning Co., 626 Main street. Tel. 289-1.

W·L·DOUGLAS
$3.$3.50 & $4. SHOES
BOYS' SHOES
$2.00
$2.50

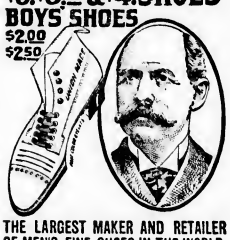

THE LARGEST MAKER AND RETAILER OF MEN'S FINE SHOES IN THE WORLD.

"SUPERIOR TO OTHER MAKES."
"I have worn W. L. Douglas shoes for the past six years, and always find they are far superior to all other high grade shoes in style, comfort and durability." W. G. JONES.
119 Howard Ave., Utica, N. Y.

If I could take you into my large factories at Brockton, Mass., and show you how carefully W. L. Douglas shoes are made, you would realize why they hold their shape, fit better, wear longer, and are of greater value than any other make.

CAUTION—See that W. L. Douglas name and price is stamped on the bottom. Take No Substitutes. If your dealer cannot fit you with W. L. Douglas shoes, write for Mail Order Catalog. W. L. Douglas, Brockton, Mass. —— FOR SALE BY ——

J. McLAUCHLIN

Newsy Paragraphs.

The next Travel Study Class will meet at small Waterfield Hall on Feb. 15 at 3 o'clock. Subject—The Rhine.

The members of the Woman's Guild have started on a novel way to add to the building fund or the Parish House. It is proposed to collect a mile of pennies during the coming year. Sixteen pennies make a foot, and the contributions are received that way. Already a large number of feet have been contributed. Any one wishing to add to the fund can subscribe as many feet as they wish by calling up tel. 122-6. The post week $118 was added to the fund, making the amount thus far $1,700.

Mrs. Ralph Redfern entertained at whist Tuesday afternoon.

Shrubs, Trees, Vines and Rosebushes We grow them, sell them and plant them California Privet and Berberis Thumbergii for hedging one of our specialties
A. M. TUTTLE, & Co.,
Tel. 169-3. Melrose, Mass.

Miss Marian Gray has gone on a trip to Pittsburg for two weeks.

Mr. Albert Rogers has arrived home from a business trip.

Mr. A. P. Weeks who has been confined to the house recently by sickness is out again.

Mr. F. A. Neyth has sold his house and about 13,000 sq ft land at No 15 Stevens street, to D. Webster Hawes. Edward T. Harrington Co., were the brokers.

Alderman P. H. McCauley, an employee of the Edison company, fell from the top of a pole at the Beggs & Cobb tannery Wednesday and was badly bruised upon the face and shoulders.

Mr. and Mrs. W. I. Kendall left Tuesday on a visit to their daughter Mrs. James Baldwin at Turner Falls, for a week.

W. C. T. U. NOTES.

There will be a hearing at the State House next Monday, February 14, on the bill (House Bill 207) to submit the prohibitory amendment to the voters of the State. This carried last year and must also carry this year to be effectual. Those interested are urged to be present. The hour is 10.30.

SATURDAY, FEB. 12

In connection with our special Remnant Sale, we are going to have a special counter of small wares, such as:

Colored Spool Cottons : :	3c per spool
Black Japan Silk : : :	3c per spool
500-yard Spool Silk Finish Thread :	6c per spool
Cream White Embroidery Twist :	3c
Pearl Buttons, 2 dozen : :	5c

Various kinds of silver, gilt, bone and covered buttons greatly reduced. Hook and Eye Tape, Placket Fasteners, Shirt Waist Holders, Silk and Linen Embroidery Flosses, Ruchings, Stock Collars, Jabots, Colored Collars, etc.

While some of these are slightly soiled, yet the wear is not affected and once laundering makes them as good as new.

The F. J. Bowser Dry Goods Store
THE CENTER OF GOOD VALUES.

PUBLIC LIBRARY,
WINCHESTER, MASS.

THE WINCHESTER STAR.

VOL. XXIX. NO. 32. WINCHESTER, MASS., FRIDAY, FEBRUARY 18, 1910. PRICE, FIVE CENTS

THE SCHOOLS.

Encouraging Report of the Superintendent of Schools.

Believing that our schools are of sufficient importance to enter at the readers of the STAR, we print from advance proofs the report of the Superintendent, Mr. Sidney L. Harlow, for the past year. As the report is quite lengthy we had thought it will be necessary to give it to our readers in two installments.

The Report.

During the past year the fundamental plan upon which the activities of the School Department have been based has been to increase the efficiency of its work. That this has been so in no sense expresses a desire to equate into what has been accomplished in recent years but simply a milder realization of the obligations that are mount to do as well as possible for those who so quickly pass through our schools into the responsibilities of life. This has been understood to imply both that we should continue to do thoroughly the things that have always been expected of the schools and that in diverse ways we should perfect our organization and broaden the scope of our work.

Buildings and Equipment.

It is a satisfaction to note that in general our buildings are in good repair and are kept warm and clean; that our school rooms are commodious, pleasant, and well furnished; and that our playgrounds are fairly adequate. In other words, the conditions under which pupils are working are not subject to serious adverse criticism. Nevertheless improvement is possible in some of our buildings and we should not be content until they are all exceptionally good, as they ought to be in Winchester.

Our pupils spend the larger part of their daylight working hours on the school grounds and in the school rooms. They receive from their school surroundings an unconscious training that will strongly influence their attitude towards their future environment. If they are given school rooms with harmoniously tinted walls and beautiful pictures, and school grounds with green lawns and clean, level play spaces, they will be more likely as citizens to maintain attractive homes and to favor public improvements. This is independent of the fact that without doubt the quality of the regular school work is affected by the pupils' surroundings. It would be well to plan each year to paint two or three buildings inside and out and to provide good reproductions of standard works of art. The High school and the Wadleigh Grammar school are well supplied but in the other buildings few rooms have any pictures. An expenditure of $50 per year would provide six or eight excellent pictures of suitable size and in a few years our school rooms would be well equipped.

The school grounds are, except at the Highland, in good conditions but this one is unsightly. As soon as possible the grounds should be laid out to provide a Lawn. Sufficient land could easily be bought for play.

Repairs.

Exhibit 16 gives a list of such repairs as may be of general interest. The major repairs noted have this year required a considerably smaller expenditure than in 1907 or 1908 because many small things of a permanent nature had been done. There will always be a large number of minor repairs but in future it may be well to have a definite policy each year to consider some large and permanent improvements, such as have already been suggested, as having a claim on the budget.

From this year's list some items seem to merit particular mention. The grading of the Washington street side of the High school lot is a notable improvement and the concrete walk has removed the temptation to make a path across the lawn. The material removed in this work was used at a nominal cost, for labor only, to extend the rear playground at the Gifford school. This was enlarged to just about twice its former size. Although still small, it now permits a fair amount of outdoor exercise.

The Telephones.

The telephones have been of great service in the care of the school buildings, the general school administration, the work of the School Physician, the School Nurse and the Truant officer, and are a general convenience to teachers, pupils and parents. It is to be hoped that no emergency will arise to demonstrate their supreme usefulness but if it comes, we shall not have to regret their lack.

Health Pupils.

As Superintendent Brooks of Boston observed in his last annual report, "health is a necessary precedent of instruction." The formal school work must always depend on the physical condition of the pupils. Life long inefficiency may frequently be prevented by timely precautions and the general wellbeing of the community is affected by the health of the children. The most important work that you have authorized during the last year has been based on these propositions.

Continued on page 6.

JOSEPH SULLIVAN.

It was with genuine regret that the inhabitants of the town learned of the death of Mr. Joseph Sullivan the first of the week. Known alike for his long and old for his genial and never failing pleasantness, his death is universally mourned. He passed away on Sunday morning at the Cheney Memorial Hospital, Woburn, following the amputation of his leg the previous Wednesday.

Mr. Sullivan was widely known through his connection with the local branch of the American Express Company as driver. His duties took him to all parts of the town, and his willingness to oblige, together with his unfailing evenness of temper under the most trying conditions, gained him hosts of friends.

Continuous ill health and a painful accident. When during his team down Willow street the horse became unmanageable and bolted, throwing the wagon into the gutter and Mr. Sullivan to the ground, breaking his leg. When the wagon struck the gutter the driver was thrown, and the animal and Mr. Sullivan lay for some time unable to move, until assistance came in response to the driver's shouts. Mr. Sullivan was removed to his home on Manchester street, but necessary to cut the harness from the horse before it could be freed. It is thought that a breaking of a part of the harness caused the horse to bolt.

At the Woburn hospital, where Mr. Sullivan was later taken, it was found necessary at various times to perform three capital operations, and as each in turn was found unavailing it finally became necessary to amputate his leg.

He was born in Wolfsborough, over years ago, and practically his entire life was spent in this town. Previous to his connection with the American Express Company four years ago, he was engaged in the leather business, working for the Loring Company and later for the American Hide and Leather Co.

He leaves a wife, formerly Miss Kate Buckley, and two children, J. Edward and Elsie B. One sister, Mrs. Harry Robinson of Lynn, also survives him.

The funeral services were held on Tuesday morning at nine o'clock at St. Mary's Church, attended by a large gathering of friends. Rev. Walter J. Roach officiated. The Gregorian requiem Mass was sung by Mrs. Mary McGrath of this town and Miss Herman of Medford, as was the De Profundis at the offering. Miss Mary Holland was at the organ. The bearers were Messrs. John Gorman, David McCartney, Hugh McDonnell, John Holland, John Flynn, and William Noonan of Woburn.

The floral offerings were very handsome and bore mute testimony to the universal esteem in which the deceased was held. The interment was in Calvary cemetery, Montvale.

LEARN TO COOK.

The High school class in cooking is an experiment worthy the notice and support of the parents of Winchester. Three rooms on the first floor of the High School, formerly occupied by the Mothers' Association is equipped with a kitchen outfit including a coal range, and individual gas plates, tables and cooking utensils. The room as now fitted accommodates ten pupils. The lessons are presented in attractive manner and the enthusiastic little cooks at the tables show their pleasure in the work. The receipts are written upon the board, explained by the teacher and each pupil works out the rules, watches over the cooking process, and submits the result to the critical observation of the teacher and friends who may happen in. The lessons taught to date are as follows: 1st Building and care of fire. Hot buckwheat cakes; eye muffins, golden corn cake and wheat muffins. 2nd lesson—Quick bread stuff; bread sticks, baking powder biscuits, cinnamon rolls, and cocoa with marshmallows. 3rd lesson—Corn soup with crisped crackers and hot water ginger bread. 4th lesson—Raised bread, rolls and Parker House rolls. 5th lesson—Fish chowder and chocolate pudding. The committee having charge of this class invites the public to visit it on any Wednesday afternoon between 2:30 and 4:30 and judge for itself of the practicability and efficiency of the work.

THE FORTNIGHTLY.

The class in Italian Art will meet on Wednesday February 23rd in Assembly Hall, at three o'clock, and the class in Current Events on Friday February 25th at the same time and place. The choral class meets every Thursday at half past three; as the program for Guest Day is well furnished by this class, it is very desirable that all members should be regular in attendance; by payment of a small sum any lady not a member of the club may join this class.

Last Monday was the children's afternoon, and judging by numbers and the happy and interested faces of little ones, it was a very successful one. Hard with his wonderful slight of hand performance mystified the older ones as well as the children. A group of young girls under the direction of Mrs. Annie Lewis gave a musical number entitled "A Year in the Life of the Child," in a very pleasing manner, and also sang two songs very acceptably. Those taking part were Cornelia Burwell, Alice Bullinch, Edna Cole, Shirley Humes, Constance McIntosh, Helen Rogers, Adele Simonds, Phyllis Tatem and John Wishman. After refreshments had been served, the children enjoyed an hour of dancing, with Miss Mary French at the piano.

The next meeting February 28th promises to be of unusual interest as we are to have talent from the Thursday Morning Fortnightly of Dorchester and the Chromatic Club of Boston; a full announcement will be given next week.

WINCHESTER UNION'S NEEDS.

Persons when looking over their clothing, bedding, boots, shoes, etc., should remember the Winchester Union. This organization has constant need for these articles, which are given to the worthy poor of the town. Mr. Carr, custodian of the Town Hall, will take charge of them. Better give to the deserving in town rather than have the goods go elsewhere. Charity should begin at home.

ABRAHAM LINCOLN.

First Church of Christ, Scientist, Honors Memory of the Great Patriot.

In compliance with the Governor's request, First Church of Christ, Scientist, in Winchester held a Lincoln service on Feb. 12 at 3 p. m.

The service followed the usual order except that the Lesson-sermon on "Liberation" was preceded by an address on Lincoln by Mr. John J. Flinn, formerly of Chicago, now of Winchester. Mr. Flinn is an editorial writer on the Christian Science Monitor.

Following is Mr. Flinn's address:

The illustrious American with whose name this Lenitive service is associated is coming more and more to be regarded the world over as one of the most striking figures in history, and one of the most admirable. Something more than the gentle simplicity of his manner, the romance of his career, the generosity of his character, some thing more than genius of statesmanship must this be possessed to an extraordinary degree; something more than wit and eloquence, which of themselves would have given him a place of high distinction in public esteem—endeared him to multitudes while he was here, and is endearing his name to ever-increasing numbers as the years go by. Something more than any of these, than all of them, has made the preservation of his memory a matter of tender solicitude to our people and I.

Loving and loyal as was Abraham Lincoln, beyond most men of his time, or of any time. He loved his kind in no uncertain mood. His heart literally overflowed with human sympathy. Especially manful was he to the young fellows, who, inexperienced in the ways of the world, and much more so in the ways of war, moved by noble purpose and enthusiasm for their country's cause, had responded to his call for volunteers in the early days of the rebellion. Some of these, torn for the first time from the ties of home, made mistakes when had them liable to the rigors of military discipline; but he who soon came to be known as "Father Abraham" never forgot that they were subject to the impulses and temptations of youth, and was never known to turn a deaf ear to a mother's pleadings. "Give me the pen" he once exclaimed, in response to the tearful appeal of a widow whose son had been condemned to death for desertion. "I shall give the boy another chance, no matter what they may say about the bad example. Too much blood has been spilled already."

Good men there have been who have not been great; great men there have been who have not been good. Both good and great was Abraham Lincoln. He was Chief Executive of this nation at a time when no place a weak man, no matter how good, would have imperilled the future of the republic, when a bad man, no matter how strong, might have ruined it.

[Continued on page 3]

SELECTMEN'S MEETING.

February 14, 1910.

Board met at 7:30. Present, Messrs Richards, Winn, Walling and Smith.

Mr. Richards chosen chairman pro tem.

In regard to letter of H. J. Wade complaining of service of Wm. Hargrove, hackney carriage driver, it was voted to hold a hearing on Monday evening February 28 next and that the parties be so notified.

Warrants drawn for $722.91 and $754.18. Adjourned at 10:15 p. m.

G. H. Lochman, Clerk.

February 14, 1910.

Convention held as called for at 8 o'clock, to fill the vacancy caused by the resignation of Mr. J. H. Dunnell as a member of the cemetery commission.

Mr. W. D. Richards, chosen chairman, and Mr. Lochman, clerk. Mr. James Nowell was nominated and on proceeding to ballot, Mr. Nowell, was unanimously elected to serve until the next annual town meeting.

Present, Messrs. Winn, Gleason and Faunce of the Cemetery Commission and Richards, Winn, Walling and Smith.

Convention, dissolved at 8:05 p. m.

G. H. Lochman, Clerk.

ORCHESTRAL SOCIETY CONCERT.

Seats for the second Orchestral Concert, which takes place in the Town Hall March 4, at 8 p. m., will be placed on sale tomorrow at Knight's and Abare's Drug Stores. The program for the concert is as follows:

Rossini, Overture to Semiramide
Schubert,
Symphony in B Minor (Unfinished)
Mendelssohn,
Nocturne—Midsummer Night's Dream
Phippin, Capriccio for full orchestra
Delibes, Ballet Suite La Source

As announced last week, the assisting artist will be Mr. Ernst Peraino, the well known pianist and great exponent of Beethoven. Those who have heard Mr. Peraino play need no recommendation as to the depth of his musical feeling or the brilliancy of his well nigh perfect technique.

The orchestra itself is in splendid condition. The regular practise in weekly rehearsals has brought the individual players into complete harmony and unison with the conductor and with each other and the concert one week from next Tuesday will surprise and delight all who attend.

PARISH OF THE EPIPHANY.

The Epiphany Circle will meet Monday afternoon at 3 o'clock, at Mrs. Higgins', 68 Church street.

About twenty pupils of the High School have formed the "Winchester High School Wireless Club," and will install a wireless telegraph outfit on the school building. The faculty have arranged for a series of talks before the club.

HENRY M. GROVER.

Henry M. Grover who had been a resident of Winchester for 25 years, residing all that time on Cambridge street, died February 9th, aged 81 years, 1 month and 29 days.

He suffered a stroke of paralysis January 25th, 1908 and never recovered from it sufficiently to leave his room afterwards, though he was able to sit up in an easy chair part of the time. After over two years of confinement, which he endured very patiently, he passed away, February 9th.

He was born in Wolfsboro, Vermont, and when a young man removed to Boston remaining several years, then he returned to Vermont where he was engaged in farming for several years. About the year 1885 he gave up farming and moved to Boston where he was engaged in the coffee business for over twenty-two years in the whole sale grocery district.

He moved to Winchester in 1883 locating on Cambridge street, where he lived nearly 25 years.

He was married, twice, first to Isabel Jane Wilson of Bennington, Vermont, who survives him. He also leaves two sons, Frank M. Grover of Winchester and Edward W. Grover of Corinth.

He is survived by one brother, Lyman D. Grover of Cuba Mississippi, who is the last living member of a family of eleven children.

The funeral services were held at his late residence, 179 Cambridge street February 11th, at 2:30 p. m., the Rev. Henry E. Hodge officiating and the singing was by the Harvard Male Quartet.

Thanks to the kindness of many friends the casket was banked with a profusion of flowers, wreaths and emblems.

The interment was at Mount Hope Cemetery.

"INTERLUDE."

Read by Rev. Henry E. Hodge.

"The days grow shorter, the nights grow longer,
The headstones thicken along the way:
And life grows sadder, but love grows stronger
For those who walk with us day by day.

"The tear comes quicker, the laugh comes slower
The courage is lesser to do and dare;
And the tide of joy in the heart rims lower
And seldom covers the reefs of care.

"But all true things in the world seem nearer,
As the better things of the earth seem fair;
And friends are dearer as friends are fewer,
And love is all as our sun dips west.

"Then let us clasp hands as we walk together,
And let us speak softly, in love's sweet tone;
For no man knows, on the morrow, whether
We two pass by, or let one alone."

A WARNING.

EDITOR OF THE STAR:

Dear Sir:—From time to time in the past the Board of Health has issued cases of contagious diseases to attend to which no physician has been called and of which no notice has been given to the Board, although the patient has been ill for some time.

The Board desires through your columns to call the attention of the inhabitants of the Town to the laws of the Commonwealth, which require a householder who knows that a person in his family is sick with any infectious or contagious disease dangerous to the public health to give notice forthwith to the Board of Health and which makes a fine of not more than $50 for failure to do so.

The Board believes it is essential to the proper protection of the health of the community that this law should be complied with in every instance. It is not desirous of making good, but if it must but to see it to be its duty to take this measure if the practice continues.

As appears by the placard issued by the Board, a copy of which was left at every house sometime ago, the following diseases have been declared by the State Board of Health to be dangerous: Actinomycosis, Asiatic Cholera, Cerebro Spinal Meningitis, Diphtheria, Typhoid Fever, Typhus Fever, Malignant Pustule, Whooping Cough, Scarlet Fever, Smallpox, Tetanus, Trichinosis, Tuberculosis, Glanders, Leprosy, Chicken-pox, Measles, Yellow Fever.

Board of Health.

NEW VOTERS.

At the meeting of the Registrars of Voters, held Tuesday evening 22 names were added to the voting list. This is indicative of a large vote on election day. The names added were:

Blaisdell Nathan L. 19 Eaton street
Belville Arthur A. 45 Brookside road
Burton Thomas H. 79 Walnut street
Callahan Edward J. 7 Thompson street
Callahan John E. 7 Thompson street
Caulfield Martin J. 31 Nelson street
Cowee Harry A. 37 Brookside road
French Philip T. 15 Glengary
Foss Fred N. 184 Washington street
Johnson John W. 16 Mt. Pleasant street
Johnson Stephen A. 188 Washington street
Morgan Marcus W. 761 Main street
McGuire Patrick J. Myopia Hill
Newlands Benjamin H. 13 Dix street
O'Leary Timothy J. 166 Washington street
Remick Joseph 84 Cambridge street
Reebenacker Jacob 17 Irving street
Scribner Merton L. 32 Vine street
Springer Edward A. 7 Park avenue
Tuttle Wm. Merrill 2 Glen road
Lowell W. Holbrook, 12 Winthrop street
Welch John B. 214 Washington street

THE CAUCUS.

A. W. Rooney Nominated for Town Clerk and Collector.

The citizens' caucus last evening was the largest in the history of the town, 418 votes being cast. Mr. A. W. Rooney received the nomination for Town Clerk and collector, greatly to the surprise of the other candidates and many of the voters. Nomination papers will be taken out for Collector and Town Clerk and probably by Mr. Nugent for Selectman. An analysis of the ballot printed below will give the result in detail.

Charles N. Harris, Esq., was the chairman of the caucus, and Mr. Thos. P. Wilson, secretary.

The tellers were T. B. Cotter, W. D. Richards, F. L. Wadhouse, H. F. Lord, R. L. Abbiatico, D. W. Pratt, C. E. Barrett, W. J. Daly and Ralph R. Redman.

The counting of the ballots was finished until nearly 11 o'clock.

The ballot resulted as follows, * indicating those nominated:

Selectmen—
*William M. Belcher 234
*James P. Bontwell 268
*Maurice F. Brown 205
H. Douglass Campbell 59
Danforth W. Comins 155
John F. Holland 82
George L. Nugent 159
*Preston Pond 283
Thomas Quigley, Jr. 137
Alfred G. Richburg 52
*George B. Smith 279

Town Clerk
George H. Carter 100
George H. Eustis 31
J. Ervine Johnson 22
William C. Newell 60
H. Earl Richardson 61
*A. William Rooney 105
T. Price Wilson, Jr. 58

Collector of Taxes—
George H. Bates 56
George H. Eustis 43
J. Ervine Johnson 26
Albert MacLellan 25
William C. Newell 62
H. Earl Richardson 68
*A. William Rooney 110
T. Price Wilson, Jr. 62

Tree Warden—
Henry J. Lyons 91
*Samuel S. Symmes 306

Auditor—
*William H. Herrick 313
Edward O. Punchard 3

Assessor for 3 years—
*George W. Payne 305
D. W. Comins 8

Water and Sewer Board—
*David N. Skillings for 3 years 300
John S. Blank for 3 years 26
*Nathan H. Taylor for 1 year

Board of Health for 3 years—
*Clarence J. Allen 288
Arthur E. Whitney 18

School Committee for 3 years—
*Edgar J. Rich 276
Winfield S. Prime 26

Trustee of Town Library for 3 years—
*Theodore C. Hurd 288
Mahlon Taplin 12

There being no contest, the following were nominated by acclamation:

Overseer of the Poor for 3 years—
Charles F. McCarthy

Town Treasurer—
Thomas S. Spurr

Park Commissioner for 3 years—
Frank F. Carpenter

Cemetery Commissioner—
Henry J. Winslow for 5 years
James Nowell for 3 years

Constables—
James P. Hargrove
Edward F. Maguire
William R. McIntosh

T. Price Wilson has taken out nomination papers for the office of Collector of Taxes and George H. Carter for that of Town Clerk.

APPROPRIATIONS COMMITTEE HEARING.

Apparently the attendance at the public hearing before the Committee on Appropriations at the town hall on Tuesday evening was more a matter of curiosity on the part of the citizens rather than a desire to offer suggestion or impart criticism. Including the members of the board of Selectmen and the committee, about twenty-five persons were present.

Outside of remarks made by Mr. W. L. Tuck, Mr. James J. Fitzgerald was the only citizen present who was prepared to offer any suggestions. He favored the appropriation of a specified sum for the construction of concrete sidewalks in various places about the town, and his remarks were certainly well put. The figures presented by him were interesting. Allowing the cost of construction to the town as one-half, he gave the following estimates of cost for constructing the following sidewalks:

Bacon street — Symmes Corner to railroad bridge and small piece near the residence of Geo. A. Fernald — $302.00.

Washington street — Dunham street to Irving street — $120.00.

Main street — Elmwood avenue to Swanton street — $754.00.

Small piece on Webster street — $29.10.

Small piece on Ea on street — $33.30.

Small piece on Oxford street — 30.00.

He estimated that the whole work of putting the sidewalks in good condition — complete — would not cost the town over $1500.00.

Mr. John Holland also favored Mr. Fitzgerald's views.

Mr Charles E. Corey, chairman of the Appropriations Committee stated that although no specified sum has been set apart for the sidewalk construction, the budget contained the sum of $8000.00 which the committee included for this purpose.

The meeting then adjourned at 8.30 o'clock. Owing to the illness of Mr. John H. Carter, who it was reported is sick at the Boothbay Hospital, Boston, and was therefore not able to be present, the meeting was devoid of either interest or results. Had Mr. Carter been present he would no doubt have been able to present such questions to the committee as he had in mind when he made the request for the holding of this hearing.

COMING EVENTS.

BASKET BALL.

Saturday Feb. 19 at 8 p. m. W. H. S. vs Somerville H. S. in the H. S. gym.

Saturday, Feb. 19, 10 a. m. W. H. S. Girls vs. Wellesley H. S. Girls in H. S gym.

NOTICE TO VOTERS.

The Registrars of Voters will be in session at the Town Hall for the purpose of registering new voters on:

Feb. 24, Thursday evening from 7 to 8.

Feb. 26, Saturday from 12 m. to 10 p. m.

Feb. 18, Friday, 7:30. Evening Social Meeting of teachers and parents in Assembly Hall.

Feb. 21, Monday. The warrant for the annual town meeting will close.

Feb. 23 Ladies' Night and Public Installation and Banquet, Woburn Royal Arch Lodge.

Feb. 24, Thursday. Annual supper at the Calumet club in Club hall at 6.30 p. m.

March 7, Monday. Annual election and town meeting.

MEN'S SUPPER.

The first supper of the men of the Congregational Church was held in the vestry of the Congregational Church, Tuesday evening and was attended by about a hundred men. It was successful from every point of view—financially and for the information imparted by the speakers. After the supper, Alfred S. Hall, Esq., the Chairman, called "rest" while the ladies were being cleared, thus giving those present an opportunity to rub shoulders. After a half hour, he called the assemblage to order and introduced Prof. Chas. F. Bradley of Boston who gave an interesting talk on "Child Labor." The company then adjourned to Fitchburg where at the invitation of Mr. Jay B. Benton, the sky pilot, balloon was taken for Winchester. Intensely interesting was the trip amid the clouds, and after a short time the party was landed in Winchester. The scenery was grand. As the town came under observation the first object discernable was the High school building and then the spire of the Congregational Church. When the balloon started from Fitchburg, to those in the car, it seemed as if the earth was receeding and the balloon stationary. At a high altitude a snow storm was encountered and the snow flakes fell so rapidly that it was deemed advisable to descend below the storm. This descent was unique and appeared to upset the laws of gravitation, for the snow instead of falling, was ascending at a furious rate at the same time the earth was rising rapidly toward the airship. It was a very interesting talk.

Mr. Robert Fernald spoke for the young men of the church and his remarks made a deep impression. He advanced the suggestion that the young men were losing interest in the church because they were not allowed to take part in its activities. He believed that the young men should be given something to do this interesting the n. C. N. Harris, Esq., Mr. Preston Pond and Samuel J. Elder, Esq., all spoke interestingly on timely topics.

Mr. George E. Willey sang several songs and so acceptably and pleasingly that a number of encores were demanded. Mr. Joshua Phipen was the accompanist. It was not until after ten o'clock that the festivities came to a close.

MRS. SUSAN V. CARTER.

Mrs. Susan Vose Carter, widow of the late John Carter, and mother of Town Clerk, George H. Carter and Miss Hattie E. Cowdery, passed away at her home on Main street soul early Friday morning. She had been in good health for the future years previous, although no serious results were anticipated. She was in her 86th year. Mrs. Carter was born in Boston, her parents being Edward H. R. and Eunice (Bent) Ruggles. She had resided in this town for the past 42 years, and was one of the town's oldest persons, she being one of twelve children.

She leaves two children—Mr. George H. Carter and Mrs. Hattie E. Cowdery, one of her two sisters Mrs. Henry Stone of Washington street, is also a resident of this town.

The funeral services will be held on Saturday afternoon at 3 o'clock from the residence, No. 275 Main street. Rev. D. Augustus Newton will be the officiating clergyman. The burial is to be at Forest Hills.

Relatives and friends invited to attend without further notice.

GRAND MATINEE.

At 2 o'clock on the afternoon of February 22nd, Rose of India at the popular prices 75, 50 and 25 cents. All seats reserved.

This performance will be an exact reproduction of what will be in the evening.

The new curtains in the Town Hall make the hall as dark as night, which enables all of the beautiful light effects to be seen to the best advantage.

Fathers and mothers should send their children and all others who cannot go in the evening, also those who were unable to procure seats for the evening.

Seats at Abare's and Knight's.

Watch for the parade and band of music.

REO CARS

Robert F. Whitney

AGENT

WILLIAM J. DUNTON

FLORIST

8 CITY HALL AVENUE, BOSTON

Telephone 1457 Main

LLOYD'S EYEGLASSES & SPECTACLES

Our Lenses are made and set with the greatest skill and care; they are right in all points of Power, Axis and Size.

Prices are Satisfactory.

ANDREW J. LLOYD CO.
315 Washington St.
310 Boylston St.
75 Summer St.
and
1252 Massachusetts Ave. Cambridge
Boston.

Handsome and Durable

RUGS

Made From Old Worn Out CARPETS

Write For Booklet Giving Full Particulars

WARREN'S Malden Rug Works

259 MAIN STREET, MALDEN, MASS

jly 2, 1y

FLOWERS

The greenhouses of the late GEORGE MILNE will continue to be conducted by

MRS. CHRISTINA T. MILNE

POTTED PLANTS
CUT FLOWERS

Greenhouses: 14 Lincoln St. Tel. 438-2

ja21-1m

WINCHESTER DINING ROOMS

578 MAIN ST.

(Where the cars stop in the Square)

A fine square meal—meats, vegetables, desert, tea or coffee

25 CENTS.

Meals at all hours.

C. A. MARSH.

1y9 1y

SAMUEL WINER,

46 Swanton St., Winchester.

Dealer in junk, bottles, rags, paper and rubbers. Drop a postal and I will call. jan 21 1y

Notary Public

Justice of the Peace.

Pension and other papers executed.

THEO. P. WILSON,
Pleasant St.

FREE TO SUFFERERS

of Corns, Bunions, Flat Foot, Chilblains and all other Foot Troubles, OUR BOOK entitled, 'Foot Ailments and Their Ultimate Cures' which explains in full each ailment, its cause and how an last relief may be obtained. This Book offer is made for a limited time only. Enclose Four Cents in stamps to cover cost of mailing.

CHIPPEWA REMEDY CO.
P O Box No 98 BUFFALO, N. Y.

PRACTICAL CABINET MAKER.

Antique and other furniture repaired and refinished.

GEO. N. CATE
34 Washington Street.

dec 10

YOUR AFFAIRS AND MINE.

A Winchester man is growing because he got one-twentieth of a cent's worth of syrup and a piece of mush that would about cover a visiting card at a Woburn restaurant and paid ten cents for the layout. The Spectator's advice to him is to get married and he and his wife can make several meals off a nickle's worth of cornmeal and a nickle's worth of syrup.

These be slippery and treacherous days for the Winchester man who walks abroad. A Main street gentleman tells The Spectator he is thinking seriously of taking out an accident policy in order to make more money with a broken leg than he can draw every Saturday from the cashier of the establishment where he is employed.

It has been discovered by a Pleasant street gentleman that Jesus of of Nazareth had considerable to do with politicians in his day. The Pleasant street gentleman likewise entertains the suspicion that the Galilean prophet will have still more to do with the politicians later.

A Winchester legal gentleman gives The Spectator information to the effect that the Supreme Court has decided that playing marbles for keeps is gambling, which The Spectator contends is another instance demonstrating how slow our courts are, for there are mothers here in Winchester who decided that point years ago.

In the course of a recent sermon one of our Winchester clergymen marshaled Biblical quotations and practical illustrations to show that it is not only sinful but injurious to the mental, moral and physical well-being of any person to be constantly worrying. After listening to the sermon one of the male members of the congregation suggested the formation of a "Don't Worry" Club in Winchester. The Spectator believes the suggestion an excellent one. Absence of worry is conducive to good digestion, healthy sleep and a robust constitution. Were a "Don't Worry" Club to be formed in Winchester, The Spectator feels confident that the members thereof would radiate a lot of happiness and spread the movement rapidly. Of course, there might be some back sliders, but—well, there wouldn't be any need of worrying about that.

A well known young man is having his own troubles at the present time, the incidents of the past few days having caused him to become a firm believer in the old saying that "it never rains but it pours." Several days ago the young Winchesterite had the misfortune to get his hand caught in the machinery at the place where he is employed and the member was very badly crushed. This has kept him from his employment, and while walking along Pleasant street a couple of days ago he slipped on the ice and fell heavily, injuring his leg so that he walks with a decided limp. Nor is this all. A boil is asserting itself on the back of his neck!

"Let us hope that builders who will undertake the further development of Winchester will appreciate the value and beauty of porch front homes, and that there will be a decided increase in that class of construction," remarked a thoughtful townsman to The Spectator the other day. "Winchester is far behind some other towns in the porch-front class of construction. The porch is a delightful, beautiful out door living room in summer, and it should be seen universally, instead of in comparatively few locations. It is a pleasure to note that many of the new houses in Winchester have been provided with porches."

"What is the use of slandering the poor barbers?" remarked a gentleman prominent in Winchester political circles. "They are no more talkative than other men. I had a hair cut and shave today, and the barber did not utter a word from first to last." A gentleman standing in the group thought he would have a little pleasantry at the expense of the politician and said: "Which goes to show that even a barber may have some regard for his reputation."

A Washington street gentleman muses that torturing the stomach with liquor is like pouring the guns inward and emptying them up in the garrison.

The Spectator is pleased to announce that a number of householders have acted upon the suggestion in last week's issue, namely, that they to remove the snow and ice from the sidewalks in front of their residences. The Spectator believes the record has been broken to the number of persons who have cleaned their sidewalks after reading the STAR, and he is genuinely pleased at this. The Spectator feels that his influence in the community amounts to something.

The Spectator.

Do the right thing if you have Nasal Catarrh. Get Ely's Cream Balm at once. Don't touch the catarrh powders and snuffs, for they contain cocaine. Ely's Cream Balm releases the secretions that inflame the nasal passages and the throat, whereas medicines made with mercury merely dry up the secretions and leave you no better than you were. In a word, Ely's Cream Balm is a real remedy, not a delusion. All druggists, 50 cents, or mailed by Ely Brothers, 56 Warren street, New York.

Horses wanted for winter board at Blaisdell's Stable. Tel. 211-1.

Newsy Paragraphs.

Dreamwold Gamintte, one of the several high quality french bulldogs entered in the New York dog show by Mrs. Arnold Lawson, was sold before the close of the show Saturday for $500.

The Winchester police have had many prisoners in the lockup, but none more interesting than a carrier pigeon now awaiting its owner. The bird has a brass band on one of its legs bearing the number "2011." It is quite tame and is given studied attention by Patrolman Dotten and Chief McIntosh. The feathered stranger was found a few days ago not far from the town hall by Jeremiah Breen. It was almost exhausted and doubtless had flown a considerable distance. The pigeon has pretty plumage of black and blue.

Boston co-operative bank has sold 55,000 square feet of land on Foxcroft Road, Wedgemere ave. and Salisbury road, to M. E. Ward of Cambridge.

Mr. Willard L. Case and family of Eaton street moved this week to New Jersey.

The original George Washington hatchet. For sale at Wilson the Stationer's.

An interesting audience listened to a very entertaining talk on Jamaica at the Calumet Club last Saturday night. The speaker of the evening was Mr. S. B. H. Bravo, who for twenty years was a resident of the island. His talk was illustrated by stereopticon views of Jamaica, giving scenes in the interior and on the seacoast, and the talk was one of the best of the winter.

Among the successful candidates to pass the Bar Examination was Mr. Louis C. Coggan. He will present himself to the supreme court on March 1 and be sworn in.

In my opinion, the cause of the late financial panic was due to purely governmental, and I am firmly convinced that the same cause, if imposed again, will produce a recurrence of the trouble in a worse form. We should get back to the old system as soon as possible, with the states managing their own affairs under the eyes of their own people, who are so near that they can see what is being done. —[Congressman McCall.

Water bills are now due. After the last day of this month a summons is sent out and this means a fine or the water being shut off.

Mr. Thomas J. Feeney of Woburn, who is General Manager of the Advertising Department of the New England Tel. and Tel. Co. of Boston, has been admitted to the Massachusetts Bar and is now a full-fledged Lawyer. He is the third boy in the family to enter the legal profession.

Intentions of marriage have been filed between William I. Thompson of Winchester and Margaret Morrow of Woburn.

Twenty-four years ago Monday was the time of the big flood in Winchester, when the ice in the ponds held back the water. A portion of the Pleasant street bridge was carried away, while a section of Main street at Whitney's Mill fell through into the river. The ice embargo was broken with dynamite.

Paul Boyce, the twelve year old Stoneham boy, who several weeks ago entered the Wedgemere station in the absence of the agent and stole $14 in bills was in court, last Friday morning and his case was continued for two weeks. The lawyer for the defendant said he was a kleptomaniac, and that preparations were being made to have the boy confined to an asylum. It was on this condition that the case was continued.

Saddle horses to let at Blaisdell's Stable. Tel. 211-1.

Sanderson, Electrician. Tel. 355 2.

PARISH OF THE EPIPHANY.

There will be service of the Holy Communion Sunday at 8 o'clock and every Sunday during Lent.

The second of the Tuesday services will be next Tuesday afternoon at 5 o'clock. The volunteer choir will sing and the rector will make a brief address.

At the Wednesday service next Wednesday the preacher will be the Rev. H. E. W. Fosbroke, D. D., of the Episcopal Theological School, Cambridge. Services Wednesdays are at 8 o'clock. The regular choir sings and the sermons are by special preachers.

The Choir Room, will be open as a Tea Room Wednesday and Thursday afternoons from 4 to 5 p. m., until further notice. Individual pots of tea with sandwiches and cake will be served for ten cents apiece.

There will be a talk on Confirmation at the church next Wednesday afternoon at 4 o'clock, and every Wednesday afternoon at the same hour until the Bishop comes.

The Rector will also be at the church Sunday afternoon at 3.30 o'clock, to see any for whom Wednesday afternoon may not be convenient.

During Lent the rector will be at the church Wednesday mornings from 11.30 to 12.30, and Thursday afternoons from 3 to 5. He would be glad to see people at these times concerning any matters small or great, they may have to bring to him, or would be glad to see people who bring nothing but just themselves.

The choir club will meet next Wednesday evening at 7.30 at a place to be announced.

The Guild of the Epiphany will meet Friday, Feb. 25 at 3 p. m., at Mrs. Ashton's 26 Oxford street.

WORK OF THE WOMEN'S CLUBS.

The meeting of the Massachusetts Federation of Women's Clubs just held in Boston calls attention anew to the importance of the work undertaken by these organizations, and not only undertaken but in many instances accomplished. There is variety in their efforts. No matter is too small and no subject too large for them to include it in their field of operation if endeavor on the part of the women promises to result in personal or public good. To their literary investigation and pleasures they have added enthusiastic and intelligent work for better schools, for traveling libraries, for the protection of child en, for endless other good objects, including the improving of their towns; and when local advance was under way they have turned with confidence to state and national affairs.

The time has now come when the advocates of any good cause who would strengthen their hopes for success appeal to the women's clubs for cooperation. Ex Governor Guild of this state, in his address before the Massachusetts federation, urged its members to give their support to the movement for the conservation of our national resources and to enlist the services of their sisters in the eastern states. He asked for an earnest and concerted interest in the matter, and this the women's clubs have already shown and will doubtless manifest further.

The Georgia Federation of Women's Clubs in its the heartiest approval in the efforts it is making for closer relations between the women of the city and those of the farm. The isolation of the country has borne with especial weight on the wives of the acres and their sisters and daughters. The rural postal delivery has served to lighten it somewhat, but much more can be done through the women's clubs in the extension of their advantages and influence to the women of the farmers' homes.—Christian Science Monitor.

POSTER PRIZES AWARDED.

The poster contest for the Rose of India the show to be given by the Calumet Club on Feb. 22nd closed last Friday, the Club committee judging the work submitted on that evening. The contest was well-filled with aspirants to the drawing honors and many handsome posters were received.

The prizes were awarded as follows:

First prize, Miss Katharine Lisko; Second prize, Miss Barbara Pratt; Third prize, Mr. Norman Small; Fourth prize, Miss Barbara Blank.

The various posters have been placed about the centre in the various stores and are attracting much attention.

TRUE TO NATURE.

EDITOR OF THE STAR:

"When February sun shines cold,
There comes a day when in the air
The winds of winter show behold,
And show the gold in summer there."

Savage.

I have watched this from a boy. The above seems so true to nature and so poetical that I like to see it in print at this season.

C. L. R.

Messrs. Kelley & Hawes Co's brick fireproof storage building on Park street affords safe and clean storage for furniture and valuables. This is the best equipped and safest storage building in this section and patrons are assured that their goods will receive the best of care and attention.

SEAL OF THE TOWN OF WINCHESTER MASS. WATERFIELD 1638 WINCHESTER 1850

NOTICE TO

VOTERS!

MEN AND WOMEN.

The Registrars of Voters will be in session for the purpose of Registering New Voters as follows:

At the Town Hall on Tuesday Evening, February 15, 1910, from 7 to 8 o'clock.

At the Town Hall on Thursday Evening, February 24, 1910, from 7 to 8 o'clock.

Also at the Town Hall Building, Pleasant Street, Saturday Afternoon and Evening, February 26, 1910, from 12 o'clock noon, until 10 o'clock in the evening, which will be the last day of Registration.

See that your name is on the Voting List of your Town; if not there, call at the office of the Board of Registrars on the days above mentioned and be registered or you cannot vote. Bring with you a certificate from the Assessors or a tax bill or notice from the Collector of Taxes showing that you have been assessed a poll tax.

Naturalized citizens presenting themselves for registration must bring their naturalization papers with them.

By order of the Board of Registrars of Voters.

EMMONS HATCH,
JOHN T. COSGROVE,
JAMES H. ROACH,
GEORGE H. CARTER,
Registrars of Voters
of Winchester, Mass.

February 1, 1910.

JOSEPH H. MULLEN.

Joseph Harrold Mullen, the thirteen year old son of Arthur J. and Clara G. Mullen, died very suddenly of hemorrhage of the brain at his home on Thompson street early Monday morning. The youth had been confined to the house for several days with a slight attack of the grip, being taken seriously all shortly after midnight Sunday, and passing away in the short space of two hours. He was within one month of reaching his fourteenth birthday and was a pupil of the Wadleigh school.

The funeral services were held from the residence on Wednesday afternoon at 2.30, conducted by Rev. John W. Suter, rector of the Church of the Epiphany. The burial was in Wildwood cemetery.

If you intend building this season, better not delay in securing your lot. Lots in Sheffield West are going fast. Why not buy now, while the selection is good?

Geo. Adams Woods.

WINCHESTER GIRLS WON.

Winchester High and Revere High girls played here last Friday afternoon, the home players winning, 23 to 13. Miss Spaulding made seven goals from the floor. The summary:

Winchester H. S.	Revere H. S.
Miss Spaulding rf	lb Miss Child's
Miss Flynn lf	rb Miss Rouillard
Miss Wellington c	c Miss Hayes
Miss Somes rb	lf Miss Dennis
Miss Winn lb	lf Miss Doherty
Miss Locke lb	rf Miss Abbot

Score, Winchester H. S. 23, Revere H. S. 13. Goals from floor, Miss Spaulding 7, Miss Flynn 3, Miss Wellington, Miss Dennis, Miss Doherty, Miss Abbot 3. Goals from fouls, Miss Spaulding, Miss Abbot 2, Miss Dennis. Referee, Miss Cox. Scorer, Miss Dunning. Timer, Miss Armstrong. Time, 15m. halves.

This is An Easy Test.

Shake Allen's Foot-Ease in one shoe and not in the other, and notice the difference. Just the thing to use when rubbers or overshoes become necessary, and your shoes seem to pinch. Sold everywhere, 25 cents. Don't accept any substitute.

CRYSTAL DOMINO SUGAR

A TRIUMPH IN SUGAR MAKING

Best Sugar for Tea and Coffee

2 lb. AND 5 lb. SEALED BOXES.

BY GROCERS EVERYWHERE!

Place Your Insurance With the Old Reliable

NEWTON A. KNAPP & CO. AGENCY

Established 1885

8 Chestnut Street, Winchester. Tel. 341-3

Boston Office: 85 Water Street. Tel. Fort Hill 2394

None But First-Class Workmen Employed — Estimates Cheerfully Furnished

SHAW AND CAMPBELL CO.

Plumbing, Steam and A-1 Hot Water Heating

JOBBING PROMPTLY ATTENDED TO.

B. EDWARDS, Manager—Winchester Branch

Winchester Office: 6 Thompson St. Tel. 251-1

Woburn Office: 8 Walnut St Tel. 121-3

HUTCHINSON'S MARKET

HEADQUARTERS FOR

Fresh Killed Chickens and Fowl

Fresh Mushrooms, Tomatoes, Cucumbers, Celery, Lettuce, String Beans, Spinach, etc. every day.

Steaks, Roasts and Chops

Best on the Market

TEL. 380

R. C. HAWES. OLIVER H. FESSENDEN

Undertakers and Embalmers

HAWES & FESSENDEN

OFFICE: 544 MAIN STREET, - WINCHESTER.

TEL. 456-2

13 PLEASANT ST TEL. 238-3, WINCHESTER

CHARLES YOUNG

Fine Confectionery, Ice Cream and Fancy Ices

Light Catering a Specialty

Ice Cream in brick form or bulk, delivered in any quantity to residences, churches, lodges, etc.

Professional Cards.

Handicraft Society
High School Building

MISS MILLICENT STRANGE, Instructor
IN
FINE METAL WORK
JEWELRY, ENAMELING
MODELLING DESIGN

Course, 9 Lessons (private) . . $12.00
Course, 12 Lessons (in class) . . $9.00
Single Lessons $2.00
d17

Mr. ERNST MAKECHNIE
VOICE
VIOLIN
238 ELM ST., WEST SOMERVILLE

MRS. ANNA M. PHILLIPS
Expert Chiropodist
SCALP AND FACIAL TREATMENTS
MANICURING SHAMPOOING
16 Myrtle street, Winchester. Hours 2 to 6 every Tuesday, Tuesday and Friday afternoons. Also evenings. o15,tf

TEL. WOBURN 322-3 RES. SOMERVILLE 1363-3

LILLIAN T. SWANSEY
Facial Massage, Scalp Treatment, Manicuring, Shampooing and Chiropody
Puffs and Switches made from Combings. Orders for Hair Work. Pupils Taught Day or Evening.
Room 9, P. O. Bldg. Woburn, Mass.
Appointment work at residence.
f-bd 3m

MISS HARRINGTON
1 Church st., Winchester
Manicure, hairdressing face and scalp treatment. Office hours 8.30 to 5. Open Monday and Thursday evening by appointment. Con. by Tel. 11-sep10.

WINCHESTER REGISTRY FOR NURSES
Physicians and the public generally supplied with graduate and other experienced nurses.
E. BURBANK SMITH
REGISTRAR
14 Mt. Vernon St., Winchester Tel. 269-1
n5,tf

Winchester Garage
Converse Place
Telephone 21460

Autos For Hire

Agency for Maxwell Cars

Stevens-Duryea and Ford Cars For Sale.

Oil, Gasolene and a good variety of automobile sundries.

Automobiles Bought and Sold

GEO. O. FOGG,
MANAGER.

JOHNSON'S
ANODYNE
LINIMENT

Used Internally for Colds and Coughs. Used Externally for Sore Throat and Chest.

All Druggists 25 and 50 cents.

J. H. KELLEY & CO.

HOUSE PAINTING AND JOBBING.

HARD WOOD FINISHING, ETC.

PROMPT SERVICE.
Satisfaction Guaranteed.

RESIDENCE, 15 THOMPSON ST.

Winchester Window Cleaning Co.
No more trouble with new windows. We make a special business of cleaning new and old windows. We can clean them faster, better and cheaper than the average window cleaners. Satisfaction guaranteed.
GEORGE JACKSON,
WINCHESTER BOX 38
If you forget, just say
George Jackson, Town

THE COMMONWEALTH OF MASSACHUSETTS. State House, Boston, Feb. 3, 1910. The Committee on Towns will give a hearing to parties interested in the petition of Will Chester for authority the town of Winchester to establish a hospital, public or private, at room No. 425 State House, on Thursday, Feb. 10, at 10 o'clock a. m. George Bunting, Chairman. Wm. de Hurday, Clerk of Committee.

ABRAHAM LINCOLN.

Continued from page 1

The exigency which had lifted him out of obscurity and caused a large section of his fellow countrymen to hang trustfully upon his words, and to look hopefully to his leadership, had been ripening for half a century. He had seen long before the storm broke, and had so declared, that a nation half free and half slave could not endure, and when he was chosen to guide his people, and was bidding adieu to his old friends and neighbors in Springfield, he spoke as one inspired and filled with a consciousness of the Allness of God. "No one not in my situation," he said, "can appreciate my feeling of sadness at this parting. To this place, and the kindness of these people, I owe everything. Here I have lived a quarter of a century. Here my children have been born and one lies buried. I now leave, not knowing when or whether ever I may return, with a task before me greater than that which rested upon Washington. Without the assistance of that divine Being who ever attended him, I cannot succeed. With that assistance, I cannot fail. Trusting to Him who can go with me, and remain with you, and be every where to good, let us confidently hope that all will yet be well. To His care commending you, as I hope in your prayers you will commend me, I bid you an affectionate farewell."

He had consummate faith in the Eternal Right. "Why," he asked in his first inaugural address, when making one of the noblest appeals for peace that ever fell from the lips of man, "why should there not be a patient confidence in the ultimate justice of the people? Is there any better or equal hope in the world? In our present differences is either party without faith of being in the right? If the Almighty ruler of nations, with His eternal truth and justice, be on your side of the North, or on yours of the South, that truth and that justice will surely prevail by the judgment of this great tribunal of the American people."

He felt deeply the responsibility and sacred character of the obligation he had just taken. Addressing himself to Southerners, he said: "In your hands, my dissatisfied fellow countrymen, and not in mine is the momentous issue of civil war. The government will not assail you without being yourselves the aggressors. You have no oath registered in heaven to destroy the government, while I shall have the most solemn one to 'preserve, protect and defend' it."

He loved the South, for he was a Southerner by birth, and he loved the North, for he was a Northerner by adoption, but above the South and North he loved the Union. And in this crucial moment, as the sword was about to leap from the scabbard, to be sheathed no more until the country he loved so dearly had passed through the travail of a new birth, he made one more heartfelt and eloquent appeal for harm my. "I am loath to close," he said. "We are not enemies. We must not be enemies. Though passion may have strained, it must not break our bonds of affection. The mystic chords of memory stretching from every battlefield and patriot grave to every living heart and hearthstone all over this broad land, will yet swell the chorus of the Union, when again touched, as it surely will be, by the better angels of our nature."

His prophecy has been fulfilled. Today we are a united people, and in a fuller sense than ever before in our history; but for this great and good man, whose heart was breaking at the thought of the misery in store for the people, South as well as North, who were near and dear to him, there still remained a tremendous task.

Our time will not permit us to closely trace his footprints through the pained years which followed. Two of them had scarcely passed before his Emancipation Proclamation was issued and "one the third had come, he had spoken at Gettysburg words which will live as long as we have a country and a language.

The war was practically at an end when on March 4, 1865, Mr. Lincoln was sworn in as President for the second time. As no harsh word of censure had escaped his lips at the beginning of the struggle, so now, when victory was crowning the Union cause, there was no note of exultation in his voice. "The Almighty has His own purposes," he said in his inaugural, "'Woe unto the world because of offenses!' For it must needs be that offenses come; but woe to that man by whom the offense cometh!" If we shall suppose that American slavery is one of those offenses which, in the providence of God, must needs come, but which, having continued through His appointed time, He now wills to remove, and that He gives to both North and South this terrible war, as the woe due to those by whom the offense came, shall we discern therein any departure from those divine attributes which the believers in a living God always ascribe to Him? Fondly do we hope—fervently do we pray—that this mighty scourge of war may speedily pass away. Yet if God wills that it continue until all the wealth piled by the bondman's two hundred and fifty years of unrequited toil shall be sunk, and until every drop of blood drawn with the lash shall be paid with another drawn with the sword, as was said three thousand years ago, so still it must be said, 'The judgments of the Lord are true and righteous altogether.'" Note that he places no blame upon the South, nor he did not insist should be shared equally by the North. He recognized the fact, and never lost sight of it, that the sin for which the nation was suffering, and which his civil conflict was destroying itself, was not sectional in its origin, but was rather, an inquity to which the whole American people, those who had commenanced as well as those who practised the vicious system which had brought on the war were accountable. And its perpetration, one of the most perfect passages in our literature, shows that after four years of strife and bitterness, through which he had been made a target for every form of personal misrepresentation, slander and ridicule, no rancor or resentment found lodgment in his honest and forgiving heart. Said he: "With malice toward none, with charity for all, with firmness in the right, as God gives us to see the right, let us strive on to finish the work we are in; to bind the nation's wounds; to care for him who shall have borne the battle, and for his widow and his orphans—to do all which may achieve and cherish lasting peace among ourselves and with all nations."

Abraham Lincoln had finished his allotted task. He had fought the good fight. And even as he passed on to a higher sphere, Mary Baker Eddy had begun patiently to take those first steps to valid the achievement of that greater emancipation which later enabled her to write, "The voice of God in behalf of the African slave was still echoing in our land, when the voice of the herald of this new crusade sounded the keynote of universal freedom, asking a fuller acknowledgment of the rights of man as a Son of God, demanding that the fetters of sin, sickness and death be stricken from the human mind and that its freedom be won, not through human warfare, not with bayonet and blood, but through Christ's divine Science."

(Science and Health with Key to the Scriptures, by Mary Baker Eddy. Page 226.

As God had given him to see the right, Abraham Lincoln had done the Master's work faithfully and fearlessly, and well, but even in a clearer, purer, holier light than had illuminated the consciousness of the great President, Mary Baker Eddy entered upon a struggle with powers and principalities which was to result in giving man a larger measure of freedom than any human government could bestow. "I saw" says she (Science and Health, page 227) "that the law of mortal belief included all error, and that, even as oppressive laws are disputed and mortals are taught their right to freedom, so the claims of the enslaving senses must be denied and superseded. The law of the divine Mind must end human bondage, or mortals will continue unaware of man's inalienable rights and in subjection to hopeless slavery, because some public teachers permit an ignorance of divine power, an ignorance that is the foundation of continued bondage and lost human suffering. Discerning the rights of man, we cannot fail to foresee the doom of all oppression. Slavery is not the legitimate state of man. God made man free."

What more natural than that the Discoverer and founder of Christian Science should so cherish the memory of Abraham Lincoln—who, like herself, bravely battled for human rights through the greater part of a lifetime, and mostly against terrible human odds—that she is desirous, personally and through her students and followers, of offering to that immortal lover and graceful tribute! What more appropriate than that her students and followers everywhere should, at this anniversary season in particular, couple in their thoughts the names of these two Liberators? What more becoming than that we today, enjoying as we do the priceless blessings which both have won for us, should mingle the gratitude and reverence which as Christian Scientists we feel for the one, with the gratitude and reverence which as Americans we feel for the other!

For have not both toiled and suffered, and is not one still toiling, and too often suffering, that we may have liberty, and that we may have it more abundantly?

ANNUAL SUPPER OF THE LADIES' FRIENDLY SOCIETY.

The annual supper party, given by the Ladies' Friendly Society of the Unitarian Church, held last Thursday evening, at Metcalf Hall, was the 44th in the series. This Society has enjoyed uninterrupted prosperity through its long history, and was never in a better condition than at present. The attendance taxed Metcalf Hall to its capacity. A large company of young people, of whom this Church is justly proud waited on table, and by their bright appearance and excellent deportment added greatly to the enjoyment of all. The supper was most bountiful and the hall tastefully decorated.

After supper the tables were cleared away and the Radcliffe College Glee Club provided an entertainment that was highly appreciated, many speaking of it as one of the most enjoyable evenings of song they had ever known. The Society is much indebted to Mrs F. W. Cole for this treat, as it was largely through her influence that the young ladies came, their service being entirely gratuitous. The club was assisted by Mr. Paruie, of the Harvard Glee Club.

The evening was in charge of a committee of which Mrs. Geo. Edwin Pratt, President of the Society, was Chairman, with Mrs G. L. R. French, and Mrs. J. I. French as assistants. The other members of the Committee were Mrs. Stuart Bishop, Mrs. H. W. Howes, Mrs. C. S. Thurston, Mrs. W. L. Tuck, Mrs. Emma Pratt, and Mrs. Chas. T. Kimball, Mrs. Ralph Vinal, Mrs. H. A. Goddard, Mrs. Irving Symmes, Mrs. Vincent Farnsworth, Mrs. Anson Burton, Mrs. G. A. Wittington, Mrs G. W. Dearborn, Mrs. B. D. May.

BASKET BALL.

Winchester 24 Winthrop 7.

Winchester completely outclassed Winthrop last Friday night and gave her her first defeat of the season by the score of 24 to 7. Winchester did not expect to win by more than five points at all and was surprised at Winthrop. Winthrop did not seem to know how to play basket ball. Winchester on the other hand played the best game of the season. The seating capacity was taxed to its utmost, fully 400 people witnessing the game. The contest was exceptionally clean only infringing on the rules very few times.

Tuck, our star forward excelled throughout the game caging five baskets. Card, Dover, while not up to Tuck in shooting, did some fine covering and passed well. He shot four baskets. Our back field, Hamilton, and Hanson did some excellent guarding holding the two forwards to two goals. Grant, although he was not among the high scorers was there when needed, and did some good passing.

Somerville should receive the same as Winthrop, if not worse, as we can lay claim defeat honestly to the poor gymnasium at Somerville and should turn the tables here. The summary:

Winchester	Winthrop
Tuck rf	lf Snow
Grant, Leduc lf	rf Phillips
Dover c	c Magnuson
Hamilton rb	lb Le Cour
Hanson lb	rb Fielding

Score, Winchester 24 Winthrop 7. Goals from floor, Tuck 8, Dover 1, Hanson, Hamilton, Fielding 2, Snow. Goals from fouls, Le Cour. Referee, Crowley. Umpire Cameron. Scorer, Taplin. Timer, Mathews. Time, 15 and 20 minute halves. Attendance 150.

COAL!

Furnace Size		$6.50
Egg	"	7.00
Stove	"	7.00
Nut	"	7.00

A discount of 25c. per ton on lots of one ton and over is allowed for cash paid within three days from date of delivery, provided al previous bills are paid.

GEORGE W. BLANCHARD & CO.

Into the Finest Homes in America
THE
Tel-Electric Piano Player
Has Entered

The following are a few prominent owners:

A. G. Vanderbilt	New York	Howard Gould	New York
Nathan Strauss, Jr.	New York	Max C. Fleishman	Cincinnati, O.
Dr. Henry M. Koles	New York	Jos. E. Fletcher	Providence, R.I.
Frank J. Gould	New York	A. S. Higgins	Yonkers, N.Y.
E. M. Armstrong	New Haven, Conn.	Seymour Perkins	Plainfield, N.J.
Fred. G. Crane	Dalton, Mass.	Dr. J. Grant Pease	New York
Rev. Geo. T. Dowling	Brooklyn, N.Y.	Mrs. J.K. O. Sherwood,	Glen Cove, N.Y.
Mrs. M. A. Fonda	Weehawken, N.J.	Mrs. F. N. Stanley	New Britain, Conn.
J. D. Adams	New York	Lyman H. Howe	Wilkes-Barre, Pa.
Mrs. Anna M. Miller	New York	G. J. Rittenhouse	New York
C. K. G. Billings	New York	W. R. Hine	E. Orange, N.J.
W. J. Amend	New York	Jacob Weidman	Paterson, N.J.
R. W. Gardner, M.D.	Bloomfield, N.J.	H. C. Williams	Summit, N.J.
J. K. Johnston	Tyrone, Pa.	Mrs. S. F. Rothschild	Brooklyn, N.Y.
Eugene Higgins	New York	Mrs. J. B. Scribner	Saratoga Spgs., N.Y.

It has attained its success through merit alone. Its beautiful renditions have won enthusiastic endorsements from critics everywhere.

The Tel-Electric Piano Player is attachable to any piano, Grand or Upright. You can buy your favorite piano from us with a Tel-Electric attached for less money than the cost of a player piano of the same make.

Compare it with the Tel-Electric before you buy
Write for Descriptive Catalog and convenient terms

The Tel-Electric Company

NEW YORK	BOSTON	CHICAGO
299 Fifth Avenue	405 Boylston Street	248 Michigan Boulevard

AGENTS FOR SOME OF THE FINEST AMERICAN MAKES OF PIANOS

It is not too late in the season to change your old or defective heating apparatus. You won't have to shiver while the work is being done. The are in the new plant the same day that it is put out in the old one.

EDWARD E. PARKER
Steam and Hot Water Heating.
8 MIDDLE STREET, WOBURN.

A PHOTOGRAPH

That is not only a good likeness but a work of art as well is a satisfaction to yourself and your friends.

The excellence of the work done at the

LITCHFIELD STUDIO
ARLINGTON

is without question. A trial will convince you.

Holland's Fish Market,
DEALERS IN
FRESH, SALT, SMOKED and PICKLED FISH
OYSTERS, CLAMS and LOBSTERS.
Canned Goods of all kinds
174 Main St. Winchester
TELEPHONE 217

WINCHESTER CO-OPERATIVE BANK
2 LYCEUM BUILDING
Wednesday Evenings, 7 to 8. Saturday Evenings, 7 to 9
REGULAR MEETING
First Monday Evening of Each Month, 7 to 9.
(If a holiday the following evening.)

A local institution offering especial aid to those who desire to own their home. The most complete method for systematic saving. New series of shares issued May and November. Enquiries invited from those who do not understand the purpose of the Bank.

CENTRAL HARDWARE CO.
Hardware, Paints, Oils and Varnishes
Glass and Putty, Garden Tools, Cutlery
BABY CARRIAGES RETIRED
NEW STORE
15 PLEASANT STREET
Telephone 189-5

THE WINCHESTER STAR.

PUBLISHED

EVERY FRIDAY AFTERNOON

—BY—

THEODORE P WILSON,

EDITOR AND PUBLISHER.

Pleasant Street,

WINCHESTER, MASS.

Telephone, 29

FRIDAY, FEBRUARY 18, 1910.

SINGLE COPIES, FIVE CENTS.

Entered at the post-office at Winchester as second-class matter.

News items, lodge meetings society events, personals, etc., sent to this office will be welcomed by the Editor.

Left at Your Residence,

For One Year, the Winchester Star, $2.00, in advance.

The Committee on Towns has reported adversely on the bill to authorize the Town of Winchester to establish a board of public works. The reason for this disposition of the bill is supposed to be because the town had never voted in favor of such a measure, it being the creature of an individual.

Storekeepers and merchants would be greatly convenienced if the five o'clock collection from the mail box in the centre of the town was made an hour later, six o'clock. This would obviate the necessity of personally carrying the late mail over to the office by the storekeepers and merchants.

Supt. Byrnes of the New York, New Haven & Hartford Railroad, makes the statement that his road would rather forfeit its Charter than continue to submit to the persecution on the part of some influential gentlemen of the State. Quite right he is, too. If let alone the officials of the railroad expect to expend $100,000,000 in this State during the next fifteen years.

There should be a full discussion of the benefits to be derived from the teaching of cooking in the schools before the question of an appropriation for its introduction is answered by the Town Meeting. This is one of the most important proposals that has come before the voters of this Town for a good many years and should not be permitted to fail either because it requires an expenditure of $1000 or because its advantages are not clearly appreciated.

It is understood that the Appropriations Committee will not recommend a specific appropriation for cooking in the public schools. Probably these gentlemen are fortunate enough to have wives who know how to cook and serve food in its most palatable form and therefore see no need in cooking being taught in the schools. It would indeed be unfortunate to have this instruction discontinued. The ladies of The Fortnightly, nearly all of whom are mothers, know the need of such instruction and their interest is seen in the effort and money that they ladies have put into it.

Among the last grist of bills filed in the legislature, was one providing that Town Treasurers shall not hold office for more than three successive years. This is a good way to invite disaster, for the more frequent the change, the greater the danger. Secure a good man and keep him. This has been Winchester's experience when the town has retained Treasurer Spurr for twenty years. Two or three defaulters does not prove that all officials are dishonest. The fault is more with the slack system of auditing and inspecting by officials, altogether too common in this State. Winchester's auditor, Wm. H. Herrick, is thorough in his work, and any wrong would be quickly detected by him.

Chief Clerk Fred C. Ingalls of the municipal court of Boston has prepared a bill, which would, it is claimed by attorneys and others interested who have seen it, eliminate dishonesty among tax collectors for towns, cities not being included in his measure. Mr. Ingalls proposes to have the town treasurer make a daily typewritten list of all taxes paid to him by collectors, with the names and addresses of the persons paying the money the list to be sworn to and posted in the town hall, at the town railroad station and in some other conspicious place. This is a backwoods scheme of publicity, and again how many towns in the State are there that require the daily attendance of treasurers and collectors.

A Note of Warning.

"The mania of the times appears to be to make man a mere statutory creature and to regulate his activities by law. This mania for regulating is probably raging more acutely today at Washington than upon any other spot in the world. Things that the citizens should do or that the local community should do are put on the distant national government and common functions of the state and even the exercise of their police powers are being more and more surrended to the central government.

"In proportion as men attempt to locate governental power at a great distance from themselves they abdicate the right of self-government.

"The two best governed countries of Europe probably are two of the smallest—Switzerland and Denmark. The people there may realy know something of what their government is doing and they form a public opinion based upon real knowledge.—Congressman McCall.

This same mania for centralized government exists today in Massachusetts, where the everyday functions of cities and towns are being rapidly assumed by the State.

BOSTON PIN LEAGUE.

Calumet and Central, the cellar champions in the Amateur Boston Pin League, locked horns on the alleys of the Arlington Boat Club Wednesday evening, and when the smoke of battle had cleared it was found that each won two points. The match does not affect the standing of either team. Calumet won the second string and the tollott in the tie for total pin fall. Caldwell, with a total of 346, was high man for the home team. The score:

CALUMET	1	2	3	Total
Bond	101	86	97	284
Caldwell	103	96	107	306
Weed	92	101	87	280
Wilson	92	99	109	300
Newman	94	114	96	304
Total	482	496	496	1474
CENTRAL.				
Farwell	88	99	129	316
Robinson	106	85	84	275
Baldwin	101	89	111	301
Haley	104	107	87	298
Brave	89	89	106	284
Total	488	569	517	1474

Calumet rolls its next game on the Colonial alleys with B. A. A. next Wednesday evening.

W. H. S. NOTES.

Tomorrow forenoon at 10.00 the girls basket ball team will play Wellesley in the school gymnasium. This is the first time for several years that the girls have had a team and they are much interested in it. They experienced defeat when they played Wellesley on their home floor but they hope to reverse the result tomorrow. All parents and young ladies are especially invited to attend.

At a meeting of the class of 1910 held Tuesday it was voted to send flowers to Margaret Mullkin who is ill.

The prices of admission for the game tomorrow evening with Somerville will be the same as for the Winthrop game. Reserved seats 35c, admission 25c.

Every one thinks that now after the Winthrop game has been won, the remainder of the schedule is easy; let him come to the Somerville game tomorrow (Saturday evening. Winchester lost to Somerville at Somerville with practically its regular team while at Winthrop the team was crippled. Then, too, the Somerville score, was much larger proportionally than the score at Winthrop.

Higgins, the local photographer took several pictures of the basket ball team yesterday. The picture taken several days ago appeared in last Saturday morning's Globe.

CARD OF THANKS.

I wish to thank most heartily my friends from all parts of Winchester who braved the storm of last night to keep their pledges of support at the caucus. I have no doubt that many others who promised to be there would have done so had their circumstances and the weather permitted. I have no criticism to make of their absence as I feel that the conditions justified it.

I am deeply grateful for the cordial reception given my candidacy for two of the most responsible positions in the gift of the town and for what I am pleased to consider a handsome endorsement as the result of a four-days' campaign. I trust that none of those whom I have been unable to see in that short time will feel slighted—their votes will be just as acceptable on March 7.

Very truly,
A. Wm Rooney.

Winchester, Feb. 18, 1910.

RUNNING TRAP.

Special Committee Makes Report.

Report of the Committee appointed at the annual Town Meeting in March, 1909, to which was referred the subject-matter of Article 20 of the warrant for said meeting relative to whether the Town will amend the By-laws regarding the use of a running trap.

The By-laws of the Town concerning plumbing require all house sewers, whether connected with the public sewer or a cesspool, to be provided with what is known as a running trap. At the annual meeting in March, 1909, under Article 22 of the warrant, which was,

"To see if the Town will amend Article Section 7 of the Town by-laws so the use of a running or sewer trap shall be left optional with the Board of Health, the Board of Health asks that the plumbing by-laws be amended so that the running trap might be done away with in cases in which the written approval of the board was obtained. The voters, thinking probably that the question required more consideration than now been afforded, referred the subject matter of this article to your committee with instructions to investigate and report at the adjourned meeting in March, 1910.

Your committee has met, organized, and in having heard public meetings, advertised, invited the voters through the columns of the STAR to attend a meeting on November 6, 1909. The secretary of the Board of Health, the plumbing inspector, two of the principal plumbers of the Town and one other voter answered the call and gave us the benefit of their views. It appearing from this attendance that public interest was not very great at the time, we held no more public meetings.

There is a great difference of opinion as to the function of a running trap. Some contend that it is an absolute necessity, also others that it is strongly that its use is an abomination. Its purpose is to keep the gases from the main sewer from entering the house in case there should be leaks in the piping, or in case the water seal in the traps of the various fixtures should for some reason be broken.

Its use has, until within recent years, been generally accepted as an unquestioned necessity. This probably grew out of the fact that in the past most public sewers were so badly planned, poorly constructed and invariably neglected that deposits collected in the sewers and they became, virtually, "sloughs of cesspools." To protect the house plumbing from the gases emitted from decomposing sewage, running traps were employed.

But modern sewers, like those built in Winchester, are so designed, constructed and maintained that the sewage is quickly conveyed away before the dangerous gases are formed.

The results of recent investigations of sewer air, as found in modern sewers, by chemists, sanitarians, scientists and bacteriologists, both in this country and abroad, seem to warrant the conclusion that the danger from sewer gas has been greatly exaggerated. While some English authorities still maintain that there is, under certain conditions, a possible danger from inhaling those gases, most of the scientists of that country maintain that the chances of bacterial infection from sewer air is extremely slight.

The principal benefit to be derived from omitting the running trap is the increased ventilation of the public sewers and house sewers connected through the house plumbing pipes. It is also claimed that the running trap is apt to clog and cause a stoppage in the house sewers. There have been several requests for permission to remove running traps on account of stoppages.

In order to learn how some of the other cities and towns in the Commonwealth met the question of running traps, we posted ourselves as to their plumbing ordinances. A compilation of the results thus obtained shows that of the ordinances thus received only four places require the running traps in all cases; four leave the matter to the decision of the board of Health or Plumbing Inspector; and six leave it to the option of the owner; but reserve to the Board of Health the right to require its use under certain conditions. In two ordinances (Boston and Springfield) the words "running trap" do not occur, but both specify that no "obstruction" shall be placed in the house sewer. In Boston it has been decided by the Board of Appeal that the running trap is not an "obstruction," and the owner may elect whether or not to use a running trap.

For these reasons it would seem not unwise to us if the running trap were to be done away with in all cases where the house is connected with the public sewer; but realizing that there may be a difference of opinion in this matter and believing that a person should not be obliged to give up the trap if he believes that it is a protection, we merely recommend that in all plumbing work hereafter installed the trap may be omitted if the owner shall desire.

As in some cases where the running trap has been installed the plumbing may not be so constructed that the trap may be removed without difficulty, we recommend that the trap be not removed in those cases unless the Board of Health approve.

As cesspools are generally more foul than the public sewer, we believe that the running trap should still be required where the house is connected with a cesspool.

We therefore urge that the first paragraph of section 7 of Article 6 of the By-laws be amended by striking out the first sentence and inserting in place thereof the following:

"The house sewer shall, when connected with a cesspool, be provided with a running trap, but when connected with the public sewer a running trap at the option of the owner be omitted; except that in all cases where a running trap has been installed it shall not be omitted without the consent in writing of the Board of Health. Said running trap shall be at the same as the house sewer, located beyond all house connections and provided with an accessible heavy brass cleanout located either outside or inside the foundation walls of the buildings."

D. W. Pratt,
F. M. Ives,
Geo. T. Davidson
Committee.

CARD OF THANKS.

We the undersigned wish to express thanks to our many friends who kindly assisted and gave sympathy to us in our late bereavement. Also for the beautiful flowers given.

Mrs. Charles S. Smith
Miss Lizzie B. Smith
George E. Morrill
S. W. Smith.

A VALENTINE.

To Mr. and Mrs. Newton from one of the Young People.

Twenty years of service,
Joyous, earnest, true,
With abundant vintage
Bringing guerdon due.

Twenty years of living
Neighbors to us all,
Open house the motto
Both to great and small.

Twenty years of friendship
Tried and true indeed,
Proving best the mile
When we've been in need.

Twenty years of pleasure,
Weddings, socials, teas,
Helping its be joyous
At this time such as these.

Twenty years of sorrows,
For who has not seen
And in two long decades
Who helped to make us glad?

Twenty years of praying,
And toiling as they prayed,
Never quite despairing
Of the sheep who strayed.

Yes, twenty years, just count them,
And to-kind, one by one,
The days of golden labor,
Enough work in their course has run.

Had a fine time given,
Who knows the some there?
Many and many a future day
Will show its riches rare.

Man's influence has no measure
God only know's its power
He counts the widening ripples
That form from now to hour.

But we, with shorter vision,
Must use what light is ours,
We too, can love our Lord's noble,
With our weak human powers.

Are we not stirred by courage,
By faith held strong and true?
Do we not ever reverence
The steadfast and the sure?

The man who holds to duty
With faithfulness divine—
Does he not win our homage
To which all hearts incline?

Thank God, we are created
With souls that seek the best
Thank God, we know true value
And know what is the test.

Then honor to our pastor
And to his well-loved wife!
Right well they've proved their metal
To prove and in life.

May blessings bright attend them!
May joy their portion be!
May decades twice repeated
Again their labors see!

And with God's grace abounding
To bless their future told
May Winchester's good people
Combine their love untold!

October, 1909.
Presented Feb. 14, 1910.

A bill has been introduced by Chief Gettamy of the Bureau of Statistics and Labor that all town accounts should be audited at least once a year by an expert accountant. For a number of years past Winchester's accounts have so been audited.

George H. Hamilton has been confined to his home for a week with a very severe cold.

SEAL OF THE TOWN OF WINCHESTER MASS. WATERFIELD 1638 WINCHESTER 1850

Warrant for the Annual Town Meeting,

Monday, March 7, 1910,

Will be closed

MONDAY EVENING, FEB. 21st, at 8 o'clock.

And all articles to be inserted therein must be in the hands of the Selectmen by that time.

GEORGE H. LOCHMAN,
Clerk of Board of Selectmen.

FUSSY

A box of selected Chocolates that touches top notch in candy making.

Whitman's

FUSSY PACKAGE

For Fastidious Folks

Sales Agent in Winchester

Frank N. Abare.

MODERN PHOTOGRAPHY

AT MODERATE PRICES

Pictures Properly Phramed

HIGGINS STUDIO

542 Main Street : Tel. 474-5 : Winchester

1910 Reo Thirty

4-PASSENGER ROADSTER

$1250.00

ROBERT F. WHITNEY,

Office: Whitney Machine Co, Main St. and Parkway.
'Phone 337.

House: 81 Walnut St. 'Phone 246-3.

VELVET GRIP COLLARS

Since You Must Wear Collars, Why Not Have Them Done Up by a Laundry thas Gives You Smooth, Velvet-like Edges, Pleasant to the Neck?

That means sending them to THE WINCHESTER LAUNDRY. We have the right finishing machines for every kind of collar and a system of inspection such that no badly laundered piece gets by. Similarly our cuffs and shirts are made as agreeable to the wearer as mechanical ingenuity and human skill can accomplish.

Let Us Increase Your Comfort and Working Efficiency by Effective Laundry Service.

The Winchester Laundry Company. Tel. Win. 390

WINCHESTER ELECTRIC RENOVATING CO.

Office and Show Room, 544 Main Street

Telephone

Office, 282-2 Residence, 4-1

DEPT. A
Sanitary cleaning, in the modern way, by
THE VACUUM SYSTEM

DEPT. B
Interior and exterior painting and decorating.

DEPT. C
Systematic ash disposal.

WM. HOMER COLCATE, Proprietor & Mgr. A. T. SHERMAN, Secretary

EXPERT PIANO TUNER AND REGULATOR

FRANK A. LOCKE.

Tuner in Winchester over 21 years. Formerly piano tuning instructor in Boston Conservatory of Music. Also head tuner in factory 19 years. *Telephone in residence.*

Boston Office, 52 Bromfield St.

Winchester Office, F. S. Scales the Jeweler, Common Street.

Among his many patrons are the following: Ex-Gov. Brackett, Hon. Saml. McCall, Hon. W. W. Rawson, Vice Pres. Berry R. & M. R. R., Ex-Supt. French, S. Y., N. H. & H. R. R., Gen. Mang'r Barr R. & M. R. R., Samuel Elder, C. D. Jenkins, F. M. Symmes, Henry Nickerson, M. W. Jones, G. H. Sweper, F. L. Barnard, J. W. Russell, W. J. Brown, J. E. Corey, G. A. Lane, C. E. Lee, W. G. Allman and many other Winchester people.

B. STANWOOD HENDERSON

...INSURANCE...

Accident, Auto Burglary, Endowments, Health, Life, and All Forms of Liability Insurance. Write for Comparisons.

P. O. BOX 3335 53 DEVONSHIRE ST., BOSTON

f11-26o

Home Market

Beef is Lower
Butter is Lower
Eggs are Lower
Are you paying the same prices?

There is no secret about the wonderful success of the

HOME MARKET

Our business grows because we give the BEST at the lowest prices.

The phenomenal growth of our business is a splendid tribute to the soundness of the square deal policy which has always been our rule.

Quality! Quality! the Best in the Market always.

HOME MARKET

Cor. Church and Common Streets

Commonwealth of Massachusetts.

MIDDLESEX, ss.

PROBATE COURT.

To the heirs-at-law, next of kin and all other persons interested in the estate of Charles Smith, late of Winchester, in said County, deceased

WHEREAS, a certain instrument purporting to be the last will and testament of said deceased has been presented to said Court, for Probate, by Addy Smith who prays that letters testamentary may be issued to her, the executrix therein named, without giving a surety on her official bond.

You are hereby cited to appear at a Probate Court, to be held at Cambridge, in said County of Middlesex, on the ninth day of March, A. D. 1910, at nine o'clock in the forenoon, to show cause, if any you have, why the same should not be granted

And said petitioner is hereby directed to give public notice thereof, by publishing this citation once in each week, for three successive weeks, in the Winchester STAR, a newspaper published in Winchester, the last publication to be one day at least before said Court and by mailing postpaid, or delivering a copy of this citation to all known persons interested in the estate, seven days at least, before said Court.

Witness, CHARLES J. McINTIRE, Esquire, First Judge of said Court, this sixteenth day of February, in the year one thousand nine hundred and ten.

W. E. ROGERS, Register.

f18 18,-5,m4

Reduction Sale on Suits and Overcoats

We have just finished our Annual Stock Taking and find ourselves with more Men's and Youths' Suits and Overcoats than we want We have put the knife into the prices. Owing to the severe storm of last Saturday, which prevented many of our cusromers from taking advantage of our big Clearance Sale of Clothing, we have decided to extend it for Ten Days. This is a great opportunity to buy seasonable, first-class clothing very low. Note the prices.

YOUNG MEN'S PROTECTOR OVERCOATS

WERE $8.00	NOW **6.75**
WERE $10.00	NOW **7.75**
WERE $12.00	NOW **9.75**
WERE $15.00	NOW **11.75**
WERE $18.00	NOW **14.75**
WERE $20.00	NOW **17.75**

Men's and Youths' Fancy Overcoats

WERE $8.00	NOW **6.75**
WERE $10.00	NOW **7.75**
WERE $12.00	NOW **9.75**
WERE $15.00	NOW **11.75**
WERE $18.00	NOW **14.75**
WERE $20.00	NOW **17.75**
WERE $22.00	NOW **19.75**
WERE $25.00	NOW **19.75**
WERE $30.00	NOW **24.75**

YOUNG MEN'S SUITS

WERE $7.00	NOW **5.75**
WERE $8.00	NOW **5.75**
WERE $10.00	NOW **7.75**
WERE $12.00	NOW **9.75**
WERE $15.00	NOW **9.75**

MEN'S SUITS

WERE $8.00	NOW **6.75**
WERE $10.00	NOW **7.75**
WERE $12.00	NOW **9.75**
WERE $15.00	NOW **11.75**
WERE $18.00	NOW **14.75**
WERE $20.00	NOW **14.75**
WERE $22.00	NOW **19.75**
WERE $25.00	NOW **19.75**

A lot of Dark Colored Negligee Shirts were $1.50, now **$1.15.** All sizes 14 to 17 1-2.

A lot of Dark Colored Negligee Shirts were $1.00, now **79c** in the following sizes only, 14, 14 1-2, 15, 15 1-2 and 16 1-2.

Hammond & Son Co.
LEADING CLOTHIERS AND HATTERS
LYCEUM HALL BUILDING, WOBURN

A lot of Fancy Stiff Bosom Shirts in the following sizes only, 16 1-2, 17, 17 1-2 and 18.

WERE $1.00 NOW 50c

MIDDLESEX COUNTY NATIONAL BANK
WINCHESTER, MASS.,

Capital, . . . $50,000 00
Surplus & Profits, 30,000 00

CORRESPONDENTS

First National Bank, ... Boston
Chase National Bank, ... New York
Farmers and Mechanics Nat'l Bank, Philadelphia

DIRECTORS

FRANK A. CUTTING, Pres. JAMES W. RUSSELL, Vice Pres.
FRANK L. RIPLEY, Vice Pres. CHARLES E. BARRETT, Cashier
GEORGE A. LEONARD, FREELAND E. HOVEY, FRED L. PATTEE,

BANKING HOURS
8 a. m. to 12 m. 2.30 to 4 p. m.
Saturdays, 8 a. m. to 12 m

GIRLS WANTED
good places waiting at
CENTRAL EMPLOYMENT OFFICE
13 Elmwood Avenue, Winchester.

LOST.
On Wednesday a pocketbook containing small sum of money, between Mt. Pleasant street and Black Horse Terrace. Finder please return to Star Office. Reward. tf

WANTED.
Plain sewing, to take home. Inquire at STAR Office. jo28

WANTED.
A young girl 16 or 17 years old to look after a child afternoons. Apply to Mrs. C. H. Lewis, 5 Ravenscroft Road. tf

WANTED.
At 15 Glengarry, an experienced housework girl. No washing. Apply from 6 to 7.45 in the evening. tf

WANTED.
A girl bookkeeper in a grocery store. Must be quick in addition and a good penman. Address J. P., Star office.

WANTED.
A neat capable maid for general housework. Must be fond of children. Call evenings. Mrs. Arthur U. Whitney, 3 Mystic avenue.

WANTED.
Laundress to do fine work at home without use of chemicals and under sanitary conditions. Call 123 Winchester. tf

WANTED.
Experienced girl for general housework in small family. 2 Warwick Place.

WANTED.
A competent general housework girl. Apply to Mrs. William Herrick, No. 15 Herrick street. tf

WANTED.
A girl for general housework. Apply at No 2 Cabot street. tf

RUNABOUT FOR SALE.
Price $135.00
All new tires, and just put in first class condition. Address A. B. Star office.

FOR SALE.
Roll top desk, side board and other pieces of furniture. Call at 13 Stevens street. tf

FOR SALE.
Piano for sale, or to rent. Address Star office. febt8,2t

TO LET.
65 Church street. One side of double house. Rent $35 per month. Lester P. Langley, 63 Church street. Tel. 69 4. febt1, tf.

Storage To Rent.
Suitable for painters and carpenters. Apply KELLEY & HAWES CO. mr2tf

TRY SOME
of this delightful box of candy. It is put up by Covel and the excellence of the selection is only equalled by the quality of the candy.
EVERY KIND YOU LIKE
and each flavor of its kind. Only $.60 per pound and thus within the reach of all. Take a box home with you next time you are in our neighborhood.
COVEL'S
Strictly pure Ice Cream and Confectionery.
Tel. 92 Win. 564 MAIN ST.

A $50 SUIT

Made to your measure in the latest style and fabrics for
$25.00
For This Week Only
Perfect Shape and Fit Guaranteed
S. D. COHEN & CO.
Manufacturers and Designers
644 Washington St. Boston
Up One Flight febt8-3t

FOR SALE.
Auto Car. In fine condition newly painted and fully equipped with top, auto wind shield, clock, speedometer, prest-o-lite, 2 extra shoes and tubes, chain, tools etc. Call and see car at Mystic Valley Garage 632 Main street.

SUNDAY SERVICES.

First Church of Christ, Scientist.
Services in church building opposite the Town Hall at 10.30 a.m. Subject, "Mind."
Sunday School at 11.45 a. m.
Wednesday evening at 7.45.
Reading room in same building, open from 3 to 5 daily. All are welcome.

Church of the Epiphany
(EPISCOPAL)
Rev. John W. Suter, rector, 113 Church street.
Second Sunday in Lent.
8 a. m. Holy Communion.
10.30 a. m. Morning Prayer, and Sermon.
12.15 p. m. Sunday School.
5 p. m. Evening Prayer and Address.

Unitarian Church.
Rev. Wm. I. Lawrance, pastor. Residence 475 Main street.
Saturday, 11.30 a. m. Teachers' Lesson lecture for the Senior grades, Tuckerman School, Boston.
Sunday, 10.30 a. m. Morning service. Pastor's subject. "Prophecy, the Heart of the Bible.'
12.00 m. Sunday School. Lesson XIX.
7.00 p. m. Evening service
Thursday, 3.00 p. m. Ladies' Friendly Society. Address by the Rev. Joel Metcalf of Taunton. Tea.

Second Congregational Church.
Rev. F. I. Osborne, Pastor, 334 Washington street, Tel. 1776 Winchester.
10.30 a. m. Morning Worship with preaching by the pastor. Subject, "Nevertheless."
12 m. Sunday School. Mr. Nutting Supt. Lesson, "The Golden Rule"—temperance lesson, Matt. 7: 1-12. We have a new class for girls with Miss Carolyn Rice as teacher.
6.00 p. m. Christian Endeavor. Topic, Intemperance, and other sins of the body. Romans 8, 1-14. Leader, Mr. John McLean. Speaker for the meeting, Mr. Falkins, conductor on B. & M. R. R. The meeting will be both interesting and instructive.
Wednesday, 7.45. Service of prayer and praise in charge of the pastor.
Tuesday, Feb. 22nd Middlesex County C. E. Union at First Baptist church, West Medford. All local societies should be strongly represented.

First Baptist Church.
Rev. Henry E. Hodge, pastor, residence, 211 Washington street.
Sunday, 10.30, Morning Worship, Mr. Albert E. Brown, basso, will sing. Preaching by the Pastor. Seats free. Welcome.
12, Bible School. Classes for all. Lesson: "The Golden Rule."
6, Young People's Missionary Meeting. Mr. Stanley B. Weld, of Dartmouth, will speak of the great Student Volunteer Convention at Rochester.
7, Evening Service. Preaching by the Pastor. Chorus and congregational singing. Seats are free.
Monday, 8 p. m. S. S. Faculty Meeting with the Pastor 211 Washington street.
Tuesday, 2 p. m. and 7.45 p. m. in Old South Church, Copley Square, the annual rally of Young people for foreign missions. And at 4 p. m. in First Baptist church, on Commonwealth avenue, annual Baptist rally.
Wednesday, 7.45, Prayer Meeting. Thursday, 7 to 9 p. m. S. S. Social.

Methodist Episcopal Church.
Rev. John R. Chaffee, pastor.
Tonight. There will be an evangelistic service in the Auditorium. Rev. W. H. Sterne who led the Gospel Team will speak. Miss Mary Hill of Melrose will sing. Miss French and Mr. Poole will lead the praise service. All are especially invited.
Sunday
10.30 a. m. Public Worship. Sermon by Rev. W. H. Sterne. Subject: "The Price of Achievement." The quartette will sing.
12.00 m. Sunday School. "The Golden Rule." Men's class. Classes for all. Mr. Sterne will speak at the close.
6.00 p. m. Epworth League. Subject, "Missionaries in Korea." Leader Mrs. John N. Mason. Pianist, Miss Mina Hartle. Mr. Sterne will speak at the close of the meeting.
7.00 p. m. Auditorium service. Sermon by Rev. W. H. Sterne. Subject, "Lessons from a Life." Miss Mary Hill of Melrose will sing. Miss Mary H. French and Mr. Hermann T. Poole will lead the service of song. All singers are invited to join in the chorus on Friday and Sunday evenings. A warm welcome awaits you and your friends.
Wednesday 7.45 p. m. Service of prayer and praise.
Friday, 3.45 p. m. Junior League led by Mrs. Chaffee.
Friday 7.45 p. m. Class Meeting. Mr. Leon E. Crouch leader. Let all attend.

First Congregational Church.
Organized 1840
Sunday, 10.30 a. m. Morning Worship.
12 m. Sunday School.
There are classes suited to all ages. George S. Calnot, Superintendent Women's Bible Class, Miss Frances Dyer, Leader. Men's Bible Class, H. W. Magoun, Ph. D. Lecturer.
6 p. m. Christian Endeavor Service.
7 p. m. Evening Worship.
Wednesday 7.45. Prayer Meeting.

1910 CADILLAC THIRTY

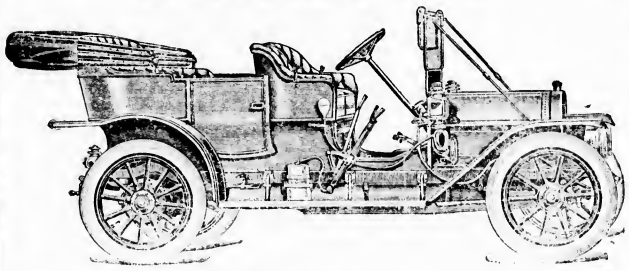

This car needs no introduction.
It is in a class by itself.
Furnished in three styles.

Touring Car, Demi Tonneau and Runabout

$1600 F. O. B. Winchester

This includes: Magneto, 5 Lamps, Horn, Robe, Rail, Tire Irons, Tools, Pump, Tire Repair Kit, Generator.

FOR INFORMATION CALL OR TELEPHONE THE AGENTS

MYSTIC VALLEY GARAGE CO.
Tel. 485 Win. 632 Main Street

Much is being heard these days in regard to the retirement to private life of Senator Lodge. Probably a great deal of this dissatisfaction arises from those who would like his place and from others who cannot "work" him for fat government jobs. Mr. Lodge is not only a statesman, but he is a thoroughly Massachusetts man and always is king out for his state's interests. Cong Ames of Lowell, with his money, is after the Senatorship, but he will find the job a big one before he accomplishes what he is after.

FIED

CARTER—Feb 17. Mrs. Susan Vose Carter, widow of the late John Carter, aged 85y, 6m, 17d. Funeral services to be held Feb. 19 at 3 p. m. from the residence, No 275 Main street.

GROVER—Feb. 9. Henry M. Grover, aged 81 years, 1 month, 29 days. Funeral services were held at the residence, 179 Cambridge street, Friday, Feb. 11, at 2 30 p. m. Burial was at Mt. Hope cemetery.

MULLEN—Feb. 14. Joseph Harold Mullen, aged 13y, 11m. Funeral services held from the residence, Feb. 16. Interment at Wildwood cemetery.

SULLIVAN—Feb. 13. Joseph Sullivan, aged 51y, 1m. 7d. Funeral services were held from St. Mary's Church, Feb. 15th. Interment at Calvary Cemetery, Montvale.

There is more Catarrh in this section of the country than all other diseases put together, and until the last few years, was supposed to be incurable. For a great many years doctors pronounced it a local disease, and prescribed local remedies, and by constantly failing to cure with local treatment, pronounced it incurable. Science has proven catarrh to be a constitutional disease, and, therefore, requires constitutional treatment. Hall's Catarrh Cure, manufactured by F. J. Cheney & Co., Toledo, O., is the only constitutional cure on the market. It is taken internally in doses from 10 drops to a teaspoonful. It acts directly on the blood and mucous surfaces of the system. They offer one hundred dollars for any case it fails to cure. Send for circulars and testimonials. Address,
F. J. CHENEY & CO., Toledo, O.
Sold by Druggists, 75c.
Hall's Family Pills are the best.

THE LADIES' HOME JOURNAL and THE SATURDAY EVENING POST want a man or woman in Winchester and vicinity to look after subscription renewals and to forward new business. A guaranteed weekly salary, the amount depending on the work done, and a commission on each order. Experience unnecessary. Any one can build up a permanent paying business without capital. Complete outfit and instructions free.
Agents' Division
The Curtis Publishing Company
825 Arch St., Philadelphia, Pa.

Warren

I manufacture all kinds of good mattresses and sell them at retail. I find that among the best sellers, or those that are most in demand are, first, my combination mattress, made of African and Popular Fibres, with a good thick layer of clean cotton on the top and bottom, made up in the celebrated Webster ticking in two parts, and sold for

$5.00

This mattress is made to sleep on and for wear, as well, and is the best mattress that can be made for the price.

Another mattress that is first growing in favor is one that I make of Silk Floss, the same kind that is used in sofa pillows. Silk floss is a non-absorbent vegetable fibre which grows near the equator. It never gets lumpy, and is extremely light and fleecy. The strong points of a Silk Floss Mattress are its lightness and softness, great qualifications for a mattress.

The Price is $12.00

If you the best hair facing on this mattress, and if you have one in your guest chamber, you need not hesitate to ask your guests in the morning if they rested well.

A mattress that has always proved satisfactory in every way, and has added more to my reputation for making good sleep mattresses than any other, is the mattress that I make of pure South American horse hair. This hair is Lake grass, the manes and tails of live horses, and is thoroughly cleansed and purified, rendering it absolutely clean and wholesome. It does not absorb moisture, and will last a lifetime. It has great resilient qualities, and for sound sleep has no equal.

Price $20.00

Made in best ticking, two parts, ve inch box, and full weight.

Mattresses Renovated and Made Over

CHARLES G WARREN.

259-265 Main Street, Malden, Mass.

Telephone 249. Free Delivery

jly23 1y

TELEPHONE, Shop 115-2, Res. 421-1

CARL LARSON

DECORATOR

Painting, Paper Hanging, Paper and Mouldings in stock

No trouble to show samples at residences.

Residence, 903 Main St.

Shop, 508 Main St.

Winchester, Mass.

jy9 y

N. ROBINOVITZ

THE WINCHESTER JUNK DEALER

Who is paying the highest prices for rags, bottles, rubbers, old iron and all kinds of metals and paper stock, and automobile tires.

46 Middlesex Street.

WINCHESTER, MASS.

Drop me a postal and I will call.

oct24 1f

A Reliable Remedy

CATARRH

Ely's Cream Balm

is quickly absorbed.

Gives Relief at Once.

It cleanses, soothes, heals and protects the diseased membrane resulting from Catarrh and drives away a Cold in the Head quickly. Large size, 50 cents at Druggists or by mail.

Liquid, 75 cents. Ely Brothers, 56 Warren Street, New York.

HAY FEVER

PARKER'S HAIR BALSAM

Cleanses and beautifies the hair. A luxury for the toilet. Never Fails to Restore Gray Hair to its Youthful Color. 50 cents and $1.00 at Druggists.

50 YEARS' EXPERIENCE

PATENTS

TRADE MARKS
DESIGNS
COPYRIGHTS &C.

Anyone sending a sketch and description may quickly ascertain our opinion free whether an invention is probably patentable. Communications strictly confidential. HANDBOOK on Patents sent free. Oldest agency for securing patents.

Patents taken through Munn & Co. receive special notice, without charge, in the

Scientific American.

A handsomely illustrated weekly. Largest circulation of any scientific journal. Terms, $3 a year; four months, $1. Sold by all newsdealers.

MUNN & Co. 361 Broadway, New York

Branch Office, 625 F St., Washington, D. C.

PRINTING

That's printing that delights the eye and brings in business. It costs no more than the kind that is not to be proud of. To produce a good job requires experience and good material. We are both, at your service. It will pay you to see us before placing your order.

THE STAR

SEND EARLY.

So many news items and advertisements, also changes of advertisements, arrive late in the week as possible. Remember, every week you are other there is only one issue of "Star" to most of the writers, and that is the latter part.

Any ad. or news item which comes in the last minute, and there isn't time nor opportunity to consult it all at once, something is sure to get left out.

So it pays to advertise, but kindly send it early. Monday is early.

CALUMET HOUSE TOURNAMENT.

With team B, the Tigers, as winners of the first prize in the house tournament at the Calumet Club, the interest remaining centers about the second and third places. The Tigers have won the first place even though every point in their remaining games should be lost. Teams M and H each have a good chance for the second prize, and are fighting hard to win every point. The best bowling in the tournament for this week was that of team H, most of the other scores being comparatively low.

Following are the scores and team standing:

TEAM D VS J

TEAM J	1	2	3	Total
S Blanchard	87	88	91	266
G Blanchard	90	70	70	230
Farnsworth	78	98	99	275
Bond	85	88	72	245
Willey	81	83	81	243
	401	427	413	1241

TEAM D *

Rodell	94	86	83	263
Wooster	87	96	62	245
Joslin	75	75	75	225
Brown	96	78	90	264
Kendall	76	73	83	232
	418	408	382	1209

*Hcp 2

TEAM F VS L

TEAM F

Hunt	87	92	84	263
Richards	84	101	82	267
Hobbidn	93	82	84	261
Russell	77	78	87	242
Barrett	83	85	80	247
	424	441	415	1280

TEAM L *

Miner	91	91	121	303
Nason	91	79	87	257
Clark R	92	86	97	275
Clark F	72	72	72	216
Goddard	73	82	77	232
	424	415	454	1283

*Hcp 3

TEAM B VS N

TEAM B

Gendron	98	93	82	273
Olmsted	82	96	86	264
Keasey	82	87	87	261
Woods	82	81	87	243
Finch	81	125	103	309
	445	483	443	1371

TEAM N *

Wilson	89	83	118	290
Herron	95	95	95	285
Simonds	77	72	76	225
Beggs	91	74	77	242
Johnson	77	88	75	240
	404	396	417	1217

*Hcp 43

TEAM H VS I

TEAM H

Purrington G	100	110	117	327
Purrington W	108	99	99	306
Russell	75	77	80	232
Kelley	96	125	100	311
Quigley	103	87	70	260
	482	498	462	1448

TEAM I *

Tousey	85	84	83	252
Farnsworth	88	94	78	260
Flanders	75	75	75	225
Totten	93	81	76	250
Martin	75	91	100	266
	396	427	410	1253

*Hcp 18

TEAM C VS L

TEAM L *

Miner	92	93	97	282
Nason	81	92	82	263
Goddard	73	73	83	229
Clark F	73	93	81	274
Clark R	115	91	74	290
	434	442	417	1337

TEAM C

Tarbell	74	82	80	236
Hatch	86	77	74	240
Metcalf	85	83	77	245
Colpoitie	90	80	70	240
Hobbidn	75	75	75	225
	400	397	385	1182

*Hcp 7

TEAM STANDING

TEAM	WON	LOST
B	44	8
M	32	12
H	25	15
E	26	18
N	22	22
L	22	22
F	21	19
A	23	25
D	21	23
J	21	23
K	13	23
G	11	29
C	17	26
I	8	30

To Mothers in This Town.

Children who are delicate, feverish and cross will get immediate relief from Mother Gray's Sweet Powders for Children. They cleanse the stomach, act on the liver, making a sickly child strong and healthy. A certain cure for worms. Sold by all druggists, 25c. Sample Free. Address, Allen S. Olmsted, LeRoy, N. Y.

Who says Winchester is not growing? This town has a great future. Those who get in on the ground floor will reap the harvest. See us about Winchester real estate.

Geo. Adams Woods.

Hurry Ends in Indigestion

Use your teeth on your food or your stomach will suffer. Quick lunches, hurried eating, bolting food, are sure to end, sooner or later, in some form of indigestion, more or less troublesome.

Beecham's Pills

quickly relieve the distress caused by hurried eating. They act directly on the stomach nerves and actually help the food to digest and assimilate. They are particularly good for nervous dyspepsia, bloating, hiccoughs, bitter taste in the mouth, and flatulence. With reasonable care in eating, Beecham's Pills will soon

Put an End to Stomach Ills

Sold Everywhere. In boxes 10c. and 25c.

THE SCHOOLS.

Continued from page 1.

School Physician.

For several years you have had a school physician. His annual report, Exhibit 9, shows that his services were needed. It does not indicate the most important phase of his work, namely, that in conjunction with the Secretary of the Board of Health, he kept under control and stopped an epidemic of scarlet fever. It has, however, been increasingly obvious that in the limited time reserved for the schools he could not visit the different buildings to see that minor ailments were properly treated, that he could not persistently follow up more serious cases requiring attention, that he could not examine the pupils as a whole, and that in even a mild epidemic he must practically neglect all other duties in the schools.

School Nurse.

After careful consideration it seemed that the desired ends could be best obtained by the appointment of a School nurse on full time. She could visit every school room at frequent intervals, could treat minor complaints not likely to be taken to a regular physician, could refer serious cases to the School Physician, and could keep in close touch with the pupils in school and at home, thus, possibly, preventing the spread of an epidemic.

Her duties have been tentatively outlined as follows:

1. The school Nurse, shall in accordance with the regulations of the School Committee and the supervision of the Superintendent of Schools, act under the immediate direction of the School Physician.

2. She shall visit each school building twice each week during the school year and shall visit pupils at their homes as she may deem necessary. On visiting school buildings she will, in all cases, advise Principals of her presence, and shall examine all cases noted by them and make particular inquiry for those reported under the following heads: mouth breathers suspected adenoids, special defects, deafness, frequent colds, bad breath, chronic discharge from nose or ear, fever, coughs, headache, twitching or squinting of eyes, twitching of face or parts of the body, skin diseases, parasites, enlarged glands in neck, loss of hair, defonmities, tuberculosis, uncleanliness, frequent absences, bad behavior, inattention, backwardness in studies, and malnutrition.

3. She will make general examination of the pupils in each room, examine cases that seem abnormal and report the same to the School Physician.

She will treat the following cases, where advisable, under the direction of the School Physician, impetigo, pediculosis, minor cuts and bruises; investigate condition of pupils in families reported to the Board of Health; talk to pupils on special health topics; check up vaccination records; check eye and ear tests by teachers; make eye and ear tests in the High school; take measurements of High school girls in gymnasium classes; and perform such other professional duties as may be required by the School Committee.

Great care was taken to select a woman who would be experienced, competent, sympathetic, and judicious. Exhibit 10 gives a summary of what has been done in the two school months since she went on duty, November first. This report will repay careful examination. The large number of cases reported as defective does not imply that our children are less healthy than those in other places but that we are endeavoring to use the proverbial "ounce of prevention." We may note that all pupils who were excluded from school were afterward visited at their homes, that in most cases parents had not previously realized the need of medical attention, that in a large number of cases treatment has been given and that the second month shows a marked decrease in cases of some common ailments. It is altogether probable that the mental health, happiness, and economic efficiency of many of these pupils may, in large measure, depend on action resulting from the discreet and expert services of the School Nurse. As has been suggested, the pupil's ability to do his regular school work depends on his physical condition. It follows that if conditions directly affecting, they can sometimes be remedied. In order to render available all possible data a card report is kept for each pupil who has been recommended for treatment. This is likely to be of the greatest service as pupils are promoted from one room to another.

This work does not in any infringement upon the rights or duties of parents or upon the province of the regular family physician. Medical treatment must, of course, be given under their direction or with their approval, unless the law requires otherwise. Experience has, however, shown that frequent visits by a trained observer will observe the symptoms of ill health, and that authoritative advice is needed to secure action. Miss Moulton has completed the first general examination of the pupils through the intermediate grade. During the remainder of the school year, among other things, she will give particular attention to the teeth and their proper care, will keep in touch with the secretary of the Board of Health, and will assist in enforcing the law requiring instruction in the prevention and cure of tuberculosis. It may reasonably be expected that this phase of school work will receive greater attention each year and that, as a result, in addition to the marked benefit in individual cases, the general health of all our pupils will be conserved and improved.

Credit should be given to the Directors of the Visiting Nurse Association for assisting in the adoption of the plan and in the selection of the School Nurse. They have agreed to pay one-half of the salary of the School Nurse until you shall have sufficient funds to meet the entire cost, and they have also been most helpful in planning the work.

Drinking Fountains.

The drinking fountains noted under "Improvements" in Exhibition 16 have been placed one in the hall on each floor of every building. These are calculated to remove a source of possible contagion. Those installed are so construed that the lips of pupils who are drinking come into contact with nothing except the running water. This is much better than to provide each pupil with a cup because even individual cups become dusty.

We shall, doubtless, see additional measures which may wisely be taken next year but it is safe to say that in no single year since the public schools of Winchester were established has so much been done to safeguard the health of our pupils as in this.

Physical Training.

It is not sufficient to prevent disease, we must also cultivate strong, well bodies. To this end the work in physical training has been improved in three features. Recognizing the fact that free outdoor play is the birthright of every child and the best form of exercise, the Supervisor of Physical Training has given particular attention to the teaching of games for the playgrounds. It may seem strange, but it is true that very many children do not know how to play. Their sports are apt to be purposeless and rough, or at least, not calculated to give physical benefit. It seems that it is possible to give to the children a variety of games that include valuable physical training, the keenest enjoyments and due regard for the rights of others.

The movement undertaken by The Fortnightly to equip Manchester Field as a playground and to provide a physical director for boys and girls deserves cordial approvement and substantial support from every inhabitant of Winchester. If the proposition is carried out as planned, it will be easy to coordinate the work with that done under the direction of the Supervisor of Physical Training and to make both more effective. There are infinite possibilities for good and evil in tree play. Undesirable elements are likely to be present. With an adequately and properly supervised playground they can largely be avoided and the beneficial aspect can be emphasized. Children will and should play. Their elders should see that they play under wholesome conditions.

The second improvement has been the introduction of rhythmic movements in conjunction with the general system of physical training taught in the Sargent School at Cambridge. These are calculated to accustom pupils to control their muscles, to cultivate a graceful bearing, to invest work which might sometimes be irksome with a particular interest, and to provide a permanent source of innocent pleasure.

The third item has been to give to the ninth grade boys and girls a half-period each once every week in the High school Gymnasium. The time has been occupied with marching tactics, rhythmic movements and tree play. This has been greatly enjoyed by the pupils, has brought the ninth grade pupils into closer touch with the High school, and has also given a form of physical training not otherwise practicable. Mr. Heffron, principal of the Wadleigh Grammar school, has also taken squads of ninth grade boys for work in the gymnasium on occasions when it has not been otherwise occupied.

Physical training in the High School.

The High school gymnasium has been almost constantly used during available hours. At the morning recess period, it is open to the girls for recreation; on Monday and Friday afternoons, the High school girls have two gymnasium classes of one hour each and in the remainder of the time on these days they play basket ball; on Tuesday, Wednesday and Thursday afternoons, the boys' basket ball team practice from 2.15 to 5.15. The total number using the gymnasium each week is as follows: Ninth grade—boys 52, girls 48, total 100; high school—boys 82, girls 56, total 138.

High School Athletics.

The High school teams are as follows: girls—basket ball, class and school teams, boys—foot ball, basket ball, class and school teams, hockey, track, base ball and canoe crew. All athletics are under the direct control of the Principal of the High school, both as their financial management and as to their general conduct. Members of teams must have an average passing mark of 70 per cent in thirteen hours per week of regular work and in conduct both in the preceding and in the current quarter, and must be certified by a regular physician as in condition to play without probable physical detriment. Attendance at the games played by the girls' basket ball team here, or elsewhere, is limited to parents and women, and a woman teacher is invariably present.

The foregoing regulations, except as to management by the Principal, are required of all teams with which match games are played. The sports are thus safeguarded so that the danger of physical injury is reduced total minimum and the regular class work is probably, on the whole, improved in quality for the players.

It must be admitted that there is an element of danger in athletics. The fundamental requirement of a physician's certificate for all members of school teams and the close supervision that is exercised, as well as the character of our students, has been largely responsible for the total absence of serious accidents. In foot-ball, however, it seems that under the present rules only extreme good fortune can prevent occasional fatalities. The rules of this game should be modified. Under present conditions this can apparently be done only by the college authorities. It is to be hoped that they may agree to modify the rules radically. If they do not, either the high schools should play under different rules or the game should be abolished. The latter would be a pity because it is a game that should develop manliness, resourcefulness and strength.

In all, 82.6 56 per cent out of a total of 125 in the High school have been members of the various class and school teams during the past year. As a whole, they have shown a most commendable spirit; have accepted cheerfully the regulations imposed, and have played a strong, clean and usually a successful game. It seems generally to be believed by them that it is more important to play in the right way than it is to win. The record for the calendar year 1909 is as follows: Basket ball won, 14, lost 3; hockey won 4, lost 2; canoe race, a close second; base ball won 9, lost 9; foot ball won 7, lost 2, tie one.

The Classroom Work.

It must not be inferred because a large amount of attention has been given to repairs and improvements in our school properties and to the physical welfare of our pupils, that the regular class work has been regarded as a secondary. The latter is the reason for the schools but its effectiveness depends to an assured, though limited extent on the other features.

During the year particular emphasis has been placed on the subjects of spelling writing, arithmetic, music and drawing, and on the problem of the exceptional pupil. In spelling, a recent graded text book, having a relatively small number of words assigned to each grade and numerous exercises for dictation, has been adopted after an exhaustive comparison of several books recently published. Definite instruction has been given in the methods for pupils to follow in learning our variable English spelling and in the use of the dictionary.

In writing, arrangements have been made to have a series of teachers' meetings with an expert instructor in penmanship who at each visit inspects several classes and afterwards discusses the best way to remove existing defects. In arithmetic, the teachers are giving particular attention to accuracy and readiness in the use of numbers.

The subjects noted have been given emphasis because it has been felt that they are, next to reading, fundamental in school work, and because they seemed to require it. It is probable that another year the work in other lines may be somewhat intensified.

Special Subjects.

The so-called special subjects, drawing, music, physical training, sewing and sloyd, are neither new nor special, but because they are frequently so regarded, we may use this term. In point of fact, they embody to an even greater extent than the usual regular subjects the wisest conception of education.

In these subjects, the year shows marked advance in the closer relation of the work done to the future life of the pupil. Mention has already been made of the movement in physical training. For the other subjects, it may be sufficient to say that, in drawing, the pupils are in all grades applying their instruction to constructive work; in music they are learning to read music at sight with correct expression and pure tone quality; in sewing, the girls are making wearing apparel for themselves and for their families and, in sloyd, the boys are manufacturing articles for their homes and for themselves. Particular mention should be made of the concert given last May by the High school chorus and of the music at the graduation exercises of the High school and of the Wadleigh Grammar school. These occasions showed that the theories, outlined in the last school report on which the instruction in music is based are practical and that our pupils are benefiting by a positive musical training.

The Extension of the Work in Manual Training.

The work in manual training has been so successful that its extension must be only a matter of time and available funds. Ultimately, we shall have a well graded course from the primary grades through the High school. We shall do this because the trend of educational thinking is in this direction, not as a matter of passing whims but as the well considered conclusion of many years of experiment in the school world, and because our citizens will wish their children to enjoy the advantages offered in other communities of the same rank in other respects.

Cooking.

The first practical step in this direction is to introduce cooking. You have by formal vote expressed your belief that classes in cooking should be organized for all girls between the ages of fourteen and twenty, whether in school or out, that admission should, save for exceptional cases, be limited to those who have completed the work of the Grammar school, that the course should be two years in length, and that on the satisfactory completion of the course a certificate should be given.

This action seems to be progressive and judicious. The necessary expense for the first year would be about $150; $500 for permanent equipment; $500 for the teacher, two days each week; and $500 for the year's supplies. This should provide for from eighty to ninety pupils in four divisions, each to have one lesson two hours in length every week through the school year. The general limitation to girls who are either in the High school or not in school will assume a prerequisite either of mental training or of keen desire which will make the instruction effective. About ninety per cent. of the pupils in the ninth grade enter the High School and exceptional cases can be provided for so that no girl who may be benefited will be excluded.

It is to be hoped that we may not be over-confident in expecting that the town will vote the necessary funds. This is a form of training which every girl should live either for personal advantage and use or for directing others, and the school is the place in which it can best be given. Many mothers have neither the time, the pedagogical training, nor the material equipment needed for teaching the subject at home. They are already in the great majority of homes burdened with so much more than a systematic course of instruction could not be undertaken and if desirable or at incomplete, it would be insufficient. Furthermore, it is probable that instruction in a class with others is altogether more effective than the same instruction alone. As has been said, this is a supremely practical matter. It affects the health, the comfort and the influences of the homes of the next generation in this community. Out of a total of approximately 180 girls who will be in the High school next year, 121, 64 per cent, have expressed an earnest desire to take this work. For the sake of all that it may mean to them the classes should be begun in September, 1910.

New Principals.

The election of Mr. Arthur P. Briggs, Principal of the Grammar School, to a District Superintendency, and the wish of Mr. Lovering that after twenty-two years of service he be relieved of the cares of the High school Principalship, involved two changes of more than ordinary consequence. As you know, appointments were made after careful consideration of many excellent men and with the hope that the selections would distinctly add to the strength of the School Department. These expectations seem to have been happily realized. Mr. Hettlon, as Principal of the Wadleigh Grammar School, and Mr. Wixson, as principal of the High school, had proved to be excellent teachers, firm and sympathetic principals, and careful administrators. It is fortunate that Mr. Lovering remains in the High school as Principal Emeritus and teacher in Latin. Our pupils will continue to profit from his skill in teaching and his personal influence.

General Modifications.

In planning for the work of the present school year it seemed well to seat the boys and girls from the sixth grade to the High school, inclusive, in separate rooms, and to provide separate recess periods in the Wadleigh Grammar school. This arrangement has been generally followed, the exceptions being the regular sixth grade, one advanced sixth grade, and one ninth grade, and the fourth year of the High school. In the High school, however, except for some of the first and second year classes, the recitation groups are necessarily mixed. In such as the scheme is frankly an experiment, it is probably as well that it was not possible to apply the theory in every room since the merits of the proposition can thus by comparison be more readily studied. Sufficient time has not elapsed to warrant positive conclusions are, even if the plan seems highly desirable, limitations of rooms and grades will probably not permit its uniform application. Nevertheless, it is safe to say that no objections have appeared and that some definite advantages seem obvious. As a matter of instruction and of discipline, some teachers are better adapted to boys and some to girls. The general plan of work may not be more effective when the pupils are of one sex; possibly both boys and girls do more and better work by themselves. A decided advantage has been in instruction in correcting grades and not many pupils there has been an absence of natural restraint. While in past years there has been no serious difficulty in control and the relations of pupils have been generally wholesome and normal, the separate seating has made discipline somewhat easier, it is largely removed any occasion for adverse criticisms and has assisted to make more effective the teachers' personal influence. Finally, pupils and teachers like the plan. In the absence of disadvantages this is a strong reason for it.

The separate recess periods at the Grammar School have permitted better supervision and have developed the playground for both boys and girls. It is still too small but organized free play is now possible to a certain extent.

Another modification in the practise of our schools has been that in the grades above the fifth, the semi-military style of marching has been abandoned for natural passing in order. It seemed that too much time and nervous energy of teachers and pupils were required to form straight lines and to keep them so and that practically nothing was gained except a superficial appearance of good form. The possible benefits of real military drill were not obtained and no permanent training seemed to be effected. It is not surprising that one form of exercise should have practically no permanent value nor that the other should foster the habit of decorum when we consider that the former is simply the result of an external pressure exerted on elastic child nature which it does not really modify while the latter appeals to the child's interest and self control. It seems clear that for most persons the amenities of life become habitual through voluntary effort and that discipline is more effective when it is informal, sympathetic, and expected rather than required.

To be continued.

Home Course In Domestic Science

VI.—Cuts of Meat and How to Cook Them.

By EDITH G. CHARLTON,
In Charge of Domestic Economy Iowa State College

Copyright, 1910 by American Press Association

MEAT is one of the chief tissue building foods. It is also one of the foods most commonly found on the average table. No matter how high the price soars, it is demanded at least once a day as the principal dish in the bill of fare of the average American family. Until recent years it was considered almost essential to life and was the last food to be sacrificed if a change in the diet was recommended for reasons of health. At the present time people are gradually finding out that meat is not a necessity in any bill of fare. They are learning there are other foods which contain quite as much of the tissue building properties, and cheese, beans, eggs and nuts are substituted for the meat dish. Still, beef, lamb, pork, fish, poultry and game continue to be favorite foods in many homes, and one or more of the number is prepared for the table every day. Universally used as it is, meat of all kinds is the food most often spoiled in the cooking, or, to make the statement a little more specific, it is the food material in which the scientific principles of cooking should be and are not most carefully observed.

Composition of Meat.

Meat is composed of bundles of muscle fibers bound together by a filmy substance called connective tissue. There are also in all kinds of meat more or less fat, water and mineral matter besides the bone, sinew, blood and skin. Albumen, a substance similar to the white of eggs, is found in the blood and muscle, and this is the principal product of meat. The extractives, or the flavor of meat, is also one of its valuable properties. It is the extractives which give some kinds of meat, beef especially, a stimulating value, and they also aid in the digestion of the muscle fibers. The amount of tissue building material, or protein, averages from 10 to 20 per cent in different kinds of meat, and the fat varies considerably, from 6 to 90 per cent, according to the animal and the cut. Uncooked meat contains a large amount of water, usually more than 60 per cent.

Meat is cooked to make it more palatable, to develop its flavor and to kill any germs which it may contain. Unless very carefully done cooking meat makes it less easy of digestion. Raw

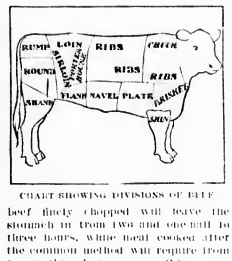

CHART SHOWING DIVISIONS OF BEEF

beef finely chopped will leave the stomach in from two and one half to three hours, while meat cooked after the common method will require from two to three hours longer. When meat is properly cooked the muscle fibers will be softened and the connective tissue and albumen will be only slightly hardened. Boiling meat toughens the muscle fibers and hardens the albumen. In this, then, lies the secret of the proper cooking of any kind of meat. It should always be accomplished with a moderate temperature below boiling point for stews, braises, pot roast, etc.

One fact should ever be kept in mind when buying meat and preparing it for the table. This is that it is not necessarily the most expensive cuts of meats which are either the best flavored or most nutritious. It is a mistake, common to both experienced and inexperienced cooks, to suppose that when a really delicious piece of meat is desired it must be cut from the porterhouse or sirloin. To be sure, in many minds, there is no meat quite so appetizing as a porterhouse steak, but even that expensive and naturally toothsome cut can be absolutely spoiled in the cooking. Equally true is it that a piece cut from the shoulder or the flank can be prepared and cooked in such a way that it will be a dish for the gods and will be relished by even the epicure who usually casts his vote in favor of "T" bone and tenderloin steaks.

Different Cuts of Meat.

A practical knowledge of the usual method of cutting beef, also of the length and structure of the muscle fibers, is almost necessary in order to insure getting the best pieces of meat and to determine how they should be cooked. By the best pieces one generally means those pieces having the least bone and the tenderest, juiciest meat. The woman who seldom if ever visits the meat market, who invariably gives her meat orders by telephone, is not as likely to get a choice roast or a particularly good steak as is the woman who, knowing where these cuts are located, goes to the market and makes her own selection. It is not an easy matter to sell poor meat to the woman who knows almost as well as the butcher himself the difference in the amount of bone in various cuts of meat. It is a simple matter to become familiar with the character of the different kinds of meat and their location in the carcass, and it is a subject which every woman should understand.

The highest priced and tenderest pieces of beef are cut from the hind quarter. Custom is so strong in its preference that beef animals are bred with a view to having as much meat and as small bones in the loin as possible. The largest amount of nutriment is obtained from some of the fore quarter pieces. In dividing the side of beef into fore and hind quarters the division is generally made leaving one rib on the hind quarter. The sirloin and rump roast, loin, porterhouse and round steaks, the flank or skirt piece and the shank are in the hind quarter. The rib roasts, chuck short ribs, clod or forearm, plate piece including the navel, the neck and shin, are located in the fore quarter. Most of these pieces can be cut into smaller portions, and the quantity of bone which these several parts contain generally determines which is the best to buy. Of course animals must have bone, and the butcher must see to it that some one buys the bone if he expects to make a good profit. But we are always willing to leave the inferior parts—the big bones—to the customer who does not know any better.

In selecting a rib roast always ask for at least the first three ribs from the whole fore quarter. The first five ribs make a satisfactory roast for a large family. Cutting nearer the shoulder, the muscle fibers are coarser and the meat not as suitable for roasting. The rib roast may have the bones left in it and be cooked as a standing roast, or the ribs may be cut out and the meat rolled, with center filled with a bit of suet. The first method probably has a little better flavor; the second or rolled roast is more easily carved.

The first chuck piece generally sells for a few cents less per pound than the ribs and makes a very good roast if it is carefully prepared and cooked rather slowly. The second and remaining chuck pieces are better for pot than oven roasting. The clod piece contains joint and some of the forearm. It is often cut into three parts. The second or middle piece, containing the smaller amount of bone, is preferable.

The rump piece, with hip joint removed and the cavity filled with suet, makes an excellent roasting piece. It is very lean, the muscles closely knit, and unless the bone is taken out and some extra fat added the meat is likely to be dry.

The tenderloin is a small piece of lean meat, juicy and of fine grain and flavor. It is located in the loin, just under the backbone, and is thickest in the center of the loin. Because it has no waste and is unusually tender it is sometimes sold in a separate piece and prepared as a fillet of beef or broiled for steak. But such tenderloin is seldom if ever taken from first quality beef, because when it has been removed the value of the remaining steaks is considerably lessened. Therefore the choicest steak is usually the fourth or fifth porterhouse, containing a good portion of the tender loin. Select a sirloin steak that has been cut as far into the loin as possible. This gives a good sized piece of tenderloin as well as a large middle piece with short muscles.

Methods of Cooking Meat.

Eight methods are generally employed in cooking meats. These are broiling, roasting, stewing, boiling, frying, sautéing, frieasseeing, a combination of sautéing and stewing, and braising, a combination of frying and baking. The various methods represent cooking in moist heat on top of the range and cooking in dry heat in the oven or broiler. The principle underlying all the methods is the same. It is to begin the cooking of the meat at a high temperature in order to sear over the cut muscle ends to keep the juices in the meat and then to cook at a lower temperature that the muscle fibers and connective tissue may be hardened as little as possible.

For a roast of beef choose either the first three ribs, a cut from the sirloin or the rump, chuck. After preparing the roast for the oven wipe it with a cloth wet with cold water. Do not put the meat in a dish of water to wash it. Put the meat into a dripping pan or, better, a self basting roaster, sprinkle it with a little pepper and dredge lightly with flour if desired. But do not put water in the pan nor sprinkle the meat with salt, because both extract the flavor of the meat, and the salt draws out the juice. The oven should be very hot, about 350 degrees, hot enough to sear the meat on all sides in ten or fifteen minutes. If desired this searing may be done on top of the stove directly over the fire. After the meat is well seared the temperature should be lowered and the meat allowed to cook more slowly until it is done, about fifteen minutes for each pound. If a dripping pan is used the meat will require basting several times during the first hour. For this melt some butter or some good, fresh "drippings" in hot water, remove the pan from the oven and baste thoroughly. Do not pour water over the meat nor baste with clear fat. After two or three times there will be enough fat in the pan for subsequent bastings. Salt may be added during the last half hour of roasting or after the meat has been well seared. To be quite satisfactory a roast should weigh at least five pounds. Less than that the piece will be so small that by the time it has been seared on all sides there will be very little center portion.

BOSTON THEATRE.

Klaw and Erlanger's new and greatest presentment of "Ben-Hur" which inaugurated a limited engagement at the big Boston Theatre on Monday evening scored a triumph unprecedented in the amusement annals of Boston theatricals. For the premier, thirty-five hundred persons crowded New England's historic playhouse to its utmost capacity while several thousands who clamored for admission had to be turned away. It was a glorious night for the big Boston theatre and one that will live forever in the memory of those who participated. As arranged on the vast stage of the Boston theatre "Ben-Hur" is a dozen entertainments rolled into one.

It appeals not only to regular theatregoers but to all classes of men and women—those of the church and those who are not—for it has all the qualities that call the religiously inclined as well as all the dramatic fire and romance which attract the worldly.

The Boston Theatre engagement will be the only opportunity New England playgoers will have of witnessing "Ben-Hur" as the magnitude of the production prohibits its staging in any other New England playhouse.

The regular Wednesday and Saturday matinees will be given, in addition to which there will be a special holiday matinee on Tuesday, February 22 (Washington's Birthday.)

KEITH'S THEATRE.

The season at Keith's is proving one of the most remarkable in the history of that vaudeville theatre. For five weeks Lois Fuller's Ballet on Light has been the attraction that has never been equaled in vaudeville and next week the bill will contain a host of new features of equal importance. Nat Wills the transcontinental comedian who is now recognized as the leading humorist in this line of works, comes still more entirely near his line of talk, stories that have been setting New York by the ears. Another big feature will be furnished by George A. Hobart's sketch entitled "Donkeyspel's Christmas." A sensational feature will be the famous Saxon Trio, who claim to hold the world's record in new feats of strength, in which they challenge all comers. Another feature will be the Howard Brothers, banjoists who do all sorts of amusing stunts with these instruments. Other features will be the Italian Trio, the Bowman Brothers, Blacklace comedians, Watson and Little in their dancing specialty; and features yet to be announced.

CASTLE SQUARE THEATRE.

The coming week of "Shore Acres" at the Castle Square will be the third and last of the highly successful run of that popular drama of life way down East. Not a little of the success of the production is due to Mr. Craig's acting of Uncle Nat, which is whole some in simplicity, and faithful in its delineation of the Yankee character. It is an achievement of which Mr. Craig may well be proud.

The scenery is picturesque, the between the acts music is entertaining, and the cast, with Miss Bailey, Miss Colford, Mr. Hassel, Wilfred Young, Bert Young, Mr. Walker, and Mr. Roberts in the leading roles, could not be bettered. All in all "Shore Acres" is having a revival by the John Craig Stock Company at the Castle Square that it richly deserves.

Allen's Lung Balsam

has been used successfully for years for deep-seated coughs, colds and bronchitis. Everybody should know about it. It is simple, safe and sure.

Commonwealth of Massachusetts.

MIDDLESEX, ss.
PROBATE COURT.

To the heirs-at-law, next of kin, creditors, and all other persons interested in the estate of Mary Everhom, late of Winchester, in said County, deceased, intestate.

WHEREAS, a petition has been presented to said Court, to grant a letter of administration on the estate of said deceased to George H. Fuller, of Winchester in the County of Middlesex without giving a surety on his bond.

You are hereby cited to appear at a Probate Court, to be held at Cambridge, in said County of Middlesex, on the twenty-eighth day of February A.D. 1910, at nine o'clock in the forenoon, to show cause, if any you have, why the same should not be granted.

And the petitioner is hereby directed to give public notice thereof, by publishing this citation in the Winchester STAR, a newspaper published in Winchester, the last publication to be one day, at least, before said Court.

Witness, CHARLES J. McINTIRE, Esquire, First Judge of said Court, this third day of February in the year one thousand nine hundred and ten.

W. E. ROGERS, Register.
f11,18,25 m104

IS TRADE DULL?
Try an advertisement in the STAR

WALTER W. ROWE
WINCHESTER BOSTON

Installs Everything Electrical

TEL. WINCHESTER 474-3
MAIN 1001-2

Legal Notices.

Mortgagee's Sale of Real Estate.

To Charles N. Bacon, of Winchester, and all other persons interested in the real estate hereinafter described.

By virtue of and pursuant to the power of sale contained in a certain mortgage given by Charles N. Bacon to Dwight Smith, dated February 6, 1907, and recorded with Middlesex South District Deeds, on February 7, 1907, in Book 4281, Page 509, and for breach of the conditions of said mortgage, and for the purpose of foreclosing said mortgage, will be sold on the premises at Winchester, Mass., as hereinafter described, the real estate, described in said mortgage, and thereby conveyed, on

Tuesday, the fifteenth day of March, A.D. 1910, at three o'clock in the afternoon,

as follows:

A certain lot or parcel of land, Nos. 6 and 7 on plan of land in Winchester, Mass., Feb. 4, 1897, duly recorded, made by E. H. Munn, C. E. and Surveyor, with the buildings thereon, bounded and described as follows:

Commencing at the western corner of said premises at land of the Boston and Lowell Railroad Corporation, Boston & Maine R. R. Company. Less so, thence running northeasterly by land of said corporation 55.5 feet; thence a little to one easterly by same 17.8 feet; thence turning nearly at right angles and running southeasterly by other land of said corporation 17.8 feet; thence turning nearly at right angles and running a little to one easterly 112.5 feet; thence turning nearly at right angles and running southeasterly about 58 feet by lot numbered 5 on said plan; thence turning nearly at right angles and running southwesterly 84 feet by lot numbered 4 on said plan; thence turning nearly at right angles and running southeasterly 100.4 feet by lot numbered 3 on said plan; thence turning at an obtuse angle and running southwesterly 50.4 feet by lot numbered 2 on said plan; thence turning nearly at a right angle and running southeasterly 104.7 feet by said lot 2 and lot 1 on said plan to land now or formerly of one Brooks; thence turning nearly at right angles and running northwesterly in part by said land to or formerly of said Brooks and in part by land of said corporation 55.5 feet to the point of beginning; containing 62,250 square feet, more or less, together with the right of way over lot numbered 5 shown on said plan and marked thereon right of way 15 feet wide," to a private road marked on said plan "private road"; said parcel and lot being enclosed on said plan by red lines.

One thousand dollars must be paid by the purchaser at time and place of sale. The balance on March 24, 1910, at noon, at the Registry of Deeds for the Southern District of Middlesex County, East Cambridge, Mass.

DWIGHT SMITH,
Mortgagee.

Johnson & North, Attys.
59 State St., Boston.
f11 11,18,25

Mortgagee's Sale of Personal Property.

To Charles N. Bacon, and all others interested in the personal property hereinafter described.

By virtue of and pursuant to the power of sale contained in a certain mortgage of personal property given by Charles N. Bacon to Dwight Smith, dated February 6, 1907, and recorded on February 8, 1907, in Records of mortgages of personal property in the Clerk's Office of the Town of Winchester, Book 7, Page 23, and for breach of the conditions of said mortgage, and for the purpose of foreclosing said mortgage, will be sold on the premises at Winchester, Mass., hereinafter referred to, the personal property described in said mortgage and thereby granted, on

Tuesday, the fifteenth day of March, A.D. 1910 at half after two o'clock in the afternoon,

as follows:

Two (2) boilers, two (2) engines, one (1) dynamo, two (2) blowers, one (1) belt press, one (1) punch and all the main hanging shafting with all the main driving belts in the mill formerly of Charles N. Bacon, in Winchester, in the County of Middlesex and Commonwealth of Massachusetts, now occupied by Boston Felt Company, together with any and all other personal property owned by said Bacon in said mill at the time of the giving of said mortgage.

Terms cash at time and place of sale.

DWIGHT SMITH,
Mortgagee.

Johnson & North, Attys.
59 State St., Boston.
f11 11,18,25

Commonwealth of Massachusetts.

MIDDLESEX, ss.
PROBATE COURT.

To the heirs at law, next of kin, creditors, and all other persons interested in the estate of John Maxwell, late of Winchester in said County, deceased, intestate.

WHEREAS, a petition has been presented to said Court, to grant a letter of administration on the estate of said deceased, to Mary Jane Maxwell, of Winchester, in said County or to some other suitable person.

You are hereby cited to appear at a Probate Court, to be held at Cambridge, in said County of Middlesex, on the twenty-first day of February, A.D. 1910, at nine o'clock in the forenoon, to show cause, if any you have, why the same should not be granted.

And the petitioner is hereby directed to give public notice thereof, by publishing this citation once in each week, for three successive weeks in the Winchester STAR, a newspaper published in Winchester, the last publication to be one day, at least, before said Court, and by mailing post-paid a copy of this citation to the next of kin, of said deceased seven days at least before said Court.

Witness, CHARLES J. McINTIRE, Esquire, First Judge of said Court, this third day of January, in the year one thousand nine hundred and ten.

W. E. ROGERS, Register.
f e14,21,18

CGOSWELL'S HOME BAKERY
601 MAIN STREET
Cogswell's Bread Sells Well
Because it eats well
It eats well
Because it's made well
And it is well
Tel. 211-3
ap13,6m0

Cut Flowers
Potted Plants
"SEE OUR VIOLETS"
ARNOLD
FLORIST
TEL. 261-2 WATERFIELD BLD.
TELEPHONE : : : 115 3

CANDIB
LADIES'
TAILOR
24 P. O. Block Arlington Mass.

JOHN T. COSGROVE
Undertaker and Embalmer
12 SPRUCE STREET, WINCHESTER
Telephone Connection.

Winchester Junk Collector.
CHARLES FEINBERG,
44 Middlesex St.
All kinds of rags, bottles, rubbers, paper stock and iron and metal of all kinds collected and highest cash prices paid for same. Also old auto tires. Drop postal and I will call. 6m11

KELLEY & HAWES CO.,
Hack, Livery, Boarding
AND EXPRESS.
Baled Hay and Straw For Sale.
Tables and Chairs To Let for all occasions.
KELLEY & HAWES,
Undertakers and Funeral Directors.
Office, 13 PARK STREET
Telephone Connection

CARPET WORK
Now is the time to have your Rugs and Carpet cleaned and old carpets made into rugs. Cane seat chairs reseated. All kinds of carpet work
C. A. NICHOLS,
Proprietor of Woburn Steam Carpet Cleaning Works, 7 BUEL PLACE WOBURN.
Telephone, 349-1 Woburn.

PAINTING
Do you want good painting, that is, painting that will look well and wear well? Then consult
W. A. NEWTH,
The practical house painter and paper hanger. He also does hard wood finishing and tinting, and carries a large line of samples of
WALL PAPER.
No. 4 Converse Place.
J. T. COSGROVE
Real Estate Mortgages and Loans On Personal Property
2 WALNUT ST. 12p4f

YOUR SHOES
Are still at my old stand at 584 Main street where I shall be pleased to see your work. Shoes repaired by hand and best of satisfaction guaranteed. Work called for and delivered. Boots and shoes and rubbers for sale at lowest prices.
SAM FRUMSON
n26 3m

ASHES REMOVED.
Look out for your ash barrels! Charles S. Fish will keep them emptied and keep your cellar as clean as a kitchen floor. Will call as promptly for one barrel as for ten. Prompt and most capable ash man in town. Drop a postal 147 Harvard St., or telephone 331-5 Winchester.

BURN LESS COAL
And keep your house warm. Always comfortable, to freeze-up, no extra plumbers bills. I will care for your furnace or boiler, and will save you more solid comfort than you ever had during winter and you will say so. A try will convince you. Address
CHARLES SMITH,
47 Harvard St., or telephone Winchester 331-5.
tf

B. F. MATTHEWS,
TONSORIAL SHOP.
180 MAIN ST
CUTTING CHILDREN'S HAIR A SPECIALTY
All work done under strictly sanitary conditions.

Fine Job Printing AT STAR OFFICE

TOWN OFFICERS.

Town Clerk
Town Treasurer—Thomas S Spurr.
Collector of Taxes
Auditor—William H Herrick.
Selectmen—James H Dwinell, Frank W Winn, Peter Walling, William D Richards, Edward B Smith
Clerk, George H Lochman.
Assessors—Fred V Wooster, George H Carter, George W Payne.
Water and Sewer Board—Henry C Ordway, Dav'd N Sullivan, Sanford D Leland.
Cemetery Commissioners—Samuel W Twombly, Henry J Winde, J H Dwinell, George F Hudson, Charles A Gleason.
Trustees Library—George H Eustis, Theodore C Hurd, Robert Coit.
Park Commissioners—Preston Pond, Jere A Downs, Frank F Carpenter.
Board of Health—Frederick M Ives, Marshall W Jones, Clarence J Allen.
School Committee—C F A Cutter, Marcus B May, C E L Wingate.
Superintendent of Schools—Schuyler F. Herron.
Overseers of Poor—Geo H Carter, Chas F McCarthy, Mrs Emily C Symmes.
Tree Warden—Samuel S Symmes.
Chief of Police—William R McIntosh.
Superintendent of Streets—H A Spates
Water Registrar—Charles H Barrett.
Superintendent of Sewers—James Hinds
Chief of Fire Department—Irving L Symmes.
Sealer of Weights and Measures—William R McIntosh.
Superintendent of Water Works—William F Dotten.
Constables—W R McIntosh, E F Maguire, James P Hargrove.
Inspector of Milk—A W Lombard.
Inspector of Animals—William Buckley.
Burial Agent of deceased soldiers and sailors—Edwin Robinson.
Measurers of Wood and Bark—Benjamin T Morgan, Justin L Parker, Norman E Gates, Daniel R Beggs, John H Coakley, John C Kay.
Weighers of Coal—Benjamin T Morgan, Justin L Parker, John D Coakley, A I Premont.
Registrar of Voters—John T Cosgrove, Emmons Hatch, James H Roach.

FIRE ALARM TELEGRAPH.

6. Wildwood St., opp. Woodside road.
7. Central Fire Station.
12. Mystic av., cor. Maxwell road.
13. Winchester Manufacturing Co.
14. Bacon street, opp. Lakeview road.
15. McKay. (Private.)
21. Main street, opp. Young & Brown's.
23. Main street, opp. Thompson street.
24. Mt. Vernon, cor. Washington street.
25. Main, cor. Mt. Pleasant street.
26. Main street, cor. Sherrick road.
27. Main street at Symmes Corner.
28. Hoop's Mills. (Private.)
31. Swanton street, Home house.
32. Forest street, cor. Highland avenue.
33. Washington street, cor. Cross street.
34. Cross street, opp. East street.
35. Swanton street, cor. Cedar street.
36. Washington street, cor. Lincoln street.
37. Harvard street, cor. Florence street.
38. Oak street, cor. Holland street.
42. Lake street, cor. Main street.
43. Boggs & Cobb Tannery. (Private).
45. Main street, cor. Salem street.
46. Main street, opp. Canal street.
47. Main street, opp. Sheridan circle.
48. Eastern Felt Mill, Canal street.
51. Cambridge street, opp. Pond street.
52. Central street, opp. Rangeley.
53. Lincoln street, cor. Church street.
54. Wildwood street, cor. Fletcher street.
55. Dix, cor. Elm and Church streets.
56. Wildwood, cor. Cambridge street.
57. Church street, cor. Cambridge street.
58. Calmont road, cor. Oxford street.
61. Winthrop, near cor. Mason street.
62. Mt. Vernon, cor. Highland avenue.
63. Highland avenue, cor. Webster street.
64. Highland avenue, cor. Wilson street.
66. Highland avenue, cor. Herrick st.

Two blows on first alarm.
Two blows for 1 o'clock at 7.30 p. m.
Three times, at 7.30 a. m., no morning session for all grades; at 12.30 p. m., no afternoon session.
Three blows, chimney fires.
Out of town signal, 3 blows, followed by box number nearest fire.
One round of box for brush fire.

BROWN & GIFFORD
TEL. 348-2
PURE ICE
OFFICE:
174 Main Street, Winchester
Houses at Horn Pond

THOMAS QUIGLEY, JR.
Teamster, Contractor and Stone Mason
PAVING, FLOORING, ROOFING
In Artificial Stone, Asphalt and all Concrete products
Sidewalks, Driveways, Curbing, Steps, Etc.
Floors for Cellars, Stables, Factories and Wire houses.
ESTIMATES FURNISHED
IN LAKE STREET.
n24-y

THE WINCHESTER STAR
Is read by over 5000 people.
And is a First Class Advertising Medium.

Insurance That Insures

That is the only kind we write.

With us the words "to insure" mean to MAKE CERTAIN OR SURE, TO MAKE SAFE.

We represent many of the leading American and foreign companies and are well prepared to handle large lines. We write all kinds of INSURANCE we can give you the kind you want.

We know we can serve you well, and we think we can save you money.

Why not let us know your needs TO-DAY?

Come in and talk it over or telephone.

GEO ADAMS WOODS,

15 State Street, Boston, Mass.

Winchester Office, Waterfield Building.

Telephones 5873 and 5874 Main

Real Estate, Mortgages and Insurance.

NEWSY PARAGRAPHS.

The flag on the Wadleigh School was placed at full mast on Wednesday in respect to Joseph Mullen, the young pupil who so suddenly died this week.

Mr. Vincent Farnsworth is spending the week at Woodstock Inn, Woodstock, Vt.

Master Frank Edwards, the young son of Mr. Benj. Edwards, while coasting at the rear of the Mystic Valley Garage last Friday received a bad cut on his head, requiring seven stitches at a physicians office where he was taken. The young ster is not expected to suffer any harmful effects from the accident and is doing nicely.

The appropriations for schools for the coming year as now decided by the Appropriations Committee amount to $62,500.00. This is $5,000 more than a year ago.

The supper given for the benefit of the Second Congregational Church at Mrs. Belville's was well attended, about fifty being served. The committee was composed of the following: Mrs. Belville, Mrs. Cowee, Mrs. Everett, Mrs. Nutting, Mrs. McLean, Mrs. Marshall, Mrs. Parker and Mrs. Tolman. A social followed the supper and nearly eighteen dollars was cleared.

Mr. and Mrs. Francis D. Cleveland, who had planned for a southern trip, at the last moment made other arrangements and started Friday on a trip to California.

Try Covel's home made peppermints.

FLOWERS

FOR ALL OCCASIONS;

J. NEWMAN & SONS Inc.

24 TREMONT STREET, Cor. Bromfield.

Branch offices: Hotel Somerset, Dalton and Central streets, Waltham.

NEWSY PARAGRAPHS.

On the Calumet Club alleys Wednesday evening the Arlington Beet Club won three points from the Boston Athletic Association. The game was well attended by both members of the two clubs engaged in the match and home clubmen.

Mr. and Mrs. George R. Hartson are the parents of a son, born Sunday.

The 5.29 train from Boston blew out a cylinder head on Wednesday evening between West Medford and Wedgemere, and as a consequence many Winchesterites did not reach home until seven o'clock or after. The 5.29 reached Winchester at 6.45.

Washington's Birthday dinner cards at Wilson the Stationer's.

Mrs. Margaret Deland hopes to hold her Jonquil Sale at her house, 35 Newbury street, Boston, on the afternoon of Tuesday February 22, from 1.30 to 6 o'clock, but it may possibly be a day or so later. This will be the sixteenth annual flower sale which Mrs. Deland has held for the benefit of a certain charity in which she is interested, and it will include this year nearly 300 pots of jonquils, hyacinths, tulips and purple grape hyacinths.

Good seats for Orchestral Society Concert, March 1st on sale at Knight's and Abare's Drug Stores.

Just try Covel's home made candies they are always good.

Graphophones $15 to $225. All the latest records in stock. Open evenings. Farrow, 19 Thompson street.

Mr. Chauncy Mitchell has moved into the new house recently erected by him on Highland avenue.

Mr. and Mrs. W. A. Neuth are receiving the congratulations of their friends upon the birth of a daughter, last week. Mother and little one are doing well.

EDWARD T. HARRINGTON CO

EDWARD T. HARRINGTON, Pres. CHAS. A. GLEASON, Treas.

OUR Winchester Office on the ground floor in Post Office Block is the finest and most thoroughly equipped Real Estate Office outside the city of Boston. Always at your service. Tel. Winchester 478-3.

Among the Many Attractive Properties We Have to Offer Are the Following:

FOR RENT, WEST SIDE.

Elegant estate in best residential section and convenient to trains and trolley. 14 rooms, including billiard, den and sewing rooms; three baths, three fireplaces, electric and gas lighting, combination steam and hot air heat; 18,000 feet of land. Rent $1200 on 3 to 5 years' lease.

FOR SALE ON WEST SIDE.

11-room house in sightly location and convenient to centre of the town. Open plumbing, hot water, heat. Lighted by gas also wired for electricity. Hardwood floors, fire place. 5200 sq. feet of land. Price $8000.

WEDGEMERE.

7-room house containing open bath, furnace, electric lights, quartered oak floors gas and coal ranges, granolithic walks, and over 5000 sq. feet of land with beautiful shrubs. Price $5300, one-half cash.

FOR SALE EAST SIDE.

Exceptional location, 9 room house, heat, electric lights, oak floors, 14,500 sq. feet of land. A fine tennis court goes with this place. Price $7500.

EDWARD T. HARRINGTON CO.

Winchester Office
4 Common St.
TEL. 478-3

Boston Office
293 Washington St.

RICHARDSON'S MARKET

WE'RE AHEAD

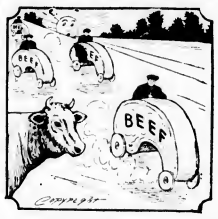

in the Beef Race because we handle nothing but the best prime cattle. Not 'grass fed cows but young corn fed steers raised especially

For Beef

Our aim is to give you the BEST at a reasonable price. Once a customer always a customer.

NEWSY PARAGRAPHS.

The fourth in a series of informal dances which Miss Alice Sanborn is giving for the young married people is to be held on March 12th. Three of these dances have already been held, much to the enjoyment of the large number attending.

Cove! for strictly pure ice cream.

Master Howard Mottett has gone to the Mass. Hospital to be operated on.

Double Disc 2 and 4 minute cylinder indestructable records. Farrow, 19 Thompson street.

Mrs. L. P. Benet of Lebanon street won the Richardson Market Limerick Contest in last week's STAR and received a dozen jars of Libby's evaporated milk.

The series of services to be held in connection with the dedication of the new church edifice of the South Medford Congregational Church, will commence on Sunday, Feb. 27, at 10.30 a. m. Many Winchester people through the offering of the First Congregational Church here have helped along this worthy cause. The new church is in the midst of a thickly settled section of Medford and was greatly needed. All are cordially invited to be present.

At a meeting of the School Committee this week it was voted to allow Mr. Schuyler F. Herron, Superintendent, a leave of absence of one week, March 4th to attend the Department of Superintendence of the National Educational Association at Indianapolis, Ind. The cost of the trip will probably be in the neighborhood of $100, and the committee have decided to appropriate the sum of $50 to pay a part of his expenses.

Mr. F. B. Tracy of the Boston Transcript lectured before the pupils of the High school on Thursday morning on Francis Parkman the historian.

Telephone, Telegraph, Tel.woman or tell it to Sweeney. But let Gene do it. 19 Thompson street.

Edward F. Harrington Co. has sold for the Boston Co-operative Bank 55,000 square feet of land on Foxcroft road, near Wedgemere avenue and Salisbury road, the purchaser being M. E. Ward of Cambridge. The same concern has rented the house No. 332 Main street, formerly occupied by Morton C. Seeley to Dr. A. L. Brown of Roslindale.

Washington post cards at Wilson the Stationer's.

Is your name on the voting list?

Fr. Harrigan of Stoneham was the preacher at the Lenten service in St. Mary's Church Wednesday evening.

A meeting of the teachers and parents of pupils in all the schools below the Wadleigh grades will be held in the assembly hall of the High school this evening. Mrs. Henry C. Robbe of Copeland and George A. Tyzzer of East Boston will be the speakers. The latter will tell of the work of the vacation farm.

Rev. Frederick Palmer of Christ Church, Andover, preached Wednesday evening in the Church of the Epiphany.

Mr. and Mrs. Frank L. Rupley left Wednesday for a trip of several weeks in Florida.

Ladies and Gents Tailoring, Dyeing, Steam, Naptha and Dry Cleansing, Remodeling and Repairing. All our cleansing and dyeing is done by the L. H. Daiuz Co., insuring you thoroughly first class work. Winchester Clothes Cleaning Co., 629 Main street. Tel. 280-1.

Blaisdell's Stable Hack, boarding and livery, 676 Main street. Tel. 211-4.

KNIGHT'S PHARMACY

REMEMBER

That we are headquarters for camera supplies.

That we have an excellent line of cameras for the holidays.

That, if not already in stock, we can obtain on short notice any article made by the Eastman Kodak Co.

WHEN IN NEED OF MEDICINE

Remember Knight.

NEWSY PARAGRAPHS.

The Manufacturing Equipment and Engineering Co., of which Mr Sanford D. Leland of this town is president, is installing the new steel interior fitting in the vaults at the town hall. This includes the big new vault now being completed in the basement beneath the library.

Mr. Donald B. Brigham of Boston and Miss Margaret L. Campion of this town were married last week by Rev. Nathaniel J Merritt of St Mary's church.

The condition of Mr. A. A. Hazleton, who is ill at his home in Glengarry, remains about the same. Such change in his condition as is apparent, however, seems to be for the better.

Buy a lot in Sheffield West, build a home and be your own landlord.

Geo. Adams Woods.

Baby carriages retired at Central Hardware Store, 15 Pleasant street. tf

Fancy boxes filled with assorted chocolates at Covel's.

Are you reading the advertisements of Edward T. Harrington Co. which appear each week on the last page of the STAR? This is the issue in which their advertisement changes. When you have a moment look it over, you may see just what you are looking for.

That a man can give as much valuable time to a public interest, laboring assiduously for what he conceive to be the public good, and receives as his reward only censure and vilification, is one of the discouraging features of accepting office. That a citizen serves without pay or any personal advantage is given no consideration. He is judged with severity, credited with the worst motives and relegated to private life at the first opportunity. The only public satisfaction that such officials can enjoy is the feeling that they have been uninfluenced by any unjust criticism, that they have retained their own self-respect, and that a few, who know them and their motives, will believe that whatever mistakes they have made they have done what they honestly believed to be for the best interests committed to them.

Mr Mahlon Laplin is at the Homeopathic Hospital, Boston, suffering from a stomach trouble. Mr. Laplin is reported as recovering nicely.

Mr. John H. Carter underwent a slight operation to his neck recently at a private hospital in Boston. It was successful and he has left the hospital and is rapidly recovering.

A new lot of the prettiest birthday post cards yet. Wilson the Stationer.

In the K. of C. League series Winchester Council won three out of four from North Cambridge Council at Woburn this week. King was high for Winchester with 278. The totals were:

Winchester	437	450	440	1327
No. Cambridge	429	455	437	1319

Mr. and Mrs. F. Patterson Smith have gone to Kearsage, N. H. for a week.

A large delegation of Sir Knights and ladies attended the Ladies' night at the High de Payne Commandery at Melrose on Thursday evening.

Mr. and Mrs. Wallace Flanders have gone on a short trip to Jackson, N. H.

Mrs. Howard Lincoln, formerly of this town and now of Northboro, is the guest of Mrs. Jas. E. Corey of the Parkway.

Shrubs, Trees, Vines and Roseb ushes We grow them, sell them and plant them California Privet and Berberis Thumbergii for hedging one of our specialties

A. M. TUTTLE, & CO.,

Tel. 169-3 Melrose, Mass.

Mrs. Nellie Lydon, widow of John Lydon, who was electrocuted while at his work in town in November, 1908, was awarded a verdict of $8000 against the Edison Electric Illuminating Company of Boston by a jury in the Superior Civil Court at East Cambridge, Wednesday.

Mr Frank W. Abbott of Maplewood, tenor of the Unitarian Church, has a solo at the morning service next Sunday.

A week from Sunday a male quartette will sing at the Vesper Service at the Unitarian church.

Mrs. Ralph Hoagland has been spending a few days with friends in New York.

Many friends in this town of Mr. Percy W. Witherell attended his wedding and reception on Tuesday evening in Lynn, when he was united in marriage with Miss Alice M. Grover of that city.

It is expected that the tax rate this year will be one dollar more on a $1000 than it was last year.

INSURANCE

For Fire, Life. Accident. Liability. Burglary and all other forms of Insurance. best Companies. contracts. rates and information regarding same consult

F. V. WOOSTER, Agent

Tel. 3936-2 Main 294 Washington St., Boston

PUCK AND JUDGE TOURNAMENT.

The Puck and Judge tournament at the Calumet Club is steadily progressing, and each day sees the total increase for qualification raised. No exceptionally high scores have been made during the week, although several changes have taken place on the board.

Following is the list to date of those qualifying:

Tompkins	389
Rooney	372
O. Kelley	372
Bancroft	370
Higgins	367
Daley	365
R. Clark	358
Simonds	355
Brown	353
Wilson	350
Gerlach	349
Newman	347
F. L. Hoit jr	345
Littlefield	344
Skillings	343
Gendron	342
Blanchard	342
Kinsley	340
Adams	339
Lane	334
Johnson	332

W. C. T. U. NOTES.

The meeting of the Union last week at Mrs. F. A. Neuth's was well attended being in part a farewell to the hostess who soon leaves on an extended absence. As it was the annual memorial meeting for Francis E. Willard her life and influence were emphasized and the sum a kind of each union was more than doubled. This is to be used for extending the work, especially in organizing new unions and strengthening weak ones. During the meeting the members worked on sheets and towels for the Frances Willard Settlement in Boston.

The Union was represented at the hearing on the bill for submission of a prohibitory amendment to the people, which was, unfortunately killed in the committee. The temperance people have waged an active campaign but the several hundred women at the hearing, being voteless, had little weight when balanced against live men who represented as many organized liquor interests.

FORAL OFFERINGS PROFUSE.

The funeral services of Master Joseph Mullen were held on Wednesday afternoon.

Following were the pall bearers: Ray Nowell, Willie Nowell, George Nowell, Harold Roberts, Harold Pierce, John Hanlon, Willie Rogers, Paul Raymond.

The floral offerings were very profuse and included the following gifts: Pillow of roses and pinks from boy friends, wreath of roses and sweet peas from Mother; spray of pinks, classmates; spray of roses, class 1910; spray of pinks, Mrs Mary Mullen; spray of pinks Mr. and Mrs A. L. Mullen, spray of pinks Bessie, McCraven, spray of pinks Joseph McCarthy, spray of pinks Mr. and Mrs. George Osborne, spray of pinks Mr. and Mrs. E. Polly, spray of pinks Mrs. Sweeney, spray of pinks Ethel and Helen Roberts, spray of tulips and hyacinths, Mr. James Barnes; cut flowers from Mr. James Johnston Miss Bertha Clements Mr. and Mrs. J. McNally, Mrs. John Wilson Mrs. Sanderson, Mrs. P. O'Connor, Mrs. Shattuck; spray of pinks and spray of sweet peas Albert Kourlis; spray of sweet peas Mr. and Mrs. L. Roberts; spray of pinks Mr. F. Patcher.

COSEYS BEAT WINCHESTER.

In the City League series at Flanders' alleys Tuesday night the Cosmopolitans put Winchester properly the out of the running by taking four straight points. The first two strings were well rolled, but went to the Cosmopolitans by small margins.

Then Captain Dotten led the Winchester team made a serious error by removing Davis and substituting Holmes in the third string. Mr. Holmes is tarnished for his bowling ability, averages 107 in the Boston City League and 99 in the Greater Boston, was selected as one of the Boston team which defeated Portland, Me., in the inter-city bowling Monday evening at the Boylston alleys but Tuesday showed little symptoms. He rolled 83 (with a spare,) and the third string went to the Cosmopolitans.

The score:

Coseys.				
Connolly	102	93	91	286
Maguire	96	107	91	294
McDonald	108	84	84	276
Looney	94	116	94	304
Brown	99	84	88	271
Tota's	496	483	451	1430
Winchester.				
Higgins	104	104	93	301
Prew	83	82	94	259
Dotten	114	95	85	294
Davis	96	92	—	188
Holmes	—	—	83	83
Ambler	82	88	94	274
Tota s	479	461	449	1390

W·L·DOUGLAS

$3, $3.50 & $4. SHOES

BOYS' SHOES

$2.00 $2.50

THE LARGEST MAKER AND RETAILER OF MEN'S FINE SHOES IN THE WORLD.

"SUPERIOR TO OTHER MAKES."

"I have worn W. L. Douglas shoes for the past six years, and always find they are far superior to all other high grade shoes in style, comfort and durability." W. G. JONES, 109 Howard Ave., Utica, N. Y.

If I could take you into my large factories at Brockton, Mass., and show you how carefully W. L. Douglas shoes are made, you would realize why they hold their shape, fit better, wear longer, and are of greater value than any other make.

CAUTION—see that W. L. Douglas name and price are stamped on the bottom. **Take No Substitute.** If your dealer cannot fit you with W. L. Douglas shoes, write for Mail Order Catalog. W. L. Douglas, Brockton, Mass.

— FOR SALE BY —

J. McLAUCHLIN

PIANOFORTE RECITAL.

On Tuesday evening the pianoforte pupils of Miss Hattie E. Snow gave a most interesting recital in the vestry of the Methodist Church to to a large and appreciative audience. Miss Snow was assisted during the recital by Miss Annette Symmes, soloist, and Miss Freda Mobbs, reader. The program of 36 numbers was well rendered by the following pupils: Ruth Clarke, Alberta Seagrave, Beatrice King, Elizabeth Armstrong, Howard Chase, Francis Powers, Grace Brownell, Luella Farrow, Helen Farrow, Ralph Patch, Howard Brownell, Evelyn Fimmanne, Gordon Hoyt, Helen Macallan, Jessie Dearborn, Louise Lafortte, Helen McLean, Helen Marshall, Mara Smith, Marion Mobbs, Carrie Morgan, Georgetta Green, Ethel Peterson, Warren Carter, Edith Hatch.

Several duets were played by Miss Snow with well known artists from Winchester and Stoneham, and in addition to the assistance by Miss Symmes and Miss Mobbs, "The Recession" was played by Mrs. Charlotte Richardson.

HOLIDAY SHOWING

We have made a special effort to show at this season the latest and best designs in

Ladies' Neckwear, Collars, Stocks, Jabots, Ruchings, etc.

HAIR CROWNS, BACK COMBS, BRAID, PINS, ETC.

We have also a new line of BEAUTY PINS in plain and enamel.

"SILVER COLLARS" FOR MEN. NEW AND ATTRACTIVE NECKWEAR. MEN'S SUSPENDERS.

The F. J. Bowser Dry Goods Store

PUBLIC LIBRARY,
WINCHESTER,
MASS.

THE WINCHESTER STAR.

VOL. XXIX. NO. 33. WINCHESTER, MASS., FRIDAY, FEBRUARY 25 1910. PRICE, FIVE CENTS

THE SCHOOLS.

Encouraging Report of the Superintendent of Schools.

Continued from last week.

Promotions and Retardation.

Those pupils who have a passing mark of seventy per cent. in all subjects and those whose marks are, on the whole, so high as to warrant the belief that they will undoubtedly be able successfully to do the work of the following grade are promoted unconditionally at the end of each year. Those who seem clearly not able to be promoted are required to repeat the work of the grade. Between those two classes are pupils who are sufficiently mature or capable but who have not obtained such standing as to justify their unconditional promotion. These are carefully considered by teachers, principals and superintendent and in those cases where conditions seem to require, the pupils are promoted on one month's trial. At the end of this time each case is again given consideration and action is taken. In our experience it has been found that many pupils promoted on trial may wisely be kept in the grade. During the present year 54 out of 86, 62.7 per cent. have maintained themselves the advanced position.

In a graded system special promotions during the school year can not usually be wisely made because they are likely to cause the omission of important topics in the various subjects studied. Nevertheless, it occasionally happens that pupils of excellent ability may, with some assistance and persistent personal effort, be advanced outside of the usual order.

The teachers in all grades have this possibility in mind and every year there are a few who thus gain a year. In view, however, of the opportunity afforded by our advanced grades in which practically the same end is reached without the omission of work, such cases will be exceptional. Provision is made for them, but, relatively, the prevention of failure is much more important.

The tabulation of our pupils by ages and grades in exhibit III gives a graphic statement of present conditions. If similar facts are collated for a series of years, some useful lessons may be learned. Our average of promotion in this is 90.8 per cent. and of failure 9.1 per cent., indicating a tendency in the right direction.

Advanced Grades.

Supt. Metcalf introduced the advanced sixth and seventh grades in the school year 1906-1907. The underlying theory was that a large number of pupils should be given the opportunity to complete the elementary course in eight years instead of nine. A recent compilation of the pupils now in school who were that year placed in the advanced sixth and seventh grades shows that this is correct.

The idea has developed as ideas have a habit of doing. The first year one quarter of the class promoted from the fifth grade was placed in the advanced sixth, the second year a third, the third year a half, and this year three-quarters. This is probably as large a proportion of the promoted fifth grade as will usually be able wisely to attempt the elementary course in eight years. The experience of places having eight years of work below the High School shows that generally about twenty-five per cent. fail at least once in grades six, seven and eight.

There are some aspects of this arrangement which deserve special mention. Three quarters of our students are given the opportunity more nearly to utilize their actual capability and to gain a full year in the elementary course. Those who fail in the regular sixth or regular seventh grade may be given a chance in the advanced sixth or advanced seventh grade to retrieve their loss. Those who fail in the advanced sixth or advanced seventh grades may be placed in the regular seventh or regular eighth grade, and thus may be saved the discouragement of absolute failure. It may be noted, also, that those who fail in the regular sixth or regular seventh grades will the following year be placed with pupils who are likely to be somewhat more studious than they are and that they may in consequence be stimulated to greater effort, and that those who fail in the advanced sixth or advanced seventh grades will receive additional drill which they may need for future successful work. Exhibit III shows how few comparatively in our present seventh, eighth and ninth grades are actually repeating work.

The general plan seems much to be preferred to the introduction of an eighth year elementary course. Combined with the idea of promotion on trial and individual assistance, given in all grades and by definite provision in the seventh, eighth, and ninth, it seems that it may largely eliminate unnecessary and harmful retardation in the grades.

Helps for Individual Pupils.

In all grades, teachers give special attention to the less capable or less studious pupils. In some instances the wisest course seems to place them back a grade, in more they are assisted to secure and maintain passing standing by individual

Continued on page 6.

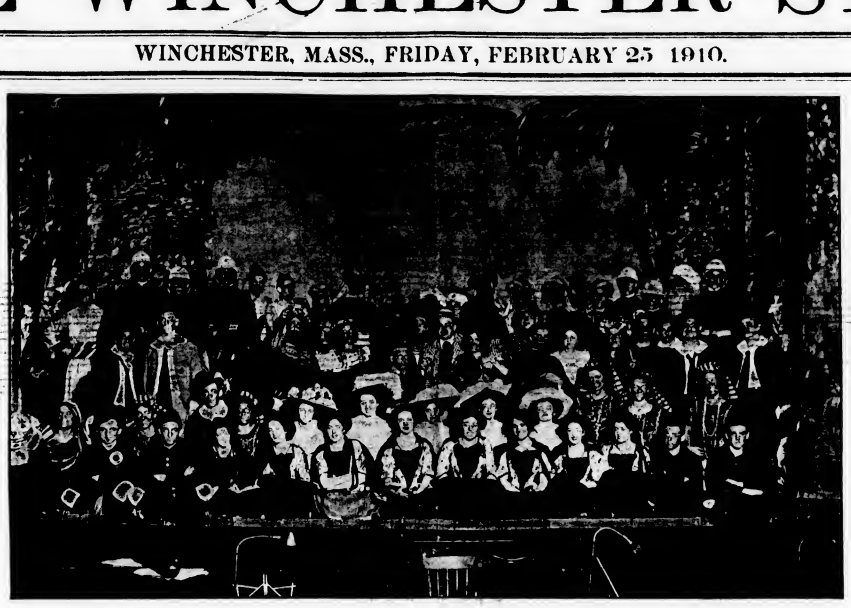

CAST OF "THE ROSE OF INDIA." CALUMET SHOW OF 1910.

Higgins Photo.

"THE ROSE OF INDIA"

Calumet Show the Best Yet Given.

The long heralded production of the opera, The Rose of India, took place in the Town Hall on Washington's Birthday, the performances, one in the afternoon and one in the evening, being given before the largest audiences ever gathered in Winchester for a similar affair. The preparations for this opera have been under way for the past eight weeks, and no pains or expense were spared to make it the most stupendous show yet given in Winchester.

The performance was good. Not only good, but excellent. Of the great audience of almost 1000 persons who gathered in the evening, braving a most disagreeable snow storm, not one who left the hall at the close of the performance but felt that the evening had most profitably spent. The splendid scenes and brilliant costumes, in combination with catchy music sung by artists of unquestioned ability; scores of pretty girls and gallant soldiers; a real donkey and an almost human tiger; graceful dances and effective tableaux, all contributed to the general success.

The afternoon performance was given this year under exactly similar conditions to that of the evening, and crowded houses were present on each occasion. The cast was as follows:

Maj. Gen Elphinstone Mt. Herbert, Commander British Garrison at Poonah, Erastus B. Badger, 2nd.
Lieut. Reginald Medhurst, of the 23rd Fusileers, Arthur W. Hugsley
Murphy, private 23rd Fusileers, James W. Russell, jr.
Bradley Burke, N. Y., Rug Buyer, George E. Willey
Boolam Bang, A man of Mystery, Fred N. Kerr
Nadia, a Nautch Dancer, Elsie Hurd
Lady Mt. Herbert, George B. Davis
Hon. Margot Mervale, in love with Medhurst, Gladys W. Burt
Whajji Nowajji, Nizam of Poonah, Dr. J. Churchill Hindes
Ram Sing, a Native Lawyer, Dr. Charles W. Kelley
Feeda-Baga, the Nizam's Maiden Sister, Howard Snelling
Bumma, Daughter of the Nizam, Ruth R. Sleeper
Poonchee-Me, a Bandit Chieftain, Edward L. Ashton
Feva-Naga, High Priest of Kali, Semi-Iter, an Executioner, Alfred E. Little
Tiger, (Tammany Variety,) Theodore Hurd
Carrie, (a donkey) By Herself

Of the principals who assisted, little choice could be made by the audience. All carried their parts to the complete satisfaction of everyone. The part of Nadia, a Nautch Dancer, played by Elsie Hurd, gave exceptional opportunity to display her grace and ability as a dancer, and her solo dance in the first act, "The Dream Dance," was one of the features of the performance. The singers included a number of artists of well known ability, Miss Ruth R. Sleeper, Dr. J. Churchill Hindes, Edward L. Ashton, George E. Willey, Fred N. Kerr, Howard Snelling, Dr. Chas. W. Kelley and others. The comedians were the same this year as last —Messrs. Russell, Willey and Kerr,—and their work was even better than their success of the "Isle of Bamboo." George B. Davis was a "perfect" lady, and as Lady Mt. Herbert he outdid his interpretation of "Sarah" as given last year. In fact when Mr. Davis wore his "teathers" he commanded the attention and respect(?) of all. Miss Gladys Burt made a charming English girl and captured the audience from her first appearance. Mr. Snelling, as a coy if not graceful native maiden, created gales of laughter, as his singing called forth repeated encores. To place the work of any one of these artists at the head would be difficult.

Probably the most difficult work fell to the lot of Miss Sleeper, Dr. Hindes, Mr.

[Continued on page 5]

THE ELECTION.

The annual town election on Monday, March 7th, has every indication of being extremely lively. Also there promises to be a big vote cast, an indication of this being the large caucus held last week, which was a record breaker when 448 votes were cast. This number is larger than has been the case on many election days. Two of the most important in the list of town offices are to be filled, namely, Town Clerk and Collector, and this ought to be sufficient to cause every voter in town to go to the polls and vote. There is also in contest the important position of Tree Warden, where Henry J. Lyons seeks the position now held by Samuel S. Symmes. Hundreds of dollars are expended yearly by this department, and without the right man it is certain to be wasted. The scores of citizens who love their trees and shrubs on their estates and those who recognize that much of Winchester's beauty and attractiveness is in its shade trees which line the streets, will of necessity want to vote for this preservation and protection.

Mr. George H. Carter, who has so ably filled the office of Town Clerk, is a candidate for re-election. His opponent is Mr A. W. Rooney.

Since the caucus was held, the Collectorship question has been considerably simplified. Mr. H. Earl Richardson has withdrawn, also Mr. Bates, Mr. Eustis, Mr. MacLellan and Mr. Johnson.

Mr. T. Price Wilson will be a candidate and Messrs. Richardson and Bates have promised him their support, so that the contest will be fought out at the polls by Mr. A. W. Rooney and Mr. Wilson.

Mr. W. L. Tuck has filed nomination papers for Mr. John S. Blank for Selectman, also for himself as Collector, and announces that he will file papers for Mr. H. Douglass Campbell for Selectman on Monday night. He will also send in a paper for a member of the School Board.

Mr. W. C. Newell for Town Clerk and Collector and Mr. T. Price Wilson for Collector, have filed papers, also Mr. Henry J. Lyons for Tree Warden, and Mr. G. R. Nugent for Selectman.

The time for filing papers will expire at 5 o'clock Monday evening.

COLLECTOR OF TAXES.

EDITOR OF THE STAR:

I desire to inform the voters of Winchester that I am a Candidate for the office of Collector of Taxes.

Messrs H. Earl Richardson, George H. Bates and Albert E. MacLellan, who were candidates for this office before the caucus, have signified their willingness to give me support.

If my candidacy meets with the approval of the voters, I should appreciate their vote at the town election, March 7th.

T. Price Wilson.

IN APPRECIATION.

FORBES LITHOGRAPH M'F'G. CO.,
Boston, February 23, 1910.

Dear Mr. Wilson:—I think that I have been receiving the "Winchester STAR" for about the last two years. I enclose check for same and two dollars ($2.00) in advance for the coming year, for as clean, well printed and good a paper as your journal is, deserves all the support that the residents of Winchester can give it.

With kindest regards,
I remain,
Very truly yours,
W. H. Forbes.

BAPTIST NEWS.

On Sunday evening last Mr. Stanley B. Weld of Dartmouth College, gave a most interesting report of the great Student Volunteer Convention held recently at Rochester, N. Y., which was attended by 3500 delegates from 29 different countries.

Several of our young people attended the 13th annual missionary rally in the Old South Church on the 22nd.

Thursday evening last the children of the Sunday school were given an entertainment by Mr. F. O. Harrell, of Boston.

Wednesday night was Teacher's Night at the prayer meeting, and reports were given of the Sunday School Convention, the Superintendents' Union, the Missionary Rally, and a word from our Missionary in China was read.

On Sunday evening a treat is in store when Dr. Joseph Clark, of the Congo Free State, Africa, who has spent many years there, will tell of his work, of the atrocities on the Congo, and his narrow escapes, and of the great need of that field and of the Salvation above it. This will be an open meeting of the Woman's Missionary Society.

VESPER SERVICE.

Following is the program of the Vesper Service to be held at the Unitarian Church next Sunday evening at 7 o'clock:

Organ, Grand Choeur in F, Salome
Anthem, "Fear not, O Israel" Spicker
Amuphon, Psalm CXXI Grant
Doxology, Hymn 2
Invocation
Male Quartette, "Across the Desert" Buck
Scriptures
Prayer
Male Quartette, "Nearer to Thee" Tenney
Announcements and Offering
Anthem, "O for the Wings" Mendelssohn
Hymn 109
Sermon, by the Rev. F. L. Masseck, of Arlington
Male Quartette, "Memories of Galilee" Palmer
Benediction
Organ, Marche Triomphale Callaerts

The church choir will be assisted by Mr. W. W. Hoagsdon, and Dr. J. Churchill Hindes.

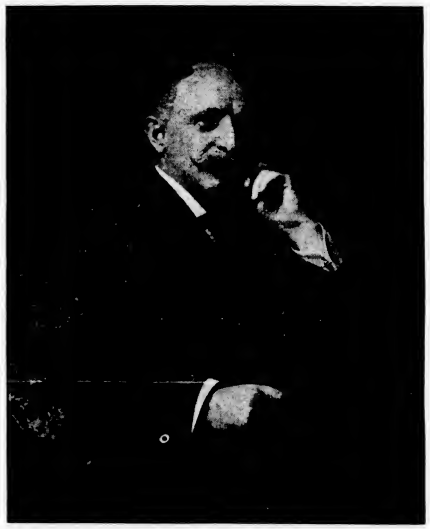

CHARLES S. TENNEY
President of the Calumet Club

ANNUAL DINNER A SUCCESS.

The annual dinner of the Calumet Club was held at the club house last evening, being one of the best the club has ever held. About 125 were present. A most satisfactory menu was served, following which Mayor Brice of Everett made a short address. The entertainment was in the nature of a concert, the following artists taking part: Gertrude Holt, soprano; Adelaide Griggs, contralto; Ethel Batting, entertainer; Anna J. Walker, pianist; Joseph Vian, tenor; Percy J. Baker, baritone; Albert H. Houghton, baritone; George E. Willey, basso. An orchestra was in attendance during and after the dinner.

Mr. Charles C. Rogers, treasurer of the show committee, announced that the exact sum received from the recent club show could not now be stated, but it was estimated that about $1,500 would be netted.

CARD OF THANKS.

Mr. and Mrs. Waldo L. Ledwidge desire to express thanks to their neighbors and friends for the kindness and sympathy shown during their sad bereavement in the death of their son, Waldo Francis, and also for the beautiful floral tributes.

27 Mystic avenue.

Owners of automobiles may not be aware of the fact that drivers of autos on Walnut street between Main street and Highland avenue are liable to arrest by the Park officers if claims are used on the wheels. It is said that one complaint has been entered with a probable second. This will mean trouble. The various laws regulating automobiles are vague, mystifying and burdensome, and the man who would attempt to learn all the varying conditions throughout the state has the study of a lifetime before him.

COMING EVENTS.

NOTICE TO VOTERS.

The Registrars of Voters will be in session at the Town Hall for the purpose of registering new voters on:

Feb. 26, Saturday from 12 m. to 10 p. m.

Feb. 28, Monday, 3 o'clock. The Epiphany Circle meets with Mrs. Higgins, 68 Church street.

March 2, Wednesday. Annual dinner of the men of the Unitarian Church at 7 o'clock in Metcalf Hall.

March 3, Thursday 3 p. m. Special meeting of the Ladies' Friendly Society.

March 7, Monday. Annual election and town meeting.

March 17, Thursday evening, Operetta "The Merry Company," by the Girl's Sodality of St. Mary's Church.

April 7, Monday evening. Mock Trial and Dance by Knights of Columbus in Town Hall.

THE FORTNIGHTLY.

The regular meeting will be held in the Town Hall Monday, Feb. 28th. Club members are urged to be present promptly at three o'clock as important business will occupy the full half hour. The final vote will be taken on the amendments regulating the annual fee, and the limitation of membership, and the nominating committee must be appointed at this meeting.

For the entertainment of the afternoon the reciprocity committee of which Mrs. Sanford D. Leland is chairman have been very fortunate in securing talent from the Chromatic Club and the Thursday Morning Fortnightly of Dorchester. The following program will be presented:

Miss Nathalie Patten, violin
Miss Marjorie Patten, 'cello
Mrs. Mary Everett Patten, piano

Trios
Serenade C. M. Widor
Walzer-Marchen Edoward Schutt
Allegretto
Violin
Savabande for G string Josef Sulzer
Canzonetta D'Ambrosio
Der Schmetterling Hubay
Cello
Suvlelac B. Godard
Spanish Dance David Popper
Trio
Andante from D minor Trio . Mendelssohn

By the Thursday Morning Fortnightly Club, Dorchester, a little burlesque entitled, "The Entertainment Committee Hold a Meeting,"

by
Mrs. Alice P. Bates, President
Chairman of the Committee,
Mrs. Geo. A. Hibbard
Others of the Committee,
Mrs. Elizabeth H. Eaton
Mrs. May E. Whitney
Mrs. Ida M. Smith.

A STATEMENT BY TOWN CLERK CARTER.

EDITOR OF THE STAR:

I desire to express to the citizens of Winchester my sincere thanks for the very complimentary vote I received at the late caucus as a candidate for the office of town clerk. The vote recorded (within five of the highest number cast) is most satisfactory as it is an emphatic endorsement of the way I have conducted the business of the office during my long service. A hustling "campaign of four days" was not at all necessary for me to obtain the large number of votes I received, unasked and unsolicited.

At the earnest solicitations of many who could not attend the caucus, I have consented to allow my name to be used as a candidate for the office of town clerk at the coming town meeting. I shall not enter into any personal "campaign" or bore my friends and acquaintances in any way to obtain an election. I feel that my record as town clerk is a sufficient endorsement of my qualification for the office without calling upon my fellow citizens to vote for me as a personal favor. If you desire me to continue in the office of town clerk, a vote to that effect at the annual town meeting, March 7th, may elect me.

Respectfully,
George H. Carter,
Town Clerk.

MISS ELIZABETH RUSSELL.

Miss Elizabeth Russell, well known to many of the older residents of this town, died at her home on Canal street, Feb. 22nd, in her 72nd year.

She was born in Salem, Mass., her parents being Charles and Alvira (Tufts) Russell. For many years she had lived in this town with her brother, James Russell, who at one time held the office of Selectman.

Miss Russell united with the First Congregational Church in 1858.

Funeral services were held from the residence, No. 19 Canal street, yesterday afternoon at 2 o'clock, conducted by Rev. D. Augustine Newton. The remains were taken to the receiving tomb at Woburn and will later be interred at Andover, Mass.

REO CARS

Robert F. Whitney

AGENT

WILLIAM J. DUNTON

FLORIST

8 CITY HALL AVENUE, BOSTON

Telephone 1457 Main

LLOYD'S EYEGLASSES & SPECTACLES

We advertise that "Our Prices Are Satisfactory," because so many people have been surprised that our charges are substantially less than they have paid elsewhere.

ANDREW J. LLOYD CO.
515 Washington St.
310 Boylston St.
75 Summer St.
Boston.
and
1252 Massachusetts Ave. Cambridge

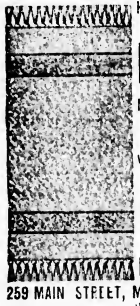

Handsome and Durable

RUGS

Made From Old Worn Out CARPETS

Write For Booklet Giving Full Particulars

WARREN'S Malden Rug Works

259 MAIN STREET, MALDEN, MASS

1y23.13

WINCHESTER DINING ROOMS

578 MAIN ST.

(Where the cars stop in the Square)

A fine square meal—meats, vegetables, desert, tea or coffee

25 CENTS.

Meals at all hours.

C. A. MARSH.

1y8

SAMUEL WINER,

46 Swanton St., Winchester.

Dealer in junk, bottles, rags, paper and rubbers. Drop a postal and I will call. Jan 21 1y

Notary Public Justice of the Peace.

Pension and other papers executed.

THEO. P. WILSON, Pleasant St.

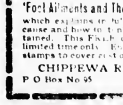

FREE TO SUFFERERS

of Corns, Bunions, Flat Feet, Chilblains and all other Foot Troubles, OUR BOOK entitled, 'Foot Ailments and Their Ultimate Cures' which explains in full each ailment, its cause and how to find relief may be obtained. This Fault offer is made for a limited time only. Enclose Four Cents in stamps to cover cost of mailing.

CHIPPEWA REMEDY CO.
P O Box No 95 BUFFALO, N Y.

This is An Easy Test

Shake Allen's Foot-Ease in one shoe and not in the other, and notice the difference. Just the thing to use when rubbers or overshoes become necessary, and your shoes seem to pinch. Sold everywhere, 25 cents. Don't accept any substitute.

Don't work your life away simply to pay rent for a roof over your head. Own your own home. We have a number of modern houses in Winchester to sell on easy terms. Geo. Adams Woods.

Blaisdell's Stable. Hack, boarding and livery, 670 Main street. Tel. 211-1.

YOUR AFFAIRS AND MINE.

A Winchester clergyman gives The Spectator to understand that much petty larceny among children can be traced to the attractiveness of motion picture shows. He says that the judge of a police court in one of our neighboring cities recently told him that the records of the court show that 25 per cent. of all the children arrested for stealing say they took money for that purpose. The Spectator agrees that many of these moving pictures are highly demoralizing and trusts that the motion pictures will never get a foothold here in Winchester.

At best this world is a bit cheerless, and for many right here in Winchester there is much room for brotherly love. It does not cost a Winchesterite much to be kind, but the effect is wonderful, whereas the unkind word hastily spoken, the unkind deed ungraciously done, leaves a wound that requires weeks and months to heal.

The Spectator is in favor of a series of public lectures which will include instruction of the people as to the methods of preventing tuberculosis. At first glance the need for such a series in Winchester may not be very evident but the need exists nevertheless. The white plague has got to be fought here in Winchester as elsewhere and it is believed by The Spectator and others who are enthusiastic about the work that eventually the ravages of tuberculosis will be as much under the control of the health authorities as scarlet fever and diphtheria are now. The Spectator does not look for such a result in a few days, or in a couple of years, though he looks for an appreciable reduction in the number of deaths in five years, while the final results will be seen a few years later. As many people as possible should be gotten in sympathy with the war on tuberculosis. The Spectator hopes to write in regard to this matter later.

In the course of his sermon last Sunday the pastor of the church where The Spectator attends divine worship, gave utterance to a fine sentiment when he said that mankind should give thanks as rational creatures and as Christians for the trials of life as well as for the so-called benefits, the former being really blessings in disguise.

When a Winchesterite coins his own words, he does not necessarily make cents of them.

One day last week a well known towns man fell on the ice near Winchester Square and limped back home where his wife covered him with plasters and arnica. Settling in his chair that evening he called for the encyclopedia and read the story of the famous cities during the down pour of Vesuvian ashes. "That now," mused he, "is something like. I wish there was a Vesuvius around Winchester to shower ashes on the blasted side walks!"

It is always real nice to meet a Winchesterite who is "able to talk on any subject," so long as he does not try to talk on every subject during the half hour one is in his company.

By the way, the foregoing reminds The Spectator that nothing makes so much noise as a rickety wagon with nothing in it, unless it be a Winchesterite who insists on talking when he has nothing to say.

A Pleasant street gentleman gives The Spectator to understand that he once upon a time was proficient in half a dozen languages, but since he was married he is not even master of his own tongue.

A townsman interested in booming Winchester as the "Queen Residential Town of New England" suggests that one hundred thousand "stickers" be distributed among business men and private citizens with a request that they be placed on all outgoing mail. The object of the "stickers" of course would be to advertise Winchester and to inform mankind that ours is the best town in which to live and do business in New England. The "sticker" would also carry with it a request that people living in other communities write for more detailed information of the town. The Spectator believes the suggestion an excellent one and very practical. Who will start the ball rolling?

The Spectator.

FUNERAL OF MRS. S. V. CARTER.

Farewell services for Mrs. Susan Vose Carter were held last Saturday afternoon at her late residence on Main street. Rev. D. A. Newton, former pastor of the First Congregational Church, of which the deceased was a regular attendant for forty-five years, conducted the services.

After the selections "Nearer, My God to Thee" and "Rock of Ages" were feelingly rendered by a soloist, a touching tribute was paid to the noble character of the deceased, and her life devotion to the welfare of her family. There was a large attendance of relatives and friends, which, with the many floral tributes, expressed the love and esteem in which she was held. Interment was at Forest Hills.

Besides being survived by one son, Mr. George H. Carter, and a daughter, Mrs. Hattie E. Cowdery, four grandchildren and five great-grandchildren, Mrs. Carter leaves two brothers and three sisters, two of whom are residents of this town—Mrs. Sarah T. Stone and Miss E. Emma Ruggles.

Newsy Paragraphs

Dr. Irving T. Cutter has a new Cadillac "thirty" touring automobile.

The new "Wireless" club at the High school has elected the following officers: Robert C. Ring, president; Ernest Evans, vice-president; Eliot Barta, secretary; James Flynn, treasurer.

Miss Pauline Corey was in town over the holidays visiting her parents. Miss Corey is a student at Mt. Holyoke.

Among the new officers of the Middlesex Sportsman's Association, elected last week are Edward F. Barker and Charles A. Lane, who were elected vice-presidents.

Rev. D. A. Newton, as an honored guest, attended a turkey supper given under the auspices of the Ladies Benevolent society of the Stoneham Congregational church, last Thursday evening.

The Winchester Brass Band played last Thursday night at the Hunt Club in Arlington.

Major Ambrose Bancroft, who committed suicide by hanging at his home in Woburn was at one time a contractor and builder in Winchester. While here he joined the Winchester Light Guards, under command of Captain Frederick O. Prince, afterward Mayor of Boston.

At Trinity parish house Woburn last week Thursday evening, the rector, Rev. William H. Osmond officiating, Miss Ida Hendrickson and Birrell Hudson Ayer, both of Winchester were united in marriage. Miss Harriet Hendrickson was bridesmaid, and James Ayer best man.

Dr. and Mrs. C. J. Allen were in the receiving line at the sixteenth annual "Gentlemen's Night" given by the Daughters of Vermont at the Vendome, Feb. 17.

Arlington is fourth, Medford fifth and Winchester 19th in the K. of C. League, out of 22 teams.

The smallpox ban has been lifted at Reading. Schools, libraries and other public buildings which have been closed for more than a month because of the smallpox epidemic, were opened this morning. All public buildings at Wakefield, which also had been under the ban, have been opened.

This Saturday, from 12 noon until 10 o'clock in the evening, will be the last opportunity to register in time to vote at the annual election. Don't neglect this important duty.

The will of Charles S. Smith who died February 6, has been filed in the Probate Court at East Cambridge. The will is dated Feb. 29, 1908 and names Abbie Smith of Winchester as executrix. The estate is valued at $6000 all in personal property. The heirs at-law are Abbie Smith, widow; Lizzie Smith, a sister; and Samuel W. Smith a brother, all of Winchester. To his sister, Lizzie Smith he leaves $1000, to George L. Morrill of Winchester he leaves $500. The rest of the estate he leaves to his wife.

Fire often makes a rich man today, a poor man tomorrow. Are you sufficiently protected? We can write you a policy in any one of a number of strong companies. Geo. Adams Woods.

Saddle horses to let at Blaisdell's Stable. Tel. 211-1.

Sanderson, Electrician. Tel. 355-2.

DENTAL WORK FOR PUPILS IN WINCHESTER SCHOOLS.

Some weeks ago the School Nurse began the inspection of the teeth of pupils in the schools. This inspection is not supposed to be an accurate diagnosis but to discover cases in which the need of dental attention is obvious. The parents of such pupils are advised to consult a dentist. In most cases this recommendation is followed; in others, conditions render compliance somewhat difficult. To meet this need the dentists of Winchester, Doctors Gilpatric, Hindes, Kelley, Lewis, O'Connor, Rogers and Young have agreed to receive one-half day each month for the treatment, in their offices, at a nominal charge of cases brought to them by Miss Moulton, School Nurse.

This work began two weeks ago and the benefits are already apparent. The STAR extends to these gentlemen its compliments. The Town is fortunate to have them as citizens. Their action will unquestionably promote in the wisest and most effective way the endeavors of our school authorities to safeguard the health of the pupils in our schools.

ILLUMINATE STREET LIGHTS.

EDITOR OF THE STAR:

I have noticed in your columns articles advocating the placing of red lights over the various fire boxes about town. This is most decidedly a good idea. Why not go a step further and either see that all street signs are placed where the electric lights will illuminate them, or install electric signs. Surely they are used much more than the fire alarm boxes. It is sometimes difficult at the present time for strangers to find their way about town at night. Some streets are so lighted that the signs are plainly visible, others cannot be read.

Please call attention to this in your valuable columns.

Respectfully,

B.

W. C. T. U. NOTES.

An unusual tri[illegible] of total abstinence is the [illegible] from McClure's on the expe[illegible] moderate drinker, who was not b[illegible] up to drink, never was drunk and has no difficulty in breaking off when he decided to quit, after having been a steady, moderate drinker for years. Yet he declares that he is better, can work better and is fully convinced that total abstinence is the wise plan for himself as well as every one else, even while he is willing to let every man follow his own inclination. Such testimony is very valuable because it comes from one of those rare moderate men who can drink and let it alone at will.

Very few of the magazines this year are entirely silent on the temperance question. It is indeed a popular subject and its relation to the high cost of living is not without its points of interest.

The annual report of the Associated Charities of Boston has some noteworthy statistics in connection with recent investigations. Not only the questions of public health, desertion of families, petty crimes etc., are complicated by the problems of intemperance, but every other question which the Associated Charities workers find in their field. Eliminate the drink habit and a large part of the work of the Associated Charities would be unnecessary.

Chief Special Officer W. E. John on of the U. S. Indian Service has secured his one thousandth conviction since opening his office in Salt Lake City nineteen months ago, all for selling liquor to Indians. That is a proof that enforcement of the law is not an impossible thing.

THOMPSON—MORROW.

Miss Margaret Jane Morrow of Woburn daughter of Mr. Robert Morrow, and Mr. William J. Thompson of Winchester son of Mr. Joseph Thompson, were married last Thursday evening at Trinity church, Woburn, by Rev. William H. Osmond.

Following the marriage ceremony, a reception was held at 12 Loring avenue, Winchester, from 8 to 12 o'clock.

Mr. George J. Morrow was best man, and the bridesmaids were Misses Dobbins, Jennie Given, Lizzie Cassidy, Kate Cooscaden, Bella Dobbins, Jennie Dobbins, Margaret Boyed, Cassie Boyd, and Mrs. Hain.

The ushers were: Messrs. George White, George Kerrigan, Thomas Dobbins, Andrew Elliott, Hugh Thompson, William Nagell, James Strong, Robert Porteous, Richard Porteous, F. H. Graham, Adam Foster and Adam Bustead.

Mr. and Mrs. Thompson will reside at 17 Swanton street, Winchester.

WINCHESTER UNION'S NEEDS.

Persons who in looking over their clothing, bedding, boots, shoes, etc., should remember the Winchester Union. This organization has constant need for these articles, which are given to the worthy poor of the town. Mr. Carr, custodian of the Town Hall, will take charge of them. Better give to the deserving in town rather than have the goods go elsewhere. Charity should begin at home.

Messrs. Kelley & Hawes Co's brick fire-proof storage building on Park street affords safe and clean storage for furniture and valuables. This is the best equipped and safest storage building in this section and patrons are assured that their goods will receive the best of care and attention.

THE TOWN OF WINCHESTER MASS. SEAL
WATERFIELD 1638
WINCHESTER 1850

NOTICE TO

VOTERS!

MEN AND WOMEN.

The Registrars of Voters will be in session to the purpose of Registering New Voters as follows:

At the Town Hall on Tuesday Evening, February 15, 1910, from 7 to 8 o'clock.

At the Town Hall on Thursday Evening, February 24, 1910, from 7 to 8 o'clock.

Also at the Town Hall Building, Pleasant Street, Saturday Afternoon and Evening, February 26, 1910, from 12 o'clock noon, until 10 o'clock in the evening, which will be the last day of Registration.

See that your name is on the Voting List of your Town; if not there, call at the office of the Board of Registrars on the days above mentioned and be registered or you cannot vote. Bring with you a certificate from the Assessors or a tax bill or notice from the Collector of Taxes showing that you have been assessed a poll tax.

Naturalized citizens presenting themselves for registration must bring their naturalization papers with them.

By order of the Board of Registrars of Voters.

EMMONS HATCH,
JOHN T. COSGROVE,
JAMES H. ROACH,
GEORGE H. CARTER,
Registrars of Voters of Winchester, Mass.

February 1, 1910.

Place Your Insurance With the Old Reliable

NEWTON A. KNAPP & CO. AGENCY

Established 1885

8 Chestnut Street, Winchester. Tel. 341-3

Boston Office: 85 Water Street. Tel. Fort Hill 2394

None But First-Class Workmen Employed — Estimates Cheerfully Furnished

SHAW AND CAMPBELL CO.

Plumbing, Steam and A-1 Hot Water Heating

JOBBING PROMPTLY ATTENDED TO.

B. EDWARDS, Manager—Winchester Branch

Winchester Office: 6 Thompson St. Tel. 251-1

Woburn Office: 8 Walnut St Tel. 121-3

HUTCHINSON'S MARKET

HEADQUARTERS FOR

Fresh Killed Chickens and Fowl

Fresh Mushrooms, Tomatoes, Cucumbers, Celery, Lettuce, String Beans, Spinach, etc. every day.

Steaks, Roasts and Chops

Best on the Market

TEL. 380

R. C. HAWES. — OLIVER H. FESSENDEN

Undertakers and Embalmers

HAWES & FESSENDEN

OFFICE: 544 MAIN STREET, - WINCHESTER.

TEL. 456-2

13 PLEASANT ST — TEL. 238-3, WINCHESTER

CHARLES YOUNG

Fine Confectionery, Ice Cream and Fancy Ices

Light Catering a Specialty

Ice Cream in brick form or bulk, delivered in any quantity residences, churches, lodges, etc.

DENNISON'S Decorations

DENNISON'S Exquisite Crepe Paper for making Flowers, Lamp and Candle Shades, Ice Cream, Waste Baskets and a thousand other things.

DENNISON'S Passe-Partout Binding for framing Magazine Pages, Photographs and Pictures of all kinds.

DENNISON'S Crepe Paper Napkins, Table Cloths and Doilies making the table beautiful. Special designs for Card Parties, Picnics, Holidays and every occasion.

For Sale by Wilson the Stationer

Professional Cards.

Handicraft Society
High School Building

MISS MILLICENT STRANGE, Instructor
IN
FINE METAL WORK
JEWELRY, ENAMELING
MODELLING AND DESIGN

Course, 9 Lessons (private) . . $12.00
Course, 12 Lessons (in class) . . $9.00
Single Lessons $2.00
d17

Mr. ERNST MAKECHNIE
VOICE
VIOLIN
238 ELM ST., WEST SOMERVILLE

MRS. ANNA M. PHILLIPS
Expert Chiropodist
SCALP AND FACIAL TREATMENTS
MANICURING SHAMPOOING
15 Myrtle street, Winchester. Hours 2 to 6 every Tuesday, Thursday and Friday afternoons. Also evenings. o25.0
TEL. WOBURN 322-3 RES. SOMERVILLE 1567-4

LILLIAN T. SWANSEY
Facial Massage, Scalp Treatment, Manicuring, Shampooing and Chiropody
Puffs and Switches made from Combings. Combs for Hair Work.
Pupils Taught Day or Evening.
Room 9, P. O. Bldg. Woburn, Mass.
Appointment work at residence.
feb1 3m

MISS HARRINGTON
1 Church st., Winchester
Manicure, hair dressing face and scalp treatment. Office hours 8.30 to 5. Open Monday and Thursday evening by appointment. Con. by Tel. tf sep10.

WINCHESTER REGISTRY FOR NURSES
Physicians and the public generally supplied with graduate and other experienced nurses.
E. BURBANK SMITH
REGISTRAR
14 Mt. Vernon St., Winchester Tel. 264-1
n5.tf

Winchester Garage
Converse Place
Telephone 21460
Autos For Hire
Agency or Maxwell Cars
Stevens-Duryea and Ford Cars For Sale.
Oil, Gasolene and a good variety of automobile sundries.
Automobiles Bought and Sold
GEO. O. FOGG, MANAGER.

JOHNSON'S ANODYNE LINIMENT
Used Internally for Colds and Coughs. Used Externally for Sore Throat and Chest.
All Druggists 25 and 50 cents.
J. H. KELLEY & CO.

HOUSE PAINTING AND JOBBING.
HARD WOOD FINISHING, ETC.
PROMPT SERVICE.
Satisfaction Guaranteed.
RESIDENCE. 15 THOMPSON ST.

Winchester Window Cleaning Co.
No more trouble with new windows. We make a special business of cleaning new and old windows. We can clean them faster, better and cheaper than the average window cleaners. Satisfaction guaranteed.
GEORGE JACKSON, WINCHESTER BOX 35
If you forget, just say George Jackson, Town

THE COMMONWEALTH OF MASSACHUSETTS. STATE HOUSE, BOSTON, FEB. 3, 1910. The Committee on Towns will give a hearing to parties interested in the petition with bill (House No. 741) to authorize the town of Winchester to establish a board of public works at room No. 425 State House, on Thursday, Feb. 10, at 11.30 o'clock a. m. George Huntley, Chairman. William Halliday, Clerk of Committee.

WITHERELL—GROVER.

Cleverly eluding a couple hundred guests, who were all ready to serenade them, by availing themselves of the back stairs and a rear exit to the house left unguarded, Percy Warren Witherell, of Winchester and Alice Marion Grover, daughter of Charles S. Grover, one of the prominent shoe manufacturers of Lynn, who were married at the home of the bride, 16 Grove street, Lynn, Tuesday evening, Feb. 15 successfully escaped an enormous shower of confetti and were whirling away in a taxicab on their honeymoon trip before any of the guests discovered their ruse.

Standing in an arbor of Southern smilax, palms and fragrant Killarney roses, the couple were married in the presence of about 100 relatives and intimate friends, with Rev. O. J. White, D. D., pastor of the Washington street Baptist Church officiating. The service was of the single ring order.

The entire house was beautiful in decorations of smilax, palms and roses. All the mantlepieces were embanked with pink roses and the orchestra which rendered music during the evening was screened from view behind a green veil of smilax in the sitting room.

The bride looked very pretty in a costly gown of princess satin, trimmed with silk applique. Her veil was caught up with orange blossoms and she carried a shower bouquet of lilies of the valley.

Miss Miriam M. Grover, a sister of the bride, was the maid of honor, and she wore chiffon over pink silk and carried a bouquet of Killarney roses. The best man was Ernest W. Hatch of Winchester, an intimate friend of the groom for a number of years.

Following the marriage ceremony a large reception was held from 7.30 to 9.30, during which more than 300 guests offered their congratulations and well wishes. Guests were present from Newton, Melrose, Winchester, Waterville, Me., Malden, Boston, Walpole and Lynn.

Among those present from Winchester were: Mrs. O. C. Simborn, Mr. and Mrs. C. H. Symmes, Mr. and Mrs. Benj. T. Morgan, Mr. and Mrs. Wm. Beggs, Mr. and Mrs. A. D. Rogers, Mr. and Mrs. W. P. French, Mr. and Mrs. Henry Young, Mr. and Mrs. Dr. E. M. Young, Mr. and Mrs. Walter Chamberlain, Mr. and Mrs. F. F. Carpenter, Mr. and Mrs. Locke, Mr. John F. Nickerson, Mr. and Mrs. G. H. Rodd, Miss Mason, and others.

The ushers were: Ernest W. Grover of Lynn, one of the firm of J. J. Grover's Sons, shoe manufacturers, who acted as head usher; Dr. Frederick W. Grover of Washington, D. C., another brother of the bride, who came on for the wedding; Henry M. Johnson and Arthur C. White of Lynn, Dr. Morton Mott-Smith of Waterville, Me., and William R. Morrison of Boston and Harvard college.

Among the numerous and costly gifts received by the couple were a beautiful mahogany chime clock from the officers and past commanders of Hugh De Payne's commandery, Knights Templar, of Melrose, in which the groom holds an office; a pretty mantel clock from the officers of William Parkman lodge of Winchester, of which Mr. Witherell is an honored member; a copper chafing dish and appliances from the employees of the W. F. Witherell company of Boston; some very rare table linen from the groom's mother and a set of wedding spoons, 122 years old, which have been handed down from the groom's great-great-grandmother, who was Betsy Lewis. They were her wedding spoons, but are still in fine condition.

The bride is the daughter of Charles S. Grover of J. J. Grover's Sons, shoe manufacturers. She was born in Lynn, received her early education in the public schools of the city, graduated from the Lynn Classical High school with high rank in scholarship, and graduated from Wellesley college in 1906.

The groom is a member of W. F. Witherell company, wholesale and retail grocers of Boston, and his home is in Winchester. He is a graduate of the Institute of Technology in the class of 1899.

After the reception, while Mr. and Mrs. Witherell were preparing to start on their trip, the guests were treated to refreshments and all of them made ready to give the newly wedded couple a serenade that did not pan out as well as expected. The bride wore a traveling gown of brown, trimmed with velvet of the same shade and a beaver hat.

Following a short wedding trip Mr. and Mrs. Witherell will make their home at 24 Idlewood street, Allston, and will be at home thereafter April 1.

WINCHESTER GIRLS DEFEATED

Wellesley high girls defeated Winchester high girls 45 to 21 Saturday afternoon. Miss Sheridan of Wellesley scored 14 baskets. The summary:

Wellesley		Winchester
Miss Seabury r	lb	Miss Symes
Miss Sheridan lf	rb	Miss Locke
Miss Lennon c	c	Miss Wellington
Miss Place c		
Miss Turner rb	lf	Miss Flinn
Miss Fisher lb	rf	Miss Spaulding

Score, Wellesley 45, Winchester 21. Goals from floor, Miss Sheridan 14, Miss Lennon 8, Miss Seabury 3, Miss Spaulding 7, Miss Wellington 2, Miss Flinn. Goals from fouls, Miss Seabury, Miss Flinn. Referee, Miss Tipple. Umpire, Miss Armstrong. Scorer, Miss Dunning. Timer, Miss Carr. Time 15m halves. Attendance 250.

LEAVE TO WITHDRAW.

Franchise Refused the B. L. & L. Electric Co.

The petition of the Boston, Lowell and Lawrence Electric Railroad Company for a certificate of public exigency, looking toward the issue of a franchise permitting the construction of an electric railroad between Boston, Lowell and Lawrence has been refused by the Massachusetts board of railroad commissioners.

The chairman of the board made a dissenting report from the conclusions of the majority. He was of the opinion that the construction of the proposed railroad would answer the necessity and convenience of the traveling public.

A primary test applied to petitions of this character is whether the net results of the proposed undertaking promise public gain or public loss. The majority of the board was of the opinion that this would not be the case, considering public convenience and necessity as a whole, and giving due regard to the entire territory within which the proposed railroad would be constructed.

A few citizens of the cities and towns along the proposed line appeared in its favor; but a large majority of the witnesses from Somerville, Winchester, Medford and Arlington opposed the granting of a certificate. This principal argument on which opposition was based was that adequate service was being rendered by the existing railroad and street railway companies, and that so far as those several communities were concerned the proposed electric railroad would entail large and needless expenditures of money and cause great property damage along the proposed route.

WINCHESTER INVINCIBLE.

Winchester high strengthened its claim for the interscholastic basket-ball championship of eastern Massachusetts Saturday night when it defeated Somerville high, 31 to 19.

This is Somerville's third defeat of the season. Winthrop and Winchester have each won one game in their series. The third game to settle the question of supremacy in the eastern part of the state will be played at the Newton Y. M. C. A. gymnasium, the date to be chosen later.

Westfield high claims the championship of the western section of the state, and it is possible that a game or a series of games may be arranged with the winning team in the east to determine the question of first honors among the school teams of the whole state.

During the first period of game the teams played very evenly the score being 12 to 12 when it closed. In the closing session, however, Winchester showed some exceptional all-round work. The summary:

Winchester H. S.		Somerville H. S.
Tuck rf	lb	Forg
Grant lf	rb	Parks
Dower c	c	Dickerman
Hamilton rb	lf	Blackett
Hanson lb	rf	Matthews

Score, Winchester H. S. 31, Somerville H. S. 19. Goals from floor, Tuck 3, Grant 3, Hamilton 2, Hanson 5, Parks 3, Matthews 2, Blackett. Goals from fouls, Tuck 5, Matthews 5. Referee, Brown. Scorer, Taylor. Timer Matthews. Time 20m halves. Attendance 300.

WAS A FORMER RESIDENT.

Jerome B. Lawton, a highly respected nonagenarian, died at his home, 22 Spring street, Newburyport on Feb. 15, after a brief sickness. He was sawing wood in a shed at the rear of his house in the afternoon, when he was seized by a sudden ill turn and medical attendance was summoned. He gradually failed until death came.

Mr. Lawton has been fairly well of late, although suffering with more or less dizziness, and in spite of his great age enjoyed doing little chores about the house. His activities were very limited, however, and it was noticed that his strength was decreasing.

Mr. Lawton observed the 91st anniversary of his birth on Jan. 17. He was a cabinet maker by occupation and one of the best workmen in this vicinity. For a period of 33 consecutive years he was employed in a piano factory at Winchester. In politics he was Republican and had voted at every election since 1843. While a resident of Bangor, Me., he was a member of the fire department.

Mrs. Lawton leaves a wife and one daughter, Mrs. Florence Foster.

Do the right thing if you have Nasal Catarrh. Get Ely's Cream Balm at once. Don't touch the catarrh powders and snuffs, for they contain cocaine. Ely's Cream Balm releases the secretions that inflame the nasal passages and the throat, whereas medicines made with mercury merely dry up the secretions and leave you no better than you were. In a word, Ely's Cream Balm is a real remedy, not a delusion. All druggists, 50 cents, or mailed by Ely Brothers, 56 Warren street, New York.

Fire insurance is the great safeguard against business and personal loss. Don't run any risks, but see us at once if you are not fully protected. Geo. Adams Woods.

Shrubs, Trees, Vines and Rosebushes. We grow them, sell them and plant them. California Privet and Berberis Thumbergii for hedging one of our specialties. A. M. TUTTLE & CO., Melrose, Mass. Tel. 1693

COAL!

Furnace Size		$6.50
Egg	"	7.00
Stove	"	7.00
Nut	"	7.00

A discount of 25c. per ton on lots of one ton and over is allowed for cash paid within three days from date of delivery, provided al previous bills are paid.

GEORGE W. BLANCHARD & CO.

The Tel-Electric Piano Player

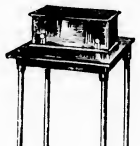

Attachable to any Piano

Either Grand or Upright

The Most Wonderful Piano Player in the World

THE ONLY PLAYER that *without your assistance* plays all music exactly as indicated by the composer and *cut it to the rolls* and you, if you desire, it can be operated under your absolute control. It requires no pumping, being operated by electricity. Current in the house is not necessary.

YOU SAVE MONEY by attaching a Tel-Electric Piano Player to your piano instead of exchanging the piano for a player piano.

Or you can buy your favorite piano from us with a Tel-Electric player attached for less money than the cost of a player piano of the same make.

Write for Descriptive Catalog and convenient terms

The Tel-Electric Company

NEW YORK 299 Fifth Avenue — BOSTON 405 Boylston Street — CHICAGO 218 Michigan Boulevard

It may be used for ordinary piano playing.

Here is a Tel-Electric Piano Player ATTACHED To An Upright Piano

This connection may remain invisible.

The keyboard is always free for hand playing.

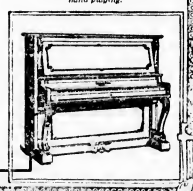

It is not too late in the season to change your old or defective heating apparatus. You won't have to shiver while the work is being done. The new in the new plant the same day that it is put out in the old one.

EDWARD E. PARKER
Steam and Hot Water Heating.
8 MIDDLE STREET, WOBURN.

A PHOTOGRAPH
That is not only a good likeness but a work of art as well is a satisfaction to yourself and your friends.
The excellence of the work done at the
LITCHFIELD STUDIO
ARLINGTON
is without question. A trial will convince you.

Holland's Fish Market,
DEALERS IN
FRESH, SALT, SMOKED and PICKLED FISH.
OYSTERS, CLAMS and LOBSTERS.
Canned Goods of all kinds
174 Main St. Winchester
TELEPHONE 217

WINCHESTER CO-OPERATIVE BANK
2 LYCEUM BUILDING
Wednesday Evenings, 7 to 8. Saturday Evenings, 7 to 9
REGULAR MEETING
First Monday Evening of Each Month, 7 to 9.
(If a holiday the following evening.)
A local institution offering especial aid to those who desire to own their home. The most complete method for systematic saving. New series of shares issued May and November. Enquiries invited from those who do not understand the purpose of the Bank.

CENTRAL HARDWARE CO.
Hardware, Paints, Oils and Varnishes
Glass and Putty, Garden Tools, Cutlery
BABY CARRIAGES RETIRED
NEW STORE
15 PLEASANT STREET
Telephone 189-5

THE WINCHESTER STAR.

PUBLISHED

EVERY FRIDAY AFTERNOON

BY

THEODORE P. WILSON,

EDITOR AND PUBLISHER.

Pleasant Street.

WINCHESTER, MASS.

Telephone, 29

FRIDAY, FEBRUARY 25, 1910.

SINGLE COPIES, FIVE CENTS.

Entered at the post-office at Winchester as second-class matter.

News items, lodge meetings society events, personals, etc., sent to this office will be welcomed by the Editor.

Special Advertising Rates.

Advertisements of "To Let," "For Sale" "Found," "Lost," "Wanted," and the like, are inserted at the uniform rate of fifty cents each. The same, set solid, under "Newsy Paragraphs," will be charged for at 10 cents per line first insertion, and 5 cents per line for each subsequent insertion. No charge to be less than 10 cents for first insertion.

Left at Your Residence,

For One Year, the Winchester Star, $2.00, in advance.

Astronomers say that Halley's comet will be visible to the naked eye on April 1. Does not this sound like premature fooling?

If, as Dr. White, late ambassador to Russia, says, that only one murderer out of every 74 is executed, we doubtless beat the world in the conservation of assassins.

Elbert Hubbard says he would not be the man he is today if he had smoked cigarettes when he was a little boy like Robert Reed. This is a poor anti tobacco argument indeed.

When the Boston Globe, which is one of the leading English purists in this part of the country, announces in its headlines that "Gen. Wood will be able to set up in a day or so," it is time for the country newspapers to "sit up and take notice."—[Medford Mercury.

A liquor manufacturing monopoly has been organized in Sweden with a capital of four million dollars. A monopoly of that kind in this country would be worth a good deal more than that to the projectors, but it is doubtful if it would be worth anything to the consumers.—[Charlestown Enterprise.

A movement is on foot to have Pine Banks park, one of the most beautiful public parks in Massachusetts, turned back to the Converse estate by the cities of Melrose and Malden, to allow its development into a taxpaying community. This action will be regretted by these cities in the years that are to come. Towns all over the State are buying and reserving such places for future generations, and this makes the contemplated action of Melrose and Malden very strange indeed.

The newly elected general manager of the Western Union Telegraph Co. began as a messenger boy down in Texas at $2 per week. He says he then felt as though the weight of the company was on his shoulders, and has never yet lost that sense of responsibility. How many boys in beginning their business career feel that the business in which they are engaged depends upon them? Boys! In whatever position you are, make yourself so valuable that your employer cannot afford to let you go.—Wakefield Item.

"Are American people organized to death?" pertinently asks the Lynn Item. The habit of joining this organization or that is very strong in some minds, and we should imagine that, if some people attended every meeting of the societies to which they belong, they would have time for little else. The Item truly observes that there was as much, if not more charity, for instance, in the olden time, before so many so called charitable organizations were formed, as there is today, and the wants of the needy were full as well cared for. "However," says the Item, "the gregarious instincts of the people of today are so strongly developed that it is useless to dream against organization."

County Expenses.

Contrary to the opposition on the part of many of the citizens of Middlesex County regarding the increase in County expenses, they promise to increase. The County Commissioners cannot prevent this as they control but a small part of the outlay. Statute laws, and orders of Courts and prison Commissioners take the larger part of the appropriations. A considerable increase will result if the bill now before the Legislature increasing the fees of doctors from $2 to $4 for the examination of an insane person, should become a law. This will double the large amount now paid for this purpose. When the law was passed ordering all fines paid to the cities and towns it took from the County treasury $100,000. Then again, when the eight-hour law was passed it made compulsory three shifts of men in the county institutions. And on top of all these comes the high cost of living.

In view of these facts it is not fair to criticise the Board of County Commissioners as the remedy is beyond their control entirely. Indeed if it was known these gentleman are as careful of their expenditures as are Selectmen and other town departments, who endeavor to spend money carefully and judiciously.

Not Caught Napping.

Last year the Legislature amended the Caucus laws so that all Caucuses in towns must be held before the 22d of February, in cases where the elections are held on the first Monday in March. These officials in scores of towns were caught napping, with the result that the aid of the Legislature was invoked to set matters right in these delinquent towns.

Our Town Clerk, George H. Carter, ever alert to these changes affecting the duties of his office which occur so often, was one of the very few Clerks who issued the call in conformity with the new law. This only goes to show that a town Clerk is not merely the filler of an office, but is supposed to know his duties fully, and keep in touch with legislations.

Mr. Carter, from his long experience as the Town Clerk of Winchester, is one of the most competent Clerks in the State.

MR. T. PRICE WILSON, JR.

Mr. T. Price Wilson, jr., has taken out nomination papers as a candidate for Town Collector at the March meeting. So cordial and so emphatic has been the call from a goodly number of citizens that Mr. Wilson has consented to the use of his name for this important office. This young man needs no special commendation from the STAR. As the associate editor of this paper for the past five years, he has made his mark in suburban journalism. His long training in the capacity has enabled him to master modern methods and to utilize labor-saving appliances such as are used in all up-to-date business establishments. His uniform courtesy, his genial disposition and his unblemished character as to honesty and integrity will commend him to those voters who believe that these qualifications are absolutely necessary for that of a competent Town Collector.

Mr. Wilson will make no house to house canvas for votes nor will he condescend to dicker with any candidate for any other town office. He simply rests upon his record as a citizen and as a gentleman and only asks for the support at the polls of those who believe him to be well qualified to serve as the Town Collector of Winchester for the ensuing year.

Lenten service was held at the Catholic and Episcopal Churches Wednesday. At the Church of the Epiphany the preacher was Rev. Dr. E. W. Foshroke of the Episcopal theological school at Cambridge.

Covel's home made candies are delicious.

Try Covel's home made molasses cuts.

DEDICATE NEW EDIFICE.

This week has been a very happy one to the people of the South Medford Congregational Church. Last Sunday witnessed the opening services connected with the Dedication of their new edifice. The First Congregational Church of Winchester has given liberally toward the erection of this House of Worship. Fine weather on Sunday drew a great audience, filling every seat of the main auditorium, and the adjoining rooms. Many chairs were also brought in. Rev. John Wild, the pastor, who has worked his energies toward this work, presided. A large chorus choir rendered special music.

The sermon was preached by Rev. Henry N. Hoit, D. D., General Secretary of the Massachusetts Home Missionary Society. He also offered the special prayer of dedication. The Prayer of Invocation and Scripture Reading were ably by Rev. S. W. Adriance, who also wrote the following hymn which was sung.

THE PLACE OF PEACE.

"In this Place will I give Peace," saith the Lord, Haggai 2: 9.

A hymn written for the Dedication of the new home of worship of the South Medford Congregational Church, by Rev. S. Winchester Adriance.

Tune: Evening Prayer.

Amid the jarring noise and strife of man,
Where selfish greed becomes the tyrant strong,
We turn with joy, to seek the place of peace,
And bring our incense pure of prayer and song;

Here may we ever go with trust hope,
As to our Father's house with comfort full,
Where He hath spread for us our heavenly load,
And sweet refreshment for our sense dull.

Grant to the weary restfulness of mind,
To broken-hearted sorrow bring sweet peace,
Show to the wanderer in darkness lost,
The path of life where wanderings cease.

Endue us here with strength for every need,
Here lift the doubting soul to trustful life,
Let love for man as man inspire each heart,
And generous sympathy heal social strife.

Breathe peace upon Thy waiting people here,
To bear the common ills, the daily cross,
The bitter disappointment, trifling cares,
Wringing eternal gain from seeming loss.

Oh heart of love, whose gracious thought of man,
Brought sweet redemption to our suffering race,
Wake everywhere the slumbering wish for Thee,
The cry of need supremely met by grace.

CALUMET HOUSE TOURNAMENT.

But three matches were rolled in the house tournament at the Calumet Club during the week. Team H strengthened its hold on third place by winning three points from team M, which is second. Purrington of team H rolled a single of 138 and a total of 336 in the match, and the team as a whole rolled one string of 517. Team G took four points from team K on the same evening, the latter team being absent to a man.

Following are the scores and team standing:

TEAM F vs N				
TEAM N				
Wilson	104	95	91	290
Herron	75	75	75	225
Simonds	78	83	92	253
Briggs	89	91	73	253
Johnson	71	82	78	231
	408	426	409	1243
TEAM F				
Hunt	77	77	77	231
Richards	82	84	88	254
Baldwin	86	92	84	262
Russell	79	86	79	235
Barrett	74	83	83	238
	398	422	400	1220
*Dep?				
TEAM H vs M				
TEAM H				
Purrington G	111	96	138	345
Purrington W	88	83	87	258
Russell Edw	90	78	84	252
Kelley	98	99	124	321
Quigley	87	89	80	256
	444	445	517	1411
TEAM M				
Ayer	86	80	97	263
Lane	82	95	85	242
Gerlach	78	103	76	257
Adams	92	85	92	269
Farmer	96	90	81	267
	444	451	411	1338
TEAM G vs K				
TEAM G				
Skillings	91	88	102	281
Hall	75	89	80	244
Davis	77	77	77	231
Bedford	94	85	113	292
Kelley	77	77	77	231
	414	416	449	1279
TEAM K				
Ratings.				

TEAM STANDING

	WON	LOST
F	44	8
M	33	15
H	30	14
E	26	18
G	25	21
N	25	21
A	23	25
D	21	23
J	21	23
B	21	23
H	20	22
C	17	25
K	13	34
L	8	40

Mr. Robert E. Cosgrove of Springfield was home over the holiday with his parents, Mr. and Mrs. John T. Cosgrove of Spruce street.

Mrs. George A. Fernald is on a trip to Pennsylvania.

SELECTMEN'S MEETING.

February 21, 1910.

Board met at 7.7 p. m. All present.

John W. Cramer of 21 Pleasant street appeared asking for sidewalk on Forest street. Laid over for future action.

On petition of the Edison Company for location of two poles on Palmer avenue, it was voted to hold a hearing on same, Monday, Feb. 28, 1910, at 8 o'clock.

Hearing on petition for acceptance of Ronalds street, opened at 8.15 o'clock as advertised. Present, Messrs Skillings, Leland, Weldon and Patrick Needham in favor of petition, and Michael J. Sullivan and John Fitzhugh in remonstrance. After having numerous petitioners sign petition, hearing closed at 8.55 p. m.

Letter received from A. E. Whitney in regard to the erection of a house on the lot on Pleasant street. Voted to refer the Town Engineer confer with the clerk as to reply.

Voted to recommend to the town for acceptance, Ronalds road, so called, from Sylvan street to Canal street as per layout and plan of the Town Engineer.

Voted to recommend to the town for acceptance, Foxcroft road, so called, from Oxford street to Wedgemere avenue as per layout and plan of the Town Engineer. Voted to recommend to the town for acceptance, Winchester Park street, so called, running from Main street to Main street, as per layout and plan of the town Engineer.

Voted to accept the bid of the Manufacturing Equipment and Engineering Co. as per their letter and specifications of Feb. 21, 1910 for putting in shelves in the new large vault in the basement.

Voted to have the usual election dinner March 7th next.

Voted that the following persons be appointed as officers for the election day March 7th next: Ballot clerks, Robert H. Sullivan, Sewall E. Newman.

Tellers, Wm. F. Fitch, Geo. H. Eustis, Wm. Adriance, John F. O'Connor, Henry E. Lunt, Wm. H. Yaryo, Bernard Matthews, Curtis Nash.

Warrants drawn for $1781.04 and $1285.55.

Adjourned at 10.30 p. m.

G. H. Lochman, Clerk.

BOSTON PIN LEAGUE.

In this match with the B. A. A. team on Wednesday evening at the Colonial Club, the Calumet bowlers lost three of the four points of the match. Newman and Weed were the only men on either team to score over a three hundred total. The score:

	1	2	3	Total
B. A. A.				
Hutchinson	97	108	92	297
Blake	93	90	102	285
Rooney	91	97	110	298
Fuller	91	105	95	291
Legate	100	107	91	298
Totals	472	497	490	1459
CALUMET				
Bond	96	97	86	279
Caldwell	99	90	85	274
Weed	88	116	99	303
Kinsley	80	79	110	269
Newman	88	101	119	311
Total	451	486	499	1436

Calumet rolls its next game on Thursday, March 3rd, with the Dudley Club on the alleys of the Central Club.

On Tuesday, March 1st, the Colonial and Newtowne Clubs will roll a match on the Calumet Club alleys.

IS TRADE DULL?
Try an advertisement in the STAR

FUSSY

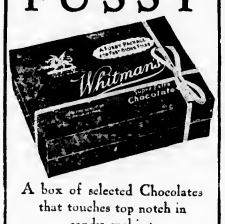

A box of selected Chocolates that touches top notch in candy making.

Whitman's

FUSSY PACKAGE

For Fastidious Folks

Sales Agent in Winchester

Frank N. Abare.

DR. DANIELS

CAN HELP YOUR DOG OR CAT

Get his Book at Abare's, Medicines too, it you want them.

Carbo Negus. What is it? Abare will give you a sample—better still, buy a 25c bottle and your money will be refunded if you are not satisfied—every household can make good use of Carbo Negus.

MODERN PHOTOGRAPHY

AT MODERATE PRICES

Pictures Properly Phramed

HIGGINS STUDIO

542 Main Street : Tel. 474-5 : Winchester

1910 Reo Thirty

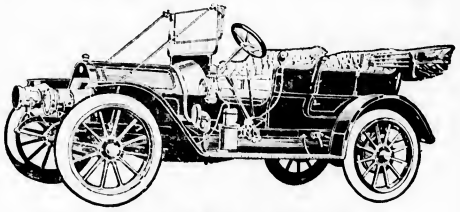

4-PASSENGER ROADSTER

$1250.00

ROBERT F. WHITNEY,

Office: Whitney Machine Co., Main St. and Parkway.

'Phone 337.

House: 81 Walnut St. 'Phone 246-3.

CAN YOU COUNT?

If You Can Do a Little Figuring Why Not Count Up the Actual Cost of Having the Washing Done at Home?

Just some accurate calculations of the amount you spend for labor and extra food, the cost of soaps, additional blueing, and other laundry supplies, the charges for additional fuel, the usage of kitchen accessories which have to be replaced when worn out, and all the rest.

If to the cash disbursements on these accounts you add an estimate of the wash day wear and tear on the nerves of the whole family you'll soon discover the force of our argument that for reasons of economy, you should send as much or all of your family wash, to have things done better than they can possibly be done in the average household.

TURN THE WASH DAY BUNDLE OVER TO OUR DRIVER AND YOU'LL FORGET YOUR GREATEST TROUBLES.

The Winchester Laundry Company. Tel. Win. 390

WINCHESTER ELECTRIC RENOVATING CO.

Office and Show Room, 544 Main Street

Telephone

Office, 282-2 Residence, 4-1

DEPT. A

Sanitary cleaning, in the modern way, by THE VACUUM SYSTEM

DEPT. B

Interior and exterior painting and decorating.

DEPT. C

Systematic ash disposal.

WM. HOMER COLCATE, Proprietor & Mgr. A. T. SHERMAN, Secretary

EXPERT PIANO TUNER AND REGULATOR

FRANK A. LOCKE.

Tuner in Winchester over 21 years. Formerly piano tuning instructor in Boston Conservatory of Music. Also head tuner in factory 15 years. *Telephone in residence.*

Boston Office, 52 Bromfield St.

Winchester Office, F. S. Scales the Jeweler Common Store

Among his many patrons are the following: Ex Gov. Brackett, Hon. John T. Access, Hon. W. Rawson, Vice Pres. Harris B. & M. R. R., Ex Supt. French, N. Y., N. H. & H. R. R., Gen Mang'r Barr B. & M. R. R., Samuel Carter, C. D. Jenkins, F. M. Symmes, Henry Nickerson, M. W. Jones, C. H. Sleeper, F. L. Burnard, J. W. Russell, Geo. A. Brown, A. E. Corey, G. A. Lane C. E. Lee, W. G. Allman and many other Winchester people.

B. STANWOOD HENDERSON

...INSURANCE...

Accident, Auto Burglary, Endowments, Health, Life, and All Forms of Liability Insurance. Write for Comparisons.

P. O. BOX 3385 53 DEVONSHIRE ST., BOSTON

Home Market

Beef is Lower
Butter is Lower
Eggs are Lower
Are you paying the same prices?

There is no secret about the wonderful success of the

HOME MARKET

Our business grows because we give the BEST at the lowest prices.

The phenomenal growth of our business is a splendid tribute to the soundness of the square deal policy which has always been our rule.

Quality? Quality? the Best in the Market always.

HOME MARKET

Cor. Church and Common Streets

Commonwealth of Massachusetts.

MIDDLESEX, ss.

PROBATE COURT.

To the heirs at law, next of kin, and to all other persons interested in the estate of Susan V. Carter, late of Winchester in said County, deceased.

WHEREAS, certain instruments purporting to be the last will and testament of said deceased have been presented to said Court, for Probate, by George H. Carter, who prays that letters testamentary may be issued to him, the executor therein named, without giving a surety on his official bond.

You are hereby cited to appear at a Probate Court, to be held at Cambridge, in said County of Middlesex, on the fourteenth day of March, A.D. 1910, at nine o'clock in the forenoon, to show cause, if any you have, why the same should not be granted.

And said petitioner is hereby directed to give public notice thereof, by publishing this citation once in each week, for three successive weeks in the Winchester STAR, a newspaper published in Winchester, the last publication to be one day, at least, before said Court, and by mailing post-paid a copy of this citation to the next of kin, of said deceased seven days at least before said Court.

WITNESS, CHARLES J. MCINTIRE, Esquire, First Judge of said Court, this twenty-third day of February, in the year one thousand nine hundred and ten.

W. E. ROGERS, Register.

feb25,mar4,11.

MIDDLESEX COUNTY NATIONAL BANK
WINCHESTER, MASS.,

Capital, . . $50,000 00
Surplus & Profits, 30,000 00

CORRESPONDENTS
First National Bank, ... Boston
Chase National Bank, ... New York
Farmers and Mechanics Nat'l Bank, Philadelphia

DIRECTORS

FRANK A. CUTTING, Pres. JAMES W. RUSSELL, Vice Pres.
FRANK L. RIPLEY, Vice Pres. CHARLES L. BARRETT, Cashier
GEORGE A. FERNALD. FREELAND E. HOVEY, TELO L. PAYTEE.

BANKING HOURS
8 a. m. to 12 m. 2.30 to 4 p. m.
Saturdays, 8 a. m. to 12 m

SUNSHINE SHOP.

"Mr. Butcher," said the owner of a horse which the doctor was hiring of him, "that horse WILL WORK IN ANY PLACE YOU PUT HIM, and do all the work that any horse can do."

Mr. Butcher eyed the horse admiringly and then remarked: "I wish to goodness that he was a member of our church."

ANGELUS FLOUR.

Like the horse,
Will work in any pantry,
Do the work of any High grade flour.
AT A SAVING from ten to fifteen cents on each sack. "THINK IT OVER."

ANGELUS FLOUR.

J. W. RICE & CO.,
CASH GROCERS,
TWO STORES
Brown and Stanton Block,
31 Cross Street.
Goods Delivered. Tel. 124-2

FOUND.
On Sunday morning a sum of money. Owner may have same by moving I pay and paying for this ad. Miss M. S. Clancy, 22 Herrick st. H

WANTED.
A partly experienced prudent girl for general housework in family of three. Apply at Star office. H

WANTED.
To store a piano for its use. Will be used very little and have excellent care. Address T. W., Winchester Star. H

WANTED.
Plain sewing, to take home. Inquire at Star Office. jn 8

WANTED.
An experienced general housework girl. Apply to Mrs. W. F. Prince, 18 Prospect st. H

WANTED.
General housework girl, must be good cook. Good wages, no washing. Call at 21 Washington St. 1-25

WANTED.
A capable, reliable young man, aged 18 to 20 years, to care for furnace, garage and garden and general work about the house. Must board at home. References required. Address A. L. S., Star Office, and state salary expected.

WANTED.
A girl bookkeeper in a grocery store. Must be quick in addition and a good penman. Address J. P., Star office.

ROOMS FOR RENT.
144 Highland Avenue. All conveniences, board near by, fine place for student, teacher or business woman. Apply in person. feb25,2t*

FOR SALE.
A few more No. 1 potatoes at Star bushel. J. A. Lazaway, Tel. 2-2 Win. 125

FOR SALE.
Piano for sale, or to rent. Address Star office. feb18,3t

FOR SALE.
Auto Car. In fine condition newly painted and fully equipped with top, auto windshield, clock, spotlocker, pressed fibre, 2 extra shoes and tubes, chains, tools etc. Call and see car at Mystic Valley Garage 636 Main street.

TO LET.
Half of double house on Thompson St. Apply at 21 Oxford St. or Tel. 435-2. *

TO LET.
Tenement at 670 Main St. Steam heat. Apply to J. L. Lutes, 31 Vine St. 125

TO LET.
Nicely furnished room, private family, near centre. Heat, electric light. Bathroom floor. Address W. T. Star office. *

TO LET.
65 Church street. One side of double house. Rent $35 per month. Lester D. Langley, 63 Church street. Tel. 604. feb11, tf.

Storage To Rent.
Suitable for painters and carpenters. Apply KELLEY & HAWES CO. mr22tf

PRINTING
That is printing—that delights the eye and brings in business—is not the result of chance. To produce a good job requires experience and good material. We have both, at your service. It will pay you to see us before placing your order.
THE STAR

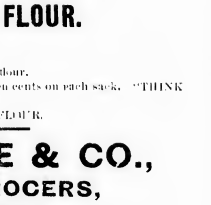

TRY SOME
of this delightful box of candy. It is put up by Covel and the excellence of the selection is only equalled by the quality of the candy.

EVERY KIND YOU LIKE
and each flavor of its kind. Only $.60 per pound and thus within the reach of all. Take a box home with you next time you are in our neighborhood.

COVEL'S
Strictly pure Ice Cream and Confectionery.
Tel. 92 Win. 564 MAIN ST.

A $50 SUIT

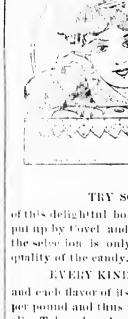

Made to your measure in the latest style and fabrics for

$25.00

For This Week Only

Perfect Shape and Fit Guaranteed

S. D. COHEN & CO.
Manufacturers and Designers
694 Washington St. Boston
Up One Flight
feb18-3t

A Penny Saved Is A Penny Earned

A DOLLAR SPENT AT HOME
Is a Dollar That May Come Back to Your Purse

Fine Job Printing AT STAR OFFICE

ORCHESTRAL CONCERT.

The Orchestral Society is to be congratulated on having secured the services of two such accomplished musicians as Ernst Perabo the pianist and F. W. Mahn the violinist of the Boston Symphony. The Winchester Orchestra is in no condition financially to pay such artists their customary fees and the fact that Messrs. Perabo and Mahn give their services out of courtesy to Mr. Bicknell shows how much interest is being taken in the Winchester Orchestra by musicians of the more notable organizations.

Mr. Perabo and Mr. Mahn have played together a number of years and are thoroughly *en rapport* with each other. The numbers which they will offer next Tuesday evening are selected from the programme which they gave last week at the Franklin Union concert, of which the Transcript said "The ever increasing numbers attending these concerts reached a climax last Wednesday evening when over a thousand persons filled the hall to overflowing to hear Mr. Perabo and Mr. Mahn. Mr. Perabo's exquisite playing on the piano was never more deeply appreciated; nor did Mr. Mahn's violin ever give more true pleasure in Symphony Hall than it did to the music lovers at Franklin Institute that night."

The list of subscribers to the concerts has been considerably augmented since the first performance in December but there are plenty of good seats on public sale at Abate's and Knight's drug stores. In fact any seat in the Town Hall for an orchestral concert is a good one. The concert will begin at eight and will be over by ten. In case of any unlooked for delay, arrangements have been made to hold the regular 10.10 p. m. car to Arlington until 10.15 and a special car will wait at the Hall until the audience is out of the building.

The programme is as follows:

Russini Overture "Semiramide"
Ernst Elegy for Piano and Violin Opus 10, with introduction by Louis Spohr.
Mr. Perabo, Mr. Mahn
Schubert Symphony, B Minor, (Unfinished)
I Allegro Moderato
II Andante con moto
Intermission
Joshua Phippen, Capriccio
Mendelssohn Nocturne from "A Mid Summer Night's Dream"
Josef Rheinberger Sonata for Piano and Violin Op. 77
I Allegro
II Adagio Espressivo
III Finale
Mr. Perabo, Mr. Mahn
Delibes Divertissement from Ballet Suite
"La Source"
I Pas des Voiles
II Andante
III Variation
IV Danse Circassienne.

A CORRECTION.

Winchester, Mass., February 21, 1910.

EDITOR OF THE STAR:

Dear Sir:—Owing to the fact that my report as given in last week's issue of the STAR was set from an uncorrected duplicate, the estimated cost of introducing cooking was erroneously given at $1500 for the first year. The figures should have been $1000. Of this sum $600 would be required for permanent equipment, $250 for the teacher (two days each week), and $150 for supplies. The last two sums include the necessary expenditures for that part of the school year, September 1910 to February 1911, included in the appropriation year. Thereafter the cost for four classes, each having about twenty pupils should not exceed $700.

May I add that I have been interested in observing the practical character of the work done by the High school girls in the classes now being conducted by the Fortnightly? Certainly no one who has seen these girls make muffins, biscuits, bread and fish chowder (to mention only a few items from the receipts already studied, and has noted the general scheme of instruction, from the building and care of a coal fire to washing dishes, can fail to think that this training is certain to be of particular service and that it should be free to every girl in the High school. To give this opportunity requires an appropriation of $1000. It seems to me that this should be done now. Every year's delay means that many girls are deprived of the possible benefit and that the loss will in many cases be permanent.

Yours very truly,
S. Taylor F. Herron,
Superintendent of Schools.

CASTLE SQUARE THEATRE.

The production of "The Spitfire" at the Castle Square will bring an entirely new play to Boston. It is a comedy in four acts by Edward Peple, dramatized by him from his popular novel of the same name. The play is a novelty from beginning to end, and in producing it at the Castle Square, Mr. Craig is undoubtedly starting it on a long and prosperous career as one of the most successful plays of the present day.

Mr. Craig will appear as Bruce Morson, the young man who makes his mysterious appearance from the sea, while the heroine will be acted delightfully by Mary Young. Walter Walker will act Marcus Girard, the owner of the Spitfire, Bert Young will be seen as Joe Larris, her captain. William Walsh as Beasley the first mate and Al Roberts as Miggs the steward. Mr. Hassell will act the part of James Ormond, Mr. Meek, that of Mr. Tracy, and the three feminine characters aside from the heroine will be given to Mabel Colcord, Gertrude Binley and Gertrude Shirley.

"THE ROSE OF INDIA."

Continued from page 1.

Ashton and Mr. Badger, but not once did they fail to reach the approval of the audience. "Doc" Hurd, as the Tammany tiger, was a perfect beast.

The dances were contributory to much of the success of the show. The English girls and soldiers and the Kerry dance by the Colleens and Gossoons were among the best. The Rose Maidens and the Hill Men also contributed some good work.

The choruses were as follows:

NATIVE MEN AND WOMEN
First Squad
Miss C. Stephenson, G. F. Purington, jr.
Miss R. W. Aver, L. F. Downer
Miss M. E. Hazelton, W. L. P. Badger
Miss R. M. Chapin, I. A. Tarbell
Miss M. M. Hazelton, J. H. Hazeltine
Miss Amy S. Newman, C. H. Gendron

ENGLISH GIRLS
Miss M. E. Barr, Miss E. C. Barta
Miss G. W. Burt, Miss Amelia Wilkop
Miss L. Wilkop, Miss Rebecca Fernald.

ENGLISH SOLDIERS
D. N. Skillings, jr., S. R. Gifford
L. W. Barta, C. E. Farnsworth
G. M. Kinsley, P. T. Bufford

BAKERS
C. C. Bradbury, I. W. Small, jr.
W. Hudson, R. D. Leland

PRIESTS OF KALI
J. M. Wilson, C. R. Marshall
Lowell R. Smith, Raymond M. Young
M. W. Jones, Guy Messenger

ROSE MAIDENS
Miss A. J. Symmes, Miss Pauline Blank
Miss Barbara Blank, Miss A. M. Downer
Miss E. W. Aver, Miss M. Stephenson
Miss M. L. Connis, Miss E. Sargent

HILL MEN
R. W. Hazelton, Frank H. Gerlach
N. M. Purington, Fred Bates
A. T. Downer, Dr. B. Lears

SCOTCH SOLDIERS
C. R. Marshall, L. R. Smith
R. D. Leland, I. W. Small, jr.
M. W. Jones, W. Hudson
C. C. Bradbury, Guy Messenger

COLLEENS AND GOSSOONS
Miss M. E. Barr, D. N. Skillings, jr.
Miss E. C. Barta, S. R. Gifford
Miss G. W. Burt, L. W. Barta
Miss A. Wilkop, C. E. Farnsworth
Miss L. Wilkop, G. M. Kinsley
Miss R. Fernald, P. T. Bufford

The program gave much opportunity for all to display their ability, the musical numbers being as follows:

ACT I.

Opening Chorus, Ensemble
(a) Hill Men
(b) Rose Maidens
"Secrets," Bradley Burke and Rose Maidens
"The Man of Mystery," Boolam Bang and Chorus
Solo Dance—"The Dream Woman," Nadia
"The Ideal Chaperone," Lady Mt. Herbert, English Girls and Soldiers
"Joyous Delight," Bamma
"Lovelight," Poonticee Me
"Processional March," Ensemble
"The Great Nizam," Whjji
"Gun Dance," Hill Men
"Finale," Ensemble

ACT II

"Hail Mighty One," Feva-Naga
(a) Sikonin March of the Priests
"When The Dreams Come True," Burke and Nadia
"My, Wasn't I Mad?" Feeda-Baga
"The Rescue," Ensemble
(a) Intermezzo, "Sunrise"
"Behold the Day," Natives
"Ah! 'Tis You," Bamma
"Kerry," Murphy
Valse Lente—"Lords and Ladies" English Girls and Soldiers
"A Mug of Ale," Boolam-Bang and Soldiers
"My Rose of India," Burke
"Finale," Ensemble

The opera was staged under the direction of Mr. G. Y. C. Lord, and his work was thoroughly acceptable, as was amply evidenced by the success which attended its production. Mr. Charles P. Scott had charge of the music.

A pleasing feature, which gave much enjoyment, was the playing by the orchestra of the intermezzo polka, "The Tattler," written by Mr. Dunforth W. Connis, a member of the club.

The ushers were:

Edwin R. Rooney, Chas. Fisher.
Wilbert Kinsley Charles Thompson
Wilder Gutterson John Welsh
Harold Wheatley Dean Wheatley
Lloyd Fernald Elliot Barta
Harold Webber Donald Crowell
Herbert Kelley Robert Barr
Harold Fultz Archie Walling
Theodore Main Gordon Parker
Ove Mortensen Philip Redfern
Harold Robinson Kenneth Pratt.

ST. JOHN BEATS WINCHESTER 5.

Exceptional playing by the St. John's Preparatory basket ball team enabled them to defeat the strong Wincheester High 26 to 21 at Danvers Tuesday in a game replete with fast and sensational work by both teams. Winchester showed to advantage in the first period, but in the second period the St. boys from came back strongly and played Winchester to a standstill, scoring 19 points to the visitor's 6.

St. John's	Winchester
McLaughlin rf	lb Hodson
Murphy, lf	rb Hamilton
Sheehan, Maguire c	c Dever
McGuiee rb	lf Grant
Street lb	rf Tuck

Score, St. John's Prep., 26; Winchester H. S., 21. Goals from floor, Murphy 6, McLaughlin 5, Dever 3, Tuck 3, Hanson 2. Goals from fouls, Murphy 2, Tuck 5. Time, 20 minute periods. Referee, Harrold. Scorer, Gargan. Timer, Logue.

The Thief of Time.

Teacher—Johnny, what is the meaning of the word "procrastinate?" Pupil—To put off. Teacher—Right. Use it in an original sentence. Pupil—The brakeman procrastinated the tramp from the train.—Cleveland Leader.

There Are Exceptions.

"We are all born equal," quoted the wise guy.

"Don't try to tell that to the mother of a first baby," cautioned the simple thing.—Philadelphia Record.

MYSTIC VALLEY GARAGE

Agents for Oakland Automobiles

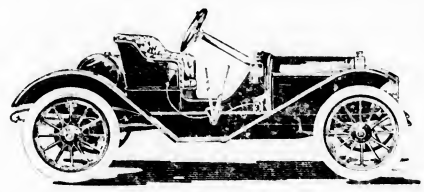

Runabout	30 H. p.	$1000
Small Touring Car	30 H. p.	1250
Large " "	40 H. p.	1700

Sliding Gear Transmission and all Latest Improvements.

Cars To Let, Repairing and all Auto Supplies.

Tel. 485.

A. B. MACKAY & CO.

Tel. Win. 464-1 720 Main St., Winchester

Automobile and Carriage Painting and Repairing.

CAPE TOPS, WINDSHIELDS, SLIP COVERS AND BODIES
First Class Work Done at Reasonable Prices

SUNDAY SERVICES.

First Church of Christ, Scientist.

Services in church building opposite the Town Hall at 10.30 a.m. Subject, "Christ Jesus."

Sunday School at 11.45 a. m.

Wednesday evening at 7.45.

Reading room in same building, open from 3 to 5 daily. All are welcome.

First Baptist Church.

Rev. Henry E. Hodge, pastor, residence, 211 Washington street.

Sunday, 10.30, Morning Worship. Mr. Albert E. Brown, will sing. Sermon—"Christians and the Kingdom's Crisis." Seats free. Welcome.

12, Bible School. Classes for all. Lesson: "False and True Discipleship."

6, Young People's Meeting. Temperance meeting. Leader, Mr. John York.

7, Evening Service. Address by Dr. Joseph Clark, of the Congo Free State, Africa. Annual public meeting of the Woman's Missionary Society. This will be very interesting for Dr. Clark has been on the Congo for a quarter of a century, and has seen all the changes there

Wednesday, 7.45, Prayer Meeting. Mrs. N. N. Bishop of Boston, will speak on Cuba.

Thursday, 10 till 4, Woman's Benevolent Society. Sewing meeting.

Friday, 8 p. m. Merrimac Mission, Boston.

First Congregational Church.

Organized 1840

Sunday, 10.30 a m. Morning Worship. Prof. J. W. Platner of Andover Seminary will speak.

12 m. Sunday School.

6 p. m. Christian Endeavor Meeting. Topic: Christ Winning Our Nation. Luke 10:1-17. Miss M. Alice Clark, Secretary and Sunday School worker of the Merrimac Mission of Boston will speak.

7 p. m. Evening Worship. Prof J. W. Platner of Andover Seminary will speak.

Wednesday 7.45, Prayer Meeting.

Friday, 7.45 p. m. The Church Committee will meet at the Vestry any who can cooperate in the work of the church by acts or upon confession of their faith in Christ.

Unitarian Church.

Rev. Wm. L. Lawrance, pastor. Residence 475 Main street.

Sunday, 10.30 a. m. Morning service. Pastor's subject, "Between the Testaments."

12.00 m. Sunday School. Lesson XX. In the adult class, Mr. Lawrance will continue reading from the Gospel of Luke.

7.00 p. m. Vesper service. Sermon by the Rev. E. L. Masserk, of Arlington. The choir will be assisted by Dr. J. Churchill Hindes and Mr. W. W. Hodsdon.

Tuesday, 6.30 p. m. Annual banquet of the gentlemen of the Society.

Thursday, 3.00 p. m. Special meeting of the Ladies' Friendly Society, to sew for the Visiting Nurse Association.

Second Congregational Church.

Rev. P. I. Osborne, Pastor, 534 Washington street, Tel. 177-6 Winchester.

10.30 a. m. Morning Worship with preaching by the pastor. Subject, "The Ambition of Jesus"—a missionary sermon. Voluntary offerings will be received for the benevolent societies of our church.

12 m. Sunday School. Mr. Nutting Supt. Lesson, "The Kingdom of Heaven"—tests of membership. There are classes for all who will attend.

6.00 p. m. Christian Endeavor. Topic, "Our Nation for Christ." Luke 10:1-17. Leader, Miss Carolyn Rice. We prophesy an interesting and instructive service

Wednesday, 7.45. Service of prayer and praise led by the pastor. Rev. A. B. McMinister of Boston University will speak. Come and hear him.

Church of the Epiphany

(EPISCOPAL)

Rev. John W. Suter, rector, 113 Church street.

Third Sunday in Lent.

8 a. m. Holy Communion.

10.30 a. m. Morning Prayer, and Ante-Communion.

12.15 p. m. Sunday School.

5 p. m. Evening Prayer and Address.

Methodist Episcopal Church.

Rev. John R. Chattee, pastor.

10.30 a. m. Public Worship. Sermon by the pastor. Subject: "The Waiting Creation." Singing by the quartette.

12.00 m. Sunday School. "False and True Discipleship." Men's Bible class. Classes for all.

6.00 p. m. Epworth League. Subject, "How to Work." Mr. Walter Stewart, leader. Miss Alma Lathe, pianist.

7.00 p. m. Evening service. Sermon by the pastor. "A Vision of How a Young Man Met it." Miss Rose and Mr. Poole will lead in the music service.

Monday 7.45 p. m. There will be a devotional meeting at the home of Rev. J. H. Mansfield, 29 Crescent road, to which all are invited.

Tuesday, 7.45 p. m. Monthly meeting of the Official Board in the small vestry.

Wednesday 7.45 p. m. Service of prayer and praise.

Thursday, 3 p. m. The W. F. M. S. will meet at the parsonage, 17 Myrtle street. Mrs. B. F. Wiggin of Dayton, O., who for 5 years spent some months in China, Africa and the Philippines will give an address. All are most cordially invited.

Friday, 3.45 p. m. Junior League.

Friday, 7.45 p. m. Class Meeting, in charge of Mr. Mr. L. L. Leach.

PIED

LEIGHTON—Feb. 21, at the home of his parents, 27 Mystic avenue, Waldo L. Leighton, 13 yrs. Funeral services were held at St. Mary's Church, High Mass, Wednesday at 9.15 a. m.

RUSSELL—Feb. 22, Miss Elizabeth Russell, aged 72. Funeral services were held Feb. 24 from the residence, No. 19 Cundall st.

There is more Catarrh in this section of the country than all other diseases put together, and until the last few years was supposed to be incurable. For a great many years doctors pronounced it a local disease, and prescribed local remedies, and by constantly failing to cure with local treatment, pronounced it incurable. Science has proven catarrh to be a constitutional disease, and therefore requires constitutional treatment. Hall's Catarrh Cure, manufactured by F. J. Cheney & Co., Toledo, O., is the only constitutional cure on the market. It is taken internally in doses from 10 drops to a teaspoonful. It acts directly on the blood and mucous surfaces of the system. They offer one hundred dollars for any case it fails to cure. Send for circulars and testimonials. Address,
F. J. CHENEY & CO., Toledo, O.
Sold by Druggists, 75c.
Hall's Family Pills are the best.

Warren

I manufacture all kinds of good mattresses and sell them at retail. I find that among the best sellers, or those that are the most in demand, are my new Cotton mattress, made of African and Paper Fibres, with a good thick layer of clean cotton on the top and bottom, made up in the celebrated Webster casing in two parts, and sold for

$5.00

This mattress is made to sleep on and for wear, as well, and is the best mattress that can be made for the price.

Another mattress that is fast growing in favor is one that I make of Silk Floss, the same kind that is used in quilts. Silk floss is a beautiful soft vegetable fibre which grows near the equator. It never gets lumpy, and is extremely light and fluffy. The 25 pound silk Silk Floss Mattress are as lightness and softness, and equal in durability to wool felt.

The Price is $12.00

I use the best cloth facing on this mattress, and if you want a more elegant character, you need not hesitate to ask your guests in the morning if they rested well.

A mattress that has always proved satisfactory in every way, and is sold more to my regulars than any other, is the mattress that I make of pure South American horse hair. This hair is taken from the mane and tails of horses, and is thoroughly cleansed and purified, rendering it absolutely clean and wholesome. It does not absorb moisture, and will last a lifetime. It has great resilient qualities, and I do sound sleep has to equal.

Price $20.00

Made in best ticking, two parts, excellent tow, and fully worth.

Mattresses Renovated and Made Over

CHARLES G WARREN.

259-265 Main Street, Malden, Mass.

Telephone 249. Free Delivery

TELEPHONE, Shop 115-2, Res. 421-1

CARL LARSON

DECORATOR

Painting, Paper Hanging, Paper and Mouldings in stock

No trouble to show samples at residences.

Residence, 993 Main St.
Shop, 508 Main St.
Winchester, Mass.

N. ROBINOVITZ

THE WINCHESTER JUNK DEALER

Who is paying the highest prices for rags, bottles, rubbers, old iron and all kinds of metals and paper stock, and automobile tires.

46 Middlesex Street.

WINCHESTER, MASS.

Drop me a postal and I will call.

A Reliable Remedy FOR CATARRH

Ely's Cream Balm

is quickly absorbed. Gives head at Once.

It cleanses, soothes, heals and protects the diseased membrane resulting from Catarrh and drives away a Cold in the Head quickly. Restores the Senses of Taste and Smell. Full size 50 cts. at Druggists or by mail. Liquid Cream Balm 75 cts. Ely Brothers, 56 Warren Street, New York.

ELY'S CREAM BALM CATARRH HAY-FEVER CURES HEADACHE ELY BROS NEW YORK

HAYKER'S HAIR BALSAM

Promotes a luxuriant growth. Never Fails to Restore Gray Hair to its Youthful Color. Cures scalp diseases & hair troubles. 50 cents at Druggists.

50 YEARS' EXPERIENCE

PATENTS

TRADE MARKS
DESIGNS
COPYRIGHTS &c.

Anyone sending a sketch and description may quickly ascertain our opinion free whether an invention is probably patentable. Communications strictly confidential. HANDBOOK on Patents sent free. Oldest agency for securing patents.

Patents taken through Munn & Co. receive special notice, without charge, in the

Scientific American.

A handsomely illustrated weekly. Largest circulation of any scientific journal. Terms, $3 a year; four months, $1. Sold by all newsdealers.

MUNN & Co. 361 Broadway, New York

Branch Office, 625 F St., Washington, D. C.

PRINTING

That is printing that delights the eye and brings in business is not the result of chance. To produce a good job requires experience and good material. We have both, at your service. It will pay you to see us before placing your order.

THE STAR

SEND EARLY.

Send in your news items and advertisements, also changes of advertisements, as early in the week as possible. In every place in a newspaper office there is a famine of "copy" the first of the week and a feast the latter part.

As nearly everybody waits till the last minute, and there isn't time nor opportunity to handle it all at once, something is bound to get left out.

Send in your copy, but kindly send it early – Medical Century.

THE SCHOOLS.

Continued from page 1

assistance. This may be given in the afternoon from three to four, for grades six to nine, and in addition for grades seven to nine in a special recitation period. While the general assistance in the Wadleigh Grammar school is conducting a recitation in reading, the regular teacher takes to a room provided for the purpose those pupils who seem to require extra drill or assistance. These pupils are not to be regarded as necessarily slower than the others. They may have been absent for a good reason and so have missed the regular work of a class. Whatever the reason, their deficiencies are, so far as possible, remedied.

In the High school, every teacher returns for at least one afternoon each week, several of them oftener, and at these times pupils are present, sometimes by request, frequently voluntarily to make up lost work or to overcome temporary difficulties. Further more, both in the High school and in the Wadleigh Grammar school Principals Wixom and Hellion give personal thought to pupils who seem to be losing ground or not to be doing so well as they should.

It is not to be inferred that we are doing anything unusual or novel in that we emphasize the necessity of caring for the pupil who is not entirely diligent or who requires more than his exact proportion of time if he is to be kept with his class. Good teachers have always done this and always will. It is, however, so easy for pupils to fall behind and the regular class work is so engrossing to the teachers that the need of the individual is sometimes overlooked. This we try to prevent. So far as we are able we mean not to permit our boys and girls to think that they have formed the habit of failure.

Suggestions to Parents.

The school authorities have no desire to shirk their responsibilities. They recognize the obligation that is upon them to instruct the children in the schools. It is, however, certain that no one else can take the parents' place in the education of their children and with an appreciation of the interest taken by nearly all parents, the following suggestions are made. Attendance should be punctual and regular. There should be a constant and stimulating interest in what is studied and how well it is mastered. This interest should be sympathetic, not exacting, and definite. It may well be shown in plans for future occupation either in school or at work. For all grades above the eighth there should be a time and a place for study at home. The place should be away from any home distractions and should, if possible, be the personal property of the pupil. The time should usually be in a definite part of the day and should be interrupted only as a matter of urgency. The teacher and the principal should be consulted at once when there is any question, however trivial, whether the results are what may reasonably be expected, and they may well be seen once or twice a year on general principles. Those who are doing the class work and those who are vitally concerned for the pupils should know each other and should work together to the end that every boy and girl may have the best possible equipment for life.

All the things are done so commonly that the foregoing statements may seem superfluous. They have been made because they are of fundamental importance in the school work.

School Savings.

Exhibit XV indicates that the school saving system inaugurated in grades three to six, inclusive, one year ago and in grades seven, eight and nine last September has shown its utility and that its place in the educational system of Winchester is assured. It will be observed that during one year 482 pupils in grades III to IX, inclusive, have made deposits aggregating $2,026.92, that 253 savings bank books have been begun through the School Savings plan, (this does not include books started outside of the school system) that the average amount of deposit is $2.45 and what does not appear in the table that many boys and girls have twenty dollars to their credit. The total amount withdrawn is surprisingly small, namely, only $232.28, 2.3 per cent. of the total sum deposited.

This is worth while. The forms used have been so planned that the children are trained in accuracy, in neatness, in business forms, and in reasonable thrift. The extra work on teachers has not been felt to be a burden and the foundation has been laid for the economic independence of many future citizens. It may be expected that pupils in grades seven to nine will not take as much interest in this movement until the present fourth and fifth grades shall have reached the Wadleigh Grammar school and, doubtless, the initial enthusiasm will lessen in the upper grades.

Teachers Needed.

The population of the town is growing steadily. The enrollment for December, 1909, (6) larger than for December, 1908. Of this number 37 are in the High school and 27 in the grades. Last year it seemed that an additional teacher would be necessary because at the time many rooms were almost full. This would have been the case but for the fact that these twenty-seven pupils have been so located that by great care it has been possible to assign them without actually overcrowding any rooms. At the present time, however, an examination of Exhibit II shows that several of the rooms in the Chapin, Rumford and Washington buildings have so many pupils that another year the opening of an additional room will be unavoidable.

In the High school, the registration for 1908 was 39 larger than in 1907 and for 1909 it is 37 larger than in 1908, the growth being from 2,40 in December, 1907, to 277 in December 1909. To provide for these extra pupils a teacher was added in 1908 and another in 1909. Usually one teacher should be allowed for every twenty-five pupils in the High school. On this basis, for the total increase of 73 in two years, we should have had three additional teachers. That we have managed with two has been possible (1) because many classes have been larger, numbering from 30 to 40, and (2) because of the care exercised by the principal in arranging the courses. The total registration for next year, after making liberal allowance, based on the records for the last six years, for Juniors, will probably reach 300, and from a careful estimate of the classes it appears reasonable that the increase in recitation periods each week will be at least thirty five. This year there are each week 232 recitation periods, in 1910-1911 there will be probably 267.

While the High school work, as a whole, has been gradually growing better, more remains to be done. Pupils will always be true, but there are definite needs that should be filled next year which have not be filled unless we have two more teachers. We should have smaller classes so that each pupil may have a greater amount of individual attention in the class room. A teacher should be available for duty every hour of the day in the library. More time should be devoted to English in its various branches and to book keeping, typewriting and stenography. The classroom burden should not be so heavy as to preclude special help to pupils who may be behind their classes either because they have missed work or because they need individual assistance.

These reasonable demands may be fairly met by the addition of two teachers. With only one, the classes will be in some instances still larger than they are now, the quality of the High school work cannot improve as it should, and the weaker students will suffer.

The foregoing statements are not intended to imply that the average of work done in Winchester High school has, in my judgment, been unsatisfactory. A detailed tabulation and comparison made last spring of twenty towns and cities around Boston indicated that for the school year 1908-1909 all facts having been reduced to the same basis of population, Winchester stood among the best. The exact figures are as follows: ratio of ninth grade pupils per 1000 of population—Winchester 13, places higher, 13.5, 14, 15.3 16.6; ratio of High school pupils—Winchester 29.5 places higher, 30.5, 33.7, 34.4; ratio of grammar school graduates — Winchester 11.4, places higher, 11.5, 11.7, 13.3, 13.6; ratio of High school graduates—Winchester 3.8, places higher, 4.6 (2) 4.7, 4.8, 6; percentage Grammar school graduates to 8, in the High school — Winchester 87, places higher, 88, 90 (4), 91 (2), 94. I we consider that conditions in all schools vary somewhat from year to year, we shall see that relatively we need not be anxious.

The record has been good but the conditions have made it much better for those who have been fitting for college than for the rest. This has been due to the fact that under the law and from custom the High schools of the Commonwealth have been, and are organized as college preparatory institutions and their courses have necessarily conformed to college requirements. The burden thus imposed has, in many respects, been arbitrary and hard, although from the college standpoint it has seemed desirable in order to secure students qualified to do advanced work. Fortunately, the present tendency is to make the requirements for college entrance more liberal. The new requirements are, as they should be, not less thorough but broader. This will render the demands on the High school pupil less exacting and will lead more, as it well may, to go to college. At the same time, there will always be in the student body of our High school the two groups, those who are preparing for college and those who are not. The opportunity for all pupils should be relatively equal.

We have been striving to make them so. To make this more nearly possible, the additional teachers recommended are necessary. Furthermore, it would be well if one of these new teachers were a man. So far as the work of instruction is concerned, good teaching is independent of sex, but the work of the teacher is not merely a matter of instruction. To receive the best training our High school pupils should be under the influence of both men and women, and, in particular, there should be a sufficient number of men in the teaching force to hold boys in school and wisely to direct their varied activities.

Teachers Salaries.

The present salary schedule was arranged several years ago. At that time it represented a large advance over previous conditions. The maximum salaries in the grades and in the High school were then equal to those paid in other communities requiring excellent teachers. During these years, the cost of living has advanced and the demands made of teachers for preparation and work have been increased. In recognition of these things, the salaries paid in other places in more or less the same class with Winchester have recently been increased in corresponding action should be taken here. Relatively, our maximum salaries are not so large as they were five years ago nor so large as the smaller salaries paid in other places where it costs less to live.

There are two aspects to this question. Salaries should be large enough (1) to enable teachers to live comfortably and to save money against a rainy day and (2) to keep good teachers in our service. Whether one reason or the other seems to be the more potent, both apply to our present conditions. I trust that you may be able to follow out what I am glad to know are your wishes in this matter, namely, to place our maximum salaries at a higher mark.

Use of School Buildings for General Educational Purposes.

The use of the school buildings for general educational purposes helps to give to the town the largest possible returns for the investment of time and money involved in the building, equipment and oversight. During the present year the Twilight Society has conducted its summer school in the Chapin building, and an evening class in sewing in the sewing room of the Wadleigh Grammar school, two classes in cooking in an unused room in the High school and two courses of lectures and a choral class in the High school assembly hall; the Winchester Orchestral Society has held its rehearsals in the High school gymnasium and in the assembly hall, the Mothers' Association has held its regular meetings in the High school Assembly hall; and the Handicraft Society has had a room for the use of its members, and of those pupils in the High school who have been instructed in arts and crafts work. The additional expense has been borne by the various organizations concerned so that without burden to your appropriation you have made the High school and Grammar school buildings of real service to the community at times when otherwise they would have been idle.

There has been some discussion in the town favorable to the establishment of an organization for the general benefit of the young people in Winchester. It has been suggested that there are unused school rooms which might be utilized for this purpose. This seems to be a sensible proposition and I venture to indicate an application. We have vacant in the Prince school building one large room, formerly the High school assembly hall and three full sized class rooms. At a moderate expense, the first could be equipped as a gymnasium and the three smaller rooms could be fitted up for a reading room and for games. If general subscriptions were obtained, sufficient to assure competent supervision and direction the desired ends might be gained. The time could easily be apportioned so that the rooms could be used by both girls and boys and the general management could be left to a Board of Trustees, on which you might be represented. Such an enterprise would necessarily be organized solely for physical, social and educational advantages.

The Exhibits.

The exhibits appended to this report have been compiled for a definite purpose. In addition to what has already been said, some slight reference may be made to salient features. Exhibits 1, 2 and 11 show that we shall require more teachers every year to accommodate the normal increase in attendance. It is to be hoped that we may thus study, even though gradually, come to have but one grade in a room and that one with fewer pupils than many teachers are now obliged to instruct. In the lists of graduates given in exhibit 3 attention may well be called to those pupils who see diplomas were inscribed with merited honors. The figures shown in exhibit 3 are creditable. They are good as most schools, and better than many, but they should, and probably will, improve.

In reading exhibit 13 allowance needs to be made under "average membership" and "average membership with each teacher" for the scarlet fever epidemic of a year ago. The actual average number of pupils in charge of each teacher was larger than for the year 1907-1908. The long absences of those who were sick reduced the nominal average membership and at the same time made the work of many teachers much more difficult.

The cost per pupil computed on the average membership for 1908-1909 may also, for the same reason, be misleading. As a matter of comparison with the preceding year, a computation based on the net registration is more likely to afford a basis for logical conclusions.

Exhibit 14 gives the reason why we are not greatly troubled by truancy or by violations of the compulsory school law, namely we have an efficient truant officer.

The school calendars have been planned to provide forty weeks of school, as required by law in High schools, to begin as late in September and to close as early in June as possible and to allow for eleven days vacation at the Christmas holidays.

General.

It is a particular pleasure to say what may be surmised from the preceeding pages that, in my judgment, our schools are in good order. This is not a personal matter, so there need be no hesitation about making the statement. The credit to a large degree belongs to the town, the School Committee, the teachers and my predecessor, Mr. Robert C. Metcalf. It has been my appreciated privilege, under your direction, to administer the work during the past two and one-half years. I trust that in this time we have made such progress as might reasonably be expected.

In this report, an attempt has been made to indicate as briefly and as clearly as possible what has been done during the present year, conditions that should be known, and lines of desirable advance. One fundamental idea should be kept constantly in mind. The schools have been established for the training of the children who will soon be the citizens of the Commonwealth. Let us not be unwilling prudently to undertake what ever may upon careful consideration seem to contribute to their future contentment and efficiency.

Respectfully submitted,
Sawyer F. Herron,
Superintendent.

School Department,
Winchester, Massachusetts.
December 31, 1909.

SAFE AND SANE MOTORING.

EDITOR OF THE STAR:

Dear Sir. The Safe Roads Automobile Association has had brought to its attention during the year 1909, 1,87 accidents, 896 serious injuries and 154 deaths, in connection with motoring in the state, as compared with 743 accidents, 624 serious injuries and 33 deaths in 1908, increases of 49 per cent, 44 per cent and 164 respectively. During the last half of 1909, the figures were 708; 623; and 43, as compared with 506; 343; and 17 for the same period of 1908, increases of 51 per cent, 81 per cent and 153 per cent. In 1909, the greatest number of accidents occurred in July (151) and September (148) and in 1908 the greatest number were in August (101) and September (102). The increase in registration of motor vehicles in 1909 was about 30 per cent.

During the past year the Association took up cases with the Police of forty-eight cities and towns and with Selectmen and other officials, co-operating and advising when requested. It was represented at hearings before the Massachusetts Highway Commission on special regulations made by eleven towns under the new law; and at all hearings on automobile matters before legislative committees, advocating in practically all its provisions, the law as it now stands, including several amendments offered by the Association.

The facts in 92 cases were reported to the Commission and the Association's information put at their disposal. In these cases, a large number of which the Commission would doubtless have investigated on its own account, there were five revocations, twenty suspensions and eight warnings ordered. The Commission sent warnings at the Association's request in sixteen additional cases. The Association itself sent fifty-four warning letters and formally prosecuted fourteen complaints before the Commission and two in the Courts.

It is believed that the work of the Association aided materially in checking reckless and inconsiderate driving, but the figures above given would seem to show the need for increased efforts, especially in the summer months, on the part of all who wish to have travel on our highways safe and enjoyable. The Association now has a large membership and purposes to increase its activity and do its full share in the present year.

Will you not aid the work by calling the above facts to the attention of your readers, suggesting that they report the facts in all cases of reckless or inconsiderate use of the highways by motorists or others to George McC. Sargent, Secretary, 38 Equitable Bldg., Boston.

Thanking you in advance, I am,
Very truly yours,
G. McC. Sargent, Secretary.
By order of the Executive Committee.

NOT A CANDIDATE.

EDITOR OF THE STAR:

Political post mortems are of but little value, but it seems only fair in this instance to state that the presentation of my name at the citizens' caucus last week was entirely without my knowledge or consent.

Had I been present I would have declined the support of those few friends who sought to complimentary by writing my name as a candidate for the school committee.

The people of Winchester are to be congratulated in securing as a member of its School Committee a gentleman possessing the attainments and high ideals of Mr. Edgar J. Rich. His election should be made unanimous.

My excuse for not attending Winchester caucuses is the traditional lack of good faith on the part of participants.

It is not in accord with good political ethics, and savors of a trifling with the 1400 voters who exerted themselves to be present, for any avowed candidate in that caucus, to disregard its deliberate judgment and still persist in his candidacy on the sole issue that he did not get as many votes as the other candidate.

We might expect such action by small boys or among ignorant people, but it is simply a "baby act" on the part of full grown intelligent men, when there has been a well attended and honestly conducted caucus.

If arbitration is not to "arbitrate" why waste any time in arbitrating?

Respectfully,
Winfield F. Prime.

Feb. 21, 1910.

TWO VIEWS OF RAPID TRANSIT.

A symposium on rapid transit problems appeared in the Editorial Review for February containing articles by Calvin Tomkins on "Rapid Transit Problems in New York City," and on "Street Railways and Solvency" by Frederick W. Coburn. The latter writer, a Harvard man, a resident of Winchester and a frequent contributor of newspaper and magazine articles, draws his material largely from recent traction developments in eastern Massachusetts.

Mr. Tomkins, who has just been appointed by Mayor Gaynor Commissioner of Docks and Ferries of New York City, and who was president of the Municipal Art Society, has prepared plans for the harmonious development of Manhattan Island, and is serious in his advocacy of the great need of rapid transit facilities in the metropolis, calling the "inadequacy and lack of private capital to grapple with the immense problem unsolved." He says in conclusion:

"Unfortunately there is a class of citizens in New York, who are selfishly exploiting public transit needs and plunding for their own personal advancement, instead of leading public opinion to civic development, as will be done in Boston, Chicago, Washington, London and the German cities. Nowhere is need for provision and disinterested public spirit more urgent than in New York, since urban development is progressing here more rapidly than elsewhere. Without such foresight New York City's future will be disastrously prejudiced. The deadening influence of dividends and profits based on maintaining congested living and traffic conditions will hereafter be more noticeable both in the quality of our citizenship and in the retardation of the city's growth."

A more conservative attitude is assumed by the New England contributor to the symposium. Starting from an analysis of the income and expense account of the Boston Elevated company Mr. Coburn shows the proportions of each nickel paid by a passenger that are distributed among operating expenses including labor, which gets nearly 1 1-2 cents out of every five—fixed charges such as taxes, rentals and interest on bonds and a modest dividend amounting to about a quarter of a cent from each carfare. He traces the upward curves of the capitalization, absolutely legitimate under the Massachusetts law, and the expense items in the past 20 years, which have increased out of proportion to the growth of the traffic and shows that the very great and valuable improvements which the company has made have resulted in gradually lengthening its haul per passenger until with any considerable further lengthening the critical distance, or danger point, will be passed.

He holds that as many honestly capitalized street railway companies are in somewhat the same situation as the Boston Elevated Company—that is, penalized by their own progressiveness—one of two things is bound to happen. "Either there will be a movement to turn them over to some other interest, as to steam railroads or to the state or the municipalities for ownership and operation; or the zone system of charging such as is in use in most European communities will supplant the flat rate system which is universal here; or by general agreement and co-operation between the public and the companies, abuses, such as those of the free transfers and of unwarranted extensions of transit facilities, will be checked in order that there may be no break in the continuity of a service which everybody regards as essential; or some revolutionary discovery of new principles of power production or operation will so reduce costs as to put off until another generation the solution of the present difficulties."

The third of these possibilities, that of intelligent co-operation between traction companies and the communities served, is indicated as the one attended with least likelihood of disturbance of a service which as General William A. Bancroft, president of the Boston Elevated Railway Company, showed in his recent address at the Shepard Memorial Church, Cambridge, is, although overrated as often as the weather or the municipal government, really is one of the most beneficent of modern institutions.

To Mothers in This Town.

Children who are delicate, feverish and cross will get immediate relief from Mother Gray's Sweet Powders for Children. They cleanse the stomach, act on the liver, making a sickly child strong and healthy. A certain cure for worms. Sold by all druggists, 25c. Sample Free. Address, Allen S. Olmsted, LeRoy, N. Y.

Horses wanted for winter board at Blatchell's Stable. Tel. 211-1.

Run-Down?

Tone the nerves, strengthen the stomach, purify the blood and get a fresh grip on health by taking

Beecham's Pills

Sold Everywhere. In boxes 10c. and 25c.

Home Course In Domestic Science

VII.—Substitutes For Meat.

By EDITH G. CHARLTON,
In Charge of Domestic Economy, Iowa State College.

Copyright, 1910, by American Press Association.

It has been previously hinted in these articles that meat need not form a part of every meal—in fact, the majority of people will have better health if they abstain from flesh eating oftener than once a day. The suggestion has also been made that meat side dishes, such as dishes in which eggs, beans, cheese or nuts form the chief ingredient, be served at least two meals a day. The variety of ways in which the materials may be used is numerous, all that is needed being a little ingenuity in combining them with other ingredients in order to obtain satisfactory results. Some people who are fond of hearty foods and think they are hard to see the meat platter depart from the table only to reappear once a day. For such persons it will be necessary to practice the virtue of patience, make the other dishes substantial and appetizing and occasionally take a few lessons on food values. Beans, nuts and cheese all contain a larger per cent of protein than meat and, combined as they often are with other protein food, are really more nutritious than meat.

Cheese is a food rich in nutriment. It contains more than twice as much tissue building material than meat and a larger per cent of fat. But because it is a concentrated food it gives the digestive organs considerable work. One reason for this is because the curd of the milk has been hardened by heat in the process of making, besides being closely pressed. Grated or finely broken cheese is more readily digested than that served in large pieces. Cooking also increases the indigestibility of cheese, and for this reason in all dishes requiring cooking the cheese should be subjected to as little heat as possible. There is a large amount of fat in cheese, and cooking fat changes its character, breaking it up into glycerin and fatty acid. For this reason all fat used for cooking purposes should not be heated longer or to a higher degree than necessary. A very delicious supper or luncheon dish in which cheese is used in combination with cooked macaroni, eggs and milk is known as an aroni loaf and is made as follows:

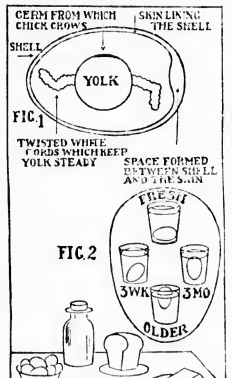

Fig. 1 illustrates composition of an egg. Fig. 2, tests for freshness of an egg. Fig. 3, and blue eggs, one-half pound beans, fourteen ounces beef, one-half pound bread and one-half pound cheese equals one quart of milk in food value.

Macaroni Loaf.

Three-quarters of a cup of macaroni, one cup of cream, one cup soft breadcrumbs, one-quarter of a cup of butter, one tablespoonful of red or green pepper, one-half cup of grated cheese, one tablespoonful onion juice, one tablespoonful of chopped parsley, three eggs and one tablespoonful of salt. Cook the macaroni in boiling salted water until tender, drain and rinse in cold water. Scald the cream, add breadcrumbs, butter, pepper, salt, grated cheese, parsley, onion juice, then beaten eggs and macaroni. Line a quart baking dish with buttered paper, turn in mixture, set the pan on many folds of paper in a dish of water and bake in a moderate oven from one-half to three-quarters of an hour. Serve with tomato sauce.

Tomato Sauce.

Two tablespoonfuls of butter, two tablespoonfuls of flour, one-half teaspoonful salt, one-eighth teaspoonful of pepper, one cup of stewed and strained tomatoes, slice of onion and half a teaspoonful of capers. Brown flour and butter separate, then combine and add salt and pepper. Cook tomatoes with slice of onion for a few minutes, then remove onion and add juice gradually to butter and flour. Cook thoroughly, then add capers.

The macaroni should be broken in inch pieces and cooked in a quart of boiling water to which a tablespoonful of salt has been added. Keep boiling rapidly until the macaroni can be crushed between the thumb and finger; drain and pour over it a quantity of cold water to keep the pieces from sticking together.

How to Cook Eggs.

The white of egg is almost entirely pure albumen, a substance which is quickly coagulated by heat and toughened by prolonged cooking. Albumen is the protein part of animal foods and when hardened by cooking is rendered much less easy of digestion. It is probable that eggs and meat cooked as carefully as may be are less readily acted upon by the gastric juices than either would be in the uncooked state. Albumen coagulates at a very moderate temperature, only a little higher than 160 degrees, and at less than simmering point, 180 degrees, it is hard. Boiling makes it tough and indigestible; hence it can readily be seen that eggs should never be boiled if their digestibility is to be retained in even a moderate degree. The term "soft boiled" or "hard boiled" should never be applied to eggs; rather, "soft cooked" and "hard cooked" would better be used. The custom of boiling eggs three minutes is an unwise one to follow. This is the scientific method of cooking eggs in the shells, and when it is followed even the hard egg, cooked until its yolk can be grated, will be found perfectly digestible:

Soft Cooked Eggs.

Allow one pint of water for two eggs. Heat in double boiler until water in the outside part of utensil is boiling. Temperature of water in inner vessel will be 181 degrees. Put in eggs with a spoon, cover and let stand over fire for six to eight minutes if liked soft cooked, thirty minutes for hard cooked. The same result may be obtained by having water boiling in saucepan. Slip in eggs and remove saucepan to back of range where water will not boil again. Eggs perfectly cooked should be placed and kept in water at a temperature of 175 degrees.

Nothing is more tempting for breakfast than a light, fluffy omelet, so tender that it almost vanishes at a touch. The secret of a good omelet is to beat much air into the eggs and then apply a moderate temperature in cooking that the albumen may not be toughened. The air in the eggs will expand by the heat and be retained by the albumen as it is hardened. My favorite recipe for an omelet, which may be served with tomato, cheese or oyster sauce, is as follows:

Plain Omelet.

Four eggs, half teaspoonful of salt, a few grains of pepper, four tablespoonfuls of water and one tablespoonful of butter. Separate yolks from whites. Beat yolks in a bowl with a Dover beater until thick; add salt, pepper and water. Beat whites until stiff, cut in and fold in the yolks into them until the mixture is blended. Melt butter in omelet pan, and when moderately hot turn in mixture, spread evenly, place on range where it will cook slowly about twelve minutes. Keep the temperature low until the last minute, when it may be raised to brown the bottom. When well puffed put pan in a moderate oven to cook the top—that is, until omelet is firm to the touch. Grease, cross the top and fold. Serve at once.

Cheese Custard.

Half cup of cheese, three eggs, two cups of milk, salt and pepper and slices of buttered bread. Beat eggs, adding salt, pepper, milk and grated cheese. Then pour over slices of buttered bread and bake in moderate oven, following method of baking custard.

What a simple dessert is a baked custard! It is a favorite with almost every person when baked milk arm, with no indications of watery ness. And yet, possibly because it is so simple, it very often appears as rice curds and whey than the article which the name implies.

The secret of success is in the method of cooking. The oven should be moderate, only hot enough to brown a piece of white paper in twenty minutes, and the dish containing the custard should be set in a pan of hot water on several folds of paper to equalize the temperature and prevent the custard boiling.

Baked Custard.

Four cups of scalded milk, five eggs, one-half cup of sugar, one-quarter teaspoonful of salt and a little grated nutmeg. Beat eggs, add sugar and salt and pour on slowly the scalded milk. Pour into a buttered baking dish or into individual buttered baking cups, sprinkle with nutmeg, set in a pan of hot water and bake in a slow oven until custard is firm. Remove from pan containing hot water and set in cold.

Stews and Soups.

A few pieces of cold cooked meat are excellent for a stew. Cut the meat into small pieces for serving. Place it in rapidly boiling water, set the kettle over the simmering burner or a very low fire where it will not boil again and cook slowly until meat is tender. Salt and pepper may be added after the meat has been served, and as the water boils away more should be added. Meat is thus cooked in a small quantity of water, and some of the juice and flavor are in the liquid. Meat is boiled in a large quantity of water by plunging the piece into the boiling water and allowing it to boil three or four minutes. This closes the cut muscles, hardens the outside and keeps the juices in the meat.

In making soup the method is exactly opposite. The meat is cut into small pieces—a shank or shin is best for soupmaking—put into cold water and salt added at once. This will draw out the juices of the meat into the liquid. The water should not be allowed to boil throughout the entire time of cooking. If vegetables are used, they should not be added until the last hour.

Dont Worry Club

We hear a lot these days about the "Don't Worry Clubs," and it is an extensive fad to hang up "Don't Worry" mottoes. "All rot," says the Memphis News Scimitar; "The turtle never worries. He lives, it is said in some parts of the earth for one thousand years, or very nearly that long and may be longer. Living one thousand years may be a good thing for the turtle; but animals that worry live more in a minute than a turtle does in a thousand years. Worry kills they say. If it does, it is simply because it stimulates the qualities which are life, and in the degree that there is wearing out, which is death. But what man would like to live the life of a turtle? The successful man has to worry, and he does. Worry is one of the best forms of expression of mental activity. It is the reflection of dissatisfaction with one's shortcomings or conditions. It is the first incentive to improvement. It is the first step toward resolve and effort. Worrying over trifles is foolish. Worrying other people with our worries is pernicious. You can make life miserable for yourself with the one and every body who knows you with the other. But don't be a turtle.

Rice As A Food.

Over rice, in this part of the world, not one-half the talk is made that focuses on wheat; yet in the whole world there is almost as much rice eaten as wheat. Latest estimates place the world's wheat crop at about 190,000,000,000 pounds; rice, 175,000,000,000. Rice growing an I rice consumption have increased rapidly in the United States. For instance, the rice production in this country in the last decade has equaled that of the half century immediately preceding. In 1908 over 600,000,000 pounds were raised. Texas and Louisiana together produced more than 90 per cent of the total. As the amount exported has not increased, one may gain an idea of the growing home consumption of rice and may guess at its future role in the United States. Perhaps we shall subsist on it largely when beef has become almost a memory which, should the present rate of increasing cost and the boycotting agitation continue, will not be so far away.

KEITH'S THEATRE.

Master Keith has spring another sensation on the vaudeville public in Albert Hole, the wonderful boy soprano who appeared at his theatre in Boston last week. Master Hole is probably the greatest boy soprano this world has ever known. It is not only the boy's splendid voice which makes the appeal, but his wonderful personality. His winning ways, his smile that one cannot easily forget, and his masterful interpretation of the songs he sings. The entire bill will be in keeping with this feature, a particular member of it being Robert Kegerreis and company in the Edgar Allen Poe sketch, entitled "The Tell Tale Heart;" Sidney Deane and company in his famous singing comedy, "Christmas on Blackwell's Island;" Lyons and Yosco, the Italian street singers; Redford and Winchester, comedy jugglers; Robert Demond Trio in "Hotel Turnover;" and others.

Allen's Lung Balsam

has been used successfully for years in deep-seated coughs, colds and bronchitis. Every body should know about it. It is simple, safe and sure.

Commonwealth of Massachusetts.

MIDDLESEX, ss. PROBATE COURT.

To the heirs-at-law, next of kin, creditors, and all other persons interested in the estate of Lucille H. Perry, late of Winchester in said County, deceased, intestate

WHEREAS, a petition has been presented to said Court to grant a letter of administration on the estate of said deceased to Lucille H. Perry of Boston, in the County of Suffolk, or to some other suitable person.

You are hereby cited to appear at a Probate Court, to be held at Cambridge, in said County of Middlesex, on the ninth day of March A.D. 1910, at nine o'clock in the forenoon, to show cause, if any you have, why the same should not be granted.

And the petitioner is hereby directed to give public notice thereof, by publishing this citation once in each week, for three successive weeks, in the Winchester STAR, a newspaper published in Winchester, the last publication to be one day, at least, before said Court.

Witness, CHARLES J. McINTIRE, Esquire, First Judge of said Court, this twelfth day of February, in the year one thousand nine hundred and ten.

W. E. ROGERS, Register.
feb,14-25,mar4

IS TRADE DULL?
Try an advertisement in the STAR

WALTER W. ROWE
WINCHESTER BOSTON

Installs Everything Electrical

TEL. WINCHESTER 474-3
MAIN 1001-2

Legal Notices.

Mortgagee's Sale of Real Estate.

To Charles N. Bacon, of Winchester, and all other persons interested in the real estate hereinafter described.

By virtue of and pursuant to the power of sale contained in a certain mortgage given by Charles N. Bacon to Dwight Smith, dated February 6, 1907, and recorded with Middlesex South District Deeds, on February 7, 1907, in Book 4981, Page 460, and for breach of the conditions of said mortgage, and for the purpose of foreclosing said mortgage, will be sold on the premises at Winchester, Mass., as hereinafter described, the real estate described in said mortgage, and thereby conveyed, on

Tuesday, the fifteenth day of March, A.D. 1910, at three o'clock in the afternoon,

as follows:

A certain lot or parcel of land, Nos. 6 and 7 on plan of land in Winchester, Mass., Feb. 4, 1896, duly recorded, made by L. G. Mann, C. E., and Sewerage, with the buildings thereon, bounded as described as follows:

Commencing at the western corner of said premises at land of the Boston and Lowell Railroad Corporation, Boston & Maine R. R. southerly point. Less 8, thence running northeasterly by said corporation 55.5 feet, thence 115 feet more easterly by same land 1.908 feet, thence turning nearly at right angles and running southeasterly 98.1 feet to land of said corporation 17.48 feet; thence turning nearly at right angles and running southwesterly 100.0 feet by said lot numbered 5 on said plan, thence turning at an obtuse angle and running southeasterly by said lot 8 28.85 feet to lot numbered 2 on said plan; thence turning nearly at a right angle and running southwesterly 100.0 feet by said lot 2 and lot 1 on said plan to land now or formerly of one Rice; thence turning nearly at a right angle and running northwesterly in part by said land now or formerly of said Brooks and in part by land of said corporation 100.0 feet to the point of beginning; containing 32,550 square feet, more or less, together with the right of way over lot numbered 5 shown on said plan and marked thereon 8 feet wide, 15 feet wide, 7 feet, private road marked on said plan "private road," said private road and lot being reserved on said plan for joint use.

The liens and all taxes paid by the purchaser at time and place of sale, the balance on March 24, 1910, at noon, at the Registry of Deeds for the Southern District of Middlesex County, East Cambridge, Mass.

DWIGHT SMITH,
Mortgagee.

Johnson & North, Attys.,
53 State St., Boston.
11 11,18,25

Mortgagee's Sale of Personal Property.

To Charles N. Bacon, and all others interested in the personal property hereinafter described.

By virtue of and pursuant to the power of sale contained in a certain mortgage of personal property given by Charles N. Bacon to Dwight Smith, dated February 6, 1907, and recorded on February 8, 1907, in recorded mortgages of personal property in the Clerk's Office of the Town of Winchester, Book 1, Page 53, and for breach of the conditions of said mortgage, and for the purpose of foreclosing said mortgage, will be sold on the premises at Winchester, Mass., hereinafter referred to, the personal property described in said mortgage and thereby granted, on

Tuesday, the fifteenth day of March, A.D. 1910 at half after two o'clock in the afternoon,

as follows:

Two 2 boilers, two 2-ft gauges, one 6-dynamo, two 2-blowers in boiler room, two 2 pumps, and all the belting connecting with the main driving belt in the main machinery of Charles N. Bacon, in Winchester, in the County of Middlesex, and the same certificate of Massachusetts, now occupied by Bacon Belt Company, together with all the machinery, tools, implements owned by said Bacon in said machine shop of the grantor and mortgagor.

In Exchange Street, for sale.

DWIGHT SMITH,
Mortgagee.

Johnson & North, Attys.,
53 State St., Boston.
11 11,18,25

Commonwealth of Massachusetts.

MIDDLESEX, ss.
PROBATE COURT.

To the heirs-at-law, next of kin and all other persons interested in the estate of Charles Smith, late of Winchester, in said County, deceased.

WHEREAS, a certain instrument purporting to be his last will and testament of said deceased has been presented to said Court, for Probate, by Abby Smith who prays that letters testamentary may be issued to her, the executrix therein named, without giving a surety on her official bond.

You are hereby cited to appear at a Probate Court, to be held at Cambridge, in said County of Middlesex, on the ninth day of March, A.D. 1910, at nine o'clock in the forenoon, to show cause, if any you have, why the same should not be granted.

And said petitioner is hereby directed to give public notice thereof, by publishing this citation once in each week, for three successive weeks, in the Winchester STAR, a newspaper published in Winchester, the last publication to be one day at least before said Court and by mailing post paid, or delivering a copy of this citation to all known persons interested in the estate, seven days at least, before said Court.

Witness, CHARLES J. McINTIRE, Esquire, First Judge of said Court, this sixteenth day of February, in the year one thousand nine hundred and ten.

W. E. ROGERS, Register.
f18 19,25,m4

SWELL'S HOME BAKERY
601 MAIN STREET
Cogswell's Bread Sells Well
Because it eats well
It eats well
Because it's made well
And it is well
Tel. 211-3
a13,6mos

Cut Flowers
Potted Plants
"SEE CUT VIOLETS"
ARNOLD
FLORIST
TEL. 261-2 WATERFIELD BLD.
TELEPHONE : : : 115 3

CANDID
LADIES'
TAILOR
24 P. O. Block Arlington Mass.

JOHN T. COSGROVE
Undertaker and Embalmer
12 SPRUCE STREET, WINCHESTER
Telephone Connection.

Winchester Junk Collector.
CHARLES FEINBERG,
44 Middlesex St.
All kinds of rags, bottles, rubbers, paper stock and iron and metal of all kinds collected and highest price paid for same. Also old auto tires. Drop postal and I will call. 1001

KELLEY & HAWES CO.,
Hack, Livery, Boarding
AND EXPRESS.
Baled Hay and Straw For Sale.
Tables and Chairs To Let for all occasions
KELLEY & HAWES,
Undertakers and Funeral Directors,
Office, 13 PARK STREET
Telephone Connection.

CARPET WORK
Now is the time to have your Rugs and Carpets renovated and old carpets made into rugs. Fine seat chair repairing. All kinds of carpet work.
C. A. NICHOLS,
Proprietor of Woburn Steam Carpet Cleaning Works, 7 EUREKA PLACE WOBURN.
Telephone, 249-1 Woburn.

PAINTING
Do you want good painting, that will last and look well and wear well? Then consult
W. A. NEWTH,
The practical house painter and paper hanger. He also does hardwood finishing and tinting, and carries a large line of samples of
WALL PAPER.
No. 4 Converse Place.

J. T. COSGROVE
Real Estate Mortgages and Loans On Personal Property
2 WALNUT ST. 1294f

YOUR SHOES
Are still in my old stand at 561 Main street where I shall be pleased to see your work. Same as ever, good work. Satisfaction guaranteed. Work called for and delivered. Boots and shoes and rubbers on sale at lowest prices.
SAM TRUMSON
a 6 3m

ASHES REMOVED.
Call on or send postal to Fred A. Wallace, and keep the premises free from ashes, rubbish and garbage. Prompt attention. Reasonable rates. Drop a card to 17 Harvard St., or call on me at Winchester.

BURN LESS COAL
And keep your house warm. A class comfortable, no drafts, no extra plumbing. I will care for your furnace or boiler, and save you more solid comfort than you ever thought was possible from a furnace. Drop a card to me at Harvard St., or call on me at Winchester.
CHARLES SMITH.
47 Harvard Street Telephone Winchester 1105
H

B. F. MATTHEWS,
TONSORIAL SHOP.
180 MAIN ST
CUTTING CHILDREN'S HAIR A SPECIALTY
All work done under strictly sanitary conditions.

Fine Job Printing AT STAR OFFICE

TOWN OFFICERS.

Town Clerk
Town Treasurer—Thomas S. Spurr.
Collector of Taxes
Auditor—William H. Derrick.
Selectmen—James H. Dowdell, Frank W. Mann, Peter Walling, William D. Richardson, George B. Smith.
Clerk, George H. Lochman.
Assessors—Fred V. Wooster, George H. Carter, George W. Payne.
Water and Sewer Board—Henry C. Ordway, David N. Mills, Samuel D. Leland.
Cemetery Commissioners—Samuel W. Twombly, Henry J. Winde, J. H. Dwinell, George P. Brown, Charles A. Gleason.
Trustees Library—George H. Lustis, Theodore C. Hurd, Robert Coit.
Park Commissioners—Preston Pond, Jere A. Downs, Frank F. Carpenter.
Board of Health—Frederick M. Ives, Marshall W. Jones, Clarence J. Allen.
School Committee—C. F. A. Currier, Marcus B. May, C. E. L. Wingate.
Superintendent of Schools—Schuyler F. Heinon.
Overseers of Poor—Geo. H. Carter, Chas. F. McCarthy, Mrs. Emily C. Symmes.
Tree Warden—Samuel S. Symmes.
Chief of Police—William R. McIntosh.
Superintendent of Streets—H. A. Spates.
Water Registrar—Charles E. Barrett.
Superintendent of Sewers—James Hinds.
Chief of Fire Department—Irving L. Symmes.
Sealer of Weights and Measures—William R. McIntosh.
Superintendent of Water Works—William T. Dotten.
Constables—W. R. McIntosh, E. F. Maguire, James P. Hargrove.
Inspector of Milk—A. W. Lombard.
Inspector of Animals—William Buckley.
Burial Agent of deceased soldiers and sailors—Edwin Robinson.
Measurers of Wood and Bark—Benjamin T. Morgan, Justin L. Parker, Norman E. Gates, Daniel K. Beggs, John D. Coakley, John C. Kay.
Weighers of Coal—Benjamin T. Morgan, Justin L. Parker, John D. Coakley, A. J. Pierson.
Registrar of Voters—John T. Cosgrove, Emmons Hatch, James H. Leach.

FIRE ALARM TELEGRAPH.

6. Wildwood St., opp. Wyoming road.
7. Central Fire Station.
12. Mystic St., opp. Maxwell road.
13. Winchester Manufacturing Co.
14. Eastern street, opp. Lakeview road.
15. Mohawk (Private).
21. Main street, opp. Young A. Brown's.
23. Church street, opp. Thos. Jones' house.
24. Mt. Vernon road, Washington street.
25. Main, cor. Mt. Pleasant street.
26. Main street, opp. Cherrick avenue.
27. Main street at Symmes Corner.
28. Rose's Mills. (Private.)
31. Swanton street Hose House.
32. Forest street, cor. Highland avenue.
33. Washington street, cor. Elm street.
34. Cross street, opp. East street.
35. Sanborn street, cor. Fox street.
36. Highland street, cor. Fox street.
37. Harvard street, cor. Florence street.
38. Oak street, cor. Holland street.
41. Lake street, cor. Nanepashemet.
42. Briggs road (Mills Factory). (Private).
43. Mystic Valley Parkway (Private).
44. Main street, opp. Dana street.
45. Main street, opp. Sheldon circle.
48. Foot of Fell Mill Court street.
51. Cambridge street, opp. Pond street.
52. Central street, opp. Rangeley.
53. Eastern street, cor. Bryant street.
54. Wildwood street, cor. Sheldon street.
55. Dix road, near Church streets.
56. Wildwood, cor. Cambridge street.
57. Church street, opp. Cambridge street.
58. Calumet road, cor. Oxford street.
59. Winthrop, near cor. Vernon street.
62. Mt. Vernon, cor. Highland avenue.
63. Highland avenue, opp. Webster st.
64. Highland avenue, cor. Washington st.
66. Highland avenue, cor. Berwick st.

Two blows follows the Department.
Two blows for Test at 7.30 p.m.
3.15, Hre. 4 blows, at 7.50 a.m., for morning session for all grades; at 12.00 p.m., for all-noon session.
Three blows, chimney fires.
Out of town signal, 3 blows, followed by box number nearest fire.
One round of box for brush fire.

BROWN & GIFFORD
TEL. 348-2.
PURE ICE
OFFICE:
174 Main Street, Winchester
Houses at Horn Pond

THOMAS QUIGLEY, JR.
Teamster, Contractor and Stone Mason
PAVING, FLOORING, ROOFING
Sidewalks, Driveways, Curbing, Steps, Etc.
ESTIMATES FURNISHED—
18 LAKE STREET.
f24-y

THE WINCHESTER STAR
Is read by over 5000 people.
And is a First Class Advertising Medium.

"Land And Liberty"

is one of the slogans of the time. If you own a place of your own you are not giving other people power over your liberty. A little land often means a living.

We can sell you a home—either in town or in the country and at a very moderate price. You can get it on contract if you prefer it that way.

We are offering a few exceptional opportunities right now in both town and country property. It will pay you to investigate what we can do for you.

GEO. ADAMS WOODS,

15 State Street, Boston, Mass.

Winchester Office, Waterfield Building.

Telephones 5873 and 5874 Main

Real Estate, Mortgages and Insurance.

The Reasons Why

You Should Buy and we Should Sell

HEINZ PURE FOOD PRODUCTS

1st. Because each and every one is absolutely pure.
2nd. Because they make satisfied customers.
3rd. Because satisfied customers is our best advertisement.
4th. Because if you eat to live you must want goods with the most nutriment.
5th. Because if you live to eat you must want goods with the most delicate texture and flavor.
6th. Because our customers will buy goods of this character oftener, consequently making us more money.
7th. Because the factory at Pittsburgh where they are made is open to the inspection of the public and we know they are clean.
8th. Because they have proven that their policy is to see how good not how cheap they can make their products.
9th. Because goods of this character relieve you of so much household drudgery and make business for us.
10th. Because we know from experience that if they are once used they will be always used.

For the above reasons we have always carried, recommended and sold a choice line of these goods and are continually adding to our line.

INSURANCE

For Fire, Life, Accident, Liability, Burglary and all other forms of Insurance, best Companies, contracts, rates and information regarding same consult

F. V. WOOSTER, Agent

Tel. 3936-2 Main 294 Washington St., Boston

NEWSY PARAGRAPHS.

Mrs. T. F. Kelley of Wilson street returned home Saturday evening from a week's visit to relatives in New Hampshire.

The tickets for the Easter Monday Pop Concert, are now on sale. For table tickets inquire of Mrs. O. C. Sanborn and for Balcony seats at the Drug Stores.

The Ladies Western Missionary Society will meet in the Congregational vestries on Thursday March, 3rd, at 10 o'clock. Luncheon will be served at the usual hour. Business meeting at 3 o'clock. All ladies of the parish are cordially invited to be present.

There was general disappointment at the matinee performance of The Rose of India, on the 22nd, at the absence of programs. The patrons feeling that they should have been accorded them.

The engagement of Miss Jessie McDonald to Mr. Winchester of Woburn is calling out congratulations. Miss McDonald is the genial assistant at the Public Library. It is said she will after her marriage in the summer make her home in Panama.

Merrill Hodgdon, the young son of Capt. Hodgdon of Washington street is seriously ill.

Master Page Weeks, son of Mr. Arthur Weeks of Medford, has been visiting his grandparents, Mr. and Mrs. A. P. Weeks of Rangeley.

Second hand Graphophones wanted, any make—cylinder or disc—State condition and price wanted. Farrow, 19 Thompson street.

FLOWERS

FOR ALL OCCASIONS;

J. NEWMAN & SONS Inc.

24 TREMONT STREET, (Tel 4100 Main.)

Our Greenhouses are at corner of Bacon and Central streets, Winchester.

NEWSY PARAGRAPHS.

Prof. J. W. Platner of Andover Seminary will preach at the First Congregational Church Sunday both morning and evening.

The spring bowling tournament at the Calumet Club will commence about the first of March. Entry cards were sent to the members of the club this week. The club will also hold a mixed tournament for gentlemen and ladies. One of the latter tournaments was held last spring and proved so successful that a number of the members have asked for another this season.

The Mystic Valley Garage Co. report the sale of several Cadillac automobiles during the past few days. Among the purchasers have been Mrs. W. N. Proctor, Dr. I. T. Cutter and Mr. Sidney F. Hooper. The same firm has sold to Mr. J. Edwin Bradshaw of Maxwell road an auto car.

Mr. and Mrs. John Challis are at Jackson, N. H.

Miss Rebecca Fernald has been confined to her home this week with tonsilitis.

The Shakespeare Club met this week with Mrs. Page on Bacon street.

Mr. and Mrs. John Page are enjoying a few days of rest in the mountains.

Remember Covel's strictly pure ice cream for your Sunday dinner.

Mr. A. T. Downer left for Florida late Tuesday night to see his father who is quite ill.

Mrs. H. A. Goddard was one of the prize winners at the Central Club Somerville, on last Monday evening at a whist party given to the ladies of the club.

Mr. and Mrs. George A. Woods left this week for a short trip south.

Miss A. Laura Tolman was among the ladies assisting at the Washington Birthday Celebration given by the Professional Women's Club at the Westminster Hotel.

EDWARD T. HARRINGTON CO

EDWARD T. HARRINGTON, Pres. CHAS. A. GLEASON, Treas.

OUR Winchester Office on the ground floor in Post Office Block is the finest and most thoroughly equipped Real Estate Office outside the city of Boston. Always at your service. Tel. Winchester 478-3.

Among the Many Attractive Properties We Have to Offer Are the Following:

FOR RENT, WEST SIDE.

Elegant estate in best residential section and convenient to trains and trolley, 14 rooms, including billiard, den and sewing rooms; three baths, three fireplaces, electric and gas lighting, combination steam and hot air heat; 18,000 feet of land. Rent $1200 on 3 to 5 years' lease.

FOR SALE ON WEST SIDE.

11-room house in sightly location and convenient to centre of the town. Open plumbing, hot water, heat, lighted by gas also wired for electricity. Hardwood floors, tire place. 5200 sq. feet of land. Price $8000.

WEDGEMERE.

7-room house containing open bath, furnace, electric lights, quartered oak floors, gas and coal ranges, granolithic walks, and over 5000 sq. feet of land with beautiful shrubs. Price $5500, one-half cash.

FOR SALE EAST SIDE.

Exceptional location, 9 room house, heat, electric lights, oak floors, 14,500 sq. feet of land. A fine tennis court goes with this place. Price $7500.

EDWARD T. HARRINGTON CO.

Winchester Office
4 Common St.
TEL. 478-3

Boston Office
293 Washington St.

RICHARDSON'S MARKET

Telephone 410--470

10--12 PLEASANT STREET.

NEWSY PARAGRAPHS.

Mr. Robert F. Whitney, agent for the Reo automobiles, has recently sold one of these cars to a Winchester gentleman.

Mr. and Mrs. Clarence Lewis left this week for a trip to Palm Beach and other southern resorts.

Dr. A. V. Rogers and wife have returned from a short vacation.

Mr. T. Price Wilson, Associate Editor of the STAR, of which his father, Mr. Theodore Wilson, is the proprietor is a candidate for the office of Town Clerk and Collector with a good strong backing. He is a smart, capable, honest young man, and would make a faithful and efficient Town officer. — Woburn Journal.

Baby carriages re-tired at Central Hardware Store, 15 Pleasant street. tf

Chas. G. Dubois, of Everett avenue, comptroller of the American Telephone Co., is recovering rapidly from a broken ankle received while snow-shoeing in the White Mts. The party with which he was traveling were returning from the ascent of Mt. Kearsarge, coasting down a sharp incline, on their snow-shoes. Mr. Dubois' foot slid underneath a stout brush, about which the snow had been worn away by those who had preceded him.

Mr. and Mrs. W. H. W. Bicknell were in the cast of the play "Trial by Jury," which was given in Eliot Hall, Jamaica Plain on Wednesday evening in aid of the Jamaica Plain Neighborhood House.

Standing in the city bowling league: Specials 47-17, Cosmos 44-16, Winchester 39-21, Edison 36-20, Walnut Hill 26-30, Ponies 23-37, South Ends 16-36, North Woburn 5-55. Looney leads in individual averages with 97 43-45.

Mr. and Mrs. W. C. Brown of Hancock street spent the holidays visiting friends in Salem.

Miss Lizzie Smith of Washington street, sister of Mr. Samuel Smith is confined to the bed with grip.

Covel's Home made peppermints made every day.

Mrs. Annie E. Remick attended the golden wedding of her parents, Ex-Mayor Levi S. Gould and wife of Melrose, at their home on Wednesday evening. Mr. and Mrs. Gould have made their home in Melrose ever since their marriage fifty years ago.

Good seats for Orchestral Society Concert, March 1st on sale at Knight's and Abare's Drug Stores.

Ladies and Gents Tailoring, Dyeing, Steam, Naptha and Dry Cleansing, Remodeling and Repairing. All our cleansing and dyeing is done by the L. H. Daloz Co., insuring you thoroughly first class work. Winchester Clothes Cleaning Co., 526 Main street. Tel. 289-1.

KNIGHT'S PHARMACY

REMEMBER

That we are headquarters for camera supplies.

That we have an excellent line of cameras for the holidays.

That, if not already in stock, we can obtain on short notice any article made by the Eastman Kodak Co.

WHEN IN NEED OF MEDICINE

Remember Knight.

NEWSY PARAGRAPHS.

Mrs. Frank B. Tracy of Winchester was elected president of the newly organized Massachusetts Branch of the Shut-in-Society, at its meeting last Monday. The Branch is the consolidation of the Society for the entertainment of Shut-Ins with the Shut-In-Society in this state, both of which Mrs. Tracy was an officer. A number of Winchester people are also members.

The picture published this week of the Calumet show, The Rose of India, was taken by Mr. F. H. Higgins, and persons desiring copies can have them by applying to him.

10 and 12 inch double Disc Records 2 and 4 minute Indestructible records. Repairing, parts and needles. Farrow, 19 Thompson street.

Mr. Albert Edmund Brown, Supervisor of Music in the Winchester schools, has accepted the position of bass soloist in the quartet choir of the Second Universalist Church, corner of Columbus avenue and Columbus street, Boston, and has resigned as Director of the choir in the local Baptist Church.

My regular barber says (and he don't know much) that my line of Graphophones can't be beat. Call any time day or evening. Farrow, 19 Thompson street.

WANTED—A capable, reliable young man age 18 to 20 years, to care for furnace, garage and garden, and general work about the house. Must board at home. References required. Address A. L. S., Star Office, and state salary expected.

SUPPORT THE CAUCUS NOMINEES.

EDITOR OF THE STAR:

The fact that some of those who lost at the caucus last week for Town Clerk and Collector intend to run on nomination papers suggests that one or two things should be done, either support the caucus nominees or abolish the caucus altogether and let everyone run on nomination papers. Those who go into the caucus especially one as large as that of last week, should be willing to abide by the result.

I fail to see where any injustice was done the defeated candidates by the winner. They had the field all to themselves for several weeks. If anyone was placed at a disadvantage it was the man last to enter, who found several of his friends already pledged to the others and who made no effort to induce them to break their pledges, as they can all testify.

It was a fair and clean contest and I believe that the majority of the citizens, as well as a majority of the candidates, are willing to accept the result.

Very truly yours,
A. Wm. Rooney.

71 Parkway, Winchester.

WAS A BOY OF MUCH PROMISE.

Waldo, elder son of Waldo L. Ledwidge, circulation manager of the Boston Journal, died of pneumonia at the family home, 27 Mystic avenue early Monday morning, after an illness of nearly three weeks. He was born July 31, 1896, and had lived in Winchester nearly all his life. At the time of his death he was in the ninth grade in the Wadleigh school and was a boy of much promise, although quiet and unassuming. To an unusual degree he embodied virtues not common in the modern boy life, for he was ever faithful, trustworthy, courteous and honorable, with high ideals of life for one so young. At the funeral services Wednesday a High Mass was celebrated at St. Mary's Church, at which Rev. Fr. Rogers was celebrant. Rev. W. J. Roche paid a glowing tribute to his character, emphasizing his loyalty to his religious duties, as altar boy for five years and as a member of the sodality and Sunday school, and spoke feelingly of the loss sustained by the community as well as by the family. He had endeared himself to all who knew him, teachers, neighbors and companions, and the many beautiful flowers testified to the regard in which he was held.

The burial was at East Woburn.

The pall bearers were six of his young playmates, Philip Savage, Joseph Mooney, Lorenzo Benet, Joseph Blackham, George Young and Ernest Mathews.

PARISH OF THE EPIPHANY.

The committee of 25 on Parish House meets tonight at 8 o'clock at the Rector's house.

There will be a service of the Holy Communion at 8 a. m., Sunday morning.

Service next Tuesday afternoon at 5 o'clock.

During Lent the rector will be at the church Wednesday mornings from 11.30 to 12.30, and Thursday afternoons from 3 to 5. He would be glad to see people at these times concerning any matters small or great, they may have to bring to him, or would be glad to see people who bring nothing but themselves.

The preacher at the Wednesday service next week Wednesday evening, March 2, at 8 o'clock will be the Rev. A. W. Moulton, the rector of Grace Church, Lawrence. Mr. Moulton takes the place of Mr. Billings, who was announced for March 2 on the Lenten card, but who is unable to come.

There will be a talk on Confirmation at the church next Wednesday afternoon at 4 o'clock. The Bishop comes a week from Sunday, March 6, at the service at 5 o'clock.

The rector will be at the church Sunday afternoon at 3.30 o'clock to see any persons who may wish to see him about Confirmation.

The Epiphany Circle will meet Monday afternoon at 3 o'clock at Mrs. Higgins', 68 Church street.

Safeguard of Town Finances.

Director Charles F. Gettemy of the state bureau of statistics has drafted a bill which would tend to disclose anything wrong with the treasury accounts of the towns of the commonwealth and forestall or discourage such events as have recently occurred in Framingham and Southbridge.

Under this bill Mr. Gettemy seeks to have the towns insert in their town warrants an article to see if they will accept his provision that a town accountant be appointed, whose duty shall be to keep a complete set of books wherein shall be entered the amount of each specific appropriation, the amounts and purposes of expenditures, the receipts from each source of income the amount of each assessment levied, and the abatements levied. This account shall be kept as far as practicable in conformity with the classifications and forms prescribed by him as director of the bureau of statistics.

Whenever any appropriation shall have been expended, or in the judgement of the town accountant the liabilities incurred against any appropriation may be in excess of the unexpended balance of said appropriation, he shall immediately give notice to the board of selectmen and to the head of the department or official authorized to make expenditures, and no claim against such appropriation shall be allowed nor any further liabilt shall be incurred until the town makes provision for the payment of the same.

The bill further provides that this town accountant shall have custody of all contracts of the town and shall keep a register of the sureties on all bonds of idemnity given to the town.

The accountant shall also examine the books and accounts of the treasurer, collector and all officers entrusted with the expenditure of money.

W·L·DOUGLAS

$3.$3.50 & $4. SHOES

BOYS' SHOES

$2.00
$2.50

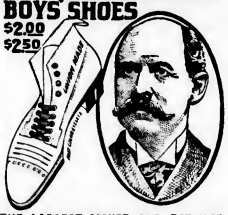

THE LARGEST MAKER AND RETAILER OF MEN'S FINE SHOES IN THE WORLD.

"SUPERIOR TO OTHER MAKES."

"I have worn W. L. Douglas shoes for the past six years, and always find they are far superior to all other high grade shoes in style, comfort and durability." W. G. JONES, 119 Howard Ave., Utica, N. Y.

If I could take you into my large factories at Brockton, Mass., and show you how carefully W. L. Douglas shoes are made, you would realize why they hold their shape, fit better, wear longer, and are of greater value than any other make.

CAUTION—See that W. L. Douglas name and price is stamped on the bottom. Take No Substitute. If your dealer cannot fit you with W. L. Douglas shoes, write for Mail Order Catalog. W. L. Douglas, Brockton, Mass. —— FOR SALE BY ——

J. McLAUGHLIN

THE WINCHESTER STAR

Is read by over 5000 people.

And is a First Class Advertising Medium.

SPECIAL SALE OF SHIRT WAISTS

We have arranged all of our soiled and jammed waists on our front center counter and marked them at the following low prices to make room for a new stock of seasonable goods.

50c lawn waists all embroidered fronts 39c.

50c mercerized waists 39c.

1.00—1.25 fancy lawn waists trimmed with both lace and hamburg insertion for this sale 69c.

1 dozen Champagne colored mercerized waists 1 25 values 69:

2.00—2.75 fancy muslin and batiste waists, embroidered and lace trimmed, 3 4 and long sleeves and in both open front and back for this sale, price 1 49

1.25—1 50 union linen tailored waists. Soiled 98c.

1 75 and 2.00 linen tailored waists. All the soiled waists in our stock at these prices, 1.39.

The F. J. Bowser Dry Goods Store

THE WINCHESTER STAR

VOL. XXIX. NO. 34. WINCHESTER, MASS., FRIDAY, MARCH 4, 1910. PRICE, FIVE CENTS

PUBLIC LIBRARY, WINCHESTER

COLLECTOR OF TAXES.

The following citizens have given their endorsement to the candidacy of Mr. T. Price Wilson for the office of Collector of Taxes:

H. Earl Richardson
George H. Bates
Albert E. MacLellan
Charles E. Corey
George A. Fernald
George S. Littlefield
E. A. Nickerson
W. P. Nickerson
Charles A. Gleason
Charles A. Baldwin
Edward M. Messenger
William E. Beggs
Charles S. Tenney
Danforth W. Comins
Henry C. Bagley
Thomas B. Cotter
George W. Payne
John A. Caldwell
Fred Farrow
Elmer P. Baudlett
Clyde W. Bell
Walter S. Purrington
H. E. Butler
James H. Winn
John Park
Harry T. Winn
Charles C. Rogers
Joseph T. Clark
Roland D. A. Thompson
Edgar M. Young
Barton K. Stephenson
E. Alden Bigelow
Fred Clark
J. Windsor Richardson
Ernest W. Hatch
Maurice C. Tompkins
Rufus L. Clark
George E. Willey
Albert D. Rogers
Benj. F. Blank
Herbert T. Bond
Sewall E. Newman
Robert W. Fernald
Harrison A. Hatch
George A. Bean
Walter L. Rice
John Rice
Albert F. Blaisdell
Vincent Farnsworth
Edgar W. Metcalf
James H. Gerlach
Joseph Renick
George B. Davis
Herbert W. Curry
Robert F. Whitney
Arthur L. Winn
George W. Purington
Henry Weed

GEORGE A. FERNALD,
82 Bacon street.

UNITARIAN MEN'S DINNER.

The annual dinner of the men of the Winchester Unitarian Society was held in Metcalf Hall at the church on Wednesday evening, attended by about 100 gentlemen. An informal reception was held in the church parlors at 6.30, followed by dinner at 7 o'clock.

Following the dinner, Prof. F. W. Rane, State Forester of Mass., gave a most entertaining address on the work in this state together with a general idea of the prevailing conditions of our forests. His talk was illustrated by the "Electroscope," a picture projecting machine which was used for the first time. This machine has been purchased by the church and is adapted to show either the regular slides or to project objects of any sort, such as post cards, a watch, a newspaper, etc. It was most successfully used and will undoubtedly prove a valuable acquisition to the entertainment and instruction of the church as a whole. Views were shown of the varying conditions of the forests at home and abroad.

Following Prof. Rane's talk, Rev. William I. Lawrance, pastor of the church, spoke a few words before leaving on his lecture tour through the South.

A most entertaining feature of the evening was the singing by the Schubert Quartett, which was repeatedly recalled by the gentlemen for their further pleasure.

Mr. Charles F. Dutch acted as master of ceremonies in a most acceptable way.

The committee in charge were Messrs. Geo. H. Enstis, Henry A. Goddard, Ralph E. Joslin and Henry C. Nickerson.

BECK—HINMAN.

Miss Martha Hibbard Hinman, daughter of Maj. and Mrs. Charles W. Hinman, and Herbert Charles Beck, son of Mrs. Charles Beck of Roslindale, were married on Tuesday evening at the residence of the bride's parents, 70 Fenwick road. Rev. William I. Lawrance, pastor of the Unitarian Church, performed the ceremony.

The bride was gowned in embroidered crepe de chine trimmed with princess lace and pearl trimmings. Miss Evelyn M. Feakes of Mattapan, a niece of the groom, was the ring bearer. The best man was William H. Beck of Roslindale.

The bridal party moved through an aisle formed by the bride's sewing bee friends to the strains of the processional march by Lohengrin. During the ceremony selections were rendered from Chopin, Bartholdy and the recessional march by Mendelssohn.

A reception followed the ceremony, the ushers being William B. Esselen, Waldo D. Rettendorf and Seymour E. Callowhill of Roslindale and William B. Bell of East Walpole. The decorations were of jonquils and smilax.

WINCHESTER READERS WILL PLEASE TAKE NOTICE.

Henry J. Lyons the candidate for Tree Warden is a well known Forester. He was employed in the Middlesex Fells Reservations for three years, he is highly recommended for first class work in Pruning, Patching and Cement work and also has a first class knowledge of all insects injurious to trees. Mr. Lyons formerly worked for Mulsey and Whitaker in Mass., N. H., and Montclair, N. J., and he was known as the most skilled man on tree work in said concern

Henry J. Lyons,
54 Nelson street.

W. H. S. CHAMPION BASKET BALL TEAM.

BOSTON CHILDREN'S AID SOCIETY.

Exhibit in Congregational Church.

The exhibit of the Boston Children's Aid Society which was shown at the "1915" exposition has been set up in the vestry of the Congregational Church and is to be open to the inspection of Winchester people generally, members of all the churches, Protestant and Catholic and of those of no church affiliation, on Saturday afternoon, March 5, 1910, from two to five thirty.

This society stands as an instrument for the service of unfortunate childhood. It upholds first and foremost in this service the ideals of motherhood, fatherhood and the home. In its effort to stand as one of the last barricades against the tide of misery and degredation. It turns first to the child's natural resources, his parents and relatives.

The police officers, the friend, the charity worker come and say such and such a home is not a home, the children should be taken away, the society looks first for the underlying cause. If there is any hope of permanent help the means to it are tried by the workers in the society, men and women who are trained to know the resources of the community and to give the right spur and incentive to the forces making for good latent in every human being. Sometimes this fails then no true home can be built up of the old materials about the child. And here the Children's Aid Society says "We have had to give up the old materials, but we can still hold to the old ideas. The orphan asylum, the institution, the herding together of these thousands of little bodies all possessed of growing human souls is not an ideal. It is no help to them, no help to the community that they should grow up ignorant of life, its occupations, its routine, its variations, its'trictions, its great events, it home grounds the relations of sister, cousin, grandfather. All the normal unconsidered daily facts which heap upon each other and give the understanding of how to live, physically, morallly, spiritually. The family is still the best solution the world has to offer. And so the society finds private homes, makes sure of their character, and then finds as nearly the right one for each child as possible.

This work done with its headquarters in the Charity Building in Boston covers an area, "Boston and vicinity," which houses a population the second largest in the world. Winchester comes within this circle and the society is now working to better the homes of some of the children of this town. The Artemis Club the members of which are young women of the town recognizing this fact, as well as the work of the society in general, has given the proceeds of two splendid entertainments given in 1908 and 1909, to this use. It is just such cooperation which makes it possible for the community to provide an organization that shall concern itself with the needs of all unfortunate children. Workers from the Society will be present.

THE FORTNIGHTLY.

The value of reciprocity in Club work was brought very forcibly and delightfully to the Fortnightly this week, when a program of unusual excellence was given through the courtesy of the Chromatic Club of Boston and the Thursday Morning Fortnightly Club of Dorchester.

From the Chromatic Club came the Patten Trio Mrs. W. E. Patten pianist, her two charming young daughters violinist and cellist, who presented a short recital, every number of which proved them accomplished musicians.

Mrs. Hibbard, Mrs. Eaton, Mrs. Wining and Mrs. South of the Thursday Morning Fortnightly Club gave a bright witty burlesque, containing many personal touches of their own club life, which were fully appreciated.

The love scene from Henry V between Katherine of France and King Henry of England was interpolated with great effect. The "Frenchiness" of Katherine (Mrs. Hibbard) and the manliness of King Henry (Miss Wining) were delightfully portrayed.

This "The Entertainment Committee held a meeting" was written by the president of the Club, Mrs. Alice P. Bates, who gave, in a short prologue, the circumstance under which the play was written for guest night. Much credit is due Mrs. Leland as chairman of the Reciprocity Committee for this delightful program.

Mrs. Letacour would like to bring this fact to the notice of the club members, that a good work is to be done by the choral class on Guest Day each member must be regular in attendance.

The Club voted to accept and adopt the constitution and by laws as amended.

The hour of meeting is now 2.30 instead of three o'clock, there are some other changes.

A copy of the new by-laws will be sent to each club member as soon as possible.

The following nominating committee was elected by ballot, Mrs. H. A. Wheeler, Mrs. A. F. Blaisdell, Mrs. M. C. Ely, Mrs. J. S. Woods, and Mrs. J. C. Foltz.

The club drama will be given at the next meeting March 14. This will be an open meeting, admission 25 cents to all but Club members.

COLLECTOR OF TAXES.

ENDORSEMENT OF WM. C. NEWELL

The undersigned, believing that the Collector of Taxes should be qualified by a thorough acquaintance with town affairs and experience in the business world as well as skill in accounting and that Mr. William C. Newell is so qualified do earnestly recommend his election.

Particular attention is called to his experience as Town Auditor for seven years, to his service as Secretary of the Appropriations Committee and his high standing as an accountant as evidenced by the fact that he is President and Fellow of the Incorporated Public Accountants of Massachusetts and Vice-President and Fellow of the American Association of Public Accountants

William D. Richards
Theo. C. Hurd
Geo. L. Huntress
Fred Joy
John W. Suter
Marcus B. May
N. T. Apollonio
James H. Dwinell
Alfred S. Higgins
James F. Dorsey
D. B. Badger
Herbert S. Underwood
Edw. J. Johnson
Carlton P. Mills
George Notley
Anthony Kelley
Ralph S. Vinal
Edward O. Punchard
Peter McInnis
Addison R. Pike

WILLIAM D. RICHARDS,
Black Horse Terrace,
Winchester Mass.

OPEN LETTER TO WHITFIELD

EDITOR OF THE STAR:

Dear Whitfield:

Recently in the STAR you raised our hopes to a high pitch of expectancy by repeating your well-known sentiments that now was the chance to elect a woman to the School Board. But how sadly you have disappointed us! Did you rise to the occasion in the caucus? We are told that you rose several times, but was it to the occasion? Ah, no! for you named a man! He says the use of his name was unauthorized and he trusts Mr. Rich will be unanimously elected. This does not satisfy us, so you circulate nomination papers for another candidate. For a woman? No, for a mere he man! Is this the representative of our cause whom we are to support at the polls. Shame on you, our noted for Moses, who was to lead us out of the wilderness into the promised land.

Your action helps to form a striking and startling parallel in our country's history. In 1850 Daniel Webster made his famous seventh of March speech, in which his friends felt that he had surrendered to slavery and had betrayed the cause of Liberty. Just sixty years later to a day, you are preparing to deliver us over to the enemy, at the town meeting of March 7, 1910. Then there was a Whittier to call the noble Dante to judgment, in his poem Ichabod—"the glory hath departed." Today the times call for another Whittier, but none appears. The muse, however, on being invoked, inspires the following lines, so I close with this touching couplet, as my heart is too full for further utterance:

"Here's thirty cents," so John T. lets,
"I'm Wat' has gone laces on the suffragettes."

Votes for Women.

PARISH OF THE EPIPHANY.

At the services at 10 o'clock Thursday, Friday and Saturday of next week, the three addresses will be upon "Three Great Hymns of Christendom."

The committee in charge of the tea room announces that with this week the room will be closed until after Easter.

POLITICAL NOTES.

List of Candidates to be Balloted for Next Monday.

There is intense interest in the annual election of town officers which takes place next Monday and a record-breaking vote is anticipated. There will be three prominent contests—the Town Clerkship, Collector of Taxes and Selectmen. For the first office the battle will be between George H. Carter the present clerk and A. Wm. Rooney. At the Caucus, it will be remembered there were six candidates, but these have all withdrawn with the exception of the two above mentioned. For the Collectorship there are four candidates and for Selectmen there are eight. W. L. Tuck is credited with bringing forward two aspirants for Selectmen, one for the School Committee, and his own name for Collector. A half dozen men like Mr. Tuck would bring forward a ballot of Boston proportions. Outside of these three offices there will be no interest, as the present incumbents are certain to be returned.

The polls will open at 5.45 a. m. and close at 4.30 p. m.

Following is a list of the Candidates:

Selectmen—
William M. Belcher, Caucus
John S. Blank, Nom. Paper
James P. Boutwell, Caucus
Maurice F. Brown, Caucus
H. Douglass Campbell, Nom. Paper
George R. Nugent, Nom. Paper
Preston Pond, Caucus
George B. Smith, Caucus

Town Clerk—
George H. Carter, Nom. Paper
A. William Rooney Caucus

Collector of Taxes—
William C. Newell, Nom. Paper
A. William Rooney, Caucus
Whitfield L. Tuck, Nom. Paper
T. Price Wilson, Jr., Nom. Paper

Tree Warden—
Henry J. Lyons, Nom Paper
Samuel S. Symmes, Caucus

Auditor—
William H. Herrick, Caucus

Assessor for 3 years—
George W. Payne, Caucus

Overseer of the Poor for 3 years—
Charles F. McCarthy, Caucus

Town Treasurer—
Thomas S. Spurr, Caucus

Water and Sewer Board for 3 years—
David N. Skillings, Caucus
Nathan H. Taylor for 1 year, Caucus

Park Commissioner for 3 years—
Frank F. Carpenter, Caucus

Cemetery Commissioner—
Henry J. Wlude for 5 years, Caucus
James Nowell for 3 years, Caucus

Board of Health for 3 years—
Clarence J. Allen, Caucus

School Committee for 3 years—
Edgar J. Rich, Caucus
John T. Wilson, Nom. Paper

Trustee of Town Library for 3 years—
Theodore C. Hurd, Caucus

Constables—
James P. Hargrove, Caucus
Edward F. Maguire, Caucus
William R. McIntosh, Caucus

Winchester Highlands is in earnest in having a candidate from that part of the town, as witness the broadside on page six.

The STAR has endeavored so far as it lay in its powers to give all candidates for town offices a "square deal." This we think we have done to the satisfaction of all.

JOHN T. WILSON FOR SCHOOL COMMITTEE.

John T. Wilson has filed nomination papers for School Committee signed by Whitfield L. Tuck, Henry Nelson, Henry J. Lyons, Henry S. Brookings, John F. McNelly, Stewart Bishop, John F. O'Connor, Walter L. Rice, John W. Rice, Albert H. Brown, Henry L. Lunt, Robert H. Sullivan, Lucius R. Symmes, Stephen T. Allison, Thomas O'Langlin, William H. Weldon, John C. Sullivan, Jr., George A. Whittington, William T. Dotten, John A. Hall, Charles Young, Philip F. Blink, Joseph C. A'ains, Thomas O'Connor.

WHITFIELD L. TUCK FOR COLLECTOR.

The nomination papers of Whitfield L. Tuck for Collector of Taxes are signed by: John S. Blagg, Franklin A. Ray, Henry Bishop, William A. Tucker, Horace J. Adams, Henry G. Ray, Nathaniel M. Nichols, John S. Blank, jr. Ormsby A. Court, Henry S. Brookings, Frank W. Cole, Thomas O'Longlin, Stephen T. Allison, Louis P. Poirier, George E. Pratt, Edward F. Maguire, John S. Lyman, Charles S. Adams, John F. McNelly, James E. Byrne, Frank G. Holcombe, Stewart Bishop, Lawrence J. Smitherman, David H. DeCurrey, Edward Fitzgerald, George A. Whittington, Lucius R. Symmes.

CONTINUE THE CONSOLIDATION.

Last year when George H Carter, then Town Clerk, declined to stand for reelection on account of ill health, John G. Hovey, who held the office of Collector of Taxes, was elected to the office of Town Clerk, thus making effective the consolidation of these two offices. No other candidate came forward or was considered for the place. The citizens looked upon it as the right and proper thing and were glad of the opportunity to bring about the change.

The STAR said at that time: "As a logical outcome of the suggestion made several years ago, a special committee favoring the consolidation of town offices, it was clearly foreseen upon the retirement of Town Clerk Carter that Collector Hovey would be his successor."

The special committee referred to consisted of John L. Ayer, James P. Boutwell, Howard D. Nash, Lewis Parkhurst and Frank I. Ridley. They made a very careful and exhaustive study of the situation as a result of which they advocated the consolidation of these two offices and concluded their report with the following words:

"Unanimous in its conclusions, your committee presents this report as the result of careful consideration of the subjects submitted to it, and were fully convinced of the importance and necessity of the changes proposed.

"Increased efficiency at a decreased cost will, in its opinion, be the result of the acceptance of these recommendations and, as we do not know of a more sound business doctrine than that, we heartily recommend it to your consideration."

The report was considered at a largely attended town meeting and the views of the committee were endorsed by a large majority. Three of the committee are in town at present and have said within a few days that they still believe the same as when the report was made. The other two are away.

The recent caucus showed 340 votes for both offices combined, against 100 for clerk only and 160 for collector only. The sentiment of the town, now as formerly, appears to be overwhelmingly in favor of the consolidation of these two offices as a matter of good business policy, giving better satisfaction and increased efficiency at lower cost.

Those who believe in a progressive policy and the adoption of modern business methods in town affairs should vote to uphold the work of the committee, as well as the action of the town last year, which proved to be a wise and satisfactory one.

There is but one candidate for both offices combined, A. Wm. Rooney, who received the nomination for both Town Clerk and Collector in the caucus two weeks ago. This caucus was the largest and most representative ever held in Winchester. If the nominee of such a caucus does not deserve the support of the citizens then it is time that the caucus should be abolished.

As to the candidate himself he needs no introduction and self praise is always in poor taste. His service during the past 20 years in the Post Office and The Paper Store has acquainted the people of Winchester with his character, ability and disposition. If they are satisfactory—elect him; if not—there are other candidates.

If elected I shall try as in the past to meet people pleasantly and treat them courteously.

Very truly,
A. William Rooney,
71 Parkway, Winchester.

PROFESSOR WILLY HESS.

Boston has no musician of higher standing than Prof. Willy Hess, Concert-Meister of the Symphony Orchestra, and head of the Hess-Schroder String Quartette, who is to be the soloist at the Musical Vespers, at the Unitarian Church, next Sunday evening. He will be ably supported by Mr. John Hermann Loud, Concert Organist. The Devotions will be conducted by the Rev. Henry C. DeLong, of Medford. The order will be as follows:

Organ, Andante Religioso. Horatio Parker
Invocation
Violin, a Adagio, and Fugue, from Sonata in D minor, F. W. Rust
b Andante in G, Major, Tartini
c Benedictus, Largo maestoso, A. C. Mackenzie
Scriptures
Organ, Second Organ Sonata in G minor Merkel
a Maestoso-piu moto,
b Adagio
c Introduction and Fugue
Prayer
Violin, a Rec. and Adagio, from Concerto op. 26, Spohr
b Romance, G major, op. 40, Beethoven
Organ, a Grand Choeur in D major, Guilmant
b Meditation in A flat, Flaxington Harker
Benediction.

PUCK AND JUDGE TOURNAMENT.

The time set for the close of the preliminary bowling in the Puck and Judge tournament at the Calumet Club closed March 1st, and the following twenty bowlers have qualified for the semi-final roll-off:

Tompkins	356
Rooney	372
Kelley	372
Bullard	372
Hinckley	367
Daly	365
R. Clark	358
Blanchard	355
Simonds	355
Gendron	355
Brown	353
Wilson	350
Gerlach	349
Newman	347
Hunt	345
Littlefield	344
Metcalf	344
Skillings	343
Kinsley	340
Adams	339

COMING EVENTS.

March 7, Monday. Annual election and town meeting.

March 11, Friday. Annual Supper of members of Second Cong. Church.

March 17, Thursday evening. Operetta "The Merry Company," by the Girl's Soda fly of St. Mary's Church.

April 1, Friday. Grand Concert and ball of the Winchester Brass Band in the Town Hall.

April 7, Thursday evening. Mock Trial and Dance by Knights of Columbus in Town Hall.

LINNIE ARDELL CUTTING.

PEARSONS—CUTTING.

Cards are out announcing the marriage of Linnie Ardell of the theatrical profession, daughter of Mr. Ernst Pearsons of Boston, to Charles Cutting of No. 46 Cutting street, to Mr. Randolph Charles Pearsons of Boston. The wedding took place in the evening of St. Valentine's Day, the Rev. Charles L. Page of Roxbury officiating. The bride was attired in a white satin draped princess gown with trimmings of silk fringe and pearls, wearing a white picture hat of lur and plumes, and was attended by her twin sister, Mrs. Daniel E. Cota.

Immediately after the wedding the bridal party were met by relatives and friends who occupied a tier of boxes at the Castle Square Theatre where a most enjoyable evening was spent.

ORCHESTRAL CONCERT.

An Artistic Success and Audience most Appreciative.

Those who failed to attend the second concert of the Orchestral Society which was held in the Town Hall last Tuesday night missed a rare musical treat. Those who did attend were amply repaid for braving the inclement weather which prevailed that evening. The audience was not as large as was expected but the rapt attention which prevailed during the entire programme showed that the work of the orchestra was thoroughly appreciated.

The orchestra shows a marked improvement since the autumn concert, and though the programme as a whole was more difficult than that of the first convert, containing as it did such numbers as Schubert's Unfinished Symphony, the Ballet Suite from Delibes "La Source" and Joshua Phippen's Capriccio. Each number was rendered with a precision and an intelligence worthy of an experienced professional organization.

Director Little's reading of the Schubert Symphony and the Ballet Suite was most acceptable and the players followed his baton in a manner that showed good training and unremitting work. One or two slips were noticed in the Mendelssohn Nocturne but these were due to accidents and not to carelessness or inattention. The audience was quick to appreciate the beauties of Mr. Phippen's charming Capriccio and enthusiastic applause greeted its excellent rendering.

The stars of the evening were the assisting artists Mr. Ernst Petabo at the piano and Mr. F. L. Mahn, of the Boston Symphony Orchestra, on the violin. They rendered Ernst's "Elegy for piano and violin, Op. 10," and Josef Rheinberger's "Sonata for Piano and Violin, Op. 77," with most exquisite delicacy and feeling. At times the two instruments seemed welded into one, so perfect was the sympathy between the two masters and so entranced were their listeners that involuntary exclamations of joy, of delight, of exaltation could be heard all over the house just in advance of the storm of applause that followed the close of each number.

The Winchester Orchestral Society is a public benefactor. When such music can be heard in our home town and for 25cts., giving pleasure to so many who might otherwise be compelled to do without, influencing the musical taste of our young people and creating a desire for good music in many where it never before existed, the association that makes it possible deserves the hearty support of the entire company.

The music which will be played at the next concert, the Spring Concert, (which will be given the first week in May,) will be particularly delightful. The programme will include some exquisite dance movements and other themes suggestive of the Vernal Season.

VALUE OF COOKING.

EDITOR OF THE STAR:

There are several of our Winchester students who are telling of the value of the teaching of cookery, as it was received by them in their own school days. Others, who sent daughters learned so many valuable things, as to make their father's homes happier, also to enable them to start their own homes in a way that takes them out of range of the poor jokes about young "newly-weds" that fill the funny columns of the daily papers.

Do give Winchester girls a chance to be able to run a kitchen, or a kitchenette! It will make them more valuable in any position in life. Queen Alexandra is a noted house-keeper.

A Winchester Mother.

WALTER W. ROWE

WINCHESTER BOSTON

Installs Everything Electrical

TEL. WINCHESTER 474-3
MAIN 1001-2

REO CARS

Robert F. Whitney

AGENT

LLOYD'S EYEGLASSES & SPECTACLES

The Lenses, of course, are the important part of the Glasses. Yet perfect lenses may be spoiled by poor mounting. We serve you well with Glasses perfectly correct at all points.

Our Prices Are Satisfactory.

ANDREW J. LLOYD CO.
315 Washington St.
310 Boylston St.
75 Summer St.
and
1252 Massachusetts Ave. Cambridge
Boston.

Handsome and Durable

RUGS

Made From Old Worn Out CARPETS

Write For Booklet Giving Full Particulars

WARREN'S Malden Rug Works

259 MAIN STREET, MALDEN, MASS

3tu2.tfy

W·L·DOUGLAS $3.$3.50 & $4. SHOES
BOYS SHOES $2.00 $2.50

THE LARGEST MAKER AND RETAILER OF MEN'S FINE SHOES IN THE WORLD.

"SUPERIOR TO OTHER MAKES."
"I have worn W. L. Douglas shoes for the past six years, and always find they are far superior to all other high grade shoes in style, comfort and durability." W. G. JONES.
110 Howard Ave., Utica, N. Y.

If I could take you into my large factories at Brockton, Mass., and show you how carefully W. L. Douglas shoes are made, you would realize why they hold their shape, fit better, wear longer, and are of greater value than any other make.

CAUTION.—See that W. L. Doug' as name and price is stamped on the bottom. Take no substitutes. If your dealer cannot fit you with W. L. Douglas shoes, write for Mail Order Catalog. W. L. Douglas, Brockton, Mass.

FOR SALE BY

J. McLAUCHLIN

YOUR AFFAIRS AND MINE.

With woman suffrage an issue on one hand and the opposition loudly claiming the fair sex is not by training and education for such responsibilities, a well known Winchester club woman gives The Spectator to understand that it is now the women of Winchester and elsewhere who want to take a hand in government affairs to show which side is correct, and she believes it about time for women to stop talking and act. She suggests the formation of a class among the good women and misses of Winchester to study Parliamentary usage and civil service reform, so that if suddenly confronted with the privilege of casting a ballot in state and national affairs they could at least properly conduct a meeting and set forth a brief outline of their ideas of the needed reforms of the nation.

It has been said that the best way to learn a subject is to teach it, and so a Winchester League of good Citizenship to teach school children how to be good citizens is suggested by one of our spirited townsmen. In a public school near Winchester the pupils were asked to write on "How I Can Best Serve My Town," and some of the papers handed in gave an idea of how to accomplish this as good as any instruction from the pens of older writers.

One youngster said: "I can serve my town by not destroying other people's property or by throwing paper or mint skins on the sidewalk; by obeying town laws; by attending school, and by growing up to be wise as to how a town should be run." Why cannot a similar work be established here in Winchester?

The smallness of several gentlemen here in Winchester is not in the least indicated by their actual size.

A Main street gentleman recently remarked within hearing of The Spectator that perhaps money used to go farther than it does now, but it did not go so fast.

A Pleasant street mesdame gives The Spectator to understand that among all animals which God has created the feline is the most abused.

A prominent Winchester churchman suggests an innovation in church services. Instead of male ushers he would have young women show the members of the congregation and strangers to seats. The Spectator thinks it would be a good idea providing the congregation agreed. It ought to result in an increased attendance of young men anyway.

The Spectator is glad to know that really immoral postcards cannot be procured here in Winchester. Many prominent townsmen with whom The Spectator has discussed the subject believe that certain kinds of post cards are becoming one of the greatest evils of the age, and despite the sentiment against these cards, still cards on a vulgar and suggestive line can be procured at one or two places in Winchester. Some of these suggestive post cards are doing a great deal more harm than the very obscene ones that are sold secretly, owing to their being so easily obtained by the young people.

A gentleman well known around the Town Hall remarks to The Spectator that it is very nice when a person is attending strictly to his own business, that there are lots of Winchesterites helping that person to attend to it also.

Of course by the very nature of time and eternity a man's future is before him, but The Spectator might publicly name one or two Winchesterites who act as if the future was entirely behind them and would never catch up.

"One of the bad features about a canine barking late at night, and disturbing the whole neighborhood," says a gentleman residing near the Stoneham line, "is the fact that it reminds people of what mean neighbors they have."

One Winchester woman says that when she attends a nuptial event she cannot help reflecting how long it will be before one of the happy couple will be applying for a divorce.

Yes, many things have advanced in price, and are very high, but the price of Winchester's fine weekly, is still the same, five cents the copy. Now is the time to subscribe. The Spectator.

GOOD SHOOTING BY WINCHESTER SPORTSMEN.

At the recent exhibit at Arlington by the Middlesex Fish and Game Protective Association two Winchester gentlemen carried off the honors for the best scores in the rifle shooting competition.

The first prize was won by Mr. George Gordon. He made 250 out of a possible 250, and won a full set of Long's books, which are very valuable. Mr. Frank F. Chapman won the second prize, a rifle, with 249 out of a possible 250.

The first prize in the second class was won by Mr. Chapman with 125 out of a possible 125. This prize was a rifle. Mr. Gordon took second prize, also a rifle, with 123 out of a possible 125.

Such shooting as this deserves mention, and the STAR, among congratulations to these two gentlemen.

Sanderson, Electrician. Tel. 355 2.

Saddle horses to let at Blaisdell's Stable. Tel. 211-1.

Newsy Paragraphs.

Congressman McCall has been a sufferer from the grip, which confined him to his apartments in Washington for several days. Mr. McCall nearly every winter is a victim of this disease.

Miss Josephine Brine, who is visiting her brother in Atlanta, Ga., was given a reception by Mrs. Brine last week, which was attended by many of the prominent people of that city.

Rev. John W. Suter conducted the services at the funeral of Joseph W. Richards at Forest Hills Chapel last Saturday. Mr. H. D. Murphy was also in attendance.

The STAR gladly improves the opportunity to gratefully acknowledge the receipt of six elegantly illustrated booklets from the Edison Company of Boston, the texts of which are devoted to interesting and valuable descriptions of Woburn, Winchester, Arlington, Stoneham, Lexington and Belmont.

Mr. Granville E. Palmer of Lebanon street will move to Hartford, Conn., in a few weeks where his business calls him. The neighbors are sorry to lose this estimable family.

Six new cars of the Convertible type have been put on the Arlington-Winchester line. They are of an entirely new pattern and not as long as the cars on the Woburn division, so familiar to our people. These cars will be run winter and summer and will supplant the open cars during the warm months.

The Rev Albert J. Alexander, of Cleveland, Ohio, preached at Pleasant street Congregational Church, Sunday forenoon, so that a committee from the Congregational Church in Winchester, could hear him. Rev. Mr. Bushnell preached at the Winchester Church.—Arlington Advocate.

Albert Edmund Brown, Supervisor of Music, is booked for song recitals next summer in Birmingham, London, and other places in England.

Mrs. Edward A. Smith is visiting her daughter Mrs. C. F. Merrill at Mauch Chunck, Pennsylvania.

There are a hundred reasons why Winchester real estate is a good proposition. We would like to have a personal talk with you and tell you some of them. Geo. Adams Woods.

Mr. Harry C. Sanborn of Black Horse terrace is in Texas on a business trip.

Mr. Edwin L. Homer was among the 150 members of the Appalachian Mountain Club who spent last week enjoying mountain travel and sports in the White Mountains.

Mr. and Mrs. Harry A. Goddard have been visiting in New York and Atlantic City this week.

You can get the Howard Dustless Duster at Wilson the Stationer's.

F. W. Grant and S. B. Wells of Dartmouth were two of the unfortunate students who roomed in the recently burned dormitory on the Dartmouth College Campus.

Mrs William P. Martin is one of the patronesses of the lecture in Ford Hall, Boston, March 10, under the auspices of the Mass. Anti Cigarette League. Rev. Allan A. Stockdale, the lecturer, recently spoke before The Fortnightly of this town.

Mr. and Mrs. W. H. W. Bicknell have been visiting in New York.

Mrs. Chas. S. Brown of Bath, Me., is visiting Mrs. Sewall E. Newman of the Parkway. Mrs. Brown was formerly Miss Elizabeth Gibson, and has many friends in Winchester, having previously resided here for a number of years.

George B. Whitehorne has sold to Sara C. Ashton a house to be erected on a lot recently purchased on Oxford street, near Calumet road. Edward T. Harrington Co. were the brokers. The above concern also has rented for Mrs. Harriet A. Stillman, her house corner of Lawrence and Harrison streets to C. R. Jellers of Winchester.

Rev. Vincent Ravi former pastor of the Methodist Church in this town was installed as pastor of the North Avenue Congregational Church, Cambridge, on March 1st. Rev. D. A. Newton was sent as delegate from the First Congregational Church of Winchester.

Mr. and Mrs. H. A. Cummings of Central street are on a trip west.

How many dollars have you expended in your time in improvements on rented houses? Let us sell you a home and you will have something to show for what you put into it. Geo. Adams Woods.

Wilson the Stationer has placed his spring order for note paper with the Eaton, Crane and Pike Co., and it is expected it will be displayed next week.

Mr. and Mrs. George W. Blanchard returned from a southern trip last week, during which they visited Cuba, Palm Beach and the principal winter resorts in the South.

Messrs. Kelley & Hawes Co's brick fire-proof storage building on Park street affords safe and clean storage for furniture and valuables. This is the best equipped and safest storage building in this section and patrons are assured that their goods will receive the best of care and attention.

No false pretense has marked the career of Ely's Cream Balm. Being entirely harmless, it is not responsible like the catarrh snuffs and powders, for minds shattered by cocaine. The great virtue of Ely's Cream Balm is that it speedily overcomes nasal catarrh and hay fever. Back of this statement is the testimony of thousands and a reputation of many years' success. All druggists 50c., or mailed by Ely Bros., 56 Warren Street, New York.

A BIG VOTE PROPHESIED.

An indication that a big vote will be cast next March 14 is seen from the list of names of those who have registered. Saturday, there being no less than 51 men who registered. A number had their names placed on the list for the purpose of voting for Town Clerk and Collector, and gives an idea of the work that is being done by some of the four candidates. The proper filling of this office deserves the attention of all the citizens, as it is, perhaps, the most responsible town office, and demands the vote of every citizen, so that the best man may be elected.

Seven women registered, who will be entitled to vote for a member of the School Board.

The names taken by the Registrars of Voters were as follows:

Bridge, Frederick W. 12 Mt. Pleas. st
Barnard, John E. 22 Vine st
Bean, Robert H. 52 Myrtle ter
Burwell, Edward L. 132 Forest st
Bowe, William H. 63 Parkway
Bird, Charles B. 8 Park rd
Connolly, Thomas J. 21 R. R. av
Carruth, Charles 72 Parkway
Callahan, William P. 7 Thompson st
Chapman, Charles H. jr. 25 High. av
Dobbins, William J. 16 Thompson st
Draper, David M. 43 Church st
Felber, Gustav A. 5 Ogden av
Gallagher, Francis E. 3 Canal st
Glocker, Theodore W. 12 Grove st
Hill, Nathaniel G. 15 Wildwood st
Henderson, Gladstone W. 93 Camb. st
Henderson, B. Stanwood 93 Camb. st
Hubbard, William E. 9 Thompson st
Jakeman, Benjamin F. 271 Wash. st
Kellough, Thomas 6 Lakeview rd
Kidder, Charles E. 9 Thompson st
Lynch, Daniel E. 110 Swanton st
Locke, Wendell W. 17 Ridge st
Lawson, Arnold 16 Lawson rd
McGrath, Francis C. 616 Main st
McGuire, Dennis J. 848 Main st
McPherson, Harry L. 874 Main st
Mason, Leroy T. 26 Mt. Pleasant st
Mahar, Philip 645 Washington st
Morse, John F. 15 Eaton st
Metcalf, Percival B. 12 Glen rd
Morley, George M. 115 Higland av
McLean, Frank W. 26 Clematis st
McNulty, John F. 26 Westley st
Mansfield, John H. 29 Crescent rd
Maguire, Patrick F. 71 Nelson st
Mullen, Arthur J. 10 Thompson st
Pecker, George 22 Elmwood av
Phillips, Chester H. 15 Myrtle st
Russell, William G. 15 Everett av
Richardson, Leroy M. 7 Ravenscroft rd
Stillson, Allen 16 Stevens st
Symmes, Laurence M. 233 Main st
Smith, Lewis R. 16 Westley st
Thompson, Joseph W. jr. 119 Wash. st
Volimer, William F. 88 Highland av
Welsh, Frank H. 28 Pond st
Wadsworth, Herbert jr. 144 High. av
Waalegh, Herbert A. 9 Hillside av
Wormelle, Fred C. 22 Ogden av

Allen, Mary E. 10 Central st
Elder, Margaret M. Myopia rd
Elder, Frances A. Myopia rd
Dunbar, Daphne F. 14 Rangeley
French Margaret T. 111 Church st
Gutterson, Marion P. 34 Rangeley
Nowell, Annie W. 28 Wildwood st

W. C. T. U. NOTES.

The meeting of the W. C. T. U. will be held next Friday, March 11, at 3 p. m. at the home of the president Mrs. G. H. Hamilton, 31 Vine street. The topic for consideration will be Pure Food. Work on the supplies for the Frances E. Willard Settlement will be continued. Everybody interested is invited.

Dr. Louise H. Purington is making an energetic campaign in favor of Pure Food, not only in Massachusetts but throughout the country through the department of Health and Hygiene of which she is the head. It may not be generally known that the Woman's Christian Temperance Union was the first organization of women to sound the alarm with regard to the adulteration and contamination of our food supply. Since then many others have followed the Union's good example until now every woman's club in the Federation has been aroused to some action. Meantime the W. C. T. U. has continued to wage war upon this menace to the national health, realizing that only too often the craving for alcoholic stimulants is engendered by mal-nutrition, which in turn is often the result of impure food. The purity of the milk fed to infants and children is an important factor not only in reducing the death rate but in making strong, healthy children, who can develop into men and women able to do their part in the work of the world. This year every union in the State is expected to give at least one meeting to the consideration of this important topic.

The expected "leave to withdraw" given to the petitioners for the submission of a prohibitory amendment was given last week. There is little hope of any other result as long as the voters send saloon-keepers, brewers and others to serve as representatives, we are reminded that we do not live in the times when the people send their wisest men to make the laws. But we live in hopes that the growing sense of civic responsibility will some day bring about the millennium.

Winchester Public Library.

Feb. 8—March 19, 1910.

Exhibition of photographs loaned by The Library Art Club. Japan. No. 3. Nikko. Nikko is situated about one hundred miles north of Tokio, 2400 feet above the sea. Surrounded by mountains, it is a place of great natural beauty, to which is added a wonderful group of buildings in honor of the illustrious Shogun Ieyasu, the greatest ruler that Japan has ever produced, and his grandson, Iemitsu. At that period, the 17th century, Japanese wood-carving and painting on wood were at their zenith, and the result is the most perfect collection of shrines in the whole land. Every beam and joist is a work of art. The popular Japanese proverb, "Do not use the word magnificent until you have seen Nikko," is no idle boast.

CRYSTAL DOMINO SUGAR

2 lb. AND 5 lb. SEALED BOXES!

BEST SUGAR FOR TEA AND COFFEE!
BY GROCERS EVERYWHERE!

Place Your Insurance With the Old Reliable

NEWTON A. KNAPP & CO. AGENCY

Established 1885

8 Chestnut Street, Winchester. Tel. 341-3

Boston Office: 85 Water Street. Tel. Fort Hill 2394

HUTCHINSON'S MARKET

HEADQUARTERS FOR

Fresh Killed Chickens and Fowl

Fresh Mushrooms, Tomatoes, Cucumbers, Celery, Lettuce, String Beans, Spinach, etc. every day.

Steaks, Roasts and Chops

Best on the Market

TEL. 880

R. C. HAWES. OLIVER H. FESSENDEN

Undertakers and Embalmers

HAWES & FESSENDEN

OFFICE: 544 MAIN STREET, - WINCHESTER.

TEL. 458-2

13 PLEASANT ST TEL. 238-3, WINCHESTER

CHARLES YOUNG

Fine Confectionery, Ice Cream and Fancy Ices

Light Catering a Specialty

Ice Cream in brick form or bulk, delivered in any quantity residences, churches, lodges, etc.

SUBURBAN LIFE FOR MARCH.

The March number of Suburban Life is the annual garden number. The leading article begins a new "Barbara" series by Mabel Osgood Wright, which promises to prove a fitting, equal to "The Garden of a Commuter's wife." A striking article by J. Horace McFarland, is entitled "Good Taste in Public Places," and contains a criticism of some of the architecture found at Niagara Falls. "Planning a Country Club House" is a timely contribution from the pen of Jason Rogers, and "The Indictment of the Housefly," by Edward Hatch, Jr., is both timely and important. Some of the other articles are "Picture, the patient, by Martha McCulloch-Williams, a delightful garden sketch; "Short Cuts to Garden Success," "The Best Twelve Shrubs for the Small Place," "Twenty Acres and Independence," "Planting Tables, Showing What to Plant and Why," "Growing the Brambles," "A Neighborly Garden Tea House," "Concrete in the Garden," "The Way to Make a Good Lawn," and "The Rocking Chair Club."

MRS. CORA A. KIMBALL.

Mrs. Cora A. Kimball, wife of Henry W. Kimball, passed away at her home on Winchester Park street Tuesday. A short time ago she suffered a shock which was further aggravated by the bursting of a blood vessel in her head, and her death was not unexpected. She was 49 years of age. In addition to her husband she leaves one daughter, Rachael and a son, Everett.

Funeral services were held from the residence on Thursday afternoon at 2 o'clock, Rev. D. Augustine Newton officiating. The burial was in Wildwood cemetery.

This is An Easy Test.

Shake Allen's Foot-Ease in one shoe and not in the other, and notice the difference. Just the thing to use when rubbers or overshoes become necessary, and your shoes seem to pinch. Sold everywhere, 25 cents. Don't accept any substitute.

SELECTMEN'S MEETING.

Feb. 28, 1910.

Board met at 7.30 p. m. Present, Messrs. Dwinell, Richards, Winn and Smith.

Received letter from Wm. D. Eaton asking for permission for telephone company to place an arm on pole corner of Oxford street and Foxcroft road. Replied that the pole in question belongs to the Edison Company, and the telephone company should apply to them.

Hearing on complaint of H. J. Winde of services as rendered by Wm. Hargrove hackney carriage driver, opened at 8 p. m. as advertised. Present Mr. Winde, and John Campbell representing the petition. Messrs Hargrove, Carpenter and Mobles for defendant. After hearing remarks from both sides, it was voted to transfer the matter to the incoming board with the suggestion that they establish rules governing hackney carriage licenses, and revise the rates of same.

Received letter from the Athenæan Publishing Co. in regard to delay in shipping the Town Reports.

Received letter from A. E. Whitney in regard to fence erected on the town lot, in rear of fire station. Voted that the Town Engineer, and Town Counsel confer with Mr. Whitney and establish the proper lines.

Letter received from John H. Carter in regard to 4th of July celebration, placed on file.

Voted that the following persons be appointed as tellers to count the votes on the bequest of the late Henry F. Johnson: Ralph C. Herrick, Clyde W. Bell, John F. Holland and Michael S. Nelson.

Warrants drawn for $13,814.09 and $6367.74.

Adjourned at 10 p. m.

G. H. Lochman, Clerk.

SCHOOL COMMITTEE.

In 1903, for Moderator, the vote stood

Edgar J. Rich,	115
John T. Wilson,	24

In 1910, for School Committee, let history repeat itself. X.

To Mothers in This Town.

Children who are delicate, feverish and cross will get immediate relief from Mother Gray's Sweet Powders for Children. They cleanse the stomach, act on the liver, making a sickly child strong and healthy. A certain cure for worms. Sold by all druggists, 25c. Sample Free. Address, Allen S. Olmsted, LeRoy, N. Y.

Professional Cards.

Handicraft Society
High School Building

MISS MILLICENT STRANGE, Instructor
IN
FINE METAL WORK
JEWELRY, ENAMELING
MODELLING DESIGN

Course, 9 Lessons (private) . . $12.00
Course, 12 Lessons (in class) . . $9.00
Single Lessons $2.00
d17

Mr. ERNST MAKECHNIE
VOICE
VIOLIN
238 ELM ST., WEST SOMERVILLE

MRS. ANNA M. PHILLIPS
Expert Chiropodist
SCALP AND FACIAL TREATMENTS
MANICURING SHAMPOOING
15 Myrtle street, Winchester. Hours 2 to 6 every Tuesday, Thursday and Friday afternoons. Also evenings. o15,tf
TEL. WOBURN 3223 RES. SOMERVILLE 1267-3

LILLIAN T. SWANSEY
Facial Massage, Scalp Treatment, Manicuring, Shampooing and Chiropody
Puffs and Switches made from Combings. Orders for Hair Work. Pupils Taught Day or Evening.
Room 9, P O. Bldg. Woburn, Mass.
Appointment work at residence.
feb4 3m

MISS HARRINGTON
1 Church st., Winchester
Manicure, hairdressing face and scalp treatment. Office hours 8.30 to 5. Open Monday and Thursday evening by appointment. Con. by Tel. tfsep10.

WINCHESTER REGISTRY FOR NURSES
Physicians and the public generally supplied with graduate and other experienced nurses.
E. BURBANK SMITH
REGISTRAR
14 Mt. Vernon St., Winchester Tel. 269-1
n5,tf

Winchester Garage
Converse Place
Telephone 21460
Autos For Hire
Agency or Maxwell Cars
Stevens - Duryea and Ford Cars For Sale.
Oil, Gasolene and a good variety of automobile sundries.
Automobiles Bought and Sold
GEO. O. FOGG,
MANAGER.

J. H. KELLEY & CO..
HOUSE PAINTING
AND
JOBBING.
HARD WOOD FINISHING, ETC.
PROMPT SERVICE.
Satisfaction Guaranteed.
RESIDENCE, 15 THOMPSON ST.

Winchester Window Cleaning Co.
No more trouble with new windows We make a special business of cleaning new and old windows. We can clean them faster, better and cheaper than the average window cleaners. Satisfaction guaranteed.
GEORGE JACKSON,
WINCHESTER BOX 35
If you forget, just say
George Jackson, Town

WINCHESTER DINING ROOMS
578 MAIN ST.
(Where the cars stop in the Square)
A fine square meal—meats, vegetables, desert, tea or coffee
25 CENTS.
Meals at all hours.
C. A. MARSH.
179 ty

SAMUEL WINER.
46 Swanton St., Winchester.
Dealer in junk, bottles, rags, paper and rubbers. Drop a postal and I will call. jan 21 ty

THE AMALFI DRIVE.

Sweet the memory is to me
On a land beyond the sea,
Where the waves and mountains meet,
Where, amid her mulberry-trees
Sits Amalfi in the heat,
Bathing ever her white feet
In the tideless summer seas.
—Longfellow.

During our snow-bound New England days when zero weather keeps us in comfortable quarters hugging our hresides warmth our thoughts span the bridge of distance and we are again in Southern Italy amid scenes of matchless beauty.

Nothing but the extreme poverty of the people, the hungry faces of the beautiful children and the countless beggars detract from one's perfect enjoyment.

Again we are are in thought at Cava Dei Tirreni, a short ride from Pompaii. At Hotel Londres we spent the night. American tourists crowded the great halls and reception rooms.

The night was crowned with indescribable beauty. White vapor clouds hugged the mountain sides and Vesuvius, in the distance, took on a silver veil of beauty covering its deformity, black and ugly. The valley about Cava Dei Tirreni, clear in its summer loveliness, wore a golden glow over the silvery moonlight, which fell in silent grandeur about the surrounding garden.

At the hotel, richly robed Italian guests, danced and sang and their native music waited its sweetness out on the dream-like air. They danced their Tarentella and sang their Il Trovatore far into the night.

The next morning, August 27, we started for Amalfi, a drive fairtained, over a road walled in by massive masonry, along the shore of the Gulf of Salerno; and surrounded by perpendicular ledges; this wonderful road dates back more than a century. Amalfi, how hard it is to imagine that the ancient and decayed place, was once the great commercial emporium and capital of a republic of the middle-ages. Here, the almost tideless blue bay, covers to unknown depth the wharves and quays of the city that used to supply Naples, twenty-five miles away, with its rare wares and products.

Not a sail disturbed the silence of the lovely, blue waters that day, not even a murmur of lapping waves on the shore; blue and beautiful, it told its voiceless story of ages long past. The morning was golden, with the deep blue above intermingled.

Along the dusty road, little children ran after the carriages, singing their sweet songs and holding out hands for a penny. Aged men and women carried their heavy burdens as though that were all life meant for them.

Amalfi and its history bring to mind the name of Masaniello. There he spent his child's life of poverty and struggle.

It was nearing mid day when we caught our first view of the Capuchini Convent, now a hotel. Like an eyry hanging from the great rocks above, it basked in the summer sun. Only the presence of the sleepy Monk in his corner on the terrace was needed to complete the picture so often seen of Medieval Amalfi. A very narrow stairway ascends the ravine that lies between the rocky walls. Here peasant girls toil from stair to stair and carry all who are unable to climb; stately sun-browned daughters of Italy. Climbing, we enter the hotel and over our heads bend the orange branches, heavy with fruit; the sweet odor of flowers from the gardens (tiny) among the rocky crevices; lemon trees and vegetables of many kinds seem to invite to partake.

The scene from this house that seems to hang between earth and sky is indescribably wonderful; the strangeness of it all overcomes one. We wondered if in the past, the Knights of the Crimson Cross lingered here on their journeying to the Holy Land. The Hotel is indeed a convent, in its narrow halls, tiny chambers, bare walls, and simple furnishings. As we rested in the halls looking out over the Bay, we heard the guests express their admiration for the charm and uniqueness of everything. "Frank, I think we must remain here over night, notwithstanding the lizards," said a gentleman to his friend. And sure enough, the lizards, hopped about, into the halls, on the terraces and any place gay, small and very lively, they were; but no one seemed to mind them. We enjoyed our lunch served on the balcony under the overhanging lemon and orange branches, and at 2.30 we started on the same wonderful, road toward Sorrento. We watched the men and women drying macoroni on the shore of the Bay. In the midst of the afternoon's dust and heat a handsome, young Italian boy suddenly appeared, evidently coming from the snore where grape vines grew in abundance. Smiling, and with a grace all his own, he placed his hand upon our carriage, and walking along with us said, "You English? I love English, I speak the English," and his face wore a happy look.

"No, we are Americans" we answered. "O America! I was there two years ago, in New York, there for ten month. You know New York?" "O yes," we replied. "I learn to speak the English in New York, I go to the school at night, and I love New York. I work in the day in a meat shop." "Why did you not remain in New York?" we asked. "Well I sorry, but my father he wrote and say, I want to see you, come home, and I come home, I can write the English too and I am going back in October." Then with a wistful look down over the Bay, he asked, "You like grapes? My father own a fine vineyard down on the shore, and I bring you grapes." "O yes we like grapes." Like a deer he bounded over the high wall and disappeared. In a very few minutes he came with his arms filled with the luscious fruit; such grapes we had not before seen in Italy! Into our carriage, and empty hands he dropped them. "I love America and I give you grapes" he said. We offered coins gladly; "No, no, I give you grapes," he said. The money was urged upon him; we added, "Will you not take it, and give it to your mother?" "My mother, yes I give it to my mother." Then walking back to the other carriage, he asked the same question an I offered the same generous gift. He refused again the coins gladly offered, until the plea "for the sake of America." How delightful it was to witness such manliness! We had been haunted by beggars at every street corner, but here was a soul far above it! He had learned a better lesson in the Land of Opportunity. Somewhere in our great Republic there is room for such brave, manly souls! Somewhere in the Empire City some one will be kind to the Italian boy who showed true generosity to strangers, "for the sake of America."

The curtains of night were falling as we rode into Sorrento.

"Green are thy fields Sorrento, fair thy flowers."

Jennie E. Skinner,
Winchester, Mass.

PARISH OF THE EPIPHANY.

Sunday will be the first Sunday of the month. There will be the service of the Holy Communion at 10.30 and no early celebration.

The Bishop comes Sunday afternoon at the 5 o'clock service to preach and confirm.

There will be service next Tuesday afternoon at 5 o'clock.

Next Wednesday will be the Quiet Day, led by the Rev. Philip M. Rhinelander. This day will begin the Greater Lent or the last part of Lent, during which there will be daily service.

The Quiet Day is helpful to those who can observe it in its entirety and really make of it a day of retirement. It should be understood, however, that people who cannot do this are welcome to come for part of the day, or for one or more of the services. It will be noticed that the first service of the Holy Communion is at 9.30 a. m., our usual hour for week day communions, and that the last service is at 5 p. m. our usual hour for evening prayer.

Beginning the Quiet Day, Wednesday, March 9, there will be every day for the next two weeks daily service at 5 o'clock.

A week from Sunday, Passion Sunday there will be the usual organ recital and musical service in the afternoon. The recital will come at 4 o'clock and service as usual at 5.

The choir is to sing Stainer's Crucifixion the afternoon of Palm Sunday.

The Woman's Guild will hold its regular meeting next Tuesday afternoon, March 8, at 2.15 Meeting will be at Mrs. Charles W. Bradstreet's, 1 Sheffield road. Miss Bunnstead of Cambridge will speak at 3 30 p. m.

The Guild of the Epiphany will meet Wednesday, March 9, at 3 o'clock at Miss Bird's on Cabot street.

The Epiphany Circle will meet next Monday as usual at 3 o'clock.

The regular meeting of the Vestry will be held at the Rector's house next Wednesday, meeting at 8 o'clock.

The offerings Easter Day at both morning services will be for the Parish House Fund.

During Lent the rector will be at the church Wednesday morning from 11.30 to 12 30, and Thursday afternoons from 3 to 5.

COOKING IN PUBLIC SCHOOLS.

EDITOR OF THE STAR:

The question of cooking in the public schools is by no means a fad. It is one of vital interest because of its relation to the health of the coming generation. If the cost is the deterrent factor, it should be remembered that the knowledge of elementary principles in the preparation of food is the ounce of prevention that saves pounds in other ways. If it is time that is lacking, are there not some less necessary subjects that can be taken from the already over loaded curriculum without depriving the child of anything essential to harmonious development?

A number of leading physicians of Winchester have expressed themselves heartily in favor of the movement, especially if the instruction is continued, as it should be, to the basic principles of the culinary art, which will enable the student to understand the result of certain processes in cooking. Is anything more important to the welfare of the community?

We women are not allowed to vote; will not the men express the will of the women by voting to do this?

A Woman.

TO FURNISH 2200 HORSE POWER.

One of the largest single contracts ever taken by the Edison electric illuminating company is its agreement to supply 2200-horse power to the big Clyde-1 pier grain elevator of the New York Central railroad, now in process of construction at the Cunard docks in East Boston.

A portion of this current will go for illumination, but by far the greater part will be used to operate he hoists, motors and bucket chains in this huge elevator, and will aid in making the docks the largest steamship terminal in the world.

The contract provides that the current must begin to be supplied Sept. 1, before which time the wiring must be completed. The current will come from the Last plant.

After a fire starts, it is too late to think of insurance. Drop in and see us and we will show you how reasonable the insurance rates are. Geo. Adams Woods.

COAL!

Furnace Size		$6.50
Egg	"	7.00
Stove	"	7.00
Nut	"	7.00

A discount of 25c. per ton on lots of one ton and over is allowed for cash paid within three days from date of delivery, provided al previous bills are paid.

GEORGE W. BLANCHARD & CO.

Attach a Tel-Electric Piano-Player

To Your Piano

It may be attached to a Grand or an Upright

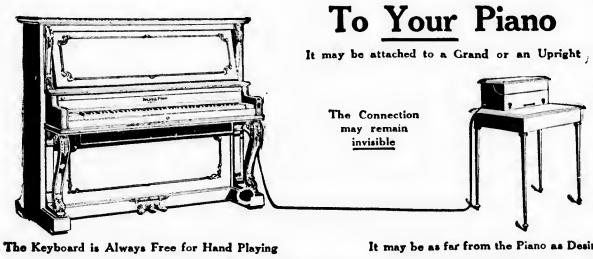

The Connection may remain invisible

The Keyboard is Always Free for Hand Playing

It may be as far from the Piano as Desired

It may be placed in a different room, removed from your piano.
Don't deprive yourself of seeing and hearing this wonderful invention.

It Marks a New Epoch in Piano-Player Production The perfection of the Tel-Electric Piano-Player marks a new epoch in the production of musical devices. Its wonderful renditions, and, withal, its extreme simplicity and freedom from the many disadvantages of the pneumatic player, has brought it the unanimous approval of the music world. It is unquestionably the most important musical invention since the introduction of the old Harpsichord several centuries ago.

Operated by Electricity but Controlled by You The Tel-Electric Piano-Player is operated by electricity, although electric current in the house is not necessary. It is perfectly controlled by easily mastered devices and, contrary to the old style pneumatic players, your feet have nothing to do. It is a player of which you will *never tire* because it *never tires you* to play it.

It will also, without your assistance, produce all music exactly as indicated by the composer and cut into the music rolls.

Don't Sacrifice Your Piano—Attach a Tel-Electric Player

If you now own a piano do not sacrifice it by receiving a small allowance on the cost of a player piano, but attach a Tel-Electric Piano-Player to it. If you do not own a piano you can secure your favorite instrument from us with a Tel-Electric Piano-Player attached.

In either instance you will save money, and in both you will be buying more *enjoyment.*

"Compare it with the Tel-Electric before you buy."
Write for descriptive catalog and convenient terms.

METROPOLITAN AGENTS FOR
STRICH & ZEIDLER
MATHUSHEK, HOMER
RICCA & SON AND REGAL PIANOS

The Tel-Electric Company
405 Boylston Street, Boston

MAIN OFFICE 299 FIFTH AVENUE, NEW YORK

It is not too late in the season to change your old or defective heating apparatus. You won't have to shiver while the work is being done. Plans are in the new plant the same day that it is put out in the old one.

None But First-Class Workman Employed — Estimates Cheerfully Furnished

EDWARD E. PARKER
Steam and Hot Water Heating.
8 MIDDLE STREET, WOBURN

SHAW AND CAMPBELL CO.

Plumbing, Steam and A-1 Hot Water Heating

JOBBING PROMPTLY ATTENDED TO.

B. EDWARDS, Manager—Winchester Branch

Winchester Office: 6 Thompson St. Tel. 251-1
Woburn Office: 8 Walnut St Tel. 121-3

A PHOTOGRAPH

That is not only a good likeness but a work of art as well is a satisfaction to yourself and your friends.

The excellence of the work done at the

LITCHFIELD STUDIO
ARLINGTON

is without question. A trial will convince you.

Holland's Fish Market,
DEALERS IN
FRESH, SALT, SMOKED and PICKLED FISH
OYSTERS, CLAMS and LOBSTERS.
Canned Goods of all kinds
174 Main St. Winchester
TELEPHONE 217

CENTRAL HARDWARE CO.
Hardware, Paints, Oils and Varnishes
Glass and Putty, Garden Tools, Cutlery
BABY CARRIAGES RETIRED
NEW STORE
15 PLEASANT STREET
Telephone 189-5

THE WINCHESTER STAR.

PUBLISHED

EVERY FRIDAY AFTERNOON

—BY—

THEODORE P WILSON,

EDITOR AND PUBLISHER

Pleasant Street.

WINCHESTER, MASS.

Telephone, 29

FRIDAY, MARCH 4, 1910.

SINGLE COPIES, FIVE CENTS.

Entered at the post-office at Winchester as second-class matter.

News items, lodge meetings society events, personals, etc., sent to this office will be welcomed by the Editor.

Special Advertising Rates.

Advertisements of "To Let," "For Sale" "Found," "Lost," "Wanted," and the like, are inserted at the uniform rate of fifty cents each. The same, set solid, under "Newsy Paragraphs," will be charged for at 10 cents per line first insertion, and 5 cents per line for each subsequent insertion. No charge to be less than 25 cents for first insertion.

Left at Your Residence,

For One Year, the Winchester Star, $2.00, in advance.

Attention is called to the full page appeal on page six for a Selectman from the Highlands. The residents in that part of the town believe in publicity when they desire to secure the attention of the other sections.

The polls will open Monday morning at 5.45, and close in the afternoon at 4 30 o'clock. Vote before going to Boston. At the same time cast a vote for no license. While there is no doubt that Winchester will adhere to its well know policy on this question, yet a big majority will benefit the town.

The grade crossing question will come before the citizens at the annual meeting. Evidently the special Commission does not propose to hurry, and it is not believed that any action that the town may take will cause these gentlemen to make haste. It will be found necessary, perhaps to appeal to a higher source, that is the court, who originated the commission.

With several Boston banks and trust companies advertising for new accounts, and "financiers" telling people what to do with their savings bank deposits, there seems to be a multitude of suggestions that may or may not be wise. If in doubt, we would suggest that our Winchester banking institutions offer safe inducements to people desiring to save money and transact business through a bank account.

In a speech delivered at Northampton the other day ex-Gov. Bates named 19 reasons for the increase of the cost of living which had been given by 19 prominent writers and speakers, each one of which was radically different from the 18 others, and the most of them too weak to stand alone. Wonder what the Mass. Legislature and Congress will report on their findings.

Senator Henry Cabot Lodge of Massachusetts is Chairman of the Congressional Committee appointed to probe and find a remedy for the high cost of living now prevailing in this country. This ought to be an easy task:

Condition: outrageous prices for all kinds of food.

Cause: Trusts.

Remedy: Something that can beat brains, plus money, minus conscience.

Can our esteemed Senior U. S. Senator find it?—[Woburn Journal.

Town Election.

With most of the offices to be filled next Monday there is little or no contest and the result is a foregone conclusion. With others the outcome is not so certain, though the question for the voters to answer is a very simple one. It is not a matter of favor or friendship, nor of providing a man a living at public expense; it is, rather, for each voter this query: whom would I select if the Town's business was my business and I had to pay the bills? If this question is faced honestly, fearlessly and intelligently, the answer will assure to Winchester a steady and healthy development and an ever better town in which to live.

Caucus and Election.

At the recent caucus, the most largely attended in the history of the town, a number of candidates were nominated by acclamation; in half a dozen cases names were presented from the floor but received practically no support from the voters, and the present Tree Warden was overwhelmingly indorsed. The only real contests were for Selectmen, Town Clerk, and Collector of Taxes.

For Selectmen, 1893 votes were cast; as there are five positions to be filled, this was the equivalent of 379 ballots for five candidates; a majority of 379 is 190, and as the caucus nominees received from 205 to 283 votes each, they were clearly and indisputably the choice of the caucus.

For Clerk and Collector, 440 and 432 votes respectively were cast; the leading candidate for Town Clerk polled a fraction less than 24 per cent of the votes, and for Collector a fraction more than 25 per cent. In the case of these offices, therefore, there was no such clearcut preponderance of choice as was true of the other offices, and this fact ought to be borne clearly in mind in any consideration of the ethics or policy of taking out nomination papers. While nomination papers may legally be filed for any office, there seems to be little reason or justification for them in the case of those offices where the voters, in a largely attended caucus, have made nominations by decisive majorities but the question is quite a different one when the plurality candidate commands only a quarter part of the votes of the caucus.

Dispatching Trains by Telephone on the B. & M. Railroad.

The Boston & Maine railroad has taken steps to equip two new divisions of its lines with telephone equipment for train dispatching. One of these extends from Concord N. H., to White River Junction' Vt., a distance of 70 miles, and the other from Concord to Woodsville, N. H., 95 miles. Each circuit is to be equipped with 25 way stations. On the first of these divisions the dispatcher is located at Concord, and the other at Woodsville.

In September, 1909, the Boston & Maine put into service its first telephone train dispatching circuit between Boston and Fitchburg, Mass., a distance of about 51 miles. Service on this line has proved so satisfactory that orders have recently been placed with the Western Electric company for complete telephone and selector equipment on the two new divisions.

The officials of the road are reported to be well pleased with the new method of handling train movements. They are planning to push the work of equipping their entire system with telephones and selectors.

The Local Paper.

The prominent citizen said to himself, "It beats the deuce that any man or woman should try to get along in this day and age without regularly reading the home Newspaper," says the Westboro Chronotype. There is an occasional one who thinks the home newspaper is of no consequence because it does not compare favorably with the city papers. This is the inference to be drawn. It does not pretend to equal city papers in its news features. It is a distinctively home paper, making home matters its specialty, and it contains matter every week pertaining to home affairs that is found nowhere else. He who has the local paper in his family every week keeps better posted on home matters than he can be posted in any other way, and he shows a little home enterprise, too, by having his name on the subscription list.

Follow the Trail

Study the Method

"That brought forth its fruit in its season."

WINCHESTER CO-OPERATIVE BANK

2 LYCEUM BUILDING

Wednesday Evenings, 7 to 8. Saturday Evenings, 7 to 9

REGULAR MEETING

First Monday Evening of Each Month, 7 to 9.

(If a holiday the following evening.)

A local institution offering especial aid to those who desire to own their home. The most complete method for systematic saving. New series of shares issued May and November. Enquiries invited from those who do not understand the purpose of the Bank. Address all communications to the Bank and not to individuals.

Follow the Trail. Study the Method.

OBSERVATIONS.

EDITOR OF THE STAR:

Appropriations Committee report. Several years ago the town determined it would issue no more bonds or notes until the debt had been materially reduced, and that wise policy was adhered to. It also aimed to reduce the tax rate gradually, and has shaped its policy so that has been done, and the town has benefited decidedly thereby. But if we vote the sums recommended by this committee the tax rate this year instead of a further reduction, which is very desirable, will take a decided jump upwards. Judging by the figures submitted the committee has granted what every department has asked for, although taking the Auditor's and department reports it is impossible to see why several of the increases are justified. Taking the committee's list in order, claims is increased $3500, although no judgment has been entered against the town yet and may not be. Fire $1200 more; must have three new horses all in one year. Why?—Moths $1500 more, why?— Streets $3000 more than last year's original appropriation. You will remember the chairman of the Selectmen said at the special town meeting last fall that there would not be much new street work needed this year—Interest, $500 less than amount named would seem to be ample—Insurance, the question here is how much the town wants, if any, and is of course for the meeting to decide—Schools $5000 more, so large an increase should not be made in one year. Our corporation tax receipts are $4000 less under the new law and the bank tax $1000 less. Our debt payment is $8500 less than last year. Our increase in valuation this year may be half a million dollars. We ought and can arrange our appropriations so that the tax rate will be $16 instead of $17 as the committee says its program would make it. But no Appropriations Committee yet has ever reduced or kept down the tax rate when it has given all the departments what they asked for. This town is bound to keep right on growing in wealth and population and if we do not make our appropriations in jumps, but increase them gradually we can give every department all it really needs and at the same time keep down our tax rate. After discussion it may be well to refer the committee's report back to it with instruction to bring in a list based on a $16.00 tax rate.

Town Report—Town Stable needs repairs undoubtedly, it was a poor job when built. More shed room is also needed—The intimation that the Fourth of July Assn. was responsible for the Selectmen's poor handling of the celebration is wide of the truth. It was wholly the fault of the board. The Town Engineer in his report says some of the work cost too much. How about the Washington street drainage? Lake street bridge can be strengthened so as to carry the steam roller for a few hundred dollars and this should have been done several years ago. It does not call for an expensive concrete and steel structure, however. Bacon, Walnut and Main street bridges are waiting for a final decision of the grade crossing abolition—Waterways Committee and Board of Health have good reports that should be heeded—The Water and Sewer Board has a good report. It looks after its work well and it would be money in the town's pocket if it had the charge of the street department also. It was a good move consolidating the Water and Sewer Boards—I doubt very much the right and certainly the propriety of the Park Board accepting private contributions for Manchester Field work. Is the town of Winchester a subject for charity? The town meeting should pass upon this gift—The library needs—a new building—school committee again says we are not paying the salaries to teachers we should. Well it has been given every dollar it has asked for for years, why hasn't it done so? It certainly has never been diffident about asking for money. The Assessors valuations report shows several interesting cases uncovered by the probate court, but it the board would uncover them before they reached that stage it would be a great gain to the town in many ways. There is a fertile field for action in it however to the boards waking up—The book as a whole makes a good appearance being well set up and printed.

Town meeting warrant.—The Johnson legacy should be accepted, but unless it is upon the ballot it will not be—Where does the town get the right to establish a cooking school? I understand that the town counsel has recently taken positive action to compel the commission to file its report—As candidates for the board of Selectmen who will undoubtedly be elected, desire to try their hands on the street work no motion will probably be offered regarding a board of public works—Winchester Park street has finally been laid out. Will that make the walking there any better? If we are to water side streets treat them all alike—I think we should increase the number on the School Committee from one to three—Our Commoner's articles always get an ominous place at the end of the warrant.

Election. The collectorship is the important one.

Subscribe for the STAR

MODERN PHOTOGRAPHY

AT MODERATE PRICES

Pictures Properly Phramed

HIGGINS STUDIO

542 Main Street : Tel. 474-5 : Winchester

EXPANDING BUSINESS

Is Pretty Likely to be a Sign of Merit—That Truth Applies to THE WINCHESTER LAUNDRY.

We're growing rapidly in two directions: (1) in the number of accounts on our books: (2) in the size of the bundles that come to us.

We keep gaining new customers. The old customers find it better to send articles to us than to have them done at home, and that adds to the gross of our business.

If Not Already One of Our Customers, Try Us.

The Winchester Laundry Company. Tel. Win. 390

WINCHESTER ELECTRIC RENOVATING CO.

Office and Show Room, 544 Main Street

Telephone

Office, 282-2 Residence, 4-1

DEPT. A

Sanitary cleaning, in the modern way, by

THE VACUUM SYSTEM

DEPT. B

Interior and exterior painting and decorating.

DEPT. C

Systematic ash disposal.

WM. HOMER COLCATE, Proprietor & Mgr. A. T. SHERMAN, Secretary

EXPERT PIANO TUNER AND REGULATOR

FRANK A. LOCKE.

Tuner in Winchester over 21 years. Formerly piano tuning instructor in Boston Conservatory of Music. Also head tuner in factory 13 years. *Telephone in residence.*

Boston Office, 52 Bromfield St.

Winchester Office, F. S. Scales the Jeweler, Common Street

Among his many patrons are the following: Ex-Gov. Brackett, Hon. Sam'l McCall, Hon. W. W. Rawson, Vice Pres. Berry H. & M. R. R., Ex-Supt. French, S. Y. N. H. & H. R. R., Gen. Mang'r Barr B. & M. R. R., Samuel Elder, C. H. Jenkins, F. M. Symmes, Henry Nickerson, M. W. Jones, C. H. Sleeper, F. L. Barnard, J. W. Russell, W. J. Brown, J. E. Corey, C. A. Lane C. E. Lee, W. G. Allman and many other Winchester people.

B. STANWOOD HENDERSON

...INSURANCE...

Accident, Auto Burglary, Endowments, Health, Life, and Al Forms of Liability Insurance. Write for Comparisons.

P. O. BOX 3385 53 DEVONSHIRE ST., BOSTON

f11-2m

DR. DANIELS

CAN HELP YOUR DOG OR CAT

Get his Book at Abare's, Medicines too, it you want them.

Carbo Negus. What is it? Abare will give you a sample—better still, buy a 25c bottle and your money will be refunded if you are not satisfied—every household can make good use of Carbo Negus.

W. H. S. NOTES.

The athletic number of the Recorder appeared Wednesday. It is an exceptionally good number, both on the inside and outside. On the outside cover is a picture of the basket ball team which has just completed a most successful season and which rightly has claim to the championship of the state. There is also a summary of the hockey and basket ball seasons.

On Feb. 18, the Constitution and By-Laws of the class of 1913 were read and accepted.

At a meeting of the class of 1913 Dean Wheatley was elected captain of the base ball and W. Goldin manager; Harold Meyer was elected captain of the track team and L. Johnston manager.

Exercises commemorating Washington's Birthday were held in the Assembly Hall the previous day. Suitable selections were given by Harlan Newton, Richard Parkhurst and Alice Romkey.

On Feb. 17, Mr. F. B. Tracy, of the Boston Transcript gave a lecture on Francis Parkman, historian. The subject was well treated and contained a great deal of interesting information.

TOWN MEETING VS CAUCUS.

EDITOR OF THE STAR:

How long is it since caucus gatherings took the place of town meetings? Two correspondents in last week's STAR seem to think (or want to make others think) that town meetings are only held to ratify caucus candidates for town officers. A very large proportion of voters can not or do no attend caucuses, especially when held in the evening, as they are usually "run" by the most hustling candidates most personally interested in the result, not by voters at large. The old town meeting, especially when the polls are open all day long, is a pretty good place for the people interested not only in good government, to secure whom they want to have serve them as town officers, If either has "got to go," keep the town meeting and say a kind word for caucuses.

Town Meeting.

FUSSY

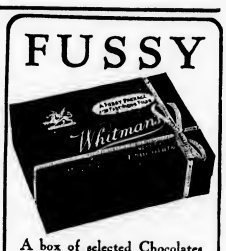

A box of selected Chocolates that touches top notch in candy making.

Whitman's

FUSSY PACKAGE

For Fastidious Folks

Sales Agent in Winchester

Frank N. Abare.

IS TRADE DULL?

Try an advertisement in the STAR

MIDDLESEX COUNTY NATIONAL BANK
WINCHESTER, MASS.,

Capital, . . . $50,000 00
Surplus & Profits, 30,000 00

CORRESPONDENTS
First National Bank, ... Boston
Chase National Bank, ... New York
Farmers and Mechanics Nat'l Bank, Philadelphia

DIRECTORS

FRANK A. CUTTING, Pres. JAMES W. RUSSELL, Vice Pres.
FRANK L. RIPLEY, Vice Pres. CHARLES E. BARRETT, Cashier
GEORGE A. FERNALD, FREELAND E. HOVEY, FRED L. PATTEE,

BANKING HOURS
8 a. m. to 12 m. 2.30 to 4 p. m.
Saturdays, 8 a. m. to 12 m

SUNSHINE SHOP.

"Mr. Beecher," said the owner of a horse which the doctor was hiring of him, "that horse WILL WORK IN ANY PLACE YOU PUT HIM, and do all the work that any horse can do."

Mr. Beecher eyed the horse admiringly and then remarked: "I wish to goodness that he was a member of our church."

ANGELUS FLOUR.

Like the horse,
Will work in any pantry,
Do the work of any High grade flour.
AT A SAVING from ten to fifteen cents on each sack. "THINK IT OVER."

ANGELUS FLOUR.

J. W. RICE & CO.,
CASH GROCERS,
TWO STORES
Brown and Stanton Block,
31 Cross Street.
Goods Delivered. Tel. 124-2

By SEAVER & FROST, ... Auctioneers
18 Tremont St., Boston, Mass.

Mortgagee's Sale of Real Estate.

Under and by virtue of the power of sale contained in a certain mortgage of real estate given by Emery N. Noyes and Mehalah H. Noyes, his wife to her right, both of Middleboro, County of Bristol and Commonwealth of Massachusetts, to the Workingmens Co-operative Bank, a corporation duly established under the laws of the said Commonwealth and having its usual place of business in Boston, County of Suffolk and said Commonwealth, dated May 13, 1901, and recorded with Middlesex South District Deeds, Book 3100, page 280, for breach of the condition of said mortgage and for the purpose of foreclosing the same, will be sold at public auction on the premises on

Tuesday, March 29, 1910, at three-fifteen o'clock in the afternoon,

the real estate described in said mortgage, to wit:

A certain parcel of land with the buildings thereon, situated in Winchester, County of Middlesex and said Commonwealth, being lot numbered two hundred and four (204) as appears on a plan of Pelleyade, Winchester Highlands, Winchester, made by E. Worthington, dated October 25, 1894, recorded with Middlesex South district deeds, Plan Book 112, Plan 4, and a strip Seventeen and one-half (17 1-2) feet wide adjoining said lot two hundred and four (204), taken from the Northeasterly part of Lot numbered Two hundred and three (203) on said plan and bounded together as follows, viz:

Northeasterly by Lot numbered Two hundred and Five (205) as appears on said plan, One hundred and five and 9-10 (105.9) feet; Southeasterly by the River Forty seven and 5-10 (47.5) feet; Southwesterly by the remaining portion of Lot numbered Two hundred and Three (203), One hundred and six and 2-10 (106.2) feet and Northeasterly by Brookside Avenue so called, as shown on said plan, Forty seven and one-half (47 1-2) feet. Containing, according to said plan, about 5,49 square feet.

Said premises are conveyed subject to the restrictions set out in a deed from Edward W. Barnes to said Mehalah H. Noyes, dated November 28, 1903 and recorded with Middlesex South District Deeds, Book 3023, page 169 to which deed reference may be made for her title. Be any or all of said contents or measurements more or less.

Also another certain lot of land with the buildings thereon, situated in said Winchester being lot numbered Two hundred and sixty-one (261) as shown on said plan and bounded as appears on said plan:—

Northeasterly by Brookside Avenue, so called, about Forty and 5-10 (40.5) feet; Southeasterly by Lot numbered Two hundred and sixty (260) on said plan, about one hundred and eight and 10-100 (108.10) feet; Southwesterly by Lot numbered Two hundred and sixty-nine (269) on said plan, about Forty (40) feet; Northwesterly by Lot numbered Two hundred and sixty-two on said plan, about One hundred eleven and 12-100 (111.12) feet; containing according to said plan, 4575 square feet more or less.

Said premises are conveyed subject to the restrictions set out in a deed from Edward W. Barnes to said Mehalah H. Noyes, dated August 29, 1903 and recorded with Middlesex South District Deeds, Book 3056, page 120 to which deed reference may be had for her title.

Be any or all of said contents or measurements more or less. But not including the second parcel hereinabove described, which has previously been released from the provisions of this mortgage.

Said premises (excepting that portion above described, which has been released as aforesaid) will be sold subject to existing restrictions, unpaid taxes, tax titles and assessments, if any. Two hundred Dollars ($200) required at sale.

WORKINGMENS CO-OPERATIVE BANK,
Mortgagee,
by FRANK E. BURBANK, Treasurer.

For further particulars apply to William N. Swan, attorney for the Bank, Room 1114, Paddock Building, 101 Tremont St., Boston, Mass.
mr4 4,11,18

Notary Public
Justice of the Peace.
THEO. P. WILSON,
Pleasant St.

WANTED.
Plain sewing, to take home. Inquire at STAR office. jn 8

WANTED.
Second hand show cases or store counters. Address "Business" Star office. *

WANTED.
A competent general housework girl. Wages $5 per week. No washing. 3 Stratford Rd. tf

WANTED.
A young girl to care for baby, four afternoons a week. Apply at 3 Foxcroft Road. tf

WANTED.
Girl for general housework. Apply at 142 Highland avenue. tf*

ROOMS FOR RENT.
144 Highland avenue. All conveniences, board near by, fine place for student, teacher or business woman. Apply in person. feb25,2t*

FOR SALE.
A few more No. 1 potatoes at $1 a bushel. J. A. Laraway. Tel. 8-2 Win. tf

TO LET.
Nicely furnished room, private family, near centre. Heat, electric light. Bathroom floor. Address W. T. Star office. tfmar4,

DISTRICT CLERK.
65 Church street. One side of double house. Rent $25 per month. Lester D. Langley, 63 Church street. Tel. 89-4. feb11, tf.

Storage To Rent.
Suitable for painters and carpenters. Apply KELLEY & HAWES CO. mr2tf

TRY SOME

of this delightful box of candy. It is put up by Covel, and the excellence of the selection is only equalled by the quality of the candy.

EVERY KIND YOU LIKE

and each flavor of its kind. Only $.60 per pound and thus within the reach of all. Take a box home with you next time you are in our neighborhood.

COVEL'S
Strictly pure Ice Cream and Confectionery.
Tel. 92 Win. 564 MAIN ST.

PRINTING
That is printing—that delights the eye and brings in business—is not the result of chance. To produce a good job requires experience and good material. We have both, at your service. It will pay you to see us before placing your order.
THE STAR

CALUMET HOUSE TOURNAMENT.

The House Tournament at the Calumet Club is rapidly drawing to a close, and next week will see such postponed games as yet remain unplayed cleaned up. The decision of second and third position was settled this week by team H winning eight straight points, thereby beating team M by one point in the total points won. This places team H in line for second and team M for third prize, each having rolled all of its games. Team E has one more match to roll, and a win of three points will place it in fourth place. Should it lose, team N will take this prize.

Some remarkably good scores were rolled during the week, notably by Mr. George W. Purrington.

Following is the scores:

TEAM J VS F

TEAM F	1	2	3	Total
Hunt	90	86	81	257
Richards	91	79	108	278
Baldwin	78	77	96	251
Russell	92	96	58	246
Barrett	85	84	92	261
	436	422	475	1332

TEAM J *				
Blanchard S C	84	85	87	255
Blanchard G W	77	83	89	249
Fansworth	74	77	85	236
Hunt	82	92	73	247
Willey	81	81	81	243
	397	418	416	1231

*Hcp 5

TEAM K VS N

TEAM N *				
Wilson	116	78	94	288
Herron	84	78	81	243
Simonds	81	95	106	277
Beggs	76	73	83	232
Johnson	90	114	85	289
	447	433	449	1329

TEAM K				
Hindes	82	84	87	253
Hingley	78	90	91	259
Comins	91	87	105	283
Tompkins	92	80	83	255
Badger	75	75	75	225
	418	418	441	1273

*Hcp 2

TEAM G VS M

TEAM M				
Ayer	82	81	95	258
Lane	93	85	101	279
Gerlach	106	93	84	283
Adams	87	83	89	259
Farmer	82	90	85	257
	451	432	454	1337

TEAM G *
(Ratings.)

*Hcp 1

TEAM A VS H

TEAM H *				
Purrington G	116	134	150	370
Purrington W	86	110	111	307
Russell	80	77	75	232
Kelley	96	108	98	302
Quigley	89	89	91	269
	457	489	495	1441

TEAM A				
Newman	97	110	85	292
Bond	77	89	86	252
Caldwell	87	87	87	261
Weed	107	95	92	296
Stephenson	93	89	82	264
	461	460	432	1354

*Hcp 41

TEAM G VS H

TEAM H				
Purrington G	105	109	96	310
Purrington W	71	83	75	229
Russell Edw	81	75	92	251
Kelley	116	101	95	306
Quigley	82	89	88	259
	438	417	446	1431

TEAM G
Absent—ratings

TEAM E VS K

TEAM E				
Littlefield	74	87	99	260
Cutler	81	114	90	305
Blank	92	81	89	262
Thompson	72	82	82	236
Daly	75	82	78	235
	404	460	435	1298

TEAM K				
Hindes	71	96	95	262
Hingley	91	116	74	281
Comins	86	77	87	250
Tompkins	77	72	75	224
Badger	75	75	75	225
	400	431	408	1239

TEAM STANDING

TEAM	WON	LOST
B	44	8
H	38	14
M	37	15
K	29	19
N	21	21
L	27	21
F	24	24
D	21	23
A	23	25
J	22	26
G	19	27
E	17	31
K	13	31
I	8	40

VACUUM CLEANING.

By using Superheated Steam at high pressure of 450 to 600 pounds, directly through a device of our own invention, we are able to produce as strong a vacuum as is possible with machines costing $3,000. Another feature, we do not have the noise of an engine thumping and banging outside your door, which is annoying to the ill as well as the nervously ill persons that might be in your home. It is practically noiseless. By the Steam Process we get all the dirt, when low power machines, such as hand machines, electric machines and other low pressure machines get only the surface, as they cannot produce more than 5 inches of vacuum when we get more than 15 inches, if necessary, which, by the way, is the greatest vacuum ever produced in cleaning by Vacuum Process. We are able to graduate our vacuum, which is, also, a feature the other Vacuum Machines do not possess to any degree, thus enabling us to clean delicate material where a strong vacuum is not needed or desirable. We shall be pleased to estimate as to cost of cleaning your house, and particularly solicit the trade of parties for cleaning weekly, monthly or quarterly, as by the means of conveyance it makes this possible as well as practical to those parties desiring work done periodically, on account of price being within reach of all.

A representative will call at your convenience for this purpose free of charge to you. Steam Vacuum Cleaning Co. Offices: Boston, 11 Union street, Tel. Richmond 1887-3; Melrose, 179 East Foster street, Tel. Melrose 445-2.

CASTLE SQUARE THEATRE.

Another week of "The Spitfire" at the Castle Square will be necessary to satisfy the curiosity over this new comedy by Edward Peple which Mr. Craig has given its best production on any stage. From first to last it is a delightful entertainment, and the novelty of its scenes is only equalled by the humor of its dialogue and situations.

The cast will remain unchanged, Mr. Craig and Miss Young appearing in the leading roles, and excellent bits of character acting being contributed by the other members of the John Craig Stock Company. "The Spitfire" will positively have its closing preformances at the Castle Square next week, and it will be followed by a production of the romantic Irish play, "Tom Moore."

SUNDAY SERVICES.

First Church of Christ, Scientist.

Services in church building opposite the Town Hall at 10.30 a.m. Subject, "Man."

Sunday School at 11.45 a. m.

Wednesday evening at 7.45.

Reading room in same building, open from 3 to 5 daily. All are welcome.

Church of the Epiphany
(EPISCOPAL)

Rev. John W. Suter, rector, 113 Church street.

Fourth Sunday in Lent.

10.30 a. m. Holy Communion and Sermon.

12.15 p. m. Sunday School.

5 p. m. Confirmation Service and Sermon by the Rt. Rev. Wm. Lawrence, D. D.

First Congregational Church.
Organized 1840

Sunday, 10.30 a. m. Morning Worship. Rev. J. H. Morley, L. L. D., of Boston will preach.

12 m. Sunday School.

6 p. m. Christian Endeavor Meeting.

7 p. m. Evening Worship. Rev. J. H. Morley, L. L. D., of Boston will preach.

Wednesday 7.45. Prayer Meeting.

Unitarian Church.

Rev. Wm. I. Lawrance, pastor. Residence 475 Main street.

Sunday, 10.30 a. m. Morning service, with sermon by the Rev. Alexander T. Bowser.

12.00 m. Sunday School.

7.00 p. m. Musical Vesper. Violinist Prof. Willy Hess, Concertmeister of the Boston Symphony Orchestra. Organist, Mr. John Hermann Loud.

Thursday, 3.00 p. m. Ladies' Friendly Society. Address by Miss Emma C. Low, President of the National Alliance.

Friday, 7.30 p. m. Social gathering of the Meicah Union.

Second Congregational Church.

Rev. P. I. Osborne, Pastor, 534 Washington street, Tel. 1774-6 Winchester.

10.30 a. m. Morning Worship with preaching by the pastor. Subject: "The portrait of an old Christian." The Sacrament of Our Lords Supper will be observed.

12 m. Sunday School. Mr. Nutting Supt. Lesson, "Jesus the Healer." Matt. 8:2-17.

4 p. m. A meeting of the Children's Missionary Band in charge of Miss Evelyn Parker. A large attendance is expected.

6.00 p. m. Christian Endeavor Meeting. Topic, "Christ our Guide." Luke 1:78-79; John 16, 13. Rev. 7:16, 17. Consecration Meeting. Leader, Mr. Chester McGown. This will be a helpful and inspiring service.

Wednesday, 7.45. Service of prayer and praise led by the pastor.

Friday 8 p. m. Annual Roll Call and banquet.

First Baptist Church.

Rev. Henry E. Hodge, pastor, residence, 211 Washington street.

Sunday, 10.30, Morning Worship. Mr. Albert E. Brown, will sing. Sermon—"His Crown of Thorns," being the first in a series for March on the subject: "His Last Week." Seats free. Welcome.

11.30, Communion Service, and reception of new members.

12, Sunday School. Classes for all.

6, Young People's Meeting. Leader, Mr. Leslie Johnston. Topic: "Christ Our Guide."

7, Evening Service. Singing by chorus and congregation. Sermon—"His Drifting Disciples." Welcome.

Monday, 3 p. m. Woman's Missionary Society with Mrs. Geo. A. Felber, 5 Ogden avenue.

Wednesday, 3 p. m. Farther Lights Society, with Miss Eva Moulton, 195 Washington street.

Wednesday, 7.45, Prayer Meeting. Tonight, Merrimac Mission, Boston.

Methodist Episcopal Church.

Rev. John R. Chaffee, pastor.

10.30 a. m. Public Worship. Singing by the quartette. The Sacrament of the Lords Supper will be observed.

12.00 m. Sunday School. "Jesus the Physician." Men's Bible class led by Mr. L. E. Crouch. Classes for all.

6.00 p. m. Epworth League. Subject, "How to be Strong." Leader, Miss Ruth Roberts.

7.00 p. m. Evening service. Sermon by the pastor. Subject, "Our Citizenship." Miss Mary H. French and Mr. Poole will lead in the praise service.

Monday 7.45 p. m. Cabinet Meeting of the League.

Wednesday 7.45 p. m. Service of prayer and praise.

Thursday, Ladies' Aid Society Meeting.

Friday, 3.45 p. m. Junior League Meeting.

Friday 7.45 p. m. Class Meeting.

VOTE FOR THE JOHNSON BEQUEST.

EDITOR OF THE STAR:

Every citizen of Winchester, should be careful and vote to accept the Johnson legacy at the coming town meeting, as acceptance of the legacy depends largely on how many votes are cast on the subject, whether for or against acceptance. If not enough interest is taken in the subject by many voters to vote at all, then the legacy may be lost to the town on account of lack of interest in spite of a large majority vote of those voting in favor of accepting the bequest. As it is the per cent of voters who vote on the subject, it is important to obtain a majority of votes in favor of acceptance. Therefore all should express an opinion on the subject and vote to accept the gift in memory of our old townsman, Henry F. Johnson.

In Memoriam.

CARD OF THANKS.

We desire to express our thanks to the many friends for their kind sympathy and help during our recent bereavement.

Mr. and Mrs. Arthur J. Mullen and family.

MYSTIC VALLEY GARAGE
Agents for Oakland Automobiles

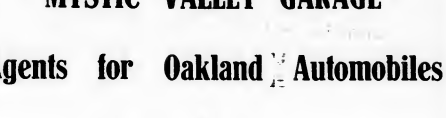

Runabout 30 H. p. $1000
Small Touring Car 30 H. p. 1250
Large " " 40 H. p. 1700

Sliding Gear Transmission and all Latest Improvements.

Cars To Let, Repairing and all Auto Supplies.

Tel. 485.

A. B. MACKAY & CO.
Tel. Win. 464-1 720 Main St., Winchester
Automobile and Carriage Painting and Repairing.
CAPE TOPS, WINDSHIELDS, SLIP COVERS AND BODIES
First Class Work Done at Reasonable Prices

VACUUM CLEANING
By the use of Automobiles.

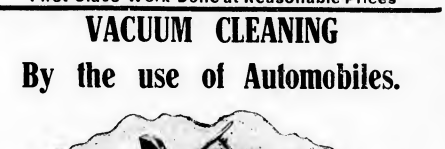

The Steam Vacuum Process of House cleaning by the use of a Steam Auto may be seen at the Automobile show in basement of Mechanics Building near W. Newton street side at the exhibit of the G. H. Proctor Supply Co.

Do not miss this if you want your house cleaned this spring.

Orders for cleaning taken at show or by Tel. at Melrose 445-2, Richmond 1887-3.

STEAM VACUUM CLEANING CO.
11 UNION ST. BOSTON. 179 E. FOSTER ST. MELROSE

MARRIED.

BECK—HIBBARD, March 1st, At the home of the brides' parents, in Fenwick road, Winchester, by the Rev. William I. Lawrance, Herbert Charles Beck, of Allston and Martha Hibbard, daughter of Mr. and Mrs. Charles W. Hibbard.

DIED

KIMBALL.—March 1, Cora A., wife of Henry W. Kimball, aged 48 years, 10m. 19d. Funeral services held March 3, at the residence on Winchester Park street. Interment at Wildwood cemetery

There is more Catarrh in this section of the country than all other diseases put together, and until the last few years was supposed to be incurable. For a great many years doctors pronounced it a local disease, and prescribed local remedies, and by constantly failing to cure with local treatment, pronounced it incurable. Science has proven catarrh to be a constitutional disease, and, therefore, requires constitutional treatment. Hall's Catarrh Cure, manufactured by F. J. Cheney & Co., Toledo, O., is the only constitutional cure on the market. It is taken internally in doses from 10 drops to a teaspoonful. It acts directly on the blood and mucous surfaces of the system. They offer one hundred dollars for any case it fails to cure. Send for circulars and testimonials. Address, F. J. CHENEY & CO., Toledo, O.

Sold by Druggists, 75c.

Hall's Family Pills are the best.

A $50 SUIT

Made to your measure in the latest style and fabrics for

$25.00

For This Week Only

Perfect Shape and Fit Guaranteed

S. D. COHEN & CO.
Manufacturers and Designers
694 Washington St. Boston
Up One Flight feb18-3t

Home Market

Beef is Lower
Butter is Lower
Eggs are Lower
Are you paying the same prices?

There is no secret about the wonderful success of the

HOME MARKET

Our business grows because we give the BEST at the lowest prices.

The phenomenal growth of our business is a splendid tribute to the soundness of the square deal policy which has always been our rule.

Quality! Quality! the Best in the Market always.

HOME MARKET
Cor. Church and Common Streets

MR. HENRY WINDER
Caring for lawns, gardening, furnaces, cleaning cellars and general jobbing. Calls promptly attended to.
29 Railroad Ave. Winchester, Mass. mar4,1m

MR. VOTER:

As you probably know, Mr. George R. Nugent was a candidate at the recent Caucus for nomination to the office of Selectman. He received 159 votes which may be considered very flattering indeed for one who is not well known to many in the town and whose name was presented to the voters for the first time. His vote, while large, was not large enough to secure the nomination at the Caucus which was the largest ever held in Winchester, and his friends and neighbors who urged him to allow his name to be presented at the Caucus have insisted that he try for the office of Selectman by taking out nomination papers, which he has consented to do, and his name will appear on the official ballot at the election Monday, March 7th.

Now just a few words as to Mr. Nugent. He came to Winchester about five years ago and was attracted, as have been many other recent comers by its natural beauty and qualifications as a residential town. He bought a tract of land in the Highlands district and erected a very attractive and beautiful dwelling and has made his home here since that time. He is a young, hustling, and up-to-date business man and has made a great success of his business which is that of advertising. His business training and knowledge of men and affairs amply qualifies him for any office in the town government, where honesty, business ability, and knowledge of men and local conditions are the chief requisites. He has taken an active interest in his home town more especially in his own section and wishes now to take a still more lively interest in helping to promote the growth and welfare of Winchester in all sections. He believes in continuing the policy of street improvements inaugurated some years ago, but believes more especially in distributing these improvements over all parts of the town instead of confining them to one or two sections, as very radical changes in the condition of our sidewalks in those parts of Winchester which have been neglected will be strongly urged by Mr. Nugent. More and better street lights and increased police protection are matters which he will advocate, having in mind the needs of all sections and due regard for the purse of the town. With these facts as to Mr. Nugent and his ideas on these very important matters, we believe any citizens of Winchester may safely vote for him for the office of Selectman and be sure, in doing so, that he is voting for a man as earnest and as well qualified as he may desire.

As to the other five candidates, we concede that they are all well qualified to perform the duties of Selectmen of Winchester, but a glance at the map below will show that four of the five are near neighbors in the same district and the fifth lives in a section as far away from the Town Hall in one direction as Mr. Nugent's residence is in another. While there are no ward or precinct lines in Winchester, there are nevertheless, seven divisions, geographically at least, which are quite clearly defined: the Centre, the East Side, the West Side, Symmes Corner, the Plains, so-called, Cutter Village and the Highlands. The East Side and the West Side are always represented on the Board of Selectmen, the Centre never has a representative, Symmes Corner has a member whenever the people in that section call for one, the Plains has had one representative on the Board in a long term of years, Cutter Village never is represented, and three residents of the Highlands have sat at the Selectmen's table in about twenty years.

We want a member and we want him this year and we want Mr. Nugent to be the man. We believe that every fair man will see the justice of our demand and we ask your support for our candidate. Mr. Nugent has said many times to those who have urged him to stand for election that he did not care to stand if any other good man would run, but no one cared to make a try, and he, accordingly, offered himself. The Highlands district is not standing still. We venture to say that no one of the five Caucus nominees knows that about 200 persons use the Highland Station daily going to Boston or wherever their business may be located. We do not believe that anyone of the five realize that fully half of the people of this town are not directly represented on the Board by men from their own section, and the districts in which these people live, the Plains, Cutter Village, and the Highlands suffer for it. Sectionalism has its advantages in some instances, and very great disadvantages in others. We consider it a distinct disadvantage to any section which is never represented by one of its residents. No attention is paid to it from year to year, but the Tax Collector never forgets to remember that people live there. We do not raise the cry of sectionalism from any improper motive, but we believe the places on the Board of Selectmen should not be carried in the vest pockets of a few persons and doled out to a chosen few, by the undemocratic and discredited "parlor caucus" method. There are "best" men in all sections of Winchester and we believe we have one who is good enough for any man to support at the polls.

Very truly yours,

WINCHESTER HIGHLANDS CITIZENS' COMMITTEE,

WM. H. CORLISS, Secretary.

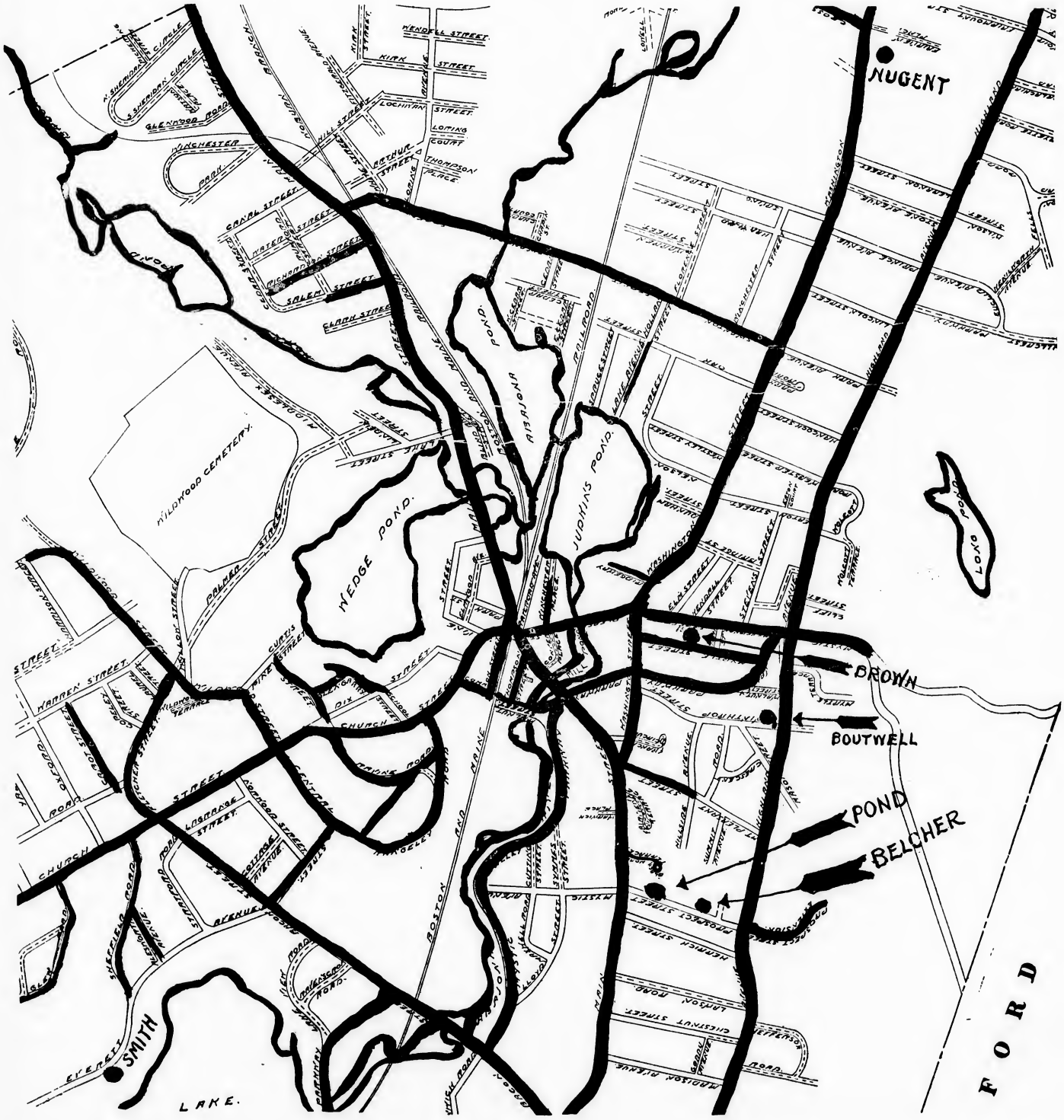

MAKE NOTHING BY NEW PLAN

Suffragists Have an Evening Hearing at Boston

THEIR PREDICTIONS VAGUE

None Show How Evils of Life Will Be Abolished If Women Are Granted Right to Vote—Possibility of Great Social Disturbance Involved in the Question—Women Show Lack of Self-Control and Fairness

Boston, Feb. 24.—The annual clash between the anti-suffragists and their critics came last evening at the state house, before the committee on constitutional amendments. An evening hearing on the subject is a novelty and the experiment is not likely to be repeated, for it proved no gain over the accustomed method, adding nothing to the argument, and attracting a horde of sensation-seekers without serious knowledge of the subject. Great credit is due the new Sergeant-at-Arms, Mr. Peddick, for the success with which he handled the crowd. The details were carried out in strict accordance with the plans prearranged with him, but some of the suffragist leaders, doubtless carried away by the excitement of the moment, allowed themselves to indulge in some sharp criticisms that struck the unprejudiced as unwarranted. One over-zealous woman, disapointed because time did not permit her to get a chance to speak, threatened forthwith the defeat of Senator Mahoney should he be a candidate for re-election, because as chairman of the committee he had not engineered the suffragist program to her liking.

It was a novel program the suffragists had prepared. In squads of 20 women representing various feminine interests presented themselves successively, each with a spokesman. Some of them were reasonable, others threw away sympathy by extravagant statements, such, for instance, as that of the woman who spoke for the "Homemakers" and said that as a result of examination she was convinced the best homes were those of the suffragists.

The striking feature of all these speeches was the vagueness of the predictions as to what would happen if suffrage should be granted to women. It was, indeed, prophesied that pretty near every evil in the relations of life would be abolished, but nobody showed how it would be done. Economic laws were blissfully ignored in every reference to the wage question. There were sweeping generalizations as to what would happen in preventing tuberculosis, bettering sanitation, supressing the sweat shop, and doing all sorts of other desirable things if women voted, but nobody explained why they haven't been done in the four states that have had women suffrage for years, or in the other countries where it prevails.

The remonstrance was presented with the same dignity and decorum that has always characterized the work of the Massachusetts Association Opposed to the Further Extention of Suffrage to Women. Its first speaker was Mrs. A. J. George of Brookline, who said:

"We live under a majority rule. One would think to hear some of the arguments that casting the ballot was to obtain for each woman the one thing she held dear. Within a year, leading suffragist speakers have argued that if women could vote, she would settle the divorce problem, she would drive out tuberculosis, she would abolish the white slave traffic, she would destroy the trusts, and close the prisons. Within the last month a former president of the National Suffrage Association has said that if women could vote in New York the taxes would be reduced one-half in that city.

"As to the possible effect of the suffrage on wages, I will submit to the committee an extract from Miss Sumner's work on 'Equal Suffrage.' She says: 'The difference in the salaries of men and women teachers in Colorado, instead of being unusually small, is unusually large.'

"Until we have some promise that woman's political sense is safer, saner and steadier than man's, it certainly is neither expedient, nor just, nor patriotic to ask for the extension of suffrage to women. The granting of the franchise would double the number of voters to be informed and educated and trained and the results would not compensate for the economic or social outlay.

"There is a grave possibility of a great social disturbance involved in this question. Tonight you have seen women arrayed against women. That is bad. You might see women arrayed against men. That is deadly."

Frank Foxcroft of Cambridge, editor of Littell's Living Age and a member of the civil service commission, opposed the pending proposition on three grounds: First, that the great majority of women do not want the ballot; secondly, that the average woman is already carrying her full share of the burdens of life; thirdly, that there is nothing, either in the condition of society or the condition of women to justify putting upon women responsibilities for which they have not been trained and which they can not meet without taking time and strength needed for other activities. He pointed to the vehement opposition by New York suffragists to the proposal to allow women of the state a chance to express their wishes regarding the suffrage as proof that the suffragists know that the great majority of women are not with them, and he cited as further proof the vote in Massachusetts fifteen years ago, when less than 4 percent of the women of voting age expressed themselves in favor of municipal suffrage and there were 47 towns in which not a single woman voted in favor, and 158 other towns in no one of which did more than 15 women vote yes. As to the purification of politics by women, he quoted Miss Helen Sumner as admitting that in a single Colorado county there were 1772 women fraudulently registered. Finally he remarked upon the fact that, while Kansas had given municipal suffrage to women more than [illegible] all attempts to extend the municipal privileges in that state have failed. In 1894, the voters rejected a suffrage amendment by a majority of [illegible] than 35,000; and even since the legislature after legislature had passed every form of suffrage proposal. If municipal suffrage had worked well how could this attitude of Kansas voters and legislators be explained?

Robert Luce, counsel for the association, began by pointing out that the petitioners had as usual at these hearings, demonstrated their inequality for the suffrage by their disease and other proofs of lack of self-control, fairness and power to restrain passion and prejudice.

"Why do you vote?" Mr. Luce asked the committee. "Because society asks the benefit of the judgment of the class to which you belong. There is no question of the desire of any individual, however capable. The whole issue is whether the state will gain through imposing the duty of the suffrage upon that one-fifth of our population composed of adult women.

"In a vague way the suffragists say politics will be purified and legislation will be bettered. If the conduct of the suffragettes is a criterion, will their entrance into partisan politics increase its dignity, decency, and decorum? May we expect wiser statesmanship as a result of the yelling and screeching, shrieking, scratching, biting processes that have become familiar in England? One of the results in our own states where women have the suffrage has been to bring into existence a species of what they call 'hen politicians,' said to be fully alive to the political tricks as the canniest ward boaster of the male sex. When Representative Shafroth of Colorado resigned his seat in congress because he became satisfied he had been elected by fraudulent votes, it transpired that a woman had shared in the frauds, marking ballots and giving directions to women who were to do the repeating at the polls. One or two other women associated with her arranged to have a fight started to give a chance to throw out the watchers of the other party. There seems no gain from this purifying politics in Massachusetts."

HOME DOCTORING BY ELECTRICITY.

Nowadays we hear much about the ever that disappearance of the horse and how electric service is more and more displacing the use of this valuable animal. Few people realize how much the horse is profiting by the use of electricity. Stables are better lighted, more convenient and a thousand-fold safer because of the use of electric lights. Electric motors drive the clippers so neatly and cheaply that when the spring molting season comes around a horse with a ragged, fuzzy coat is seldom seen.

An important part in the proper care of these animals involves horse dentistry, and electricity comes in handy here. The unhandy contrivances or saws and pruning hooks, which veterinarians used to use for trimming horses' teeth are being displaced by hand grinding machines, electrically operated, made in the same style, but a little larger, than those with which ordinary dentists smooth down and polish a man's teeth. The work is much more quickly and safely done than by the old machines and no horse, be he ever so humble, should be deprived of the best dentistry.

Chiropody plays a great part in the comfort of mankind; its practice has developed to such an extent that seldom do we see people limping and cringing with pain-tortured countenances upon our streets. Horses are also accorded the same consideration with present-day electric methods. Their hoofs can be kept in condition, and in one place at least, the fire department of the City of Somerville, an electric motor operates a little grinding machine which is used during icy weather for sharpening the calks on the horses shoes. This is a great saving, where in the past it was necessary to remove the shoes in order to sharpen the calks, now the attendant simply lifts the foot and applies the emery wheel to the calk for a few seconds restoring its sharp point. Economy and convenience everywhere with the electric service.

Quick Relief

for an upset stomach, hiccoughs, a sick headache, constipated bowels, or a bilious attack is secured by using

BEECHAM'S PILLS

Sold Everywhere. In boxes 10c. and 25c.

Practicality in the Household.

Means running it in a business-like way. Success in business is achieved by economy of time and energy.

In large Households

The mistress cannot give the time nor the strength to keep running from the kitchen to the attic in order to give proper attention to every detail of domestic management.

An Extension Telephone

In most houses will serve the purpose and save worry and strength—but

An Intercommunicating Telephone System

In the large town or country house places the mistress in touch with every department of her household and involves no fatiguing effort.

The Cost is slight. Estimates and surveys cheerfully furnished free upon request to Local Manager.

NEW ENGLAND TELEPHONE & TELEGRAPH COMPANY

HOW BANKS ARE EXAMINED.

Examination by national bank examiners is conducted twice yearly. One examiner visits a national bank in the Spring and another in the fall. In addition to this in some small national banks, the directors make two examinations yearly. In the large national banks an auditing company is employed for this purpose.

The time of the visits of the national bank examiners are not known in advance.

Following the examination by the examiners the small bank usually deposits $25 to the credit of the United States with the U. S. sub-treasurer of the district.

The comptroller of the currency also calls for five sworn statements annually, sworn to by the president and cashier and attested by three directors. This statement must be published in a local paper and copies forwarded to Washington, after having been sworn to as a correct copy by the publisher of the paper.

In large national banks, following the examination by the national bank examiner, the bank receives a bill from the comptroller of the currency. A check is sent to Washington by the bank and the examiner is paid from Washington. The amount of his emolument varies with the size of the institution and its amount of capital.

KEITH'S THEATRE.

Were it not for the fact that the bills at Keith's from week to week are entirely changed in character, it would be almost impossible to understand how Mr. Keith can keep up the present standard in vaudeville, for during the season there has been a succession of important features which a few years ago it would have been impossible to obtain.

The coming week, for instance, will have Joseph Hart's big production, "The Futurity Winner," a stirring melodrama with an exciting horse race for a finish. The company numbers 15 people and the principal scene represents the quarter-stretch at Sheepshead Bay with 3 Kentucky Thoroughbreds struggling for supremacy.

Another feature will be the remarkable English boy Laddie Cliff, who comes with an entirely new repertoire of songs and dances. Also on the bill are Raymond and Caverly, German comedians, Linton and Lawrence in an amusing sketch, Wright and Dietrich with singing and comedy; Selma Braatz, the lady juggler; Marabunk the wonderful ice sculptor, and others.

PARK THEATRE.

The great interest theatre-goers have taken in William Hodge in "The Man From Home" at the Park Theatre, Boston, does not seem to lessen. "The Man From Home" neither waves the star-spangled banner nor screeches spread eagle screams of the red, white and blue, but it is American to the core and it is a solid, meaty, wholesome core.

It is the most absorbing interesting play American has produced, not only because of its splendid candid and fearless Americanism, but because of its scintillating humor, its tender note of sincerity and its good, sound, melodramatic undercurrent.

Beautiful scenes complete this handsome and delightful entertainment to which enthusiastic crowds flock at every performance.

The Park Theatre management announce that the play will not be seen in any other city in New England, and they also make a specialty of paying prompt attention to mail orders.

Horses wanted for winter board at Blansdell's Stable. Tel. 211-1.

Legal Notices.

Commonwealth of Massachusetts.

MIDDLESEX, ss.

PROBATE COURT.

To the heirs-at-law, next of kin and all other persons interested in the estate of Charles S. Smith, late of Winchester, in said County, deceased.

WHEREAS, a certain instrument purporting to be the last will and testament of said deceased has been presented to said Court, for Probate, by Abby Smith who prays that letters testamentary may be issued to her, the executrix therein named, without giving a surety on her official bond.

You are hereby cited to appear at a Probate Court, to be held at Cambridge, in said County of Middlesex, on the ninth day of March, A.D. 1910, at nine o'clock in the forenoon, to show cause, if any you have, why the same should not be granted.

And said petitioner is hereby directed to give public notice thereof, by publishing this citation once in each week, for three successive weeks, in the Winchester STAR, a newspaper published in Winchester, the last publication to be one day at least before said Court and by mailing postpaid, or delivering a copy of this citation to all known persons interested in the estate, seven days at least, before said Court.

Witness, CHARLES J. McINTIRE, Esquire, First Judge of said Court, this sixteenth day of February, in the year one thousand nine hundred and ten.

W. E. ROGERS, Register.

118 18,25,m4

Commonwealth of Massachusetts.

MIDDLESEX, ss.

PROBATE COURT.

To the heirs-at-law, next of kin, creditors, and all other persons interested in the estate of Ellen E. Hood, late of Winchester in said County, deceased, intestate.

WHEREAS, a petition has been presented to said Court to grant a letter of administration on the estate of said deceased to Lillie H. Perry of Boston, in the County of Suffolk, or to some other suitable person.

You are hereby cited to appear at a Probate Court, to be held at Cambridge, in said County of Middlesex, on the tenth day of March A.D. 1910, at nine o'clock in the forenoon, to show cause, if any you have, why the same should not be granted.

And the petitioner is hereby directed to give public notice thereof, by publishing this citation once in each week, for three successive weeks, in the Winchester STAR, a newspaper published in Winchester, the last publication to be one day, at least, before said Court.

Witness, CHARLES J. McINTIRE, Esquire, First Judge of said Court, this twelfth day of February, in the year one thousand nine hundred and ten.

W. E. ROGERS, Register.

feb18-25,mar4

Commonwealth of Massachusetts.

MIDDLESEX, ss.

PROBATE COURT.

To the heirs at law next of kin, and all other persons interested in the estate of Stephen A. Carter, late of Winchester in said County deceased.

WHEREAS, certain instruments purporting to be the last will and testament of said deceased has been presented to said Court for Probate by George H. Carter, who prays that letters testamentary may be issued to him, the executor therein named, without giving a surety on his official bond.

You are hereby cited to appear at a Probate Court, to be held at Cambridge, in said County of Middlesex, on the fourteenth day of March, A.D. 1910, at nine o'clock in the forenoon, to show cause, if any you have, why the same should not be granted.

And said petitioner is hereby directed to give public notice thereof, by publishing this citation once in each week, for three successive weeks in the Winchester STAR, a newspaper published in Winchester, the last publication to be one day, at least, before said Court, and by mailing post-paid a copy of this citation to the next of kin, of said deceased seven days at least before said Court.

Witness, CHARLES J. McINTIRE, Esquire, First Judge of said Court, this twenty-third day of February, in the year one thousand nine hundred and ten.

W. E. ROGERS, Register.

feb25,mar4,11.

WINCHESTER SAVINGS BANK.

Notice is hereby given of the loss of pass book No. 6116.

mar4,3t*

PARKER'S HAIR BALSAM

Cleanses and beautifies the hair. Promotes a luxuriant growth. Never Fails to Restore Gray Hair to its Youthful color. Cures scalp diseases & hair falling. 50c. and $1.00 at Druggists

COGSWELL'S HOME BAKERY

601 MAIN STREET

Cogswell's Bread Sells Well
Because it eats well
It eats well
Because it's made well
And it is well

Tel. 211-3

ag13,6mo

Cut Flowers Potted Plants

"SEE OUR VIOLETS"

ARNOLD

FLORIST

TEL. 261-2 WATERFIELD BLD.

TELEPHONE : : : 115 3.

CANDIB

LADIES'

TAILOR

24 P. O. Block Arlington Mass.

JOHN T. COSCROVE

Undertaker and Embalmer

12 SPRUCE STREET, WINCHESTER

Telephone Connection.

Winchester Junk Collector.

CHARLES FEINBERG,

44 Middlesex St.

All kinds of rags, bottles, rubbers, paper stock and iron and metal of all kinds collected and highest cash prices paid for same. Also old auto tires. Drop postal and I will call. 0811

KELLEY & HAWES CO.,

Hack, Livery, Boarding

AND EXPRESS.

Baled Hay and Straw For Sale.
Tables and Chairs To Let for all occasions

KELLEY & HAWES,

Undertakers and Funeral Directors.

Office, 13 PARK STREET

Telephone Connection tw

CARPET WORK

Now is the time to have your Rugs and Carpet cleaned and old carpets made into rugs. Cane seat chairs reseated. All kinds of carpet work

C. A. NICHOLS,

Proprietor of Woburn Steam Carpet Cleaning Works, 7 BUEL PLACE WOBURN.

Telephone, 349-1 Woburn.

PAINTING

Do you want good painting, that is, painting that will look well and wear well? Then consult

W. A. NEWTH,

The practical house painter and paper hanger. He also does hardwood finishing and tinting, and carries a large line of samples of

WALL PAPER.

No. 4 Converse Place.

BURN LESS COAL

And keep your house warm. Always comfortable, no freeze-ups, no extra plumbers bills. I will cure for your furnace or boiler, and will give you more solid comfort than you ever had during winter and you will say so. A try will convince you. Address

CHARLES SMITH,

47 Harvard St., or telephone Winchester 331-5.

H

YOUR SHOES

Are still at my old stand at 561 Main street where I shall be pleased to do your work. Shoes repaired at lowest cost. Satisfaction guaranteed. Work called for and delivered. Boots and shoes and rubbers for sale at lowest prices.

SAM FRUMSON

1 6 3m

ASHES REMOVED.

"Look out for your ash barrels!" Charles Smith will keep them emptied and keep your cellar as clean as a kitchen floor. Will call as promptly for one barrel as for ten. Prompt est and most capable ash man in town. Drop a postal at 47 Harvard St., or telephone 331-5 Winchester.

J. T. COSCROVE

Real Estate Mortgages and Loans On Personal Property

2 WALNUT ST. jy2-tf

A Reliable Remedy

Ely's Cream Balm

is quickly absorbed. Gives Relief at Once.

It cleanses, soothes, heals and protects the diseased membrane resulting from Catarrh and drives away a Cold in the Head quickly. Restores the Senses of Taste and Smell. Full size 50 cts., at Druggists or by mail. In liquid form, 75 cents. Ely Brothers, 56 Warren Street, New York.

CATARRH

HAY FEVER

Warren

I manufacture all kinds of good mattresses and sell them at retail. I find that among the best sellers, or those that are the most in demand are, first, my combination mattress, made of African and Poplar Fibres, with a good thick layer of clean cotton on the top and bottom, made up in the celebrated Webster ticking in two parts, and sold for

$5.00

This mattress is made to sleep on and for wear, as well, and is the best mattress that can be made for the price.

Another mattress that is fast growing in favor is one that I make of Silk Floss, the same kind that is used in sofa pillows. Silk floss is a moisture-absorbent vegetable fibre which grows near the equator. It never gets lumpy, and is extremely light and floey. The strong points of a Silk Floss Mattress are its lightness and softness, great qualities as for a mattress.

The Price is $12.00

I use the best hair ticking on this mattress, and if you have one in your guest chamber, you need not hesitate to ask your guests in the morning if they rested well.

A mattress that has always proved satisfactory in every way, and has added more to my reputation by making first-class mattresses than any other, is the mattress that I make of pure South American horse hair. This hair is taken from the manes and tails of live horses, and is thoroughly cleansed and purified, rendering it absolutely clean and wholesome. It does not absorb moisture, and will last a lifetime. It has great resilient qualities, and for sound sleep has no equal.

Price $20.00

Made in best ticking, two parts, 4 inch lock, and full weight.

Mattresses Renovated and Made Over

CHARLES G. WARREN.

259-265 Main Street, Malden, Mass.

Telephone 249. Free Delivery

jy2,1y

TELEPHONE, Shop 115-2, Res. 421-1

CARL LARSON

DECORATOR

Painting, Paper Hanging, Paper and Mouldings in stock

No trouble to show samples at residences.

Residence, 903 Main St.

Shop, 508 Main St.

Winchester, Mass.

jy9 y

N. ROBINOVITZ

THE WINCHESTER JUNK DEALER

Who is paying the highest prices for rags, bottles, rubbers, old iron and all kinds of metals and paper stock, and automobile tires.

46 Middlesex Street.

WINCHESTER, MASS.

Drop me a postal and I will call.

oct21-tf

B. F. MATTHEWS,

TONSORIAL SHOP.

180 MAIN ST

CUTTING CHILDREN'S HAIR A SPECIALTY

All work done under strictly sanitary conditions.

BROWN & GIFFORD

TEL. 348-2.

PURE ICE

OFFICE:

174 Main Street, Winchester

Houses at Horn Pond

THOMAS QUICLEY, JR.

Teamster, Contractor and Stone Mason

PAVING, FLOORING, ROOFING

In Artificial Stone, Asphalt and all Concrete products

Sidewalks, Driveways, Curbing, Steps, Etc.

Floors for Cellars, Stables, Factories and Ware houses.

ESTIMATES FURNISHED

18 LAKE STREET.

n24-y

WHY PAY RENT

when you can own a home? Why not let the amount you would pay in rent apply on the purchase of a place of your own. We have a few choice places we can sell that way and we can give you your choice of a home in town or a home in the country.

To those who can take advantage of it before the end of this month, we can offer a most unusual and attractive bargain in a splendid location.

If you are interested don't lose any time in seeing us about this. Do it TO-DAY.

GEO. ADAMS WOODS,

15 State Street, Boston, Mass.

Winchester Office, Waterfield Euilding.

Telephones 5873 and 5874 Main

Real Estate, Mortgages and Insurance.

NEWSY PARAGRAPHS.

Mr. Rufus Bridges has recently lost the sight of one of his eyes, due to the bursting of a blood vessel. Although he has consulted expert physicians who make a speciality of treatment of the eye, he has received no encouragement that the sight will ever be restored. At the same time he lost the sight of his eye, Mr. Bridges suffered a slight shock.

You can get the Howard Dustless Duster at Wilson the Stationer's.

Rev. William I. Lawrence has secured a fortnight's leave of absence from his church, and is now on a tour of the South, where he will visit Philadelphia, Washington, Richmond, Nashville, New Orleans, Jacksonville and Charleston. The tour is taken on the Billings Lectureship Foundation, and will be in the interest of religious education. Mr. Lawrance will speak before the General Convention of the Religious Education Association, at Nashville, on invitation of the Secretary.

[illegible] Have your [illegible] Needles, [illegible] Farrow, 19 Thompson [illegible]

Keep sweet—remember Covel's for strictly pure ice cream and home made candies.

Rev. Frank S. Hunnewell of the Reading Cong. Church has sent in his resignation to take effect the last of this month. It is understood that he will go to White Plains, N. Y.

Mr. Newcomb of Hancock street is, ill, threatened with pneumonia.

FLOWERS

FOR ALL OCCASIONS.

J. NEWMAN & SONS Inc.

24 TREMONT STREET, (Tel. 4180 Main.)

Our Greenhouses are at corner of Bacon and Central streets, Winchester.

NEWSY PARAGRAPHS.

There will be a meeting of those interested in New Thought subjects at the home of Mrs. E. H. Rice, No 20. Eaton street, Tuesday, March 8, at 2.30 p. m. Mrs. Fisher formerly of Denver, Colorado, will speak. A cordial invitation is extended to all.

Rev. J. H. Morley, D. D., of Boston, will preach at the First Congregational Church on Sunday at both the morning and evening services.

Among the guests at the annual dinner of the gentlemen of the Winchester Unitarian Society, held on Wednesday evening was Mr. Paul Winsor, of Weston, formerly of this town.

Miss Emma C. Low of Brooklyn, N. Y., president of the National Alliance, will be the speaker at the Ladies' Friendly Branch Alliance of the Unitarian Church, Thursday, March 10th at 3 p. m.

The State Legislature has voted in favor of a Massachusetts College which provides for a liberal education for those without the means to secure it. There is an article in the town warrant regarding this college.

Covel's ice cream for your Sunday dinner—order now.

Following are the games played this week in the billiard tournament at the Calumet Club: Class A, Berry beat Young 160-89; Comins beat Berry 200-113; Young beat Wilson 125-83; Comins beat Wilson 200-85. Class B, Bond beat Newman 90-59; Weed 90-49; Beggs 90-73; Newman beat Beggs 75-94; Blanchard beat Weed 75-73; Stephenson beat Beggs 100-97.

Shrubs, Trees, Vines and Rosebushes We grow them, sell them and plant them California Privet and Berberis Thunbergii for hedging one of our specialties

A. M. TUTTLE, & Co.,

Tel. 169-3. Melrose, Mass.

Second-hand Graphophones wanted State make and price. Farrow, 19 Thompson street.

Citizens of Winchester.

For the past few months we have been using this space for the description of various Winchester properties offered for sale or rent, and we propose to continue this policy indefinitely, except as in the present instance when we utilize this space to advertise insurance, which by the way is no inconsiderable part of the business of this office.

It has often been said that until a fire occurs one company is as good as another. Be that as it may, there are numerous companies that are about equally good, either before or after a fire. The chances are that some of our competitors may represent some as good as those we represent.

From the foregoing you naturally want to know why then you should give your insurance to *us*, and we answer "better service." We ask you to substantiate this claim when you are in need of insurance of *any* kind.

EDWARD T. HARRINGTON CO.

Winchester Office
4 Common St.
TEL. 478-3

Boston Office
293 Washington St.

A Picture of Contentment

is the man who eats meat bought here. We know where the meat we sell is raised. We buy nothing but **The Choicest.**

We could make a little more profit by handling some of the coarser grades, but we depend on gaining your steady trade by the quality of meat we sell you.

RICHARDSON'S MARKET

Telephone 410--470

10--12 PLEASANT STREET.

NEWSY PARAGRAPHS.

The ladies having the Easter Monday Pop Concert in charge, announce several tables for sale and all the balcony seats. The front row only, of the balcony seats reserved at the drug stores. There will be a concert by the Salem Cadet Band from 7.45 to 10.15; the floor will then be cleared for dancing.

It is said that the new town fence hurriedly put up in the middle of winter between the old town stable lot and the Whitney property will have to be removed as it is wrongly located. This looks like a job for the town fence viewers whom it would seem ought to have been called upon before the fence was built.

Mr John Page and wife have returned from a mid-winter trip to the mountains.

Miss Marian Gray has returned from a western trip.

The best line of playing cards can be found at Wilson the Stationer's. New designs and new cards for the spring and summer.

Home made candies, a large supply, just made at Covel's.

The last informal dance given by Miss Sanborn will be postponed from March 12th to March 30th.

If you can spare the time just read the advertisement of Edward T. Harrington and Co. on last page of the STAR.

The prize for the Puck and Judge tournament at the Calumet Club is expected to be placed on exhibition this week. It is a chaffing dish of the newest pattern and makes one of the handsomest prizes offered at the Club this winter.

Mr. and Mrs. F. M. Ives are the parents of a son, born the first of the week.

Madame Fraser wishes to announce to her customers and patrons that she has removed to 641 Main street, where she has more spacious rooms for dressmaking.

Rev. Dr. Page of St. Paul's Church, Chicago, and wife are visiting his parents Mr. and Mrs. Eben Page. Dr. Page has been preaching at St. Paul's Church, Boston, at the noonday meetings.

Mr. and Mrs. Fred Belcher are on a trip to Cuba to visit their son Donald.

Mr. P. G. Gray has gone to Los Angeles, Cal.

Only four persons appeared to advocate the direct election of U. S. Senators at the State House Tuesday, Mr. Whitfield L. Tuck being one of the four.

An operetta entitled "The Merry Company," will be given by the young girls sodality of St. Mary's Church in the Town Hall on the evening of March 17.

The Auxiliary to the Y. M. C. A. will meet on Tuesday, March 8th at 10 a. m. with Mrs. Payne 14 Webster street. Basket lunch. Lesson in basketry at 1 p. m.

Mrs. J. D. P. Wingate is confined to her home with a broken ankle, received this week when descending the stairs.

It is understood that Mr. Chas. E. Kendall is contemplating making a trip of three months to Alaska.

Mr. J. H Dwinell is suffering from a sprained wrist, the result of a fall.

Baby carriages re-tired at Central Hardware Store, 15 Pleasant street. tf

Ladies and Gents Tailoring, Dyeing, Steam, Naptha and Dry Cleansing, Remodeling and Repairing. All our cleansing and dyeing is done by the L. H. Daloz Co., insuring you thoroughly first class work. Winchester Clothes Cleaning Co., 626 Main street. Tel. 288-1.

KNIGHT'S PHARMACY

REMEMBER

That we are headquarters for camera supplies.

That we have an excellent line of cameras for the holidays.

That, if not already in stock, we can obtain on short notice any article made by the Eastman Kodak Co.

WHEN IN NEED OF MEDICINE

Remember Knight.

NEWSY PARAGRAPHS.

Sponge cups and envelope moisteners, Wilson the Stationer.

A certain barber in Winchester when asked if he was Farrow's regular barber replied "I should judge by the length of Farrow's hair that his regular barber must have died about two years ago." Farrow got wind of it and went and got his hair cut. Sullivan Bros were awarded the contract. But if you want Graphophones, Records, Cylinder or Disc, or want your machine repaired, Let Gene do it. 19 Thompson street, Tel. 342-3.

W. H. S. BASE BALL SCHEDULE

Following is a schedule of games to be played this season by the Winchester High school nine:

April 9. Everett		3.30 P. M.
Saturday	At Winchester	
April 12. Rindge		3.30 P. M
Tuesday	At Winchester	
April 15. Roxbury Latin		3.30 P. M.
Friday	At Winchester	
April 19. Reading		10 A. M.
Tuesday	At Winchester	
April 23. M. I. F. Sophomores		3.30 P. M.
Saturday	At Winchester	
April 28. Lynn English		3.30 P. M.
Thursday	At Winchester	
April 30. Mechanics Art		3.30 P. M.
Saturday	At Winchester	
May 4. Woburn		3.30 P. M.
Wednesday	At Woburn	
May 7. Stoneham		3.30 P. M.
Saturday	At Winchester	
May 10. Arlington		3.30 P. M.
Tuesday	At Winchester	
May 14. Thayer Academy		3.30 P. M.
Saturday	At Winchester	
May 17. Reading		3.30 P. M.
Tuesday	At Reading	
May 21. Allen School		3.30 P. P.
Saturday	At Winchester	
May 25. Stoneham		3.30 P. M.
Wednesday	At Stoneham	
May 28. Arlington		3.30 P. M.
Saturday	At Arlington	
June 1. Woburn		3.30 P. M.
Wednesday	At Winchester	
June 4. Wakefield		3.30 P. M.
Saturday	At Wakefield	
June 8. Everett		3.30 P. M.
Wednesday	At Everett	
June 11. Boston College High		3.30 P. M.
Saturday	At Winchester	
June 15. Melrose		3.30 P. M.
Wednesday	At Winchester	
June 17. Wendell Academy		10 A. M.
Friday	At Winchester	

EXPLOSION ENDANGERS SCHOOL CHILDREN.

Five hundred and twenty pupils in the Highlands District grammar school building in Holyoke, this state, narrowly escaped a panic and perhaps a frightful loss of life by the explosion of a gas engine last Friday morning. This engine has been in use in the building since it was opened to operate ventilating fans. The exploding engine slightly injured the janitor and wrecked the windows in the basement of the school building. One large piece of the flying metal crashed through a window into the girls lavatory. Fortunately, the fire drill is so perfect in the school that the children were marched to safety before a panic occurred. The building was shaken to its foundations and the explosion alarmed the entire district. The board of public works had been considering the substitution of an electric motor for this engine and now the installation will be made at once.

SECOND CONG. CHURCH NOTES.

Sunday, Feb 27th, was observed as "Missionary Sunday" by the Second Congregational Church. The sermon by the pastor was very interesting, and a generous collection was taken up to be used for Mission Work, etc. The C. E. meeting in the evening, lead by Miss Carolyn Rice, was also devoted to "Missions." The Ladies' Missionary Society met with Mrs. Rice Thursday at last week and a pleasant and profitable afternoon was spent.

The regular monthly meeting of the Ladies' Helping Society was held at the church on Tuesday. About forty sat down to dinner. Five new members were admitted. Plans for the June Sale to be held on the grounds of Mrs. George R Nugent were discussed.

The annual supper for the members of the church will take place on Friday, March 11th.

INSURANCE

For Fire, Life, Accident, Liability, Burglary and all other forms of Insurance, best Companies, contracts, rates and information regarding same consult

F. V. WOOSTER, Agent

Tel. 3936-2 Main 294 Washington St., Boston

A SUGGESTION TO THE BOARD OF HEALTH.

EDITOR OF THE STAR:

During this week, and at all times when the water is high in the river, it is plainly evident that foul matter and sewerage is allowed to flow into the stream or purposely turned into it that it may be gotten rid of without attracting such notice as if it were turned into the river by the wholesale in time of low water. This should not be allowed, for although the sewage at this season is diluted by the large quantity of running water, the solid matter settles to the bottom in our ponds and makes ill smelling water in summer time. It is too bad that we cannot even have sweet smelling freshet water in winter time at least, but under present conditions it seems we cannot enjoy even that restricted luxury.

Why not set the Winchester police to watch at all times, winter and summer, for evidence against those who pollute Winchester water against statute law and the law of decency? Our police, thanks to law abiding citizens, are not overworked in maintaining law and order in town and it seems to me that a good watch kept on the condition of the water and some quiet detective work in looking up the source of pollution even out of town, would not add much to police burdens but might result in less sewage being dumped into Winchester water. It is not enough to make a report occasionally of how much pollution is being turned into our little river, but such reports should be followed up by remedial measures to stop such pollution. A physician who is skilful only in diagnosis and cannot tell how to cure a disease which he can clearly identify, is not as useful as one who does something definite to cure the sickness and prevent its recurrance. Such conditions as exist now are certainly barbarous and the big "running trap" draining twenty-seven square miles of country above Winchester center and openly running through the center of the town needs much more attention than the condition of the little domestic traps about town which have lately taken up so much time in public discussion. It is high time for definite action when our little river is used as a common sewer without let or hindrance except by occasional spasmodic official action which is not followed up by definite improvements. Even fishing in the reservoir, dangerous as that is claimed to be, is not as dangerous to the public health, as is the growing worse condition of our ponds and stream. I have not the least doubt but what the police force of Winchester could do much, if it was called upon, to stop such open pollution of our water as is continually going on. Why not supplement the last very able diagnosis of the board of Health regarding the condition of our ponds and streams by some decisive action as above outlined which will make the report of some practical value. It seems to most practical men interested in the question, that we have done talking enough and it is time some definite action should be taken to restore the natural purity of our river water.

Arthur E. Whitney.

February 3rd. The above communication was sent to the STAR yesterday. Today I took notice that sewage in large quantity was still polluting the river water not withstanding its freshet condition. I therefore made a special effort to locate the source of the pollution. By following up the bubbles, foam and filth in the water and floating on its surface I found that the main Metropolitan sewer which sewers the whole of Woburn was overflowing directly into the mill pond just back of Symmes gram mill, Cutter Village. The stuff pouring into the pond was indescribably filthy coming as it did directly from the houses and manufactories of Woburn. It came with great velocity, and was much in quantity and stained the water for a long distance down stream. The stench was awful and was an effectul warning not to risk one's health inspecting the vile conditions too long. I wish that everyone in Winchester could personally witness at this spot just what the state of Massachusetts is doing for Winchester, then I think something would be done to stop the nuisance by going to the legislature and passing a special act for the purification of the Aberjona river just as we did in the case of Russell's Brook. Thinking the occasion demanded it, I obtained two good witnesses to two days' pollution of the stream besides myself, one of the witnesses being Chief of Police McIntosh. I also notified the Winchester Board of Health of the condition of things. I have privately looked up other cases of pollution before this and I have always found the Chief of Police ready and willing to do all he could to locate sewer nuisances. It seems to me his services in this direction could be used much more in the future than they have been in the past.

In closing, I might say that the mill pond including the bottom of the pond into which the Woburn sewer overflows is my private property and if the town wishes to use my private ownership in any way to protect itself from such harmful conditions as now confront it, I would be very willing to assist in any possible way.

Arthur E. Whitney.

New Management.

We the undersigned having purchased the Hardware Business of F. A. Newth Co., 570 Main street, invite the former customers and the public to inspect our store.

Mr. Hersey who has been connected with the above firm for fifteen years will be Manager of the new Company and will be pleased to meet all former patrons at the old stand.

To the large stock of Hardware, Cutlery, Paints, Oils has been added a complete line of Grey and White lined Enamel Ware and Kitchen furnishings.

A system of special sales will be introduced. Watch for further announcements.

Hersey Hardware Co.

"THE STORE OF QUALITY"

J. A. Hersey, Pres. Mgr., F. D. Tobin, Treas.

WILLIAM J. DUNTON

FLORIST

8 CITY HALL AVENUE, BOSTON

Telephone 1457 Main

Allen's Lung Balsam

has been used successfully for years for deep-seated coughs, colds and bronchitis. Everybody should know about it. It is simple, safe and sure.

The monthly vesper service for March at the First Congregational Church will be given on Palm Sunday, March 20, when the sacred cantata "The Seven Lost Words" by Th. Dubois will be rendered.

Just remember Covel's for strictly pure ice cream.

Blaisdell's Stable. Hack, boarding and livery, 670 Main street. Tel. 211-1.

MENS' FURNISHING DEP'T.

Commencing Saturday, March 5th, we intend to carry a complete line of Mens' Furnishings.

We have in stock a full line of Mens' White and Colored Negligee Shirts ranging in price from 50c to $1.00.

A good stock of Mens' Collars, Cuffs, Neckties, Suspenders, and a large variety of Fancy Hose. Especially would we call your attention to a new Lisle Hose in seven different shades at 25c per pair.

Underwear, Night Shirts and in fact everything you might expect to find in a good Furnishing Department.

The F. J. Bowser Dry Goods Store

THE WINCHESTER STAR.

PUBLIC LIBRARY, WINCHESTER, MASS.

VOL. XXIX. NO. 35. WINCHESTER, MASS., FRIDAY, MARCH 11, 1910. PRICE, FIVE CENTS

WHERE MYSTIC VALLEY SEWAGE ENTERS BLACK BALL POND.

The cross at the left of the picture shows where the discharge pipes are, also the sewage flowing into the pond. The white scum from the sewer is shown at the bottom at the right floating in the water and also where it is clinging to the shore.

A BAD CONDITION OF AFFAIRS

That readers of the STAR might be made eye witnesses of conditions on Black Ball pond at the point where the Mystic Valley sewer enters the pond, we give in the above picture the scene as it existed last Saturday noon. The sewage at that time was flowing from the pipes into the pond, but the volume was considerably reduced from what it was during the previous fourteen days when it was flowing to the full capacity of the pipes. Our object was to obtain a photograph of the pipes, but owing to their being in a trench this was found impossible without the aid of a boat. However, we obtained a good view of the sewage as it was passing into the pond. Some idea of conditions as they existed when Photographer Higgins took the picture, may be seen from the white scum on the water and lining the shore. The next day, Sunday, the sewer stopped discharging, so that we were just in the nick of time in securing the picture.

Last summer, at the request of people living near the pond, a STAR reporter visited the place, but at that time the sewage had just stopped discharging. But what we saw was sufficient to give warning to the inhabitants of what the conditions were and the probable danger if the discharge was allowed to continue. The stench was horrible, and the water and shore of the pond were as black as ink. What it will be when warm weather comes, people living near the pond and river, clear down to Wedgemere, will be able to tell.

Now that the town has given its earnest attention to this grave matter, a speedy cessation is hoped for.

LEARN TO COOK.

EDITOR OF THE STAR:

Mothers know that the age for learning cookery and all essentials of housekeeping, is when the interest and pride of having responsibility have not been crowded out by the numberless other interests that come into the last years of one's education. Very few of those who wait to begin "with mother," when the school-days are past do so. But what was learned between the ages of fourteen an; eighteen, —or better still between the ages of twelve and sixteen, stays by forever; — just as, once acquired, the ability to skate, is never lost.

Very few mothers can teach cookery properly at home, under present conditions of living, but, the practice of what has been learned systematically at school may be worked in at home with pride and pleasure, as soon as it is acquired. There are few mothers who cannot themselves learn better methods, and easier ways from their children so instructed.

Some of the present studies will not go beyond the schoolroom in memory or practice, — but here is a course, the practical benefit of which, will last this life—no matter how long the girl lives. She is bound to be more sensible, and able to conduct a home; or more reasonable in a home not her own. If she understands these things, Winchester girls should have the same privileges of fitting for real life, as are given in Brookline, Brighton or Boston, or many other places about us. This opinion is offered from experience and observation.

Mrs. Harrison Parker.

The "stork letter" is something new and very dainty. For sale at Wilson the Stationer's.

TOWN MEETING.

A Large Meeting That Proved Trying to the Moderator.

But little progress was made at the annual town meeting Monday evening, but four articles being disposed of. There was considerable useless delay caused to a great extent by the debates of Mr. W. L. Fuck on every subject and the many motions offered by him, which in every case the meeting voted down. The usual motion was passed to limit debate to five minutes and that speakers should not be allowed to speak twice on the same motion, without the consent of the meeting, was characterized by him as a gag rule for his special benefit, so that his disposition was not in the direction of hastening the proceedings.

The most important subject that came up was the report of the committee on contamination of the ponds and streams, and its reading by Mr. Fred Joy of the special committee caused the citizens to sit up and take notice of the horrible manner in which these waterways were being contaminated by the State Sewerage Commission. So important was this report that the meeting unanimously voted that it be printed in the STAR. This report will be found in full on first page.

At the opening of the meeting in the morning, Charles N. Harris, Esq., was elected Moderator, but having contracted a cold during the day at the polls, he was unable to be present, and sent in his resignation. Ralph E. Joslin, Esq., was elected to succeed him, and he conducted the proceedings with a firm hand, and so far as it lay in his power, disposed of the business with despatch.

The south gallery of the hall was filled with ladies who listened with rapt attention to the proceedings, while the other gallery was filled with young men and boys.

After announcing the result of the voting, Moderator Joslin administered the oaths to the newly elected officers.

Article 4, to hear and act upon the reports of the town officers and committees heretofore appointed, was then taken up.

Mr. Fuck attacked the rules governing the meeting, which he characterized as "Communism" and an attempt to gag him.

A motion to extend the time of speakers from five to ten minutes was lost, and the rules as offered adopted.

Mr. Fuck then moved that a committee of five be appointed to investigate the liquor and cigarette question in town.

Mr. John H. Carter believed that it was up to the Selectmen to see that the law were enforced. Mr. Fuck's motion was lost.

The usual motion creating the Committee on Appropriations was then passed. This committee will be announced later by the Moderator.

The report of the committee on ponds and streams, printed in the town report, and of which Dr. C. J. Allen was the chairman, was accepted.

Mr. Fuck moved that a committee be appointed by the Moderator to inquire into the advisability of increasing the School Committee to five members, one of whom to be a woman. Lost.

He also offered a motion that a committee be appointed to ascertain whether or not the town had a clear title to the dwelling house on the town lot on Linden street. He claimed that the reason that rent could not be collected was owing to the fact that it was understood that the town did not have a clear title. Lost.

The following motion offered by Mr. A. E. Whitney was carried: "That the Board of Selectmen, with the assistance of Town Counsel, are hereby requested to prepare for adoption a suitable town by-law, or by-laws, to protect ornamental spaces and gutters on side streets from the encroachment of vehicles, horses and other harmful trespassing."

Polluting Ponds and Streams.

Mr. Fred Joy, for the special committee on the contamination of the ponds and streams, presented a very interesting report on this most important matter. This report can be found elsewhere in this issue of the STAR.

The following votes, which were passed, were offered in connection with the report:

Voted, that the Selectmen be directed to request the Metropolitan Water and Sewer Board to remove the automatic overflows or outlets from the Metropolitan and Mystic Valley sewers into the Aberjona river and Black Ball pond, and in case said Water and Sewer Board fails or refuses so to do, the Selectmen are hereby authorized, empowered and directed to take such action in the name and behalf of the town as they may be advised is possible, either in the courts or before the legislature, to prevent the discharge of the contents of said sewers into said waters. Said Selectmen are requested to seek the cooperation of land owners and all others directly affected by the existence of said outlets and to consolidate, so far as possible, with all such persons in order that the existing nuisance may be speedily abolished.

Voted, that the sum of $300 be raised by taxation and appropriated for the construction of certain changes in the overflows from the town sewer at Cedar street and near the Unitarian Church, the same to be expended under the direction of the Water and Sewer Board.

Voted, that the members of the Board of Selectmen be and hereby are constituted a committee for and in behalf of the town to petition the Great and General Court, either at the present or at a succeeding session, for such legislation as may be necessary to vest in the State Board of Health the jurisdiction, power and authority to prevent the entrance or discharge of sewage and all other obnoxious substances, which may be injurious to the public health or may tend to create a public nuisance, into the Aberjona river or its tributaries.

Measurers of Wood and Bark.

It was voted to by the number of Measurers of Wood and Bark at five and delegate the appointment of the same to the Selectmen.

Financial.

It was voted to authorize the Town Treasurer to borrow $75,000 in anticipation of taxes. That $27,000 be raised by taxation and $5,000 be taken from water rates to meet the payment of notes and bonds coming due the current year.

Interest, $6,832.50.

Ways and bridges $26,000.

When these items were considered, Mr. John H. Carter and others warned the citizens, that unless they were careful in appropriating money, the tax rate would be increased $2.00 over last year, or about $18.00 on $9000.

The meeting then adjourned to next Monday evening at 7.45 o'clock.

The cottage house and about 1,000 square feet of land at No. 15 Stevens street, Winchester, recently purchased by D. W. Hawes, has been resold to Nellie M. Dodge of Somerville. The Edward T. Harrington Co. were the brokers in both transactions.

REPORT OF COMMITTEE

On Contamination of Ponds and River in Winchester.

Winchester, March 3, 1910.

To the Citizens of the Town of Winchester:

At a town meeting held October 18, 1909, the following article appeared in the warrant:

"Articles 6. To see what action, if any, the town will take in regard to the outlets of the Metropolitan and Mystic Valley sewers, and of the Winchester sewer, which empty into Black Ball pond and the Aberjona River.

Under this article the following resolutions were adopted by the meeting:

"Be it resolved, that the outlets of the Metropolitan and Mystic Valley sewers which empty into Black Ball pond, so-called, and the outlets of the Winchester sewers, which empty into the Aberjona River are a possible menace to the health of the inhabitants of the town and are undesirable and

Whereas it appears that they may be necessary to prevent an overflow of sewage into the streets and houses because of the insufficient size of the Metropolitan trunk sewers.

Be it further resolved, that a committee comprised of the town counsel and two other persons appointed by the Moderator be empowered to investigate the necessity of said outlets, consulting with the Metropolitan Water and Sewerage Board and the Winchester Water and Sewerage Board. If they deem it necessary, and report at the next annual town meeting their belief as to the necessity of said outlets, and if they believe them necessary, their opinion as to the best means to do away with the necessity.

And be it further resolved, that the said committee be empowered to employ engineering assistance and advice at an expense of not more than one hundred (100) dollars.

In accordance with these resolutions a committee was appointed consisting of the Town Counsel, Charles T. Main and Fred Joy. This committee has held several meetings, has viewed the sewerage system of the State within the limits of the Town of Winchester, and the system of the town, and has consulted with the members of the local Water and Sewer Board and with the members of the Metropolitan Water and Sewerage Board. The committee has also been greatly assisted by Messrs. James Hinds, Superintendent of Sewers, and James F. Butler, foreman in the sewer department, who have freely placed their time and knowledge of sewer matters at the disposal of the committee.

The committee begs leave to submit the following report of the result of their investigations:

An examination of the Metropolitan and Town sewers confirms in every detail the description given of their outlets into the Aberjona River and Black Ball pond by the committee on water ways, whose report is to be found printed in full at page 106 of the annual reports of the town for the year 1909. Of these outlets this committee says (See report page 111.)

"There are two main sewer trunks extending through the centre of the village carrying the sewage from Stoneham and Woburn. Into these at some twenty or more points, Winchester sewage is discharged. These two trunk lines are under the control of the Metropolitan Sewer Board. One of them, the so-called Mystic Valley Sewer, was built in 1874 by the City of Boston for protecting the water of Mystic Lake, then used for domestic purposes, from contamination by the Woburn tanneries. For years this sewer has been too small to properly do its work. In times of high water it has overflowed into streets and cellars, besides backing up into our town sewers till they are filled beyond their capacity. As a means of temporary relief, the Metropolitan Sewer Board has, during the past summer, constructed at the rear of Symmes grain store two automatic safety devices. They are so built that when the contents of the sewers rise to a certain point they discharge into the pond. This flow is supposed to continue until the sewage in the main lines falls below the point where it began, when it ceases. So far as we know these outlets have been used but once, but it is quite likely that during the winter and spring they may be used, perhaps several times.

Opening from our own town sewers are three similar outlets, one near Swanton street, another near the Unitarian church, and the third

[Continued on page 3]

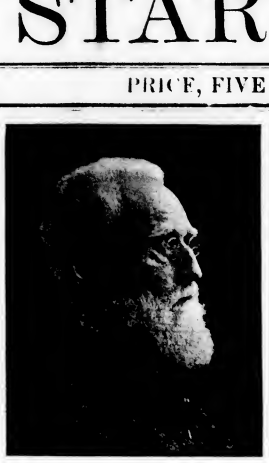

SALEM WILDER.

SALEM WILDER DEAD.

Noted Resident Passes Away at Winston-Salem, N. C.

Mr. Salem Wilder passed away at his home at Winston-Salem, North Carolina, Tuesday night in his 88th year. In January he was taken seriously ill with congestion of the brain, and this herald a general breaking up of his health. He is survived by his wife, his daughter, Mrs. Wallace P. Palmer, seven grandchildren and two great grandchildren. For the past eight years he had made his home in Winston-Salem, leaving Winchester in October, 1901, the southern climate being more beneficial to a throat trouble with which he was afflicted.

Salem Wilder was one of the pioneers in the sewing machine business, and was a native of Sterling, Mass. He was born January 28, 1823, on an estate in the western part of that town, which had been in the family many years. The house thereon, in which the birth of his father, Jones Wilder, took place in 1791, is still in good preservation.

The American branch of the Wilder family is of early Colonial origin, and descends, it is said, from the Wilders of Shiplake, England. The first ancestor of whom there is reliable information was Nicholas Wilder, a military chieftain of some influence, who aided Henry Tudor, Earl of Richmond, afterward King Henry VII, to dethrone the Plantagenets, fighting in the battle of Boswoth in 1485.

Salem Wilder, after acquiring a common school education in Sterling, attended High school and academies at Worcester, Mass., New Ipswich and Hancock, N. H., and entered Waterville College, but was prevented by illness from completing the course. He was for a time employed as modeller at a terra cotta manufactory in Worcester, and was later in the scale manufacturing business, which he eventually sold to the Thompsonville (Conn.) Scale Company. The next engaged in the sewing machine business under Elias Howe, remaining with the inventor and his successors for eleven years. He was associated with William H. Plummer in the general agency for New England of the Howe Sewing Machine Company, and from 1865 to 1875 sold twenty thousand machines. In 1868 he became general agent for the Butterick's patterns, with headquarters successively on Bromfield street, Tremont street and Summer street, Boston, and conducted a business until 1891, when he transferred the agency to his son-in-law, W. H. Marsh, and retired. He moved to this town in 1857.

Mr. Wilder had been quite active in public affairs in Winchester, having served on the School Board from 1861 to 1864 and held other town offices, besides representing his district in the Legislature during the session of 1866. He was for merly a trustee of the Winchester Savings Bank, and has in other ways identified himself with the business interests of the town.

He was a life member of William Parkman Lodge, F. and A. M., St. Paul Chapter, Royal Arch Masons; and Boston Commandery, Knights Templar, of Boston. He was a member of the First Baptist Church for over 50 years.

For the past thirty-two years he had been an active member of the Massachusetts Rifle Association, and had acquired a reputation both in America and Europe for his skill as a marksman, of which he was not a little proud. That his fondness for this sport manifested itself at an early age is shown from the date, October 18, 1829, when a loaded gun went off in his hands, and as he triumphantly said, "Hit the target—the side of the room."

Mr. Wilder found time in the intervals of business for a good deal of solid reading and vigorous thinking with not a little in the way of writing. Many of the products of his pen have appeared in the Winchester STAR. In 1886 he published a volume entitled, "Life: Its Nature, Origin, Development, and the Psychical Related to the Physical." The book was well received and widely commented upon by Boston papers of that date. In 1891 Mr. Wilder published an article on rifles and rifle practice, which was distributed in the United States and Europe.

Mr. Wilder had been twice married, first to Betsey S. Shaw, of Nashua, N. H., to whom he was married February 18, 1851. She had four children, of whom two died in infancy and two daughters grew to womanhood. The eldest, Lizzie S. Wilder, who was born July 27, 1853, married Walter H. Marsh, and by him had four children, namely, Walter H., H. Stanley, Marion and Lizzie W., H. Stanley graduated from Harvard in 1897, with a rank of twenty in a class numbering four hundred and nine. He is a member of the Phi Beta Kappa Society. Mrs. Walter H. Marsh died in October, 1881.

Annie S. Wilder married Wallace P. Palmer in 1852, and they have three children, viz., Percival, Howard S. and Helen M.

Mr. Wilder's first wife died in March, 1885, and he married for his second wife, in July, 1887, Mrs. Amelia M. Vanseur of Iowa, who survives him.

Services will be held over the remains at Winston-Salem, preparatory to the removal to Winchester, and services will be held here in the First Baptist Church tomorrow (Saturday) afternoon at three o'clock. The burial is to be in the family lot in Wildwood Cemetery.

COMING EVENTS.

March 11, Friday. Annual Supper of members of Second Cong. Church.

March 16, Wednesday. March meeting of the Mothers' Association in Assembly Hall.

March 17, Thursday evening, Operetta "The Merry Company," by the Girl's Sodality of St. Mary's Church.

March 18, Friday The Guild will meet with Miss Karr on Willow street.

March 24, Thursday. Parish Supper of M. E. Church in vestry.

April 1, Friday. Grand Concert and ball of the Winchester Brass Band in the Town Hall.

April 7, Thursday evening. Mock Trial and Dance by Knights of Columbus in Town Hall.

April 13, Wednesday. Luncheon by Mission Union from 12.30 to 2, in Congregational Church vestry.

DOMESTIC ARTS.

Teaching Through all Grades of the Public Schools.

A few years ago an attempt was made for the first time by the Boston public schools to train High school girls in the science of home keeping, dressmaking, millinery and other practical arts, so that they might leave school thoroughly equipped to earn their living. This experiment proved the wisdom of establishing a new High school known as The Practical Arts High school which does for its girls work similar in effect to that done by the Mechanic Arts High school for boys. The public schools have for many years done good work in fitting their pupils for occupations where intellectual development is of chief importance. Why should it not likewise do something for those who must depend upon manual ability? This need is now recognized in many cities and towns. Several State Colleges have established courses in Domestic Arts. Our own Massachusetts Agricultural College offers short courses and lectures not only for improved methods of farming but for better households. Dr. A. F. Young, the new Superintendent of the Chicago Public Schools, plans to inaugurate evening classes in the public school in good housekeeping. Mrs. Young thinks such classes will be "a potent factor in checking the rapidly increasing number of Chicago divorces, that if an average bride knew more about economical housekeeping there would be less marital unhappiness." The word "cooking" hardly describes the work laid out in the curriculum of the domestic science schools. The elements of laundering, housekeeping, nutrition, table service, marketing, nursing and home sanitation are included in a well planned two years course. Friends of Domestic Science see in the result of all this new activity, "better and more intelligent homes, happier and more useful wives for the coming generation."

I. M. H.

A FEW REASONS.

EDITOR OF THE STAR:

Reasons why cooking should be taught in the public schools:

Well cooked food of the right kind is essential to health

Every girl—and boy—should know how to cook a simple meal.

To leave this teaching to the mothers means in many cases blind leading blind, for very few mothers understand the principles of cookery or the values of foods. Every argument urged against this plan can be used with equal or greater force against many other things in the curriculum.

If home-making is the highest profession open to women, every girl should have a chance to fit herself for success in this very important branch of it.

It has been estimated that proper instruction in cooking results in the saving of many times its cost in the better use made of common foods.

Carrie F. Wheeler.

Mr. Erastus Badger is on a trip to Cuba going for a rest. He expects to be away about two weeks.

WALTER W. ROWE

WINCHESTER BOSTON

Installs Everything Electrical

TEL. WINCHESTER 474-3
MAIN 1001-2

REO CARS

Robert F. Whitney

AGENT

LLOYD'S EYEGLASSES & SPECTACLES

Let the Lenses be right the work is badly done if the mounting is wrong. We spare no pains to have our Glasses scrupulously right in the smallest detail.

ANDREW J. LLOYD CO.
315 Washington St.
310 Boylston St.
75 Summer St.
and
1252 Massachusetts Ave. Cambridge
Boston.

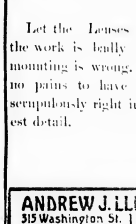

Handsome and Durable RUGS

Made From Old Worn Out CARPETS

Write For Booklet Giving Full Particulars

WARREN'S Malden Rug Works

259 MAIN STREET, MALDEN, MASS

W·L·DOUGLAS $3.$3.50 & $4. SHOES

BOYS' SHOES $2.00 $2.50

THE LARGEST MAKER AND RETAILER OF MEN'S FINE SHOES IN THE WORLD.

"SUPERIOR TO OTHER MAKES."

"I have worn W. L. Douglas shoes for the past six years, and always find they are far superior to all other high grade shoes in style, comfort and durability." W. G. JONES, 119 Howard Ave., Utica, N. Y.

If I could take you into my large factories at Brockton, Mass., and show you how carefully W. L. Douglas shoes are made, you would realize why they hold their shape, fit better, wear longer, and are of greater value than any other make.

CAUTION—See that W. L. Douglas name and price is stamped on the bottom. Take no Substitute. If your dealer cannot fit you with W. L. Douglas shoes, write for Mail Order Catalog. W. L. Douglas, Brockton, Mass.

—FOR SALE BY—

J. McLAUCHLIN

YOUR AFFAIRS AND MINE.

THE SPECTATOR is pleased to know that his suggestion to advertise Winchester by "stickers" is being very favorably discussed and that it is the intention of at least one townsman to make an energetic effort to get the scheme started. A citizen has favored THE SPECTATOR with specimens of "stickers" and local view stamps. The latter ought to make a big hit here and it is to be hoped that something along this line can be circulated in the near future. They are put up in attractive and convenient books of fifty stamps each, adhesive gum, with waxed paper between the sheets. The principal views in Winchester would appear on the stamps which, by the way, are finely engraved. Five hundred books can be published for $12, or 1,000 for $21. "Stickers" can be procured for fifty cents per thousand up. Let us boom Winchester, the "Queen Town of the Commonwealth." The people of Winchester have good reason to be proud of their town, and an intense civic spirit should be awakened. Advertise Winchester by "stickers" and "local view stamps." It means a great deal for the future of the town.

There is a good deal of human nature in clothes wringers. A Main street young lady had her hand badly squeezed by one the other day.

Every townsman admires the fine equipment of the Winchester Fire Department, yet as much as we all admire our fire fighters, no Winchesterite wishes to have an official visit from them. The fire steamer always looks better when it is squirting water on some other fellow's house.

A Winchesterite may be self-contained without containing anything remarkable.

The Winchesterite who would give up reading newspapers during Lent would soon find himself an intellectual Rip Van Wrinkle.

It is not a bit creditable to a number of our townsmen that they should permit their names to appear on the delinquent tax list. Some of these gentlemen have a great deal to say of their devotion to the principles of the Republic; they sing with great gusto when one of the national songs is being rendered and will wave the Stars and Stripes with the intensity born of a desire to die for its preservation; yet they will be classed in the delinquent tax list. It is a blot on the escutcheon of the community that there should be a single tax dodger in Winchester.

As a way of solving the problem of the high price of food a Main street gentleman remarks: "If all mankind in the United States could abstain from eating anything for a month, there would be something worth noting in the direction of solving the problem of food prices." And some of the fat Winchesterites would also solve the problem how to get rid of superfluous flesh, but what would become of the lean ones? However, the suggestion may be worth trying.

"Even winter has some advantages," said a Pleasant street lady within THE SPECTATOR'S hearing the other day. "There are no insects to annoy, no flies to drop in the cream, no mosquitoes to buz-z-z and bite in the night." Another advantage, in the opinion of THE SPECTATOR, is that a man does not have to push a lawn mower until his back is half broken.

A prominent Winchester club woman gives THE SPECTATOR to understand that she would like to see the ordinance prohibiting spitting in public places, rigidly enforced. As he perambulates up and down the town, THE SPECTATOR can see the need of such enforcement. Spitting in a public place is not nice. It is not gentlemanly. It is against the law. Fellow citizens, take notice and govern yourselves accordingly.

"Much sickness about town?" THE SPECTATOR inquired of one of Winchester's medical gentlemen the other day. "Well, you can say the business is improving," answered the smiling interrogatee.

When THE SPECTATOR hears a Winchesterite brag that he has the courage of his opinions, THE SPECTATOR has his own opinion of that Winchesterite's courage.

The Winchesterite with biased judgment is the man whose opinion differs from your own.

A friend of THE SPECTATOR gives him to understand that he has lots of spare time on his hands since he began to attend exclusively to his own business. Formerly he was the hardest worked man in Winchester.

THE SPECTATOR saw a group of high school misses standing in Winchester Square the other afternoon and they were the finest looking lot of girls he has seen for sometime Their sweaters gave them a pronounced athletic appearance and they looked as if they could hold their own in any kind of a circumstance. Hats off to the pretty athletic misses of Winchester high school!

THE SPECTATOR.

WINTER TOURNAMENT CLOSES

The winter bowling tournament at the Calumet Club, which has been occupying the attention of the bowlers of the club during the past four months, ended this week. The prize winners were mostly settled some weeks ago, the only interesting contest being between teams H and M. The tournament was participated in by 14 teams, and was one of the most successful the Club has held in years.

Following are the prize winners:

1st—Team winning greatest number of points. Won by team B, 44 won, 8 lost. J. E. Gordon, capt., H. J. Olmsted, C. E. Kinsley, G. A. Woods, G. W. Fitch.

2nd—Team standing second in points won. Won by team H, 38 won, 14 lost. G. W. Parrington, capt., W. S. Parrington, John Russell, Orion Kelley, Thos. Quigley jr.

3rd—Team standing third in points won. Won by team M, 37 won, 15 lost. J. L. Ayer, capt., C. A. Lane, J. H. Gerlach, E. H. Adams, E. W. Farmer.

4th—Team making the largest three string total with handicap. Won by team A with 1568 flat. S. E. Newman, capt., H. T. Bond, J. A. Caldwell, B. K. Stephenson.

5th—Team making largest single string with handicap. Won by team L, 496 plus 50, 546. B. F. Miner, capt., H. B. Nason, R. L. Clark, Fred Clark, W. C. Goddard.

1st Individual. High average without handicap. Won by Joseph E. Gordon, with an average of 103 16-39.

2nd Individual. High average with handicap. Won by Dr. Orion Kelley, 102 16-39 plus 7, 109 16-39.

3rd Individual. Highest three string total with handicap. Won by Geo. W. Parrington, 350 plus 15, 365.

4th Individual. Highest single string with handicap. Won by Rufus L. Clark, 132 plus 12, 144.

The prizes consisted of solid silver spoons and steins.

THE FORTNIGHTLY.

Regular meeting, March 14th. In accordance with the revised by-laws adopted at the last meeting, the business session will be held at two-thirty. The program for the afternoon is in charge of Miss M. Alice Mason, chairman of the drama committee, and will consist of two sketches, from Dickens, one from Little Dorrit, and Sairy Gamp's Tea Party from Martin Chuzzlewit. These have been specially arranged for the Club by Mr. Sylvest H. Taylor, who will also coach and stage them. The cast is as follows:

LITTLE DORRIT

Mrs. General,	Mrs. Farmer
Mr. Dorrit,	Mrs. Pike
Fanny Dorrit,	Mrs. Tufts
Amy Dorrit,	Mrs. Gilpatric
Flora Finching,	Mrs. Bourne
Mr. E's Aunt	Mrs. Jotham Woods

SAIRY GAMP'S TEA PARTY.

Sairy Gamp,	Miss M. Alice Mason
Betsey Prig,	Mrs. Root

This will be an open meeting and any one not a club member will be admitted on payment of twenty five cents. Ladies will be requested to remove their hats.

CALUMET CLUB NOTES.

The usual ladies' night for this month will take place on this Friday evening. The affair will be a dance, and will include as guests the large number of young people who assisted in the recent club show, "The Rose of India." The music will be furnished by Kingston's orchestra, and dancing will be in order from 8.15 till 12 o'clock.

The recent decision of the bowling committee to hold a mixed bowling tournament has received much support from the members, and already some fifty names of gentlemen and ladies have been handed to the committee. It is expected that the tournament will commence sometime next week, and that each team will consist of two ladies and two gentlemen.

The first rolloff in the Puck and Judge tournament was held on the club alleys last evening.

The dates of the remaining matches are Tuesday, March 15th, and Thursday, March 17th.

WINCHESTER UNION'S NEEDS.

Persons when looking over their clothing, bedding, boots, shoes, etc., should remember the Winchester Union. This organization has constant need of these articles, which are given to the worthy poor of the town. Mr. Carr, custodian of the Town Hall, will take charge of them. Better give to the deserving in town rather than have the goods go elsewhere. Charity should begin at home.

mr11,1t

This is An Easy Test.

Shake Allen's Foot-Ease in one shoe and not in the other, and notice the difference. Just the thing to use when rubbers or overshoes become necessary, and your shoes seem to pinch. Sold everywhere, 25 cents. Don't accept any substitute.

NEWSY PARAGRAPHS.

The fire department was called out on Tuesday afternoon for a small grass fire on the hill at the rear of Harrison Parker's residence on Main street. The fire was out by the time the apparatus arrived and no damage resulted.

The first spring flower, the crocus, made its appearance in Winchester on Feb. 25th at the residence of Mr. A. P. Weeks in Rangeley. This flower always is an early herald of the Spring, but coming so soon after the severe snow storms is unusual. Only two days previous a severe snow storm, the last of the season, fell.

Mr. and Mrs. William P. Berry expect to move into their new house on Wildwood street this week. This house is the only one of its kind in the town and embodies several novel methods in its construction.

Mr. James P. Boutwell was one of the sufferers from the big fire of last Saturday night when the New England Building on Summer street, Boston, was burned. Fortunately Mr. Boutwell's loss was comparatively slight owing to the fact that the larger part of his stock on hand had been removed the previous week.

Easter cards and booklets at Wilson the Stationer's.

The Cemetery Commissioners will hereafter meet at the Town Hall, Monday evenings at 7.30.

Mr. B. Stanwood Henderson, agent for the Connecticut Mutual Life Insurance Co., writes the STAR: "I would say that my advertisements in the STAR have been attended with the best of results."

Mr. John H. Winchenbaugh, who fell on an icy walk on Arch street, Boston, recently, and broke his left arm, is able to be out and attend to business.

The Selectmen propose to do considerable concrete work on the sidewalks of Main and Washington streets this year.

John Jacobus has moved from Winchester to 1020 Main street, North Woburn.

The boys started in playing base ball bats last Saturday. The weather was all right for the sport and it looked indeed as if spring had surely arrived.

Sanderson, Electrician. Tel. 3552.

Saddle horses to let at Blaisdell's Stable. Tel. 211-4.

Messrs. Kelley & Hawes Co's brick fireproof storage building on Park street affords safe and clean storage for furniture and valuables. This is the best equipped and safest storage building in this section and patrons are assured that their goods will receive the best of care and attention.

The Boston Post says: "Scores of persons are journeying to the Middlesex Fells in Winchester to see the unusual spectacle of the reservoir overflowing. This the first time since 1907 that this has happened. Cascades of water rolling over the dam contribute to a scene which has been a magnet for the last few days. This condition indicates a plentiful supply of water for those who use it for drinking purposes." The Post is badly off its trolley regarding the above. The North reservoir was built in 1873, while the South reservoir was not constructed until some years after. The water in the latter passes over the overflow every winter, while the North has sent water over the spillway a score or more of times, but for the past three years no water has passed over until the present time.

Sheffield West is destined, by virtue of location, to become the leading residence section of Winchester. There are only a limited number of lots left and values are bound to greatly increase. Geo. Adams Woods.

A Norborne man bought 20 cents' worth of steak and received a nickle in change. When he got home he couldn't find the meat. At last he discovered the nickle in his coat pocket. That gave him the clew, and opening his purse, he found where he had put the steak.—[Kansas City Journal.

A mock trial in which a breach of promise case will be the principal feature will be given by Winchester Council 210, Knights of Columbus, in the Town Hall, on Thursday evening, April 7. Dancing will follow the entertainment.

No salaried police officer may receive a fee for attendance at criminal courts as a witness. So says the supreme court of Massachusetts in a Dedham case. The court says that a police officer who is paid a salary for his services is not entitled to fees when he appears in any criminal court as a witness, and further that he is liable to a fine of $100 for taking such fee. It has been the practice for years, if not always, for policemen, when attending court to take fees and traveling expenses. The court says they may be paid actual traveling expenses, no more.

The attention of dog owners is called to the fact that by an act of the legislature all licenses for dogs expire on March 31, instead of April 30 as formerly. This means that the licenses must be paid to the city clerk one month earlier than usual, or else someone will have to pay the penalty. The change in the law is due to the fact that the new law for assessing property on April 1, instead of May 1, goes into effect this year.

Consider how much more pleasant it is to live in a house that is yours, than in one that belongs to someone else, not to speak of the saving in rent. Then come and let us show you what we have to offer in Winchester property. Geo. Adams Wood.

CRYSTAL DOMINO SUGAR

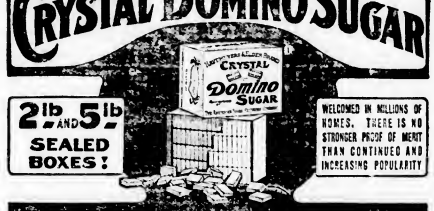

2lb AND 5lb SEALED BOXES!

WELCOMED IN MILLIONS OF HOMES. THERE IS NO STRONGER PROOF OF MERIT THAN CONTINUED AND INCREASING POPULARITY

BEST SUGAR FOR TEA AND COFFEE!—GROCERS EVERYWHERE!

Place Your Insurance With the Old Reliable

NEWTON A. KNAPP & CO. AGENCY

Established 1885

8 Chestnut Street, Winchester. Tel. 341-3

Boston Office: 85 Water Street. Tel. Fort Hill 2394

HUTCHINSON'S MARKET

HEADQUARTERS FOR

Fresh Killed Chickens and Fowl

Fresh Mushrooms, Tomatoes, Cucumbers, Celery, Lettuce, String Beans, Spinach, etc. every day.

Steaks, Roasts and Chops

Best on the Market

TEL. 380

R. C. HAWES. OLIVER H. FESSENDEN

Undertakers and Embalmers

HAWES & FESSENDEN

OFFICE: 544 MAIN STREET, - WINCHESTER.

TEL. 458-2

13 PLEASANT ST TEL. 238 3, WINCHESTER

CHARLES YOUNG

Fine Confectionery, Ice Cream and Fancy Ices

Light Catering a Specialty

Ice Cream in brick form or bulk, delivered in any quantity residences, churches, lodges, etc.

THE CO-OPERATIVE DEVELOPMENT WORK

Since the Electric Show, held in Boston a few months ago, the Edison Electric Illuminating Company has been pushing along definite lines, its efforts to co-operative with the different cities and towns that use its service, for their development along the lines best suited to the several localities.

As has been previously mentioned, a series of books were published, which may be regarded as worthily indicating the physical and other characteristics of the thirty-two cities or towns included in the over five hundred square miles of territory supplied with electricity by that company. The attractions of these municipalities are diverse, although they are all easily accessible and have attained notable development of their national advantages. Most of them are possessed of remarkable scenic beauty; some contain the conveniences and facilities usually to be enjoyed in the larger cities, while others present opportunities for the establishment of country homes with surroundings of unusual charm. Some are distinctly residential at present and seek no other development; others are admirably adapted as locations for commercial or manufacturing enterprises.

The important thing is to get people and enterprises outside of this territory to appreciate these things and to that end the Company has appointed from its organization a committee of three, which has organized as The Edison Co-operative Development Committee. It is intended that this committee shall co-operate with committees of two representative citizens in each city or town where the Edison service is used, to assist in this development work.

Such local committees have been selected by Business Men's Associations and other active improvement bodies where such exist. Other communities have been asked on authority of an article in the various town warrants to appoint such committees.

Every community will profit by this active work in promoting its development.

WON'T PLAY WINCHESTER.

According to manager Bacon the Winthrop High basket ball team will not play a third game with Winchester High. The Winthrop manager claims that Winchester is not a contender for the championship of the eastern part of the state because it has been beaten five times. Winthrop, which has lost only one game, regards Melrose High as the only contender.

A game between these two schools will probably be played at the Newton Y. M. C. A., as the captains favor that court. There is some talk of a third game between Winchester and Melrose on a neutral floor. Each team has won a game.

Allen's Lung Balsam

has been used successfully for years for deep-seated coughs, colds and bronchitis. Everybody should know about it. It is simple, safe and sure.

Winchester Public Library.

Feb. 8—March 19, 1910.

Exhibition of photographs loaned by The Library Art Club, Japan. No. 3. Nikko. Nikko is situated about one hundred miles north of Tokio, 2000 feet above the sea. Surrounded by mountains, it is a place of great natural beauty, to which is added a wonderful group of buildings in honor of the illustrious Shogun Ieyasu, the greatest ruler that Japan has ever produced, and his grandson, Iemitsu. At that period, the 17th century, Japanese wood-carving and painting on wood were at their zenith, and the result is the most perfect collection of shrines in the whole land. Every beam and joist is a work of art. The popular Japanese proverb, "Do not use the word magnificent until you have seen Nikko," is no idle boast.

Professional Cards.

Handicraft Society
High School Building

MISS MILLICENT STRANGE, Instructor
IN
FINE METAL WORK
JEWELRY, ENAMELING
MODELLING · DESIGN

Course, 9 Lessons (private) . . $12.00
Course, 12 Lessons (in class) . . $9.00
Single Lessons $2.00
4tf

Mr. ERNST MAKECHNIE
VOICE
VIOLIN
238 ELM ST., WEST SOMERVILLE

MRS. ANNA M. PHILLIPS
Expert Chiropodist
SCALP AND FACIAL TREATMENTS
MANICURING SHAMPOOING
15 Myrtle street, Winchester, Hours 9 to 6 every Tuesday, Thursday and Friday afternoons. Also evenings. 5-5-tf
TEL. WOBURN 3223 RES. SOMERVILLE 1365-J

LILLIAN T. SWANSEY
Facial Massage, Scalp Treatment, Manicuring, Shampooing and Chiropody
Pitts and Switches made from Combings. Orders for Hair Work.
Pupils Taught Day or Evening.
Room 9, P. O. Bldg. Woburn, Mass.
Appointment work at residence.
feb4 2m

MISS HARRINGTON
1 Church st., Winchester
Manicure, hairdressing face and scalp treatment. Office hours 8.30 to 5. Open Monday and Thursday evening by appointment. Con. by Tel. tf-sep10.

WINCHESTER REGISTRY FOR NURSES
Physicians and the public generally supplied with graduate and other experienced nurses.
E. BURBANK SMITH
REGISTRAR
14 Mt. Vernon St., Winchester Tel. 264-J
1-5-11

Winchester Garage
Converse Place
Telephone 21460

Autos For Hire

Agency For Maxwell Cars

Stevens-Duryea and Ford Cars For Sale.

Oil, Gasoline and a good variety of automobile sundries.

Automobiles Bought and Sold

GEO. O. FOGG,
MANAGER.

J. H. KELLEY & CO.
HOUSE PAINTING
AND
JOBBING.
HARD WOOD FINISHING, ETC.

PROMPT SERVICE.
Satisfaction Guaranteed.

RESIDENCE, 15 THOMPSON ST.

Winchester Window Cleaning Co.
No more trouble with new windows. We make a special business of cleaning new and old windows. We can clean them faster, better and cheaper than the average window cleaners. Satisfaction guaranteed.
GEORGE JACKSON,
WINCHESTER BOX 35
If you forget, just say
George Jackson, Town

WINCHESTER DINING ROOMS
578 MAIN ST.
(Where the cars stop in the Square)
A fine square meal—meats, vegetables, desert, tea or coffee
25 CENTS.
Meals at all hours.
C. A. MARSH.
1y9

SAMUEL WINER,
46 Swanton St., Winchester.
Dealer in junk, bottles, rags, paper and rubbers. Drop a postal and I will call. 1-28-3m

REPORT OF COMMITTEE.

On Contamination of Ponds and River in Winchester.

Continued from page 1.

openings into Mystic Lake. These openings are used under conditions similar to those described above, and in addition to such emergency use, it has, for a number of years, been the custom of the sewer men to divert the flow from these sewer pipes into the water while the catch-basins and siphons were being cleaned. This has been done once a year and requires half a day or more at each place to complete the work."

In addition to the above outlets of the Metropolitan and Mystic Valley sewers into Black Ball pond your committee found in going over the line of the Metropolitan sewer that there is an outlet of this sewer near the railroad station at Cross street. This is controlled by a gate, which, when opened, will allow the sewage to flow directly into the stream, and your committee is informed that such use has been made of this gate by the employees of the Metropolitan Board.

The prediction of the Water Ways Committee above quoted as to the likelihood of the Mystic Valley and Metropolitan sewers overflowing "several times" during the winter and spring is fully justified by facts that have come to our attention since that report was written. These outlets are so constructed and so maintained as to allow an automatic overflow from both sewers whenever their capacity is exceeded.

Our observations lead us to believe that under normal conditions the Mystic Valley sewer is filled to its capacity and is certain to overflow whenever there is a heavy rainfall, or in the spring when there is a large amount of ground water, or when an extra amount of sewage is entering it. The same thing is true of the Metropolitan sewer, possibly in a less degree. The number of times a year when these overflows occur, their duration, and the quantity of sewage thereby discharged into Black Ball pond can be ascertained only by observation and measurement, but we believe that if the data were obtained the citizens of Winchester would be disagreeably surprised as to the quantity of sewage which is being discharged into the pond and thence carried through the centre of Winchester and deposited on the bottom and along the banks of the stream. The conditions described certainly constitute a constant menace to the public health, has already resulted in fouling the waters and disfiguring the banks of our water ways, and in the opinion of your committee should be stopped at once.

From inquiries of the members of the Metropolitan Water and Sewerage Board we were informed that in consequence of the Mystic Valley and Metropolitan sewers are large enough to allow all the sewage which ought properly to be discharged into them, that the sewers are used as a place to dump that tanneries and other manufacturing plants in Winchester and Woburn are discharging solid matter into the sewers which ought not to be allowed. Further, that if these substances were kept out there would be no trouble; that it is the duty of the authorities of Winchester and Woburn to prevent the discharge of these substances into the city, and that it does not come within the jurisdiction of the Metropolitan Board to prevent this practice other than by reporting to carry away sewage from these municipalities in the event that it cannot be otherwise disposed. For further information we were referred by the members of the Board to the City Solicitor of the City of Woburn. From inquiry of that official another and diametrically opposite view of the matter was developed.

According to the City Solicitor of Woburn the tanneries and other manufacturing plants of that city are connected directly with the Mystic Valley sewer from their respective establishments, and do not enter the Woburn sewers at all. In consequence of this fact, the authorities of Woburn have been advised by their solicitor that they have nothing to do with the case and consequently have not done, and are not intending to do, anything about it. In the town of Winchester, Beggs and Cobb, Inc., is now building settling basins for the purpose of remedying the evil, so far as this concerns it is concerned, but it remains to be seen what success will attend its efforts. At the present time both this company and the Plymouth Rock Gelatine Company are equipped with an outlet by which sewage may be discharged directly into the stream.

We were informed by the members of the Metropolitan Water and Sewerage Board that no additional sewer sewers were contemplated by them.

It seems to be well recognized by sewer experts that all sewers must be equipped with an outlet providing for an emergency, otherwise there is always the possibility that buildings and streets may be flooded and the mains burst. The outlets of the Mystic Valley and Metropolitan sewers referred to above are more than mere emergency devices. The use of these overflows, since they were installed, has been too frequent and too long continued to justify the description of occasional and unusual. We fear that this use will become continuous unless steps are taken to reduce the amount and the character of the sewage discharged into these two sewers.

Assuming the theory of the Metropolitan Water and Sewerage Board to be correct, to wit, that with the prevention of improper deposits in the present sewers the same are adequate to carry the local property put upon them, action must be taken either by the Metropolitan Board or by the local boards to prevent such substances being discharged into the sewers.

In the opinion of your committee, the Metropolitan Water and Sewerage Board cannot escape the responsibility for existing conditions as these objectionable substances are discharged directly into their sewers confessedly with their knowledge and tacit permission. We feel that the Board is primarily to blame, and we recommend that the town, through its Board of Selectmen, call upon the Board to remedy the difficulty, and, in the event of the failure of the Board so to do, to take such action, as they may be advised is possible, either in the courts or before the legislature, to prevent over-loading the sewers and the consequent overflow into Black Ball pond.

In the matter of the overflow from the town sewers the situation fortunately is not so serious, and we believe it can be fully remedied at a slight expense. The Superintendent of Sewers reports that in his opinion by cleaning the siphons at night, with the aid of an additional number of men, and by making slight changes in the sewer at the foot of Cedar Street at an expense which will not exceed one hundred and fifty dollars, all necessity for the use of the existing overflows during cleaning operations will cease. As a matter of fact but two of these overflows have been used for this purpose, the one at the foot of Cedar Street and the one in the vicinity of the Unitarian Church, and then only for very brief periods of time.

These outlets cannot safely be done away with because of the necessity for them in an emergency. We do not recommend, for the present at least, that they be discontinued. We do recommend, however, that the suggestions as to the first and second to be embodied in obeying the changes suggested by the superintendent of sewers be adopted, and that a sufficient appropriation be made for the purpose of making these necessary changes.

Respectfully submitted by
RALPH E. JOSLIN
CHAS. T. MAIN
FRED JOY
Committee.

W. WALLACE WAUGH DEAD.

W. Wallace Waugh, well known as a publicist, died last Friday morning at his residence, 10 Norwood street, of pneumonia of the heart. He was sixty years old, and for the past two years had been a resident of this town.

He is survived by his wife and two sons, Harry C. of Walthan and W. Whitney of Scituate. The funeral services will be held at four o'clock Monday afternoon and are conducted by Rev. F. W. Hamilton of Tufts college.

W. Wallace Waugh was one of the best known hotel and restaurant men in New England. He was editor and publisher of the Boston Home Journal and manager of the Waugh Hotel for more than 25 years. He worked earnestly to bring the hotel business of the country to a higher standard of excellence and to develop the summer and winter resort business of the United States. He was the publisher of Waugh's blue book of hotels and health resorts in the world.

He was prominent in the organization of the Culinary improvement association which was formed last year to raise the standard among employees of hotels with respect to personal and service. It was the first association of its kind in the world. He was also a charter member of the Massachusetts hotel association, which he was instrumental in organizing.

He married Georgiana Stone of the proprietors of the Boston Home Journal, and made his home in Roxbury for a much of his life. He was a member of the Masons, the Royal Arcanum, and the W. Kessen Post G. A. R.

To Mothers in This Town.

Children who are delicate, feverish and cross should take some laxative from Mother Gray's Sweet Powders for Children. These cleanse the stomach and rid the liver, making a sickly child strong and healthy. A certain cure for worms. Sold by all druggists, 25c. Sample free. Address, Allen S. Olmsted, Le Roy, N.Y.

COAL!

Furnace Size		$6.50
Egg	"	7.00
Stove	"	7.00
Nut	"	7.00

A discount of 25c. per ton on lots of one ton and over is allowed for cash paid within three days from date of delivery, provided al previous bills are paid.

GEORGE W. BLANCHARD & CO.

Into the Finest Homes in America
THE
Tel-Electric Piano Player
Has Entered

The following are a few prominent owners:

A. G. Vanderbilt	New York	Howard Gould	New York
Nathan Strauss, Jr.	New York	Max C. Fleishman	Cincinnati, O.
Dr. Henry M. Koles	New York	Jos. E. Fletcher	Providence, R.I.
Frank J. Gould	New York	A. S. Higgins	Yonkers, N.Y.
E. M. Armstrong	New Haven, Conn.	Seymour Perkins	Plainfield, N.J.
Fred. G. Crane	Dalton, Mass.	Dr. J. Grant Pease	New York
Rev. Geo. T. Dowling	Brooklyn, N.Y.	Mrs. J. K. O. Sherwood	Glen Cove, N.Y.
Mrs. M. A. Fonda	Weehawken, N.J.	Mrs. F. N. Stanley	New Britain, Conn.
J. D. Adams	New York	Lyman H. Howe	Wilkes-Barre, Pa.
Mrs. Anna M. Miller	New York	G. J. Rittenhouse	New York
C. K. G. Billings	New York	W. R. Hine	E. Orange, N.J.
W. J. Amend	New York	Jacob Weidman	Paterson, N.J.
R. W. Gardner, M.D.	Bloomfield, N.J.	H. C. Williams	Summit, N.J.
J. K. Johnston	Tyrone, Pa.	Mrs. S. F. Rothschild	Brooklyn, N.Y.
Eugene Higgins	New York	Mrs. J. B. Scribner	Saratoga Springs, N.Y.

It has attained its success through merit alone. Its beautiful renditions have won enthusiastic endorsements from critics everywhere.

The Tel-Electric Piano Player is attachable to any piano, Grand or Upright. You can buy your favorite piano from us with a Tel-Electric attached for less money than the cost of a player piano of the same make.

Compare it with the Tel-Electric before you buy
Write for Descriptive Catalog and convenient terms

The Tel-Electric Company

NEW YORK	BOSTON	CHICAGO
554 Fifth Avenue	405 Boylston Street	243 Michigan Boulevard

AGENTS FOR SOME OF THE FINEST AMERICAN MAKES OF PIANOS

It is not too late in the season to change your older defective heating apparatus. You won't have to shiver while the work is being done. The stoves the new plant the same day that it is pulled out the old one.

None But First-Class Workmen Employed — Estimates Cheerfully Furnished

EDWARD E. PARKER
Steam and Hot Water Heating.
8 MIDDLE STREET, WOBURN.

SHAW AND CAMPBELL CO.

Plumbing, Steam and A-1 Hot Water Heating

JOBBING PROMPTLY ATTENDED TO.

B. EDWARDS, Manager—Winchester Branch

Winchester Office: 6 Thompson St. Tel. 251-1 — Woburn Office: 8 Walnut St Tel. 121-3

A PHOTOGRAPH

That is not only a good likeness but a work of art as well is a satisfaction to yourself and your friends.

The excellence of the work done at the

LITCHFIELD STUDIO
ARLINGTON

is without question. A trial will convince you.

Holland's Fish Market,
DEALERS IN
FRESH, SALT, SMOKED and PICKLED FISH
OYSTERS, CLAMS and LOBSTERS.
Canned Goods of all kinds
174 Main St. Winchester
TELEPHONE 217

CENTRAL HARDWARE CO.

Hardware, Paints, Oils and Varnishes
Glass and Putty, Garden Tools, Cutlery
BABY'S CARRIAGES REPAIRED
NEW STORE
15 PLEASANT STREET
Telephone 190-5

FRIDAY, MARCH 11, 1910.

SINGLE COPIES, FIVE CENTS.

Entered at the post-office at Winchester as second-class matter.

Are you a regular subscriber to the Winchester STAR.

Shame on Massachusetts officials who are defying all laws of health and comfort by making Winchester an open sewer for the sewage of Woburn. Are there no laws to protect the health of our people?

Medford bank officials think they have solved the problem of bank defalcations. There are other officials who have thought so, too, but things turned out otherwise. After all it's the honesty of the man who handles the money.

Mr. George R. Nugent's full page map and statement in last week's STAR won for him the election of Selectman. It was a most convincing and fetching appeal which brought many voters over to his side. He is an advertising man and he knows the value of printer's ink. His successful appeal shows the advantages of the STAR as an advertising medium.

When the STAR some months ago called attention to the tapping of the Mystic Valley sewer and allowing the sewage to flow into Black Ball pond, the outrage was glossed over to quite an extent. For two weeks the sewage has been flowing into the pond in large volume, passing down the river and into Mystic Lake. The solids go to the bottom and shores of the ponds and river. It sewage is dangerous to the health of the public then the State Sewage Commission is certainly doing all that it can to force an epidemic on Winchester. What are we going to do about it.

The citizens of Massachusetts ought to feel ashamed of the way business is attended to by the members of its Legislature. The indifference proved so annoying to Mr. Lewis Parkhurst that he refused to serve a second term in the House. Last week there was to have been a committee hearing of bank officials suggested by Gov. Draper that was to commence at eleven o'clock, and a half hour later but three of the committee put in an appearance, one being a clerk. The hearing adjourned, the bankers confessing much annoyance at their treatment and censuring the committee for its disrespect.

Voting Precincts.

The storm of Monday demonstrated the urgent need of voting precincts in this town. Residents of the outlying district, scores of them preferred to lose their vote rather than be obliged to walk long distances through the driving rain to the Town Hall. They ought not to be blamed for doing so either. Every facility should be provided to make it easy for the citizens to vote. For only by this means can they be induced to take an interest in election which is much desired at this time. Winchester is getting too large to longer continue the antequated method of a single voting place.

There should be a precinct at Wedgemere, the Highlands, Main street near Swanton and at the Town Hall. We hope to see this put into force next year.

CARD OF THANKS.

I desire to express my thanks to the many friends for their kind sympathy and help during our recent bereavement.

Henry W. Kimball,
Son and Daughter.

MRS. MICHAEL O'FLAHERTY.

Mrs. Michael O'Flaherty of Dunham street, who has been seriously ill, passed away at her home last night.

Miss Jessie M. Marshall, school nurse, will be operated upon for apendicitis next Tuesday.

Miss Elinor C. Barta has resigned as kindergartener in the Chapin school.

Miss Mary H. Barr, pinncia al of the Washington school, was operated upon yesterday for ear trouble.

THE MOTHERS' ASSOCIATION.

The March meeting of The Mothers' Association will be held in Assembly Hall, High school building, on March 16, at 3 o'clock, prompt.

There are several items of interest on the programme before the subject of the afternoon. See as the useful discoveries, CHAUNCEY CORAL, conducted by Mrs. Nichols to which all are invited to contribute at any meeting). Also a short discussion of a question put before the Association at the Feb. meeting. Mrs. E. Y. Hincks of Andover will give a talk on the history, use, and pleasure of dolls. Mrs. Hincks is the inventor of the "Patty Comfort" hot water bag doll and the "Jimmy" hot-water bag so dear to sick children, and will bring, by request, samples of these.

The Treasurer, Mrs. Phippen, will be glad to receive all neglected fees. The name of each member with the date of her last payment is now entered into the new card catalogue. Those who are not sure that they have paid to Sept. 1, 1910, may consult Mrs. Phippen.

The Librarians call attention to the following useful books in the library, suited to various needs of home life, viz: The valuable set of Household Economics, as follows: "The House," "Principles of Cookery," "Household Management," "Personal Hygiene," "Home Care of the Sick," "Textiles and Clothing" (including instruction in sewing).

Also, for mothers of young children, the following: "Study of Child Life," and "The Care of Children." For mothers of boys "Choosing a Vocation," "Bringing Up Boys" and "How To Do It." For mothers of girls, "Miss Hersey" "To Girls," and Sex in Education.

Also Good Housekeeping—a monthly magazine.

Please cut this out for future reference.

There will be some music, and the usual social hour in the High school library. New comers will be welcomed, and young children cared for.

THE QUESTION OF COOKING.

EDITOR OF THE STAR:

In connection with the article in the warrant for the Annual Meeting relative to an appropriation for instruction in cooking a question has arisen as to the practical character of this work. The statement has been repeatedly made that the girls would learn to make fudge and other tasty compounds but that real substantial cooking would not be done.

Now, suppose that practically all the girls who wish to study cooking know how to make fudge so that no instruction will be needed in that line and, in any event, if this undertaking is authorized by the voters, everyone interested may be sure (1) that a competent teacher will be appointed by the School Committee and (2) that the work will be supervised to the end that it shall be in the broadest sense thoroughly practical.

In the course of my investigation of this subject I have visited a number of classes and I have been interested in noting that the recipes have consisted almost exclusively of plain, substantial things to eat. A partial list from the work done by the high school girls in the class recently organized under the direction of The Fortnightly may make this point clear. They have learned to make raised bread biscuit, baking powder biscuit, breakfast muffins, rye muffins, corn cakes, tea cakes, cinnamon rolls, gingerbread, Parker House rolls, fish chowder, corn soup with crisped crackers, bread sticks, cheese straws, Hamburg roast with tomato sauce, cocoa, chocolate mould, potato, egg, orange, nut salad, cream potatoes, etc. Wednesday I visited the Practical Arts High school in Boston. There the pupils supply the school lunch counter. The bill of fare cooked that morning and sold at moderate prices, was as follows: Corn chowder with crisped crackers—five cents; baking powder biscuit—one cent each; lamb stew—six cents; cabbage and pepper salad with French dressing—four cents; Spanish cream—four cents. About as much of each item, except the biscuit, was given as would ordinarily constitute a single portion at table.

This list and that given for The Fortnightly class seem to indicate that the work can be practical. Furthermore, the items emphasize the fact that pupils can be taught to prepare nutritious food in a great variety of appetizing forms. I well remember that the home of the club house cooking of my college days was its deadly monotony. It was good but for some reason, at the time unknown, fish, meat and vegetables seemed each to be constitutionally opposed to being cooked in more than one way. I suspect that this is not infrequently the case and it is not surprising. The busy housewife will not usually convert her kitchen into an experiment station. Too many other things must daily be done.

The usual method of instruction may well be mimeograph. Most of the work is individual. That is, each girl applies each receipt by herself and manages her own cooking.

In short, if a course in cooking is introduced it will furnish to the girls who elect it a training that they need and that otherwise they can with difficulty obtain.

Yours very truly,
Schuyler F. Herron,
Superintendent of Schools.

WINCHESTER WON FOUR.

In the City League at Woburn, Winchester won four points from the Ponies Tuesday night, after being up against the toboggan for several weeks past. All the strings went by decided margins. Davis had the high figures with 114 and 312.

Winchester.	1	2	3	Total
Higgins	96	93	99	288
Prew	80	82	81	243
Dotten	81	91	93	265
Davis	100	114	98	312
Ambler	96	87	106	289
Totals	462	467	468	1397
Ponies.				
Brown G	80	85	85	250
Cummings	105	77	92	274
Moreland	92	89	85	266
Brown	85	93	99	277
Flanders	87	93	90	270
Totals	449	457	441	1327

Follow the Trail

Study the Method

"That bringeth forth its fruit in its season."

WINCHESTER CO-OPERATIVE BANK
2 LYCEUM BUILDING

Wednesday Evenings, 7 to 8. Saturday Evenings, 7 to 9

REGULAR MEETING
First Monday Evening of Each Month, 7 to 9.
(If a holiday the following evening.)

A local institution offering especial aid to those who desire to own their home. The most complete method for systematic saving. New series of shares issued May and November. Enquiries invited from those who do not understand the purpose of the Bank. Address all communications to the Bank and not to individuals.

Follow the Trail. Study the Method.

OBSERVATIONS.

EDITOR OF THE STAR:

Undoubtedly the reason the meeting voted to transfer $5000 from water rates to town debt, payment was because the Water Board said nothing. I understand that the board intended to replace the main pipe for a part of the way on Main street this year, but the App. Com. thought we could afford to take the risk of postponing that work for another year. The meeting should have had that explanation.

The chairman of the Committee started to give the more important items of the street appropriation, but did not get through many of them. However, the Selectmen always spend it as they please unless specific appropriations are voted by the town meeting. Of course this department needs it all and more, and that is true every year, but the question is how much we can afford to give it in any one year.

Important reports should be in print before the town is called upon to vote on them. It is a great mistake to pass upon such questions without the people having the opportunity to read and consider them beforehand.

Why don't those interested in limiting debate within reasonable lines, offer a rule, that when the previous question is moved no debate shall be in order before it is voted on, instead of the rule adopted, that no one shall speak more than once on a question without the consent of the meeting. A meeting that can not protect itself is not much good. Perhaps if more citizens spoke a few would not talk so much.

You will not enjoy next Fall seeing Winchester in the class of those towns which have largely increased tax rates, but that is what you will see if we keep on as we have started in this town meeting. And there is no need of it either.

Advertising does accomplish results even in Winchester elections. That full page plan showing the localities where the candidates live was very effective. Considering the contests the vote was small however.

Undoubtedly Moderator Joslin prays that Moderator Harris will lose his cold before the next meeting.

Our Commoner lost his temper Monday night and did not follow the way of his Big Chief.

Let us have full information on the appropriations asked for before voting and not go away from the hall feeling that we have been acting too much in the dark. The time has not yet come to turn over the prerogatives of the New England town meeting to any committee, although in many towns, about here the tendency is strongly in that direction and a halt should be called. Agitation and publicity has made Massachusetts what she is and all those who attempt to stifle it are only breeding trouble later on. We can go too far the other way certainly, but the middle course is the safe one, and what we should strive for and fight for if necessary.

SELECTMEN'S MEETING.

March 8, 1910.

New Board met at 7.45 p. m., consisting of Messrs. Smith, Belcher, Bontwell, Nugent and Pond.

Mr. Bontwell was chosen chairman and G. H. Lochman was chosen clerk at the same salary as last year.

Voted, that F. V. Wooster be authorized to procure a bond for the Collector of Taxes for $20,000, in the Fidelity and Casualty Co. of New York as soon as possible.

Voted, to grant an auctioneer's license to E. Hawes Kelley to April 1, 1911 on payment of the usual fee of $2 to the Town Treasurer.

Voted, that the 5 street watering carts be sent to the Studebaker Company to be repaired and painted as per their bid and specifications of February 8th, 1910.

Petition of Richard S. Taylor for moving lights recently installed on Winthrop street. Referred to the Town Engineer.

Adjourned at 11.20 p. m.

G. H. Lochman, Clerk.

ORGAN RECITAL.

An organ recital will be given at the Church of the Epiphany next Sunday afternoon at four o'clock. J. Albert Wilson, organist, will be assisted by Mrs. Frances Dunton Wood, soprano soloist at the New Old South Church, Boston, and Miss Mae A. Young, contralto soloist at the First Congregational Church, Winchester. The following program will be given:

Marche Funebre et Chant Seraphique — Gounod
"I know that my Redeemer liveth" — Handel
"He shall feed his flock"
(From "The Messiah)
Reverie Pathetique — Godfrey
Largo (From "New World Symphony") — Dvorak
"From the Accursed" — Verdi
Allegretto (From Fourth Sonata) — Mendelssohn
Allegro Maestoso

A short musical service will follow the recital at which Gounod's "O Divine Redeemer" will be sung by Mrs. Woods.

NOTICE.

On and after April 1, 1910, Kelley & Hawes Co., will discontinue carriage service to and from R. R. Station. tf

MODERN PHOTOGRAPHY
AT MODERATE PRICES
Pictures Properly Phramed
HIGGINS STUDIO
542 Main Street : Tel. 474-5 : Winchester

MARCH WINDS
Gusty and Dusty, Play Havoc with Your Dainty Fabrics on the Clothes Line. Better Send Them to THE WINCHESTER LAUNDRY.
As regards cleanliness, carefulness and thoroughness good laundry service is so far superior to kitchen and backyard service that only the force of habit and tradition keeps the latter alive.
It's less expensive, too, when all the cost items are analyzed.
GET THE LAUNDRY HABIT AND THE HAPPY HABIT WILL FOLLOW.
The Winchester Laundry Company. Tel. Win. 390

WINCHESTER ELECTRIC RENOVATING CO.
Office and Show Room, 544 Main Street
Telephone
Office, 282-2 Residence, 4-1
DEPT. A
Sanitary cleaning, in the modern way, by
THE VACUUM SYSTEM
DEPT. B
Interior and exterior painting and decorating.
DEPT. C
Systematic ash disposal.
WM. HOMER COLCATE, Proprietor & Mgr. A. T. SHERMAN, Secretary

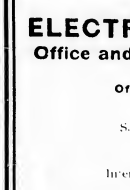

EXPERT PIANO TUNER
AND REGULATOR
FRANK A. LOCKE.
Tuner in Winchester over 21 years. Formerly piano tuning instructor in Boston Conservatory of Music. Also head tuner in factory 13 years. Telephone in residence.
Boston Office, 52 Bromfield St.
Winchester Office, F. S. Scales the Jeweler, Common Stree
Among his many patrons are the following: Ex Gov. Brackett, Hon. Samuel McCall, Hon. W. W. Rawson, Vice Pres. Berry B. & M. R. R., Ex-Supt. French, N. Y., N. H. & H. R. R., Gen Mang'r Barr B. & M. R. R., Samuel Elder, C. D. Jenkins, F. M. Symmes, Henry Nickerson, M. W. Jones, C. H. Sleeper, F. L. Barnard, J. W. Russell, W. J. Brown, J. E. Corey, C. A. Lane C. E. Lee, W. H. Allman and many other Winchester people.

B. STANWOOD HENDERSON
...INSURANCE...
Accident, Auto Burglary, Endowments, Health, Life, and Al Forms of Liability Insurance. Write for Comparisons.
P. O. BOX 3385 53 DEVONSHIRE ST., BOSTON
111-2tp

DR. DANIELS
CAN HELP YOUR DOG OR CAT
Get his Book at Abare's, Medicines too, it you want them.

Carbo Negus. What is it? Abare will give you a sample bottor still, buy a 25c bottle and your money will be refunded if you are not satisfied—every household can make good use of Carbo Negus.

TOWN MEETING.

Notice is hereby given that the Annual Town Meeting of March 7, 1910, was adjourned to meet at the

TOWN HALL,
MONDAY, MARCH 14, 1910
at 7.45 p. m.,

when action will be taken on Articles 8 to 24, inclusive, together with any unfinished business.

GEORGE H. CARTER,
Town Clerk,

March 8, 1910.

Shrubs, Trees, Vines and Rose bushes We grow them, sell them and plant them California Privet and Berberis Thunbergii for hedging one of our specialties
A. M. TUTTLE, & CO.,
Tel. 1693. Melrose, Mass.

Baby carriages repaired at Central Hardware Store, 15 Pleasant street. tt

FUSSY

A box of selected Chocolates that touches top notch in candy making.
Whitman's
FUSSY PACKAGE
For Fastidious Folks
Sales Agent in Winchester
Frank N. Abare.

WILLIAM J. DUNTON
FLORIST
8 CITY HALL AVENUE, BOSTON
Telephone 1457 Main
Flowers Telegraphed to All Parts of the World

MIDDLESEX COUNTY NATIONAL BANK
WINCHESTER, MASS.,

Capital, . . $50,000 00
Surplus & Profits, 30,000 00

CORRESPONDENTS

First National Bank, ... Boston
Chase National Bank, ... New York
Farmers and Mechanics Nat'l Bank, Philadelphia

DIRECTORS

FRANK A. CUTTING, Pres. JAMES W. RUSSELL, Vice Pres.
FRANK L. RIPLEY, Vice Pres. CHARLES F. BARRETT, Cashier
GEORGE A. FERNALD, FREELAND E. HOVEY, FRED L. PATTEE,

BANKING HOURS
8 a. m. to 12 m. 2.30 to 4 p. m.
Saturdays, 8 a. m. to 12 m

ANGELUS FLOUR

Nothing Better Milled

90 CENTS THE SACK

J. W. RICE & CO.,
CASH GROCERS,
TWO STORES
Brown and Stanton Block,
31 Cross Street.
Goods Delivered. Tel. 124-2

HOME FOR AGED.

Home for aged people and invalids, with best of care. References given and required. Mrs. M. R. Bean, 28 Chestnut street, Melrose Mass. Tel. 218-6 Melrose. mar11,4t*

LOST.

On election day, between town hall and railroad station, a green cloth bag, with initial F on it. Finder please notify W. B. French, 111 Church street.

WANTED.

An experienced cook and second girl would like situations together. First class reference. Apply 74 Church street, Winchester Vlgs. *

WANTED.

A competent general housework girl. Wages $5 per week. No washing. 3 Stratford Rd. It

WANTED.

A general man, must be neat, competent and able to take care of cows, horses and carriages. Apply to Frank A. Cutting, Oak Knoll. It

WANTED.

A position as working housekeeper for a bachelor or in a widower's family. Would take charge of a first class rooming house. Address L. Smith, Lexington, Mass. It

WANTED.

Child's go-cart and high chair. Tel 424 I Win.

TO LET.

Nicely furnished room, private family, town centre. Heat, electric light. Bathroom floor. Address W. F. Star office. tfmo1

TO LET.

65 Church street, One side of double house. Rent $25 per month. Lester B. Langley, 61 Church street. 1-7, 09 4. tfc31, 41

TRY SOME

of this delightful box of candy. It is put up by Covel, and the excellence of the selection is only equalled by the quality of the candy.

EVERY KIND YOU LIKE

and each flavor of its kind. Only $.60 per pound and thus within the reach of all. Take a box home with you next time you are in our neighborhood.

COVEL'S
Strictly pure Ice Cream and Confectionery.
Tel. 92 Win. 564 MAIN ST.

NOTICE is hereby given that the copartnership heretofore existing under the firm name of Robbins and Barnes, and doing business at No. 20 Tremont street in Boston is dissolved by mutual agreement.

Francis M. Robbins is authorized to sign in liquidation and will carry on the same business at the same place.

FRANCIS M. ROBBINS,
FRANKLIN E. BARNES.
Boston, March 1, 1910.

Dress in the Height of Fashion

You Can Afford It Now

For next week only, we will make to your measure a $50.00 tailored suit for

$25.00

Perfect fit and style guaranteed. If you intend to get a suit for Easter, this is your opportunity. Call early and make your selection, as this offer is limited to 2-'0 suits.

S. D. COHEN & CO.
Designers and Ladies' Tailor
694 Washington St. Boston
Up One Flight

W. C. T. U. NOTES.

Owing to the illness of Mrs. A. A. Rowe, superintendent of the flower mission work in the local union, Mrs. J. C. Adams, has been chosen assistant superintendent and so will have charge this year of the Easter donation. It is hoped that a good box of delicacies may be sent in to the head quarters, and contributions for the purpose may be sent to Mrs. Adams, 22 Dix street, any time until Thursday before Easter. Jellies, preserved or fresh fruits, cocoa, chocolate, tea, coffee and all kinds of canned goods will be acceptable, or money to purchase needed articles, for the baskets distributed to the sick and poor.

This year the parish rooms of the church of the New Jerusalem, Bowdoin street will be used by the Flower Mission as they were at Thanksgiving and Christmas, the work having outgrown the space formerly used in the Congregational Building. Helpers for the assorting and distribution are also needed. For years Mrs. Rowe has represented the Winchester Union in this and will be greatly missed. Volunteers for this part of the work will be gladly welcomed by Mrs. Adams.

The result of the recent town meetings in Massachusetts shows a long list of towns changing from dry to wet by a small majority. Comparing this with reports from other parts of the country one is compelled to admit that Massachusetts is not the leader in temperance reform. She never was, as a matter of fact. Vociferous agitation of many reforms doesn't always result in effective legislation, and diligent study of the present legislature fails to reveal any forward movement anywhere along the line. It is apparently an off year for the Bay State reformers. Boston led the way when she elected Fitzgerald Mayor and the smaller towns apparently do not wish her to be lonesome. But the reformers are not discouraged. According to the theory of the spiral curve in moral progress, there must be times of apparent depression even when the general tendency is upward.

Storage To Rent.
Suitable for painters and carpenters. Apply KELLEY & HAWES CO. mr2tf

TOWN ELECTION.

The apathy of the voters at the town election of last year was not repeated on Monday last, when one of the largest votes in the history of Winchester was cast. The contests over the offices of Selectmen, Town Clerk and Collector of Taxes were interesting enough to bring out the citizens, and had there not been a heavy rain during the early morning hours the vote would undoubtedly have reached even larger proportions. At nine o'clock 550 voters had visited the polls—twelve more than the entire vote of last year. Owing to the fact that a separate ballot was used for the acceptance of the Johnson bequest, a number of extra ballot clerks were engaged and the result of the balloting was announced some twenty minutes after the closing of the polls at 4.30. Mr. Edwin Robinson, who for years has been a familiar figure at the gate, was missing this year, his place being taken by Mr. Robert Sullivan. The election officers included Messrs. Sewall E. Newman, William Adriance, Curtis Nash, Ralph Herrick, Harry Lunt, Clyde W. Bell, John F. O'Connor, Bernard F. Mathews, William F. Fitch, John Holland, Michael Nelson, Robert Sullivan and George H. Eustis.

The total vote cast was 966. Of these 12 were women, who voted for a member of the school committee. The election of Mr. George H. Nugent to the Board of Selectmen and Mr. Gerge H. Carter to the office of Town Clerk would seem to bear out the fact that the caucus nominees were not always the choice of the citizens at large, for both of these gentlemen ran on nomination papers.

Mr. Wilson is much pleased over his large vote for Collector of Taxes, considering that he did but little personal work and had no alliance with any of the other candidates.

The defeat of Maurice S. Brown for Selectman, shows that the voters, as a rule, were not conversant with his ability to fill this office, for if they had been he would have received an overwhelming vote. However, by next election the voters may know more about his qualifications.

Geo. R. Nugent's man and statement in last week's STAR were first class vote getters. As an advertising manager by profession, he has made plain that he has faith in the pulling qualities of his business.

Following are the results of the ballot:

Selectmen—
- *William M. Belcher, 529
- John S. Blank, 191
- *James P. Boutwell, 598
- Maurice F. Brown, 505
- H. Douglass Campbell, 179
- *George R. Nugent, 581
- *Preston Pond, 613
- *George B. Smith, 583
- Blanks 3665
- *Elected

Town Clerk—
- *George H. Carter, 419
- A. William Rooney 414
- Blanks 55
- *Elected

Collector of Taxes—
- William C. Newell, 148
- *A. William Rooney, 423
- Whitfield L. Tuck, 30
- T. Price Wilson, Jr., 316
- Blanks 31
- *Elected

Town Treasurer—
- Thomas S. Spurr, 770
- Blanks 178

Auditor—
- William H. Herrick, 730
- Blanks 218

Tree Warden—
- Henry J. Lyons, 271
- *Samuel S. Symmes, 626
- Blanks 51
- *Elected

Assessor for 3 years—
- George W. Payne, 710
- Blanks 298

Overseer of the Poor for 3 years—
- Charles F. McCarthy, 721
- Blanks 227

Water and Sewer Board for 3 years—
- David N. Skillings, 757
- Blank 224
- Nathan H. Taylor for 1 year, 723
- Blank 225

Park Commissioner for 3 years—
- Frank F. Carpenter, 700
- Blanks 248

Cemetery Commissioner—
- Henry J. Wade for 5 years, 634
- Blanks 254
- James Nowell for 3 years, 686
- Blanks 262

Board of Health for 3 years—
- Clarence J. Allen, 684
- Blanks 264

School Committee for 3 years—
- *Edgar J. Rich, 652
- John T. Wilson, 137
- Blanks 170
- *Elected

Trustee of Town Library for 3 years—
- Theodore C. Hurd, 692
- Blanks 256

Constables—
- James P. Hargrove, 725
- Edward F. Maguire, 703
- William R. McIntosh 700
- Blanks 707

Shall licenses be granted for the sale of intoxicating liquors in this town?
- Yes 95
- No 642
- Blanks 211

On acceptance of Johnson bequest of $2000 for Wildwood Cemetery.
- Yes 721
- No 61

GIVE THE GIRLS AN OPPORTUNITY.

There are few households where servants are kept where it is possible for a girl to learn to cook, even if her parents wish her to. Few cooks will allow a child to help in the discharge of their daily duties or will have patience to instruct a church supper beginner; consequently, unless the mother takes the trouble to supervise personally such culinary efforts—and few do—there is no opportunity for the acquirement of such knowledge as well to do families, outside a cooking school. Therefore the average girl grows up with little or no knowledge of this most useful art, which sooner or later in the course of her life she will feel the need of, and will, if untaught, be obliged to learn by means of more or less sad experience. There are few women who can go through life without a knowledge of the various branches of housework; few women whose circumstances will allow of the entire shifting of household cares upon the shoulders of servants, and the modern mother is preparing troubles galore in the future life of her daughter when she allows her to grow up to womanhood dependent upon servants for every daily need.—Boston Transcript

SUNDAY SERVICES.

First Church of Christ, Scientist.

Services in church building opposite the Town Hall at 10.30 a. m. Subject, "Substance."

Sunday School at 11.45 a. m.

Wednesday evening at 7.45.

Reading room in same building, open from 3 to 5 daily. All are welcome.

Church of the Epiphany
(EPISCOPAL)

Rev. John W. Suter, rector, 113 Church street.

Fifth Sunday in Lent.

8 a. m. Holy Communion.

10.30 a. m. Morning Prayer, Litany and Sermon.

12.15 p. m. Sunday School.

4 p. m. Organ Recital.

5 p. m. Choral Service.

Unitarian Church.

Rev. Wm. I. Lawrance, pastor. Residence 475 Main street.

Sunday, 10.30 a. m. Morning service. Rev. Elmer S. Forbes will preach.

12.00 m. Sunday School. Lesson XXII.

7.00 p. m. Vesper service. Sermon by Professor William W. Fenn, dean of the Theological Faculty, Harvard College. The choir, augmented, will sing Dudley Buck's "Forty-sixth Psalm." This service will be the last in the series of Sunday evening meetings.

First Baptist Church.

Rev. Henry E. Hodge pastor, residence, 241 Washington street.

Sunday, 10.30, Morning Worship. Mr. Albert E. Brown, basso, will sing. Preaching by the Rev. Nathan R. Wood of West Medford. Seats free. Welcome.

12, Bible School. Classes for all. Mr. William Martin will give a brief address on "Jerusalem."

6, Young People's Meeting. Leader, Rev. Arthur L. Winn. "Faithfulness."

7, Evening Service. Singing by chorus and congregation. The Pastor will speak on "His Finished Work," the third talk on the events of the last week of Jesus' earthly life.

Tuesday, 7.45, Ford Hall, Boston, open meeting of Boston Baptist City Mission Society, illustrating work being done. Address by Dr. O. P. Gifford.

Wednesday, 7.45, Prayer Meeting.

Second Congregational Church.

Rev. P. I. Osborne, Pastor, 534 Washington street, Tel. 177-6 Winchester.

10.30 a. m. Morning Worship with preaching by Rev. W. H. Sterne of Boston University. Subject, "The price of achievement."

12 m. Sunday School. Mr. Nutting Supt. Lesson, "Two Mighty Works." Matt. 8:23-34.

6.00 p. m. Christian Endeavor. Topic, "Patient Fortitude that wins the crown"—Rev. 2:1-10, 18, 19. Leader, Leon B. Smith of Melrose. Rev. W. H. Sterne has a message for those who attend this meeting.

Wednesday, 7.45. Service of prayer and praise led by the pastor.

Methodist Episcopal Church.

Rev. John R. Chaffee, pastor.

10.30 a. m. Public Worship. Sermon by Rev. Austin H. Herrick of Woburn. Singing by the quartette.

12.00 m. Sunday School. "Two Mighty Works." Classes for all. The men are invited to the Men's Bible class.

6.00 p. m. Epworth League. "How to Fight the Good Fight." Leader, Mr. F. G. H. Finnmore.

7.00 p. m. Evening service. Sermon by the pastor. Miss Grace M. Snow and Mr. Poole will lead in the praise service.

Monday, 7.45 p. m. Cottage Meeting with Rev. J. H. Mansfield, 29 Cresent Road.

Monday 7.45 p. m. Cabinet Meeting of the League with Mr. A. Fred Dover.

Wednesday 7.45 p. m. Service of prayer and praise.

Thursday. There will be a convention of the Woman's Foreign Missionary Society of The Cambridge District. Morning session 10 o'clock. Devoted to the business interests of the w. f. with interesting reports and addresses. Among the speakers will be Dr. James Mudge, Mrs. Dr. Charles Parkhurst, Mrs. A. M. Osgood. There will be a noon lunch for out of town guests. The afternoon session will be at 2 o'clock as follows. Devotional, Mrs. John H. Mansfield, Mrs William Butler formerly of India and Mexico will be accorded a reception. Mrs. C. M. Lacey late of China will also speak. All are cordially invited.

Friday, 3.45 p. m. Junior League Meeting.

Friday 7.45 p. m. Class Meeting. Mr. Leon E. Crouch, leader.

The Parish Supper will be held in the M. E. Church vestry, March 24.

First Congregational Church.
Organized 1840

Sunday, 10.30 a. m. Morning Worship. Prof. J. W. Platner of Cambridge will preach.

12 m. Sunday School.

6 p. m. Christian Endeavor Meeting.

7 p. m. Evening Worship.

Wednesday 7.45. Prayer Meeting.

For your Sunday dinner Covel's ice cream.

MYSTIC VALLEY GARAGE

Agents for Oakland Automobiles

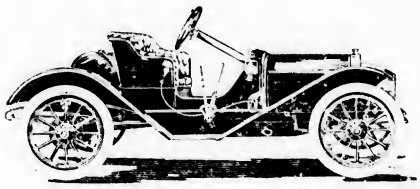

Runabout	30 H. p.	$1000
Small Touring Car	30 H. p.	1250
Large " "	40 H. p.	1700

Sliding Gear Transmission and all Latest Improvements.

Cars To Let, Repairing and all Auto Supplies.

Tel. 485.

A. B. MACKAY & CO.

Tel. Win. 464-1 720 Main St., Winchester

Automobile and Carriage Painting and Repairing.

CAPE TOPS, WINDSHIELDS, SLIP COVERS AND BODIES
First Class Work Done at Reasonable Prices

STONEHAM NEEDS A HOUSE CLEANING.

Selectmen, fire engineers, police officials, members of the board of public works and the board of health, treasury department employes and tax collectors all come in for severe criticism in the report of the "committee of 15" chosen March 19 of last year to investigate Stoneham's town affairs.

The committee overhauls practically every department of the town and in general suggests that a thorough spring house cleaning is in order.

In its financial analysis the report shows that in the 10 years the town has decreased in valuation $40,000, and has increased its indebtedness $19,000, the present total being $129,202. It recommends that the board of public works be abolished in the interests of economy, and that its duties be assumed by the selectmen.

Of the board of selectmen the report says: "In its supervision of the departments under its control it is entirely too lax and does not sufficiently safeguard the interests of the town."

The fire department management is handled without gloves. The committee find laxity and lack of discipline, and a system of substitutes open to grave abuses. It says the chief engineer does not claim any well-defined authority over the fire companies as bodies, or their members as individuals. A single engineer is recommended, with the captains of companies, as assistants in emergencies.

The report says: "Introducing liquors have no place in the public buildings or departments of a no-license community, but are nevertheless always kept and used in the fire houses, and are bought with money received from taxes. The town is having exorbitant rates for the use of horses and the committee recommends installing an automobile equipment."

There are no rules or regulations governing the police department, and in consequence "there is considerable negligence in the enforcement of law and particularly in the case of gambling establishments. Certain alleged clubrooms have been maintained for years under various boards of selectmen, but in recent years more toleration of these establishments has given way to the active interference with prosecution of their proprietors by at least one member of the present board of selectmen."

The committee finds that there has been a lack of harmony in the board of health and a laxity of enforcing town bylaws and its own orders. On violation of the law has been allowed to go on in spite of protests from nearby residents. The board offers as defence that it could not secure a lawyer to prosecute, because the selectmen would not guarantee the cost.

In the treasury department the committee criticises the method, in vogue for years, of paying town employes in a lump sum, by allowing some one person to receipt for the entire payroll without securing an individual receipt from the person paid. The committee finds that the treasurer has never kept the cemetery bequests of $11,802.29 and the library bequest of $2000 as separate funds. The town is liable for these amounts, with accrued interest, and it is recommended that they be kept apart from general town funds.

The tax collector, the committee says, has been too lenient, so that unpaid taxes, running from two to four years, and aggregating $30,000 and $10,000, appeared in the town report last year. The committee recommends that the taxes be collected with more promptness, and that all discounts and interest on unpaid taxes begin one month earlier, than at present, and that the collector be paid on a percentage basis of the amount collected.

There is more Catarrh in this section of the country than all other diseases put together, and until the last few years was supposed to be incurable. For a great many years doctors pronounced it a local disease, and prescribed local remedies, and by constantly failing to cure with local treatment, pronounced it incurable. Science has proven catarrh to be a constitutional disease, and, therefore, requires constitutional treatment. Hall's Catarrh Cure, manufactured by F. J. Cheney & Co., Toledo, O., is the only Constitutional cure on the market. It is taken internally in doses from 10 drops to a teaspoonful. It acts directly on the blood and mucous surfaces of the system. They offer one hundred dollars for any case it fails to cure. Send for circulars and testimonials. Address,
F. J. CHENEY & CO., Toledo, O.
$75 All by Druggists, 75c.
Hall's Family Pills are the best.

DIED.

WADE—March 9, W. Walter Wade, aged 57 years. Funeral services were held Friday, March 11, at 1 p. m., at his late residence, 12 Norwood street.

WILDER—March 8, Susan Wilder, aged 87 years. Funeral services will be held March 12, at 3 p. m., from the First Baptist Church.

Home Market

Beef is Lower
Butter is Lower
Eggs are Lower
Are you paying the same prices?

There is no secret about the wonderful success of the

HOME MARKET

Our business grows because we give the best at the lowest prices.

The phenomenal growth of our business is a splendid tribute to the soundness of the square deal policy which has always been our rule.

Quality! Quality! the Best in the Market always.

HOME MARKET
Cor. Church and Common Streets

MR. HENRY WINDER

Caring for lawns, gardening, furnaces, cleaning cellars and general jobbing. Calls promptly attended to.

29 Railroad Ave. Winchester, Mass.
mar4,1m

BUSINESS DIRECTORY

For the convenience of our readers we give below a list of our advertisers, also their telephone numbers. This list will be found a quick means of communication with those whom you daily desire to attend to your wants.

AUTOMOBILES.
Winchester Auto Co. Geo. O. Fogg, Mgr. Autos for hire 352-2
Robert E. Whitney, Buick cars 357

BANK.
Middlesex County National bank. 220

BAPERER.
B. F. Mathews, 189 Main St.

CARPETS CLEANED.
C. A. Nichols. Tel. 349-1 Woburn

COAL and WOOD.
George W. Blanchard & Co. Coal and lumber. 17, 28
Parker & Lane Co. Coal and wood. 115-4, 66-3

CONFECTIONERY and ICE CREAM.
Charles Young. 238-3
Covel's Winchester Inn 92

CONTRACTOR.
Quigley, Thos. Jr. Stonemason and contractor. 81-3

DINNING ROOM
C. A. Marsh, 578 Main St.

DRUGGIST.
E. N. Abare 324-2
Knight's Pharmacy 159

DRY GOODS
The F. J. Bowser Dry Goods Store.

ELECTRIC LIGHT.
Edison Light Co., No. Dist. Office. 200

ELECTRICIAN.
Sanderson, E. C. Electrical contractor. 339-4 Woburn
355-2 Business
W. W. Rowe 474-3

EXPRESS.
Hawes Express 174

FIRE STATION.
3-3-3

FISH MARKET.
Holland's Fish Market. Pure sea food. 2-7

FLORIST.
Arnold, Geo. F. Cut flowers and potted plants 264-2
J. Newman & Sons.
1110 Main
1652 Main

GROCERIES.
Geo. E. Morrill 114-2
Richards's Market 470-473

HANDICRAFT WORK.
Miss Stacy, 11 Sewell St.

HARDWARE.
Central Hardware Co. 189-5

HOT WATER HEATING.
J. A. Lanaway & Co. 317-1
218
287-5
342-2

INSURANCE.
Edward F. Harrington Co. 478-3
Knapp, Newton & Co. Fire insurance. 341-3
S. E. Newman Main 6900
Residence 291-1
Woods, Geo. A. Real estate and insurance. 323-2
Wonsteet, F. V. Insurance of all kinds 396-1

JUSTICE of the PEACE.
Thos. P. Wilson 29, 162-4

LUNCH COUNTER.
Chas. Fee 341 Mc Ilhenes St.
N. Robinson 43 Mc Ilhenes St.
Sam of Wales 55 Swan St.

LAUNDRY.
Winchester Laundry. Work called and delivered. 390

LIVERY.
Kelley & Hawes. Carriages and Boarding. 35-2
W. O. Blaisdell, Livery Stable. 211-1

MANICURE.
Miss Harrington. 336
Mrs. Anna M. Phillips, 15 Myrtle St. 4

NEWSPAPER.
Winchester STAR. All the news of the town. 47, 29, 44-3, 162-3

NURSES.
E. Burbank Smith 293-1

PAINTER.
J. H. Kelley, 15 Thompson St.
F. A. Newth. 258-2
Carl Larson 421-1

PAPER HANGER
W. A. Newth 278-2
Gene B. Farrow 342-3

PHOTOGRAPHER.
Higgins F. H. 474-3

PIANO TUNER. (Expert.)
Locke, Frank A. Winthrop 517-2
Office at Sculles' Jewelry store

PLUMBING.
J. A. Lanaway & Co. 317-4
248
287-5

Shaw & Campbell Co. 251-1

POLICE.
50

PROVISION.
Blaisdell's Market. Meats and provisions. 35-3 211-5
Richardson's Market. 110
470
Home Market 302
Hutchinson's Market 3-0

REAL ESTATE.
C. T. Cosgrove 259-1
Edward T. Harrington & Co 478-3
Woods, George Adams. 363
Newman, Sewall E. Real Estate and Insurance 6900 Main
Residence 291-1

RUGS.
Warren's Rug and Mattress Works. Malden 219

SCHOOLS
Supt. of Schools. Residence 222-2
Office, High School, 107-1

STATIONER.
Wilson the Stationer. Fine note paper inks, etc 29

STEAM FITTER.
Edward E. Parker, steam and hot water heating, 8 Middle Street, Woburn
297-6

TEACHER.
Miss Lemaire, Ernst. Voice and violin. 15-7-5 Somerville

UNDERTAKERS.
C. T. Cosgrove 259-1
Kelley & Hawes 35-2
Hawes & Fessenden day Tel. 450
night 153-2

VACUUM CLEANING.
Tel. 222-2. Department

ASH DISPOSAL.
Tel. 222-2. 109

DECORATING and PAINTING.
Tel. 222-2. Department

If any of our advertisers have been carelessly omitted from above list, and will ring us up, we shall be pleased to add their names to our next issue.

CASTLE SQUARE THEATRE.

[illegible]

To false pretense was tacked the name of Eva's Cream Balm. Being entirely honest, it is not responsible for the attach ments and powders, for minds stained by cocaine. The great value of Eva's Cream Balm is that it specifically overcomes nasal catarrh and has been. Back of this statement is the testimony of thousands and a reputation of many years' success. All drug stores, or prepaid by Ely Bros., 56 Warren Street, New York.

For Bilious Attacks

Here is help for you. Your bilious attacks may be both prevented and relieved, but prevent is better than cure. The means are at your hand. When a dull headache, furred tongue, yellow coat to the eyes, inactive bowels, dizziness, or a sick stomach, warn you of a coming bilious attack, resort at once to

BEECHAM'S PILLS

which act almost instantly on the liver and bowels, and quickly regulate the flow of Bile. A few doses of Beecham's Pills will correct the stomach, put the Blood in order, relieve headache and tone the entire system.

For over sixty years, on land and sea, Beecham's Pills, by their safe and thoroughly efficacious action, on the liver, bowels and bowels, have maintained their world-wide reputation as

The Best Bile Medicine

Boxes 10c. and 25c., with full directions.

RADICAL RAILROAD LEGISLATION

And Its Effect on the Business of the Country.

The following letter has been addressed to a New England business man.

With enormous steps commencing the highest prices ever known, with every kind of business on a safe and sensible basis; with merchandise stocks of all kinds almost at a minimum; with everybody desirous of making good all the necessary improvements which the past two years' depression would not permit or, and to fill up stocks which have been almost depleted, with plenty of money and credit to do all these things, there is a hesitation by the greater part of the business community, for the reason that something has appeared calling a halt in the progress which has so lately started in the latter half of 1909. The one great and most apparent element which has caused this hesitation, is that the railroad corporations of this country have stopped the purchase of anything, beyond their immediate necessities, so much so that betterments which had been projected, and, not only betterments, but in a great many cases are almost, or soon will be necessities) amounting to over one thousand millions of dollars, have been held up. It is customary for railroads to prepare their budgets of expenditures January 1st. If these budgets had been prepared on the lines of necessities the outlook for general business, particularly among manufacturers, would be exceptionally good for 1910. These budgets have not been presented, and are not within the call, or even within the sight of those who would gladly welcome them, and it is doubtful when we will be able to make any reasonable forecast in the manufacturing and commercial world. It is unquestionably time that the railroads would gladly enter into a year of liberal expenditure, but as matters stand now, it is quite possible that they will be compelled to drop back into the condition they were in the latter part of 1907 and during the year 1908, that is, purchase nothing except that which is absolutely essential, and the reasons are exactly the same as those that existed in the early part of 1907, that is "Radical Railroad Regulation."

Our legislators seem to be unmindful of the causes of the depression of 1907 and 1908, and give every indication of reentering the field with even more haste to interfere with and discourage the investment of money in railroad enterprises, whether it be for increases or improvements in existing lines, and absolutely calling a halt on new projected railroad corporations. And the railroads have not reached the position that they are enjoying through any concerted plan, but all realize and appreciate the necessity of renewing their tracks and equipment that the recent depression would not permit of. This is the fact at a very good and conservative demand, and from increase in the wages and the conditions, and knowing that the only way to even grant these advances will be out of increased earnings, and the only way in which they could do it is by increasing their revenues, and the only way in which they could do it is by increasing their revenues, and the only way in which they could do it is by increasing their revenues

Home Course In Domestic Science

VIII.—Useful Labor Saving Devices.

By EDITH G. CHARLTON,
In Charge of Domestic Economy, Iowa State College.

Copyright, 1910, by American Press Association.

HOUSEKEEPING has always been hampered to a certain extent by tradition and some superstition. Until recently few women thought of making investigations for themselves regarding questions in general housekeeping, the word of some great grandmother being usually sufficient. The fact that the grandmother had no opportunity to study the laws of nature as seen in the ordinary process of living did not disturb the average woman's faith in her opinion. But now a change is gradually moving across the country, and the up to date housekeeper is alive to anything which suggests improved and easier methods of work. She will investigate new plans and try practicable suggestions in her home to offer greater facility in her work. But there is yet in the midst the conservative housekeeper. She is slow to adopt new methods or to provide new and better equipment for her work.

HOMEMADE FIRELESS COOKER.

There may be and often is another reason besides conservatism which makes her hesitate to change her mode of work. It is because the men, who are generally the money earners, are often averse to spending any sum of money for house equipment. Not being familiar with the details of domestic work and having larger interests in their own business, they are very apt to think women can get along with almost anything or, rather, they think that housework can be accomplished with any sort of tools.

Occasionally a woman dislikes to ask for what she needs, or sometimes she will not accept modern inventions when they are offered to her, and now and then we find one who will not use them when they are actually in her possession. It is not always easy to tell just where the fault lies or what it is, but one thing is certain, there has been less advance in housekeeping during the last twenty-five years than has been made by any other industry. Agriculture as it is carried on at present is no more like farming twenty-five years ago than truck gardening is like ranching. If the same interest had been taken in household affairs there might have been similar advancement in that most important of all industries.

There are numerous inventions on the market for making housework easier. Some of them are valuable, and others are worse than useless. Unless an implement after it has been given a fair trial is found to be a saver of both time, labor and energy it is not worth house room.

The Handy Fireless Cooker.

Among the most useful articles that have been brought into the kitchen within the last five years is the fireless cooker, or, as it was first named, the "hay box." The conception of the fireless cooker is a very old one, as some of the primitive races knew all about and practiced the art of cooking after this manner. But it was forgotten or neglected by civilized people until a few years back. Now the "hay box" has proved itself so useful as an economy of energy and fuel that it has come to stay. There are some handsome fireless cookers on the market that can be purchased for the moderate price of from $8 to $10, and so complete and perfect are they that freezing, steaming and roasting can be accomplished at the same time in the three separate compartments.

On several occasions I have frozen a mousse in one compartment, steamed corn bread in the second and cooked meat in the third at the same time and have had each dish "done to a turn" when it was needed for the table. With the additions of the hot soapstones that are included in some cookers meat may be roasted and bread, cake and pies baked most successfully without requiring the slightest attention after they are put in the baker. I know one lady who never does all her cooking hastily and leaving with the help of a fireless cooker and a fireless baker and a two burner gasoline stove. She has proved, too, that she accomplishes more work with better results at about one-half the cost of fuel and twice as much saving of her own time and labor as when she used a first class coal range.

Really the term "fireless cooker" is a misnomer, and a much better name would be "heat retainer," for there must first be heat enough to bring whatever is to be cooked to the boiling point or until it has been heated throughout to at least 180 degrees. This can be accomplished over any kind of fire. Then the heat is simply retained by the cooker for several hours or until the cooking is completed.

The Homemade Cooker.

It is not necessary to buy a cooker, though one can be had for the asking in every town, for the kind I am speaking of. Very satisfactory ones have been made out of a wooden box or pail lined carefully with hay, wool, excelsior or paper, which is covered with cotton flannel or asbestos, leaving a hole in the center to fit closely around the utensil in which the food is cooked. The principle involved in using the cooker is that the receptacle is made of and lined with some non-conducting material and holds the heat in the food until it is cooked. For this reason a wooden box, barrel or pail is used for the outside part. This is lined three or four inches thick with wood, paper, excelsior or in some cases with exhausted air. A space is left in the center which fits closely around the covered granite utensil in which food is cooked. A padded cover fits tight over the top of the cooker, thus allowing no chance for the outside air to enter or the heat to escape. The temperature the food material is when it is put into the cooker will be retained for several hours, and the fall in temperature is very gradual. The principle is the same for freezing as in cooking, a low temperature being retained the same as a high degree of heat.

In the floor two soapstones are heated for fifteen minutes directly over the fire, and then one is placed above and the other below the article to be baked.

Cooking Cereals in the "Fireless."

The fireless cooker is especially adapted for foods that require long, slow cooking, and is not fitted for articles which require rapid boiling. It is particularly well suited for cereals of all kinds, because the prime principle underlying the cooking of all starchy foods is that it should be slow, thorough and prolonged. In a previous article the statement was made that the breakfast oatmeal may be cooked in the fireless cooker. The directions for doing this are as follows:

To two cupfuls of boiling water add one teaspoonful of salt. Stir in gradually one cupful of oatmeal. Let it boil directly over the fire for five minutes, then place in the cooker for eight hours or overnight. If the oatmeal is cold in the morning reheat over hot water.

Many persons are familiar with the construction of the fireless cooker, but are not quite sure how to use one. For such a few general rules may be helpful.

Some General Directions.

As there is no evaporation in the cooker, use less water with cereals of any kind.

While cooking the food over the fire leave the vessel uncovered. This will permit the gases formed in cooking to escape. This is particularly necessary in preparing chicken and other meats for the cooker.

If the genuine utensil used in the cooker is too large for the amount of food, use a smaller vessel in which to cook the food and set it inside the larger utensil, surrounded by hot water. To insure perfect success there should be two vacant spaces in the cooker or utensil.

This method of cooking is splendid for chicken fricassee, stews of all kinds, pot roasts, soups and for any meat dish which requires slow cooking. If the piece of meat is large reheating it after it has been in the cooker four or five hours and then continuing the cooking four or five hours longer will give better results.

The length of time the food is to be cooked over the fire depends on the size and [illegible] of the food. A ten pound [illegible] should be placed in the cooker for ten [illegible] hours. [illegible] should be placed in the cooker for [illegible] hour.

The time to cook in the cooker for fresh vegetables [illegible] These, as you know, [illegible] rapid cooking, will be [illegible] plished in it. If the potatoes are cooked in it they are sure to be heavy and more or less watery.

If meat is liked brown this should be done before or after being put into the cooker.

Practical Cooking Utensils.

The variety and kind of utensils to be used in the kitchen are always an interesting topic to all good housekeepers. There is only one point to emphasize in equipping a kitchen, and that is that the best material is none too good; also the extent of the equipment should be equal to the needs of the housekeeper.

I have been in many kitchens where the utensils were in such a worn out condition and so insufficient in kind and number that I was not surprised to hear the woman say she disliked to cook or that she was an unsuccessful cook.

Practicality in the Household.

Means running it in a business-like wa
Success in business is achieved by economy of time and energy.

In large Households

The mistress cannot give the time nor the strength to keep turning from the kitchen to the attic in order to give proper attention to every detail of domestic management.

An Extension Telephone

In most houses will serve the purpose and save worry and strength—but

An Intercommunicating Telephone System

In the large town or country house places the mistress in touch with every department of her household and involves no fatiguing effort.

The Cost is slight. Estimates and surveys cheerfully furnished free upon request to Local Manager.

NEW ENGLAND TELEPHONE & TELEGRAPH COMPANY

Commonwealth of Massachusetts.

MIDDLESEX, ss.
PROBATE COURT.

To the heirs-at-law, next of kin, and all other persons interested in the estate of Silas A. Carter, late of Winchester in said County, deceased.

Whereas, certain instruments purporting to be the last will and testament of said deceased has been presented to said Court, for Probate by George H. Carter, who prays that letters testamentary may be issued to him, the executor therein named, without giving a surety on his official bond.

You are hereby cited to appear at a Probate Court, to be held at Cambridge, in said County of Middlesex, on the fourteenth day of March, A.D. 1910, at nine o'clock in the forenoon, to show cause, if any you have, why the same should not be granted.

And said petitioner is hereby directed to give public notice thereof, by publishing this citation once in each week, for three successive weeks, in the Winchester STAR, a newspaper published in Winchester, the last publication to be one day, at least, before said Court, and by mailing postpaid a copy of this citation to the next of kin of said deceased seven days at least before said Court.

Witness, CHARLES J. McINTIRE, Esquire, First Judge of said Court, this twenty-third day of February, in the year one thousand nine hundred and ten.

W. E. ROGERS, Register.
feb25,mar4,11.

Commonwealth of Massachusetts.

MIDDLESEX, ss.
PROBATE COURT.

To the next of kin and all others interested in the estate of Maria W. Sanford, late of Winchester in said County, deceased.

WHEREAS, Archer P. Hardy, the administrator of the estate of said deceased has presented to said Court for allowance an application for a partial distribution of forty-five hundred dollars of the balance in his hands among the next of kin of said deceased.

You are hereby cited to appear at a Probate Court, to be held at Cambridge, in said County of Middlesex, on the fourteenth day of March, A.D. 1910, at nine o'clock in the forenoon, to show cause, if any you have, why said account should not be allowed and distribution made according to said application.

And the petitioner is ordered to serve this citation by publishing the same once in each week, for three successive weeks, in the Winchester STAR, a newspaper published in Winchester, the last publication to be one day at least before said Court, and by delivering or mailing postpaid, a copy of this citation to all known persons interested in the estate seven days at least before said Court.

Witness, CHARLES J. McINTIRE, Esquire, First Judge of said Court, this seventh day of March, in the year one thousand nine hundred and ten.

W. E. ROGERS, Register.
mar11 11,18,25

NOTICE IS HEREBY GIVEN, that the subscriber has been duly appointed administratrix of the estate of John Maxwell, late of Winchester in the County of Middlesex, deceased, intestate, and has taken upon herself that trust by giving bond as the law directs.

All persons having demands upon the estate of said deceased are required to exhibit the same; and all persons indebted to said estate are called upon to make payment to

MARY JANE MAXWELL, Admx
(Address)
25 Cross street, Winchester, Mass.
March 4, 1910.
mr4 11,18,25

Notary Public
Justice of the Peace.
THEO. P. WILSON,
Pleasant St.

Horses wanted for winter board at Blaisdell's Stable. Tel. 211-4.

Legal Notices.

By SEAVER & FROST, ... Auctioneers
18 Tremont St., Boston, Mass.

Mortgagee's Sale of Real Estate.

Under and by virtue of the power of sale contained in a certain mortgage of real estate given by Emery N. Noyes and Mehalah H. Noyes, his wife in her right, both of Attleboro, County of Bristol and Commonwealth of Massachusetts, to the Workingmens Cooperative Bank, a corporation duly established under the laws of the said Commonwealth and having its usual place of business in Boston, County of Suffolk and said Commonwealth, dated May 13, 1891, and recorded with Middlesex South District Deeds, Book 3100, page 283, for breach of the condition of said mortgage and for the purpose of foreclosing the same, will be sold at public auction on the premises on

Tuesday, March 29, 1910, t three-fif een o'clock in the afternoon,

the real estate described in said mortgage, to wit:

A certain parcel of land with the buildings thereon, situated in Winchester, County of Middlesex and said Commonwealth, being lot numbered two hundred and four (204) as appears on a plan of Fernvale, Winchester Highlands, Winchester, made by E. Worthington, dated October 26, 1895, recorded with Middlesex South District Deeds, Plan Book 112, Plan 4, and a strip Seventeen and one-half (17 1/2) feet wide adjoining and lot two hundred and four (204) taken from the Northeasterly part of Lot numbered Two hundre and three (203) on said plan and bounded and described as follows, viz.:

Northeasterly by Lot numbered Two hundred and Five (205) as appears on said plan, One hundred and five and 9-10 (105 9-10) feet; Northwesterly by the River Forty seven and 5-10 (47.5-10) feet; Southwesterly by the remaining portion of Lot numbered Two hundred and Three (203), One hundred and six and 2-10 (106.2) feet and Southeasterly by Brookside Avenue so called, as shown on said plan, Forty-seven and one-half (47 1/2) feet. Containing, according to said plan, about 5,49 square feet.

Said premises are conveyed subject to the restrictions set out in a deed from Edward W. Barnes to said Mehalah H. Noyes, dated November 28, 1903 and recorded with Middlesex South District Deeds, Book 3651, page 160 to which deed reference may be made for her title. Being or all of said contents or measurements more or less.

Also another certain lot of land with the buildings thereon, situated in said Winchester being lot numbered Two hundred and sixty-one (261) as shown on said plan and bounded as appears on said plan:

North easterly by Brooksides Avenue, so called, about Forty and 75-100 (40.75) feet, Southeasterly by Lot numbered Two hundred and sixty (260) on said plan, about one hundred and eight (108) feet; Southwesterly by Lot numbered Two hundred and sixty-one (261) on said plan, about one hundred and eighty (180) feet; Northwesterly by Lot numbered Two hundred and sixty (260) on said plan, about One hundred eleven and 12-100 (111.12) feet, containing according to said plan, 4755 square feet more or less.

Said premises are conveyed subject to the restrictions set out in a deed from Edward W. Barnes to said Mehalah H. Noyes, dated August 24, 1903 and recorded with said Middlesex South District Deeds, Book 3656, page 130 to which deed reference may be had for her title.

Being or all of said contents or measurements more or less. But not including the second parcel hereinbefore described, which has previously been released from the provisions of this mortgage.

Said premises (excepting that portion, above described, which has been released as aforesaid) will be sold subject to existing restrictions, unpaid taxes, tax titles and assessments. If any. Two hundred Dollars ($200) require at sale.

WORKINGMENS COOPERATIVE BANK,
Mortgagee,
by FRANK E. BURBANK, Treasurer.

For further particulars apply to William N. Swain, attorney for the Bank, Room 1114, Paddock Building, 101 Tremont St., Boston, Mass.

mr4 4,11,18

WINCHESTER SAVINGS BANK.

Notice is hereby given of the loss of pass book No. 6116. 1 mar4,3t*

PARKER'S HAIR BALSAM
Cleanses and beautifies the hair.
Promotes a luxuriant growth.
Never Fails to Restore Gray Hair to its Youthful Color.
Cures scalp diseases & hair falling.
50c. and $1.00 at Druggists

COGSWELL'S HOME BAKERY
601 MAIN STREET
Cogswell's Bread Sells Well
Because it eats well
It eats well
Because it's made well
And it is well
Tel. 211-3 a,13,6mo

Cut Flowers
Potted Plants
"SEE OUR VIOLETS"
ARNOLD
FLORIST
TEL. 261-2 WATERFIELD BLD.
TELEPHONE : : : 115 3.

CANDIB
LADIES'
TAILOR
24 P. O. Block Arlington Mass.

JOHN T. COSGROVE
Undertaker and Embalmer
12 SPRUCE STREET, WINCHESTER
Telephone Connection.

Winchester Junk Collector.
CHARLES FEINBERG,
44 Middlesex St.
All kinds of rags, bottles, rubbers, paper stock and iron. I retail all kinds collected and highest cash prices paid for same. Also old automobiles. Drop postal and I will call. 3m

KELLEY & HAWES CO.,
Hack, Livery, Boarding
AND EXPRESS.
Baled Hay and Straw For Sale.
Ladies and Children's Hack for hire for all occasions
KELLEY & HAWES,
Undertakers and Funeral Directors.
Office, 13 PARK STREET
Telephone Connection 1y

CARPET WORK
Now is the time to have your Rugs and Carpets cleaned and old carpets made into rugs. Cane seat chairs reseated. All kinds of carpet work
C. A. NICHOLS,
Proprietor of Woburn Steam Carpet Cleaning Works, 7 BUEL PLACE WOBURN.
Telephone. 349-1 Woburn.

PAINTING
Do you want good painting, that is, painting that will look well and wear well? Then consult
W. A. NEWTH,
The practical house painter and paper hanger. He also does hard wood finishing and tinting, and carries a large line of samples of
WALL PAPER.
No. 4 Converse Place.

BURN LESS COAL
And keep your house warm. Always comfortable, no freeze-ups, no extra plumbers bills. I will care for your furnace or boiler, and will give you more solid comfort than you ever had during winter and you will say so. A try will convince you. Address
CHARLES SMITH.
47 Harvard St., or telephone Winchester 331-5.
tf

YOUR SHOES
Are still at my old stand at 583 Main street where I shall be pleased to do your work. Shoes repaired at [illegible] cost. Satisfaction guaranteed. Work called for and delivered. Boots and shoes and rubbers for sale at lowest prices.
SAM FRUMSON
3m

ASHES REMOVED.
Look out for your ash barrels! Charles Smith will keep them emptied and keep your cellar as clean as a kitchen floor. Will call as promptly for one barrel as for ten. Prompt and most capable ash man in town. Drop a postal 147 Harvard St., or telephone 331-5 Winchester.

J. T. COSGROVE
Real Estate Mortgages and Loans
On Personal Property
2 WALNUT ST. 522-tf

A Reliable Remedy
FOR
CATARRH
Ely's Cream Balm
is quickly absorbed.
Gives Relief at Once.
It cleanses, soothes, heals and protects the diseased membrane resulting from Catarrh and drives away a Cold in the Head quickly. Restores the Senses of Taste and Smell. Full size 50 cts. at Druggists or by mail. Liquid Cream Balm for use in atomizers 75 cts. Ely Brothers, 56 Warren Street, New York.
ELY'S CREAM BALM CURES COLD IN HEAD, CATARRH, HAY-FEVER, HEADACHE. TRADE MARK. ELY BROS. NEW YORK

Warren

I manufacture all kinds of good mattresses and sell them at retail. The different styles are best sellers, or those I make the most made of ice, flat, my extra thick mattress, made of African and Pegan Fibre, with a good thick layer of clean cotton on top and bottom, made up in the celebrated Webster ticking in two parts, and sold for
$5.00
This mattress is made to sleep on and for wear as well, and is the best mattress that can be made for the price.
Another mattress that is fast growing in favor is one that I make of Sea Moss, the same kind that is used in springs. As Sea Moss is a non-absorbent vegetable fibre, which grows near the equator, it never gets damp, and is extremely light and clean. The strong points of a Sea Moss Mattress are its lightness and softness, great special features for a mattress.
The Price is $12.00
Use the best full ticking on this mattress, and if you have one in a guest chamber you need not hesitate to ask your guests in the morning if they rested well.
A mattress that has always proved satisfactory in every way and has added more to my reputation for making first class mattresses than any other is the mattress that I make of pure South American horse hair. This hair is taken from the mane and tails of live horses, and is thoroughly cleansed and purified, rendering it absolutely clean and wholesome. It does not absorb moisture, and will last a lifetime. It has good resilient qualities, and has sound sleep has brought.
Price $20.00
Made in best ticking, two parts, in each box, and full weight.
Mattresses Renovated and Made Over
CHARLES G WARREN.
259-265 Main Street Malden, Mass.
Telephone 249. Free Delivery

TELEPHONE, Shop 115-2, Res. 421-1
CARL LARSON
DECORATOR
Painting, Paper Hanging, Paper and Moulding s in stock
No trouble to show samples at residences.
Residence, 193 Main St.
Shop, 508 Main St.
Winchester, Mass.
jy9 y

N. ROBINOVITZ
THE WINCHESTER JUNK DEALER
will be paying the highest prices for rags, bottles, rubbers, old iron and all kinds of metals and paper stock, and automobile tires.
46 Middlesex Street.
WINCHESTER, MASS.
Drop me a postal and I will call.
oct21-tf

B. F. MATTHEWS,
TONSORIAL SHOP.
180 MAIN ST
CUTTING CHILDREN'S HAIR A SPECIALTY
All work done under strictly sanitary conditions

BROWN & GIFFORD
TEL. 348-2.
PURE ICE
OFFICE:
174 Main Street, Winchester
Houses at Horn Pond

THOMAS QUICLEY, JR.
Teamster, Contractor and Stone Mason
PAVING, FLOORING, ROOFING
In Artificial Stone, Asphalt and all Concrete products
Sidewalks, Driveways, Curbing, Steps, Etc.
Floors for Cellars, Stables, Factories and Warehouses.
ESTIMATES FURNISHED
18 LAKE STREET.
n24-y

DO YOU WANT A HOME OF YOUR OWN?

Then come and see us. We have a few especially attractive bargains in select residence property right now.

Here is an opportunity that you cannot afford not to investigate.

Investigation will cause no regret if you do not buy, and if you do buy, we'll both be pleased.

We are specialists in REAL ESTATE. We buy, sell, rent, and handle loans. When you deal with us you get a square deal and the benefit of our experience.

GEO. ADAMS WOODS,

15 State Street, Boston, Mass.

Winchester Office, Waterfield Building.

Telephones 5873 and 5874 Main

Real Estate, Mortgages and Insurance.

NEWSY PARAGRAPHS.

Agreements were signed this week through the office of Sewall E. Newman for the sale of the house No. 23 Cross street, owned by Mr. Tellis F. Kelley, to out of town parties whose names are withheld for the present. The property is bought for a home and the premises will be occupied next month.

Mr. William E. Beggs was elected Exalted Ruler of Woburn Lodge of Elks Monday evening. Over 200 Elks were present at the meeting.

Winchester Highlands, now that it has one of its residents on the Board of Selectmen, looks for a genuine boom for that part of the town during the present year.

While doing a little picking up about his house last Saturday, Mr. Rufus Bridges and a wheelbarrow he was trundling fell down an embankment. When assisted to his feet and taken into the house he was found to be uninjured. Recently Mr. Bridges suffered a shock which caused blindness to one of his eyes, and since then a bad heart turn made necessary his taking to bed, where he lies in a serious condition.

Remember Covel for strictly pure ice cream.

Easter letters, small cards, booklets, post cards, etc., at Wilson the Stationer's.

There will be a meeting for those interested in New Thought subjects at the home of Mrs. E. H. Rice, No. 20 Eaton street, Winchester, Mass., on Tuesday, March 15, at 3 p. m. A cordial invitation is extended to all.

Mr. George Hawley of Wildwood street is very ill.

FLOWERS

FOR ALL OCCASIONS

J. NEWMAN & SONS Inc.

24 TREMONT STREET, Tel. 1100 Main

Our Greenhouses are at corner of Bacon and Central streets, Winchester.

NEWSY PARAGRAPHS.

One of the oldest voters to attend the polls on Monday was Mr. Samuel W. Twombly, who cast his 60th ballot in the town's annual election. Mr. Twombly is in his 88th year, and is still as active and interested in the town's government as he was sixty years ago.

Mr. Franklin E. Barnes of Fenwick road, has severed his connection with the firm of Robbins and Barnes, gents furnishing goods, Tremont street, Boston, of which he has been junior partner for fourteen years. After a short rest he will resume the same business in his own name.

Miss Nellie Lahan announces her Opening of Spring and Summer Millinery at her store 266 Main street, Stoneham, March 17th, 18th and 19th. A large assortment of New York and Boston Pattern Hats and novelties will be shown. All are cordially invited to attend.

Wilson the Stationer is showing some of the handsomest Easter post cards yet produced for any season. A big assortment to select from.

Try Covel's home made candies.

The little son of Mr. George B. Smith of Everett avenue has been seriously sick during the past two weeks.

Mr. and Mrs. E. H. Stone of Cambridge street are planning a European trip in April.

Owing to an attack of neuritis Miss Evans' Hair Dressing Parlors will be closed until March 21.

The only place in Winchester to buy the celebrated Lamson Easter pictures, Wilson the Stationer.

Mr. Alva Smalley was given a dinner by his sister, Mrs. W. H. Corliss, Monday night on the occasion of his 21st birthday.

Mr. Moses Richardson of Forest street, for some years rural letter carrier, is now confined to his bed. He is cheerful and hopes in time to get on his feet again.

BENEFITS OF FIRE INSURANCE.

Fire insurance has been thoroughly welded, as it were, at a white heat, into the fabric of modern enterprise, and is today as much of a staple among man's necessities as iron, wool, meat or flour. It has passed into a proverb among business men that a business not worth insuring is not worth doing. Careful wholesale merchants will not knowingly sell to retail dealers who are not insured, and a prudent man would not engage in business at all did not insurance afford him a secure foundation. At this late day it is not often necessary to argue the necessity for fire insurance with those who have the intelligence to acquire insurable property. It is not only insurance, however, that is needed, but good insurance, such as is written by

EDWARD T. HARRINGTON & CO.

Winchester Office
4 Common St.
TEL. 478-3

Boston Office
293 Washington St.

REMEMBER

WE CARRY A FULL LINE OF

Vegetables and Fruit

Celery, Lettuce, Spinach, Dandelions, Beet Greens, Cucumbers, Egg Plants, Brussells Sprouts, String Beans, Oyster Plants, Bunch Beets, Bermuda Onions, Spanish Onions, New Potatoes, Tomatoes, Rhubarb, Chives, Radishes, Sweet Peppers, Leeks, Cranberries and all the winter vegetables.

RICHARDSON'S MARKET

Groceries and Meats

Telephone 410--470

10--12 PLEASANT STREET.

NEWSY PARAGRAPHS.

Miss Constance Park of Forest street celebrated her 13th birthday Wednesday night. The occasion was graced by the presence of fourteen of her young companions.

Miss Jane Wilson has been spending a few days in town renewing old acquaintance.

Mrs. Woods of Washington street has her sister Mrs. Snow and daughter of Malden visiting her.

Mr. James McLaughlin, our enterprising shoe merchant, won out as a Selectman in his home town, Burlington, Monday, running on nomination papers. He served last year, but lost at the caucus, because of the liquor sellers and their customers springing a surprise on him. Mr. McLaughlin had made business for the dealers in Burlington precarious who therefore sought his defeat, but at the election the better element rallied to his support.

All signs point to an active year in Winchester real estate. Come in and see us. We believe that we have some propositions that will interest you. Geo. Adams Woods.

The Taft "Ticklers," the men who went from Massachusett to the inauguration of the Presidents, held their first annual dinner at the Boston City Club last Friday evening. Samuel J. Elder, Esq., was one of those present and a speaker. He said in part: "Mr. Taft is in touch with all parts of the United States. The mere matter of his being kind and gentle does not interfere with his being a man of iron. I think the Republican party needs to take a strong hold on the country."

Covel's home made candies, always good.

The Pop Concert Committee report a few tables for sale for Easter Monday. The front rows in the balconies have been reserved and seats may be obtained of the committee.

Miss Annette Parrington is visiting her sister Mrs. Cummings of Church street.

Mr. Adna Smalley will start today to Streator, Ill., to accept a position with a manufacturing company.

Theresa Vance Middleton, the seven months old child of Mr. and Mrs. Samuel Middleton, died at its home on Harvard street last Friday. Funeral services were held March 6th at 3 o'clock conducted by Rev. Mr. Smith. The burial was in Wildwood cemetery.

The High School play this year which takes place April 5th is a three act farce entitled "The Amateur Socialist." It relates the experiences of a fashionable woman, who has been reading Tolstoi and the Fabian Essays and thinks she would like to put some of those doctrines into practise, but she does not enjoy the results as much as she expected. There are some very laughable situations in the play and a great deal of clever satire. The parts are taken by Nancy Brigham, Ruth Carpenter, Eunice Homer, Annette Symmes, Mary Flinn and Theo. Main, Walter Rudger, Joseph Gendron, Ernest Evans, Alfred Dove and Robert Leland. Mr. Sylvester Taylor who is coaching the rehearsals says it will be a better show than any of the other High School plays he has directed.

Ladies and Gents Tailoring, Dyeing, Steam, Naptha and Dry Cleansing, Remodelling and Repairing. All our cleansing and dyeing is done by the L. H. Dafoe Co., insuring you thoroughly first class work. Winchester Clothes Cleaning Co., 626 Main street. Tel. 289-1.

KNIGHT'S PHARMACY

REMEMBER

That we are headquarters for camera supplies.

That we have an excellent line of cameras for the holidays.

That, if not already in stock, we can obtain on short notice any article made by the Eastman Kodak Co.

WHEN IN NEED OF MEDICINE

Remember Knight.

NEWSY PARAGRAPHS.

Mr. Franklin Roche of Brookline, formerly of this town, while suffering from nervous strain, eluded his attendant and wandered away from his home last week. He was finally found and returned to his home.

Mrs. Almira E. Rowe is critically ill at her home.

An insurance agent who accepts doubtful risks without asking unpleasant questions, pays excess commission on preferred business, and winks at variations from the tariff rating, is not the sort of agent that honest people care to patronize. Edward T. Harrington and Co., ins. agents universally enjoy a reputation for honesty and efficiency.

St. Patrick post cards are dainty. Wilson the Stationer.

Parlor Millinery, Miss Mae Richardson, 131 Washington street. mr11,ti

Mrs. L. C. Pattee is very ill at her home on Church street.

Mrs. Atwood of New York has been the guest of Mrs. Barta several days last week. She will chaperone a European party in the summer.

Mr. Leroy Richardson, youngest son of Mr. Moses Richardson of Forest street arrived home from the Adirondacks where he had been for his health, Thursday evening. He made the journey home by easy stages and seems to have benefitted by the change.

Did you ever start a very interesting story in the STAR and find out in the end that you had got "stung," that it was only some patent medicine ad? Say! that's some jar. There should be a law against this and also a fine of $2 and ten years in jail for any editor disregarding it. Only last week right here in Winchester, a gentleman down on Main street was going to have company and he thought he would get out his graphophone and give some music in the evening. But on examination of his machine he found it broken and he remarked to his wife that his son had been tampering with the graphophone and broken it and that he would have to send it to the factory to be repaired when his wife spoke up and said "John, you don't have to send your graphophone to the factory to be repaired just telephone Winchester three-four-two ring three and "Let Gene do it."

Mr. and Mrs. E. O. Pauchard have returned from spending two months in Peoria Ill. Mrs. Albert Radley their daughter, is convalescing from a severe illness.

Mr. George F. Hawley of Wildwood street, will be able to be out on Monday as well as could be expected and resting very comfortably.

Mrs. Charles Bradstreet has purchased a new auto.

The Woman's Guild met with Mrs. Chas. Bradstreet Tuesday and listened to a very interesting lecture by Miss Bunstead.

MIXED BOWLING TOURNAMENT.

The following entries have been received for the mixed bowling tournament at the Calumet Club:

Mr. and Mrs. Fred Clark
" " " Rufus Clark
" " " Vincent Farnsworth
" " " R. F. Miner
" " " T. P. Wilson
" " " W. J. Daly
" " " A. W. Hagaley
" " " F. H. Adams
" " " M. C. Tompkins
" " " E. W. Farmer
" " " D. W. Comins
" " " E. P. Randlett
" " " S. E. Newman
" " " J. H. Gerlach
" " " B. K. Stephenson
" " " G. E. Willey
" " " W. F. Flanders
" " " B. F. Blank
Dr. and Mrs. Orien Kelley
" " " H. J. Olmstead
" " " J. C. Hindes
Mr. J. A. Downs and Miss Elizabeth Downs
Dr. I. T. Cutter

PUCK AND JUDGE TOURNAMENT.

The first roll off between the twenty bowlers who qualified for the Puck and Judge prize at the Calumet Club took place last night. Three strings with handicap were bowled, the ten highest totals qualifying for the semi-finals to be rolled next Tuesday evening. Following are the ten who were in the first list:

Sidney C. Blanchard	343
W. J. Brown	330
D. Nelson Skillings	323
P. T. Bufford	310
T. P. Wilson	310
E. W. Metcalf	309
J. A. Caldwell	306
C. E. Kinsley	303
E. W. Hatch	302
Lambert Hunt	301

INSURANCE

For Fire, Life, Accident, Liability, Burglary and all other forms of Insurance, best Companies, contracts, rates and information regarding same consult

F. V. WOOSTER, Agent

Tel. 3936-2 Main 294 Washington St., Boston

VESPER SERVICE.

Sunday evening, March 13th at the Unitarian Church at seven o'clock, the vesper service will bring to a close the series of evening services, which have been so successful this winter.

Dudley Buck's setting of the Forty sixth Psalm will be sung in its entirety by the church choir assisted by Miss Florence Fisher, soprano; Miss Bertha King, contralto; Mr. W. W. Hodgdon, tenor and Dr. J. Churchill Hindes, basso.

The sermon will be by the Reverend William W. Fenn, D. D., Dean of the Theological Faculty, Harvard University.

The following is the order of service:

Organ, "At Evening," Buck
Chorus, "God is our refuge,"
Doxology
Invocation
Soprano Solo and Double Quartette, "There is a river,"
Responsive Reading, I Cor. XIII,
Announcements
Recitative and Bass Solo, "The Heathen raged,"
Chorus, "The Lord of Hosts,"
Prayer
Tenor Solo, "O come Hither,"
Hymn
Sermon
Quartette, "Be Still then,"
Finale, "The Lord of Hosts,"
The Lord's Prayer
Benediction
Organ, "Triumphal March," Buck

PARISH OF THE EPIPHANY.

Service today Friday, and tomorrow, Saturday, at 5 o'clock.

There will be the service of the Holy Communion next Sunday morning at 8.

The program of the Organ Recital Sunday is printed in another column. It will be followed as usual by the Choral Service at 5 o'clock. The hour of the Recital will be 4 o'clock.

There will be service every day next week at 5 o'clock:

The Epiphany Circle will meet next Monday at 3 o'clock.

A week from Sunday will be Palm Sunday. Stainer's Crucifixion will be sung in the afternoon. The service to begin at 4.30.

Offerings at the morning services Easter Day will be devoted to the Parish House Fund.

The Rector is at the church during Lent Wednesdays from 11.30 to 12.30 and Thursdays from 3 to 5.

The Guild of the Epiphany will meet next Friday, March 18, at 2.15 p. m. at Miss Karr's Willow street.

There will be service every day next week. The hour will be 5 p. m., excepting Wednesday, when the service will be at 8 p. m., and there will be a special preacher.

The Missions Committee will meet with Mrs. Weeks, 42 Rangeley, Tuesday, March 15, at 2 p. m. Any members of the Guild who would like to join the Committee in this meeting will be welcomed.

BOSTON PIN LEAGUE.

Calumet again lost three of the four points in its match with the Newtowne Club of North Cambridge last Tuesday night on the alleys at the Winthrop Yacht Club. The first two strings and the total went to Newtowne, the local bowlers taking the third string. Bond was high man for Calumet.

Following is the score:

NEWTOWNE	1	2	3	Total
Draper	94	87	85	266
Tracey	95	105	98	298
Hall	84	119	99	302
Duhig	96	98	105	299
Lake	113	86	109	308
Totals	482	495	496	1473
CALUMET				
Caldwell	82	88	97	267
Kelley	93	95	86	274
Weed	91	88	102	281
Bond	87	105	113	305
Newman	97	99	103	299
Total's	450	455	501	1426

Calumet rolls its next game on Thursday with the Colonial Club on the B. A. A. alleys.

On Tuesday evening the Central Club of Somerville and the Newtowne Club of North Cambridge will roll a match in the Amateur Boston Pin League on the Calumet Alleys.

BAPTIST NEWS.

The funeral service of Mr. Salem Wilder, who passed away at his home in Winston-Salem, N. C., on Tuesday, will be held at the Baptist Church on Saturday at 3 p. m. For fifty-two years he had been a faithful and devoted member here.

The Rev. Nathan R. Wood, of West Medford, will preach on Sunday morning.

At the opening of the Sunday School Mr. William Martin will give a brief address on what he saw in Jerusalem. This will be very interesting.

New Management.

We the undersigned having purchased the Hardware Business of F. A. Neuth Co., 570 Main street, invite the former customers and the public to inspect our store.

Mr. Hersey who has been connected with the above firm for fifteen years will be Manager of the new Company and will be pleased to meet all former patrons at the old stand.

To the large stock of Hardware, Cutlery, Paints, Oils has been added a complete line of Grey and White lined Enamel Ware and Kitchen furnishings.

A system of special sales will be introduced. Watch for further announcements.

Hersey Hardware Co.

"THE STORE OF QUALITY"

J. A. Hersey, Pres. Mgr., F. D. Tobin, Treas.

A REAL LITTLE HOUSE.

A real little house all for herself is what one fond mother is planning for her small daughter aged eleven, for the coming summer—a "practical" little house, consisting of two rooms, kitchen and living-room, to be built inexpensively—comparatively—and situated conveniently near the parental summer home. The little house will be fitted with diminutive furniture and a truly stove in the kitchen, where she can really cook to her heart's content without fear of interference from home. The fascinations of a real playhouse, if practicable, appeal to every average girl, and as in this instance afford the means of a branch of education which the mother is sensible enough to wish to supply in its rudiments at least.

ROYAL WORCESTER CORSETS

YOUR expectations will be *more than realized* once you are fitted to a ROYAL WORCESTER.

We know this, for our corsetieres have successfully fitted them to *hundreds of women* of every type of figure.

These are but two of the many styles of Royal Worcester Corsets carried by us.

Our stock of ROYAL WORCESTER comprises an excellent assortment of styles and sizes showing the new models with their exclusive features.

Style 514 is a new pattern fully in accord with present fashion. Has medium bust, very long front and hips. The back is very long and extends several inches below ends of boning. White batiste. *Non rustable boning.*

Sizes 18 to 30. PRICE $1.50

Style 504 same model, coutil.

THE F. J. BOWSER DRY GOODS STORE.

PUBLIC LIBRARY,
WINCHESTER,
MASS.

THE WINCHESTER STAR.

VOL. XXIX. NO. 36. WINCHESTER, MASS., FRIDAY, MARCH 18, 1910. PRICE, FIVE CENTS

GRADE CROSSING.

Special Commission Make Report and Decide Upon Plan.

COMMONWEALTH OF MASSACHUSETTS

Middlesex, ss. Superior Court
In Equity

John H. Carter, et als,
Selectmen of Winchester,
Petitioners,

vs.

The Boston and Maine Railroad,
The Boston and Lowell Railroad Corporation, and the Boston and Northern Street Railway Company,
Respondents.

Memorandum for Commissioners' draft report on grade crossing at Winchester, showing street changes, construction and land taken to accompany the plan.

CHANGES IN STREETS.

Main street, Pleasant street and Church street, within the limits of the Boston and Lowell Railroad Corporation location, are to be discontinued and a new way in substitution therefor shall be constructed over the tracks of the said railroad at a point about six hundred and thirty-five (635) feet southerly of the present grade crossing, as shown on the plan hereinafter referred to.

The north-easterly side line of the new way shall be as follows: Beginning at a stone bound in the easterly side line of Church street about 59 feet from the southerly side line of Common street, thence in a southerly and southeasterly direction by a curve having a radius of 843 feet, 117.72 feet; thence south 66 degrees 11 minutes 57 second east, 181.91 feet, thence on a curve to the left having a radius of 300 feet, 39.27 feet; thence south 71 degrees 13 minutes 57 seconds east 216.31 feet; thence on a curve to the left having a radius of 275 feet, 223.21 feet; thence north 59 degrees 15 minutes 18 seconds east in a line parallel with and 1 foot southeasterly from the northwest side line of Walnut street 111 feet to a point distant southwesterly about 28 feet from southwest line of Main street.

The southerly line of the new way shall be parallel with and 65 feet distant from said northerly line and be connected with the easterly line of Church street by a curve having a radius of 10 feet, and to the westerly line of the Mystic Valley Parkway by a curve having a radius of 37.11 feet.

The new way shall be carried over the tracks of the Boston and Lowell Railroad on a bridge of steel proportioned in accordance with the "Specifications for Bridges Carrying Electric Railways, Adopted by the Massachusetts Railroad Commission, Revised August 1908," with floors of plank and tar-macadam paved with brick. The total width of the bridge shall be 66 feet, with two sidewalks each 10 feet wide in the clear. The trusses shall be located 16 feet in the roadway and the sidewalks.

The clearance between the tops of rails and under side of bridge shall be nowhere less than 16 feet 6 inches.

The bridge shall be supported upon abutments of masonry placed parallel with the main tracks and spaced 66 feet apart at the level of the tops of the rails, with stairways built in the northerly wings to give access from the new way to the station platform.

The new way shall descend easterly from the end of the bridge with a grade of 3.6 feet per 100 feet until the new grade intersects the present grades of Walnut street and Mystic Valley Parkway, and westerly from the end of the bridge by a grade of 2.1-2 feet per 100 feet until the new grade intersects a level grade running southeasterly from Church street. The grade of the Mystic Valley Parkway shall be changed to adapt same to the grade of the new way. Suitable vertical curves to be provided at all intersections of grades.

A masonry arch with a clear opening of 25 feet and with the necessary wings and retaining walls shall be built to provide passage under the new way for the water from the mill pond.

The driveway of the new way on each side of the bridge shall be 30 feet wide, with a sidewalk 10 feet wide on each side. The surface of the driveway shall be macadamized. The sidewalks shall be covered with a tar concrete pavement and furnished with granite curbing.

Side slopes of earth shall be constructed as shown on plan, with a slope of 1 1-2 horizontal to 1 vertical, and they shall be loamed and seeded.

The present passenger station shall be moved northerly to the location shown on plan, and alterations necessary to adapt it to its new location shall be made, including drains, plumbing, platforms, driveways and any other work needed to make the station and its surroundings in as good condition as they are at present.

Masonry retaining walls shall be built as shown on said plan at land now or formerly of Edward J. Butler, Trustee, also at land now or formerly of Arthur E. Whitney, and along a part of Walnut street and at the junction of waterways from the mill pond.

Continued on page 7.

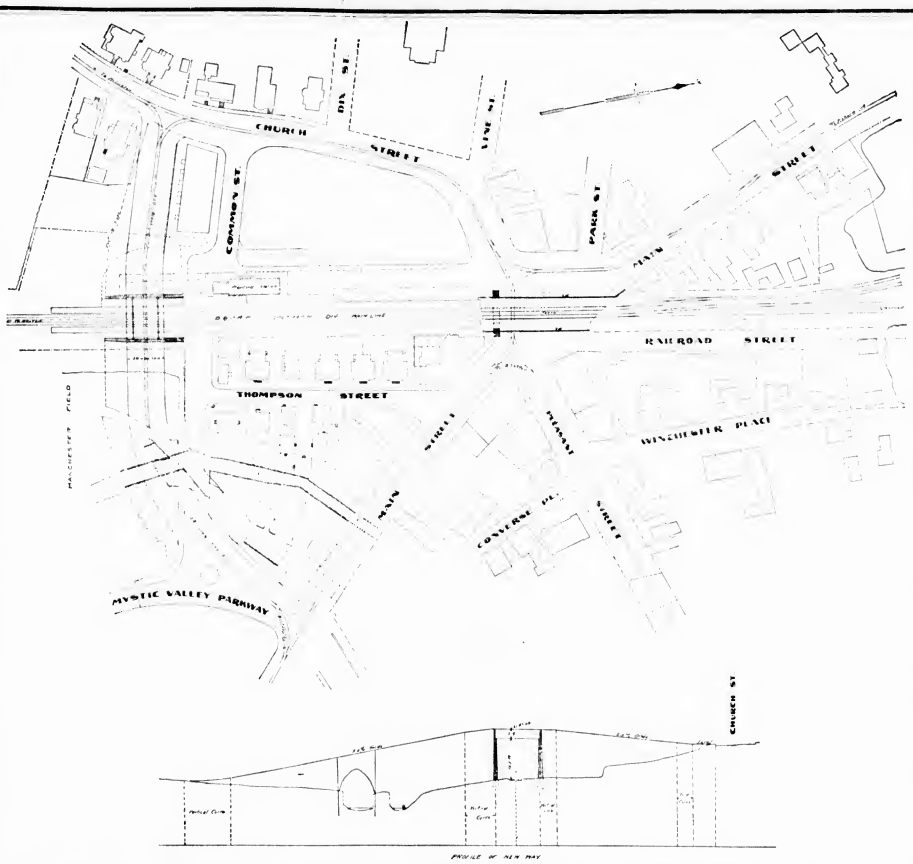

Plan Decided Upon by Special Grade Crossing Abolition Commission—Provides for a Single Bridge at the Station, and a Subway in the Square for Pedestrians

PUCK AND JUDGE TOURNAMENT.

Five men now survive of the original twenty who qualified for the finals in the Puck and Judge tournament at the Calumet Club, and from this list of five one man will take the handsome clothing dish presented by Messrs. Tenney and Littlefield next Saturday night.

The semi-final roll-off was held on Tuesday night, and from the start of the first string to the close of the fifth, any one of the ten men who participated had a good chance to place himself in the list of five to qualify for the finals.

Following are the five men who will roll in the finals, together with the entire list of scores of the ten men who rolled:

Ernest W. Hatch	559
John A. Caldwell	558
Walter J. Brown	557
T. Price Wilson	555
Edgar W. Metcalf	527
F. Lambert Hunt	520
Sidney C. Blanchard	520
Pierce F. Battorel	519
Charles E. Kinsley	508
D. Nelson Skillings	488

The above scores were for five strings with handicap. On this Saturday evening the final roll-off will be held, commencing at 7.30. Five strings will also be rolled in this, with handicap.

"STAINER'S CRUCIFIXION."

The singing of the "Stainer's Crucifixion" in its entirety, will be the afternoon service at the Church of the Epiphany next Sunday afternoon. The service will begin at 4.30 p. m. instead of the usual hour 5 p. m. The music will be sung by the regular choir of 28 boys and women under the direction of Mr. J. Albert Wilson, Choir Master and Organist, assisted by Mr. Edwin V. Livesey, Tenor.

W. H. S. NOTES.

The baseball team has practiced in the gymnasium for the past few weeks, and expects to get out into the field within a few days. A large number of promising candidates have reported, and a good team is expected. Manager Taplin has resigned and Marshall Wellington will take his place. Sherman Saltmarsh has been appointed assistant manager. The schedule is complete with the exception of one date and printed cards with the games of the season are expected to be out within a few days.

NOTICE

On and after April 1, 1910, Kelley & Hawes Co., will discontinue carriage service to and from R. R. Station. tf

Baby carriages re-tired at Central Hardware Store, 15 Pleasant street. tf

ORCHESTRAL SOCIETY'S SPRING CONCERT.

The third concert of the Orchestral Society will take place Tuesday evening, May 3rd, and it is to be hoped that the weather will be propitious in order that everyone who loves the good music may be able to attend. The programme will be one of the most delightful ever heard in Winchester.

The orchestra is rehearsing a number of new pieces, and in all probability the following will be selected: Overture to Mendelssohn's "Son and Stranger," Edward German's "Incidental Music to Henry VIII," "Selections from Faust" and Johann Strauss' delicious waltz "Sounds from Vienna Woods."

The "Son and Stranger" was written by Mendelssohn as a birthday present to his mother and it was first performed by the members of the family in the Mendelssohn home. The overture is a charming piece of music but is not often heard in this country. The Henry VIII Music is a suite of fascinating dances and ballads by a modern composer, Edward German, who has succeeded in giving a true 16th Century flavor to this, his masterpiece. The Faust number is an arrangement that has been popular with large European orchestras and will certainly find favor here, while the "Vienna Woods" waltz when done by a full orchestra is one of the most entrancing pieces of music ever written.

There will be double the number of 25cts seats for this concert than for the other two in order to accommodate everybody.

MRS. GEORGE FOREMAN.

Mrs. Ida Foreman, wife of Mr. George Foreman, died at her home on Nelson street on Wednesday of heart trouble. Although she had been in delicate health for many years, suffering from that disease, the end came after but two weeks of serious sickness. She was 46 years of age, and leaves besides her husband one daughter, Mildred, and her mother.

Mrs. Foreman was born in Pittsfield, Pa., her parents being George and Matilda Morse. She had made her home in Winchester for the past twelve years.

The funeral services will be held from the residence, No. 22 Nelson street, this Friday afternoon at 2 o'clock, conducted by Rev. D. Augustine Newton. The burial will be in Wildwood cemetery.

TO RALPH E. JOSLIN, MODERATOR.

"It ain't no use to grumble and complain,
It's just as cheap and easy to rejoice;
When God sorts out the weather and sends rain,
Why, rain's my choice."

J. Whit R.

CALUMET CLUB NOTES.

The prizes for the two billiard tournaments at the Calumet Club have been received and are on exhibition in the reception room. They consist in each class of a fine billiard cue and a briar pipe.

The Newtonville Club of North Cambridge and the Central Club of Somerville met on their match in the Amateur Bowling League on the Calumet alleys Tuesday evening, the former team taking eleven of the rolls. Some very fine scores were made during the match, not alone a single one of 147 and two totals of 3[illegible].

Owing to the interest taken by the ladies who have entered the Mixed Bowling Tournament, commencing next week, the bowling committee have decided to open the alleys at the club on certain afternoons from half to six o'clock for bowling by the ladies.

The regular ladies' night for this month was held at the Calumet Club on last Friday evening, attended by the young gentlemen and ladies who took part in the recent club show as guests. Dancing was enjoyed until midnight, the music being furnished by Kingston's orchestra. Refreshments were served during the evening to those present. Altogether the affair made a pleasing evening for the feminine club members.

The Calumet bowling team in the Amateur Boston Pin League rolled the Colonial Club five on the Arlington Boat Club alleys last evening, losing all four points in the match. Henry Weed was high man for the local team with a total of 312.

THE MERRY COMPANY.

The operetta The Merry Company, given by the members of the Girls' Sodality of St. Mary's Church in the Town Hall on Thursday evening was attended by a large and enthusiastic audience, and the evening proved to be a great pleasure to all. The girls were assisted by a company of boy cadets, and the operetta was given under the direction of Miss Mary E. Holland, assisted by Miss Julia F. Holland.

The scene of the play was laid in a picnic grove, where a party of girls and cadets were enjoying a holiday. The masquerading of two of the company make the mystery of the evening and furnished the opportunity for the excellent music.

The principal part of Florence was taken by Miss Norma L. Benet, Master Bernard F. Mathews playing the masculine role. Both of the young people showed careful training and considerable ability.

The cast was made up of the following:

Florence,	Norma Louore Benet
Charlie,	Bernard Francis Mathews
Captain,	Edward Gerald Boyle
Bessie,	Agnes Marion Murphy
Gettie,	Irene Emma Coty
First Police,	Daniel Joseph Keane
Second Police,	Joseph Patrick Mooney
Third Police,	Webster Jeffreys Boudrei
Drummer Boy,	Thomas Joseph Feeney, jr.
A Little Cadet,	Lorenzo Peter Benet, jr.

Between the acts there was a hoop drill by 24 girls, a boys' drill by 28 boys and a song, the "Dolly Song" by a number of little girls.

VESPER SERVICE.

On Sunday at 4.30 p. m. at the First Congregational Church a large choir under the direction of Mr. C. W. Swayne with Miss Marshall at the organ will render The Seven Last Words of Christ by Th. Dubois. This sacred cantata is generally considered the most impressive musical setting of the last scenes of the Saviour's life on the earth. For the rendering of the tenor and baritone solos it has been possible to obtain Mr. H. Lambert Murphy, tenor soloist at the New Old South Church, Boston, who will be remembered for his beautiful solos heard at the Messiah Vesper in January, and Mr. Louis Schalk, baritone, of Boston, who sings on Sunday for the first time at these vespers. Doors open at 4 p. m. A cordial invitation is extended to all to join in this service. Following is the order of service:

Organ Prelude Marche Funebre et Chant Seraphique, Guilmant
Invocation
Soprano Solo, "O', all ye who travel upon the highways harken to me"
Scriptures
First Word, "Father, forgive them for they know not what they do"
Tenor, Baritone and Chorus
Scriptures
Second Word, "Verily, thou shalt be in Paradise today with me"
Tenor and Baritone Duet and Chorus
Scriptures
Third Word, "Woman, behold Thy Son behold Thy Son behold"
Soprano, Tenor, Baritone and Chorus
Scriptures
Fourth Word, "God, my Father why has Thou forsaken me"
Baritone Solo
Offertory, Priere et Benediction, Guilmant
Scriptures
Fifth Word, "I am athirst"
Tenor, Baritone and Chorus
Scriptures
Sixth Word, "Father, into Thy hands I commend my Soul"
Tenor and Chorus
Prayer
Seventh Word, "And with a loud voice Jesus cried, exclaiming: It is finished"
Chorus
Prayer, "Christ we do all adore Thee"
Chorus
Benediction
Organ Postlude, Marche Religieuse, Gigout

Mrs. W. F. Smart returned last week from a stay of several weeks at Atlantic city.

COMING EVENTS.

Monday, March 21st, at 8 p.m. Basket Ball game for championship at Lyceum Hall East Boston. Winthrop H. S. vs Winchester H. S.

March 24 Thursday. Parish Supper of M. E. Church in vestry.

March 31 Thursday. Grand social by Court Pride, 196, F of A., White's Hall.

April 1, Friday. Grand Concert and ball of the Winchester Brass Band in the Town Hall.

April 2, Saturday, Rummage sale by Rebecca Committee at 11 Pleasant Street. Doors open at 10 a. m.

April 5th, High School Theatricals, Town Hall.

April 7, Thursday evening Mock Trial and Dance by Knights of Columbus in Town Hall.

April 13, Wednesday. Luncheon by Missionary Union from 12.30 to 2, in Congregational Church vestry.

May 3rd, Orchestral Society concert, Town Hall.

IN MEMORIAM.

A simple service at the Church of the Epiphany last Sunday, consisting only of a "Benediction" pronounced by the Rector, Rev. Leon W. Sutet, marked the dedication of a marble tablet placed in that church in memory of Carlton Apollonio, son of Mr. and Mrs. Nicholas T. Apollonio, who died at Springfield, Ohio, one year ago. As the regular organ recital fell upon the anniversary day of the young man's death, a short program of special music was given also in memoriam.

The tablet has been placed in the church by Carlton Apollonio's parents. It is of Tennessee marble, measuring about 15 by 28 inches, being placed on the north wall near the Church street entrance. Its grey white coloring bears a close resemblance to the sandstone trimming of the church building. The design is by Mr. Francis H. Bacon and it was furnished and carved by John Evans and Co.

The tablet bears the following inscription:

In Memory of
Carlton Apollonio
1883 1909

A good name is rather to be chosen than great riches and loving favour rather than silver and gold.
Prov. Chap. 22. vi.

MAHLON TAPLIN

Mahlon Taplin, a most respected citizen of this town, passed away at the Homeopathic Hospital, Boston on Friday last of a stomach trouble. He was taken to the hospital two weeks previous to his death, and although having been a very sick man during the latter period of his confinement, his numerous friends had hopes of his recovery almost until the end. He was in the 67th year of his age.

Mr. Taplin was born in Montpelier, Vt., his parents being Nelson H. and Harriet (Lowewell) Taplin. He had resided in this town for about 23 years living on Winthrop street, and was widely known among the older town people. He is survived by his wife, two daughters—Mrs. Allan M. Nowell of Honolulu and Mrs. John Little of Los Angeles, and one son, Mr. Warren Hartt Taplin. Two brothers and one sister also survive him.

He was a member of the Vermont Association and of the Boston Young Mens Christian Union. For the past 33 years he had been connected with the firm of Lamson and Co., commission merchants, of Boston.

The funeral services were held from the residence, No. 26 Winthrop street, on Sunday afternoon at four, Rev. H. C. DeLong, pastor of the Unitarian Church of Medford, officiating. Following the service the remains were taken to Montpelier, Vt., where services were also held, conducted by Rev. Mr. Wright of that place. The burial was at Green Mount, Montpelier.

SPRING CLEANING.

To those interested:

The season for Spring house cleaning is upon us. Beating, sweeping and dusting. Why not combine all three into one process and save time, strength and patience? Why not be modern, quick and up to date, in short, why not "Vacuum-Clean" and let the Winchester Electric Renovating Co., bear the whole burden of the housework?

The Winchester Electric Renovating Co., has the right vacuum cleaning system. The weather has no effect upon its progress.

We wish to inform our friends that their services, to us, have been in every way satisfactory and that it would be worth while for every one to take advantage of their system, at least to try it. We have tried it and seeing is believing. They are right in their claim and can be reached by telephoning to either office—Win 262-2 or Res. Win 4-1.

Patronize home industries.

Very truly yours,
Mrs. C. J. Allen
Mrs. Irvin Hilton
Mrs. Martin A. Brown
Mrs. C. S. Tompson
Mrs. C. F. A. Siedhof
Mrs. H. M. Haven
Mrs. Edward M. Messenger
Mrs. Roland D. A. Thompson.

WALTER W. ROWE

WINCHESTER BOSTON

Installs Everything Electrical

TEL. WINCHESTER 474-3
MAIN 1001-2

REO CARS

Robert F. Whitney

AGENT

LLOYD'S EYEGLASSES & SPECTACLES

It is very easy, and much too common, to "pass" a Lens as "good" when it is not very bad. We test our Lenses before and after mounting them, and guarantee them correct.

ANDREW J. LLOYD CO.
515 Washington St.
510 Boylston St.
75 Summer St.
Boston.
and
1252 Massachusetts Ave. Cambridge

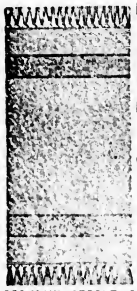

Handsome and Durable

RUGS

Made From Old Worn Out CARPETS

Write For Booklet Giving Full Particulars

WARREN'S Malden Rug Works

259 MAIN STREET, MALDEN, MASS

W. L. DOUGLAS $3.00, $3.50, $4.00 & $5.00 SHOES

Best in the World

UNION MADE

Boys' Shoes $2.00 and $2.50

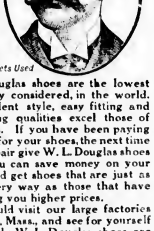

Fast Color Eyelets Used

W. L. Douglas shoes are the lowest price, quality considered, in the world. Their excellent style, easy fitting and long wearing qualities excel those of other makes. If you have been paying high prices for your shoes, the next time you need a pair give W. L. Douglas shoes a trial. You can save money on your footwear and get shoes that are just as good in every way as those that have been costing you higher prices.

If you could visit our large factories at Brockton, Mass., and see for yourself how carefully W. L. Douglas shoes are made, you would then understand why they hold their shape, fit better and wear longer than other makes.

CAUTION—W. L. Douglas name and price is stamped on the bottom of all shoes. Take No Substitute. If W. L. Douglas shoes are not for sale in your vicinity, write for Mail Order Catalog. W. L. Douglas, Brockton, Mass.

—FOR SALE BY—

J. McLAUCHLIN

YOUR AFFAIRS AND MINE.

The Spectator is not a politician and has no ambition to enter the political field, but he feels, in view of events transpiring in this country, that it is his duty to urge that the franchise be withheld in one [illegible] ignorant voter. The educational test should be used universally. The necessity of the ignorant especially the ignorant foreign vote, means a great deal to us. A good Winchester citizen with whom The Spectator talked ago discussed this subject was very emphatic in his opinion that a law should be passed to rid the community of the illiterate voter. When one bears in mind that he has to have a certain amount of education in order to cast his ballot he will set to work to get that education and he feels that his vote is worth anything.

The beautiful community of Winchester and its business and residential interests are in for a tremendous boom if some of the statements recently made within hearing of The Spectator are sincerely made. There is no reason to believe that they are not. Winchester is the "Queen Town of Middlesex County" and as such should be widely advertised. The Spectator wants to see Winchester boomed, not for any personal reason, but because he loves the town and its people. Prominent citizens can do a great deal in this direction and they should set about it at once. The sooner the better for all concerned.

A Southern medical practitioner who has been sojourning with relatives in Winchester and whom The Spectator had the pleasure of having an introduction to, gave him some interesting information concerning the "hookworm disease" which the more learned Winchesterites have been discussing with deep interest. The medical gentleman gave The Spectator to understand that the disease exists only south of the Potomac River, the warm temperature assisting it to increase. The worm enters the system, sometimes through the mouth, but generally through the skin, passing through the lungs into the stomach, into and lodging in the intestines, where it feeds upon the mucous membrane, thus forming poison which retards development and renders the victim weak and sluggish. An example of the harm that the disease can do The Spectator's medical informant illustrated in the fact that recently at West Point many of the candidates from the South who could not pass the physical examination were found to be afflicted with the hookworm.

The Spectator might enumerate here many of the difficulties put in the way of the assessors, who, being faithful in the performance of their duties, are prepared to bear up under all kinds of criticism, just and unjust, and to be unmindful of its effect upon themselves. The better The Spectator gets acquainted with conditions the more he thankful he is that he is not an assessor!

Some poor, struggling but honest and ambitious American boy whom nobody notices now will be the President of these United States thirty-five years hence. So goes the affairs of this great Republic of ours. This boy of destiny is not putting in his time hanging over pool tables or loafing on the street corners of Winchester or any other place pulling at a cigarette.

A certain Winchester gentleman complains that the rents are much cheaper in England than they are here in Winchester, but would he live in some of the houses that rent for a low figure over there? Another Winchesterite proclaims in favor of the English law that prevents a traction company from permitting a person to get on a trolley car unless there is a seat. Would this gentleman be willing to wait until a car that was not crowded came along when he was through his daily toil? If these two crimes should move across the "big pond," would they find schools as good or as free as we have them here in Winchester. Can these critics inform The Spectator why they are kicking? The columns of The STAR are open to them.

It is easy enough to tell a man, when you meet once. He is the Winchesterite who does not agree with you.

There never yet was a Winchesterite who's stayed to kill time who was not in peril. Killing time is a soul's occupation. As plain matter of fact, time kills all who attempt to trifle with it—time out lasts us all. Time not only makes the head heavy, but it makes places vacant and even makes ages ancient. Every Winchesterite who ever ventured to kill time has not only been a failure in that, but in everything else he has undertaken. Halley's comet which is making five hundred miles a minute, cannot beat time. Time has more than our dim visions, and The Spectator has never seen any evidence that it has an end. There was a time when the sea boiled like a cauldron and the earth was red hot, and the atmosphere was not. Time is only relative, perhaps, but no civil engineer has been able to measure it—it lays over everything, but eternity.

The price of bread stuffs may soar, but The STAR still sells at two cents the copy. It is better than ever. Now is the time to subscribe. The citizen who does not read his home weekly is a dead one.

The Spectator.

"Stork letters" at Wilson the Stationer's.

SPRING BOWLING AT CALUMET CLUB.

The spring bowling at the Calumet Club will open on Monday, when four teams in the mixed tournament will meet on the alleys. The bowling at the club promises to be of even greater interest than that of the fall and winter, for two tournaments will be rolled simultaneously, one for the gentlemen, and one for both ladies and gentlemen.

The regular spring tournament will consist of seven teams of five men each, the opening game being on next Wednesday, April 6. New ratings have been given to all the bowlers, based upon their averages in the performance during the fall and winter tournament, and each team is handicapped.

The mixed tournament consists of four ladies and gentlemen, and will also be handicapped, several of the ladies being but a few pins below the gentlemen. In this tournament the ladies and gentlemen will roll alternate boxes, so that the team work will fall equally on both, and a good bowler among the gentlemen will be as dependent upon his partner as a poorer one. As each person only rolls one-half a string the sum total of the rating of each team is halved.

In this tournament four strings will be rolled, and prizes given for spares and strikes by the ladies. Great interest is being taken by the ladies in the games, and the alleys at the club are to be opened for their use each afternoon from four until six o'clock, where practice games may be enjoyed.

Following are the teams entered in the two tournaments, together with ratings, schedule of games, prizes and rules:

COMPOSITION OF TEAMS
SPRING TOURNAMENT

TEAM A		TEAM D	
Newman S E Capt	87	Hunt F L Capt	78
Reed H L	86	Roberts W H	91
Converse A	88	Bullard C A	74
Weed H	81	Russell A H	83
Stephenson R K	87	Barrett C E	80
	442		388
TEAM B		**TEAM E**	
Gendron J E Capt	91	Miner B F Capt	85
Olmsted H J	92	Clark R L	85
Kelley C E	91	Clark P	76
Weeks G A	93	Nason H B	79
Fitch G W	82	Merrill R	76
	449		411
TEAM C		**TEAM F**	
Wilson T P Capt	96	Hagnley A W Capt	81
Blank R F	82	Comins D W	80
Burbank W	77	Tompkins M C	80
Litherland G S	4	Cutler I T	88
Daly W J	74	Hall C H	79
	333		408
TEAM G			
Partington G W Capt	92		
Pennington W S	80		
Brown W J	73		
Wooster F V	75		
Marshall W R	74		
	394		

MIXED TOURNAMENT

TEAM 1		TEAM 5	
Cook R L Capt	85	Randlett E P Capt	85
Mrs R L Cook	65	Mrs E P Randlett	71
Clark F	76	Willey G E	83
Mrs F Clark	65	Mrs G E Willey	65
Bowers A	90	Stephenson R K	87
Miss Downs	65	Mrs R K Stephenson	65
	456		456
	1-2 218		1-2 228
TEAM 2		**TEAM 6**	
Newman S E Capt	87	Comins D W Capt	80
Mrs S E Newman	65	Mrs D W Comins	65
Kelley O	92	Gilpatrie W H	79
Mrs O Kelley	65	Mrs W H Gilpatrie	65
Daly W J	71	Farnsworth Y	70
Miss Daly	65	Mrs Y Farnsworth	65
	418		424
	1-2 224		1-2 212
TEAM 3		**TEAM 7**	
Hagnley A W Capt	81	Miner B F Capt	85
Mrs A W Hagnley	65	Mrs B F Miner	65
Tompkins M C	80	Blank R F	82
Mrs M C Tompkins	65	Mrs B F Blank	65
Cutler I F	88	Merrill R	79
Lady	65	Mrs R Merrill	65
	444		438
	1-2 222		1-2 219
TEAM 4		**TEAM 8**	
Gerlach J H Capt	81	Olmsted H J Capt	92
Mrs J H Gerlach	65	Mrs J H Olmsted	75
Adams F H	77	Flinders W F	80
Mrs F H Adams	65	Mrs W F Flanders	76
Farmer E W	81	Wilson T P	86
Mrs E W Farmer	65	Mrs T P Wilson	75
	434		484
	1-2 217		1-2 242
TEAM 9			
Brown W J Capt	75		
Mrs W J Brown	65		
Thompson R D A	82		
Mrs R D A Thompson	65		
Caldwell J A	88		
Mrs J A Caldwell	65		
	400		
	1-2 220		

SCHEDULE OF GAMES

—1910—		ALLEYS 1-2	ALLEYS 3-4	—1910—		ALLEYS 1-2	ALLEYS 3-4
Mon.	Mar. 21	1-2	3-4	Mon.	Apr. 11	6-8	2-9
Tues.	" 22	5-6	7-9	Tues.	" 12	1-4	2-5
Wed.	" 23	E-F	C-D	Wed.	" 13	C-F	A-G
Thurs.	" 24	2-9	3-8	Thurs.	" 14	1-8	4-7
Fri.	" 25	D-G	A-B	Fri.	" 15	A-E	B-F
Mon.	" 28	4-5	6-7	Mon.	" 18	2-6	5-8
Tues.	" 29	7-8	1-9	Wed.	" 20	C-G	D-E
Wed.	" 30	B-C	D-E	Thur.	" 21	3-7	4-8
Thurs.	" 31	1-3	2-4	Fri.	" 22	A-F	C-E
Fri.	Apr. 1	F-G	A-C	Mon.	" 25	5-9	2-7
Mon.	" 4	3-5	6-9	Tues.	" 26	1-7	2-8
Tues.	" 5	8-9	1-6	Wed.	" 27	B-G	
Wed.	" 6	B-D	E-G	Thur.	" 28	4-6	3-8
Thur.	" 7	3-6	5-7	Fri.	" 29	1-5	4-9
Fri.	" 8	A-D	B-E				

SPRING TOURNAMENT RULES

Games at 8 p. m. Points under Amateur Boston Pin League Rules. No team to take more than one team prize and no individual more than one individual prize. Captains to see that score is recorded.

PRIZES

1st—Team having greatest number of points.
2nd—Team standing second in points won.
3rd—Team standing third in points won.
4th—Individual high average with handicap.
5th—Individual standing second with handicap.
6th—Individual standing third with handicap.

MIXED TOURNAMENT RULES

In each match four complete strings will be rolled, each string composed of 5 boxes by the lady and 5 by the gentleman, divided in alternate boxes. Ratings to be taken for absentees. If one of a pair is absent the other will roll five boxes, completing the fifth box if a spare or strike, taking 1-2 rating of absentee for the rest of string counting extra half pin if there be one.

The team will count four points on the strings and one on total pins. In case of a tie, one gentleman selected by the captain shall roll two boxes to settle the point, continuing till the tie is broken.

Total Scores shall be entered on paper score card and handed to Steward, including record of spares and strikes made by the ladies.

PRIZES

1st—To lady making greatest number of strikes during the tournament.
2nd—To lady making greatest number of spares.
3rd—To team making largest number of points.
4th—To team standing second in points won.

Matches may be postponed by consent of both Captains approved by the Chairman, but the Chairman may in his discretion postpone any match. This applies to both tournaments.

BOSTON THEATRE.

The Queen of the Music Roads" can only remain at the Boston Theatre one week more, the engagement positively ending Saturday night the 26th instant. The Boston has been home too large to accommodate the crowds that have tried to see this merry musical comedy sensation from the French, so brilliantly written by Paul M. Potter, with its catchy music by Ivan Caryll and so sumptuously produced by Thomas W. Ryley. The dancing features are of the most novel sort and have been keenly enjoyed. Hammerstein's Manhattan Grand Opera Company's engagement of only two weeks on Easter Monday night the 28th instant. The opening performance will be of Strauss's "Elektra" in French with Mme. Mazarin, Mlle. Baron, Mme. Doria and M. Huberdeau and de Vries in the cast. There will be Wednesday and Saturday matinee performances during the Grand Opera season.

CRYSTAL DOMINO SUGAR

A TRIUMPH IN SUGAR MAKING

Best Sugar for Tea and Coffee

2 lb. AND 5 lb. SEALED BOXES.

BY GROCERS EVERYWHERE!

Place Your Insurance With the Old Reliable

NEWTON A. KNAPP & CO. AGENCY

Established 1885

8 Chestnut Street, Winchester. Tel. 341-3

Boston Office: 85 Water Street. Tel. Fort Hill 2394

HUTCHINSON'S MARKET

HEADQUARTERS FOR

Fresh Killed Chickens and Fowl

Fresh Mushrooms, Tomatoes, Cucumbers, Celery, Lettuce, String Beans, Spinach, etc. every day.

Steaks, Roasts and Chops

Best on the Market

TEL. 380

R. C. HAWES. OLIVER H. FESSENDEN

Undertakers and Embalmers

HAWES & FESSENDEN

OFFICE: 544 MAIN STREET, - WINCHESTER.

TEL. 458-2

13 PLEASANT ST TEL. 238-3, WINCHESTER

CHARLES YOUNG

Fine Confectionery, Ice Cream and Fancy Ices

Light Catering a Specialty

Ice Cream in brick form or bulk, delivered in any quantity residences, churches, lodges, etc.

PARISH OF THE EPIPHANY.

Services this Friday and Saturday at 5 p. m.

Next Sunday, Palm Sunday, there will be service of the Holy Communion at 8 a.m. The afternoon service will consist of the singing of Stainer's Crucifixion in its entirety; and the service will begin at 4:30 p. m. instead of at 4.

The whole Sunday School will meet next Sunday at the Church at the usual hour at 12:15, for a short service and practice of Easter carols.

The Holy Week services will be as follows—Monday, Tuesday and Wednesday service at 5 p. m.; Maundy Thursday there will be service at 9 a. m., and service of the Holy Communion in the evening at 8; Good Friday there will be a short service at 9 a. m. Preaching of the Cross (3 hour service) from 12 to 3 and evening Prayer and Address at 8. Easter, Even—Baptism at 4 and service at 5.

Services Easter Day will be as has always been customary in this parish: Holy Communion at 7 a. m.; Morning Prayer, Holy Communion and Sermon at 10:30 a. m.; Children's Carol Service at 4 p. m.

There will be no meetings of the Parish Guilds or Societies during Holy Week.

The offerings at the Morning Services Easter Day will be devoted to the Parish House Fund.

Mr. Samuel Smith, the worthy and venerable West Side agent of the Post, manages to get out very nicely with an extra 60% e. h. p. the absence of his name on the list of candidates at the late election. Woburn Journal.

Elastic balls, base balls, gas balls, hoops, jump ropes, etc., at Wilson's.

CARD OF THANKS.

Mr. Michael O'Flaherty desires to express his sincere thanks to the friends and neighbors for their kindness and sympathy during his recent bereavement in the death of his wife, Mrs. Mary O'Flaherty.

To Break in New Shoes Always Use

Allen's Foot Ease, a powder. It prevents tightness and blisters, cures corns, bunions, swollen, sweating, aching, feet. At all druggists and shoe stores, 25c. Sample mailed FREE. Address, A. S. Olmsted, LeRoy, N. Y.

Messrs. Kelley & Hawes Co's brick fire-proof storage building on Park street affords safe and cleanly storage for furniture and valuables. This is the best equipped and safest storage building in this section and patrons are assured that their goods will receive the best of care and attention.

SEAL OF THE TOWN OF WINCHESTER MASS. WATERFIELD 1638 WINCHESTER 1850

TOWN MEETING.

Notice is hereby given that the Annual Town Meeting of March 7, 1910, was adjourned to meet at the

TOWN HALL,

MONDAY, MARCH 21, 1910

at 7.45 p. m.,

when action will be taken on Articles 16 to 24, inclusive, together with any unfinished business.

GEORGE H. CARTER,
Town Clerk.

March 15, 1910.

Professional Cards.

Handicraft Society
High School Building

MISS MILLICENT STRANGE, Instructor
IN
FINE METAL WORK
JEWELRY, ENAMELING
MODELLING DESIGN

Course, 9 Lessons (private) . . $12.00
Course, 12 Lessons (in class) . . $9.00
Single Lessons $2.00
d17

Mr. ERNST MAKECHNIE
VOICE
VIOLIN
238 ELM ST., WEST SOMERVILLE

MRS. ANNA M. PHILLIPS
Expert Chiropodist
SCALP AND FACIAL TREATMENTS
MANICURING SHAMPOOING
15 Myrtle street, Winchester. Hours 2 to 6 every Tuesday, Thursday and Friday afternoons. Also evenings. 015.41
TEL. WOBURN 322-3 RES. SOMERVILLE 1365-3

LILLIAN T. SWANSEY
Facial Massage, Scalp Treatment, Manicuring, Shampooing and Chiropody.
Fitts and Switches made from Combings. Orders for Hair Work. Pupils Taught Day or Evening.
Room 9, P. O. Bldg. Woburn, Mass.
Appointment work at residence.
feb1 3m

MISS HARRINGTON
1 Church st., Winchester
Manicure, hairdressing face and scalp treatment. Office hours 8.30 to 5. Open Monday and Thursday evening by appointment. Con. by Tel. tSep10.

WINCHESTER REGISTRY FOR NURSES
Physicians and the public generally supplied with graduate and other experienced nurses.
E. BURBANK SMITH
REGISTRAR
14 Mt. Vernon St., Winchester Tel. 269-1
n5.11

Winchester Garage
Converse Place
Telephone 21460

Autos For Hire

Agency For Maxwell Cars

Stevens - Duryea and Ford Cars For Sale.

Oil, Gasolene and a good variety of automobile sundries.
Automobiles Bought and Sold
GEO. O. FOGG,
MANAGER.

J. H. KELLEY & CO.
HOUSE PAINTING AND JOBBING.
HARD WOOD FINISHING, ETC.
PROMPT SERVICE.
Satisfaction Guaranteed.
RESIDENCE, 15 THOMPSON ST.

Winchester Window Cleaning Co.
No more trouble with new windows. We make a special business of cleaning new and old windows. We can clean them faster, better and cheaper than the average window cleaners. Satisfaction guaranteed.
GEORGE JACKSON,
WINCHESTER BOX 35
If you forget, just say
George Jackson, Town

WINCHESTER DINING ROOMS
578 MAIN ST.
(Where the cars stop in the Square)
A fine square meal—meats, vegetables, desert, tea or coffee
25 CENTS.
Meals at all hours.
C. A. MARSH.
199 1y

SAMUEL WINER.
46 Swanton St., Winchester.
Dealer in junk, bottles, rags, paper and rubbers. Drop a postal and I will call. jan21 1y

TOWN MEETING.

Cooking in Schools Meets with Much Favor—Big Grist of Business Disposed of.

When the second session of the annual town meeting was called to order by Moderator Joslin Monday evening, there was a good attendance of citizens, and similar to last week the south gallery was filled with women while the other was occupied by young men and boys. The reason for the presence of the large number of women, was the question of an appropriation of $1000 for the establishment of a cooking school for the girls in the High school grade. Their interest was exceedingly earnest that the appropriation might be granted, therefore when by unanimous vote their hopes were realized there was much hand clapping.

The report and plan from the special commission on abolition of the grade crossing have been received of late, and that fact was announced by Town Counsel Joslin, but as he had but just received them, and had not looked them over, he suggested that they be printed in the STAR. On motion this was agreed to, and the plan and report can be found on first page. This plan and report will be considered Monday evening, and its importance should demand the attendance of every citizen.

Business moved with more alacrity than it did a week ago, so that much progress was made, and the warrant would have been disposed of but for coming action upon the grade crossing plan and report.

Financial.

Maintenance of town stable, $1000
Care of snow and ice, $1500
Street lights, $7800
Incidentals, $4100
Police, $8300
Town Hall, $2300
Engineering, $210
Soldiers' Relief, $119
July 4th, $400
Schools, $52500
Library, $2200
Commons and Public Plots, $400
Cemetery Maintenance, $1200
Assessors' incidentals $900
Poor, $5000
Health, $1000
Sewer Maintenance, $1200
Sewer Construction, $5000, transferred from water rates
Water Works Maintenance, balance of water rates
Clerical Assistance, $700
Salaries of Town Officers, $1300

Treasurer	$850
Auditor	750
Clerk	400
Collector	1400
Assessors	900
	$13300

Memorial Day, $250
Claim Account, $500
Insurance, $3100

It was voted to authorize the School Committee to spend a portion of the appropriation, for support of schools in transporting children residing in remote points to and from the public schools.

Cooking.

When article 10 was called up there was much expectancy and doubt regarding the success or defeat of the appropriation of $1000 for teaching the girls cooking in the High school. On motion of Mr. F. E. Rowe an effort was made to attach this sum to the regular appropriation for our schools. Mr. Charles E. Corey, chairman of the Appropriations Committee, opposed this action, he believing that the cooking question should come up as a separate matter and not tacked on to the general appropriation for schools. This would give opportunity for a more satisfactory discussion of cooking in the schools. Mr. Rowe's amendment was lost by a vote of 47 to 132.

Mr. C. F. A. Currier, chairman of the School committee, then offered the following vote:

Moved, that $1000 be raised by taxation and appropriated for equipment, instruction and supplies in cooking to be expended under the direction of the School Committee.

Mr. Currier, in a convincing statement advanced strong reasons why cooking should be taken up by High school girls. The committee were unanimously in favor of the measure, and that the course should consist of practical every-day cooking. It was proposed that each girl should do the work from beginning to end, and not divide the different branches between them. There were three important essentials in life—the house, clothing, and cooking, and in his opinion the most important was cooking. Economy can be used in the two former, but without the latter home food was practically valueless, and affected our lives, happiness and prosperity. Forty-five per cent. of the income of the average man goes for food.

Mr. F. S. Parkhurst, from a close study of the question favored cooking, and believed the contemplated expenditure a wise one. There is no better accomplishment a girl can acquire than cooking. When cooking was first undertaken in the schools, it was simply an opportunity for girls to have a good time. The proposition now is much different. It will not interfere with the regular studies, the girls coming in the afternoon and staying one, two or more hours, as they may elect. Mr. Parkhurst would open an evening school for girls in towns between the ages of 14 to 20 whether they attended school or not.

Mr. W. J. Daly asked why the girls of over 20 years should be excluded, and Mr. M. B. May of the School Committee replied that it was not deemed advisable to invite all the married women in town.

Mr. W. L. Tuck, favored cooking, and moved to amend by making the amount $1500. This was lost, and the original motion carried unanimously. This was the occasion for an outburst of vigorous clapping by the ladies in the crowded gallery.

Claims Account.

Under claims account, the sum of $5500 was asked for. The greater part of this sum was in anticipation of suits against the town on which no judgments as yet had been given.

Mr. Parkhurst was opposed to this money being appropriated when no decisions had yet been given. Later if the town had to pay these suits then the Town Treasurer, could draw upon some fund until such time as the town could reimburse the Treasurer.

Town Counsel Joslin saw no objection to Mr. Parkhurst's suggestion. Mr. A. E. Whitney favored raising the money now.

Mr. C. E. Corey thought that as there was no money in the claims account, the sum of $5500 should be voted for probable contingencies.

The following vote offered by Mr. J. H. Carter was then passed, reducing the amount from $5500 to $5000:

That the Treasurer is instructed to pay any judgments that may be presented against the town from any available funds in the treasury. The same to be charged to claim's account and adjusted at the first town meeting thereafter.

Town Counsel and Town Engineer.

It was voted to authorize the Selectmen to employ a town counsel and also an engineer.

Insurance.

Mr. John H. Carter opposed making an appropriation of $3100 for insurance and favored the town doing its own insurance. He suggested that the meeting take up the different items, and act upon them separately, beginning with the buildings that called for the smallest amount of insurance, and that a start be made with the Highland school, insured for $2400.

Mr. Corey made the statement that the $3100 asked for would amount to only five cents on $1000 of taxable property for each of the five years. It would be unwise business policy not to insure the town buildings, and in case of a fire loss, the impression outside would be bad.

Mr. Parkhurst was also opposed to Mr. Carter's suggestion.

The citizens decided to insure the buildings as heretofore and voted the $3100 as asked for.

A Deserved Bouquet for Miss Stinson

Under article 12, Town Treasurer Spurr, offered the following motion which was passed unanimously:

That the Auditor be authorized to appoint and the Treasurer be instructed to pay to Miss Mabel W. Stinson, Deputy Collector of Taxes, an amount equal to the salary of Collector of Taxes from Jan. 15, 1910, to March 15, 1910, or until such time as the Collector of Taxes shall qualify and begin the discharge of his duties.

Mr. Spurr took this occasion to highly compliment Miss Stinson, the Deputy Collector of Taxes, for her efficient work, since the death of Collector Hovey, and the remarkable aptitude with which she had carried on the business and for her marked ability. At a busy period, that the work might not drop behind, she worked overtime and evenings that certain bills might be sent out on time. Not for many years have the outstanding taxes been so closely collected as they are today.

Mr. Spurr's motion was carried amid applause.

Sewer Trap.

Mr. D. W. Pratt of the special committee on sewer trap, read a report and offered a motion that the house sewer shall when connected with a cesspool be provided with a running trap; but when connected with the public sewer a running trap may at the option of the owner be omitted; except that in all cases where a running trap has been installed it shall not be omitted without the consent in writing of the Board of Health.

Mr. J. A. Laraway said that there were 1200 running traps in use in town, and they were the only means of preventing sewer gas from entering a house. It should not be optional with the Board of Health whether these traps now in use could be removed or not. If Mr. Pratt was building a house for his occupancy, Mr. Laraway did not think that he would omit putting in a trap, and asked him if he honestly believed that it should be omitted. Mr. Laraway said the trap was in general use in Boston and this vicinity.

Mr. Pratt said that the committee was unanimous in its report, and that he personally was not in favor of their use. In many cities and towns it was optional with the inspectors whether they should be used or not. It was the tendency to do away with them altogether, and personally he believed they were of no benefit.

Mr. D. W. Kimball moved indefinite postponement, which was carried—yes 106, no 26.

Grade Crossing Abolition

At the request of Mr. John H. Carter, Town Counsel Joslin was asked to give the status of the grade crossing abolition question. Mr. Joslin replied that he had just received the report of the special commission and an accompanying plan. He had not time to look them over, and he suggested that they be printed in the STAR, and a motion to this effect was carried.

Street Watering.

On motion of Selectman Stone, the following vote was passed:

That the subject matter of this article be referred to the Board of Selectmen with instructions to make an immediate investigation and report to an adjournment of this meeting the following facts:

1 That the amount of money which the town would be obliged to appropriate to water such streets as in their opinion ought to be watered.

2 The streets which, in their opinion, ought to be watered.

3 The portion of the expense thereof, if less than the whole, which should be assessed upon the abutters.

The tellers appointed to count the votes on disputed measures were H. T. Bond, D. W. Pratt, F. E. Rowe and Harry Lunt.

The meeting adjourned to Monday evening at 7.45 o'clock.

Mr. and Mrs. George A. Woods returned this week from a trip to Havana, Cuba.

It is not too late in the season to change your old or defective heating apparatus. You won't have to shiver while the work is being done. We are in the new plant the same day that it is put out in the old one.

EDWARD E. PARKER
Steam and Hot Water Heating.
8 MIDDLE STREET, WOBURN.

COAL!

Furnace Size		$6.50
Egg	"	7.00
Stove	"	7.00
Nut	"	7.00

A discount of 25c. per ton on lots of one ton and over is allowed for cash paid within three days from date of delivery, provided al previous bills are paid.

GEORGE W. BLANCHARD & CO.

Here is a Tel-Electric Piano-Player

attached to a

Grand Piano

It may also be attached to an Upright

The Keyboard is Always Free for Hand Playing

It may be as far from the Piano as Desired

If you have not seen or heard the Tel-Electric Piano-Player you have deprived yourself of knowing one of the most wonderful inventions of the day

It Marks a New Epoch in Piano-Player Production The perfection of the Tel-Electric Piano-Player marks a new epoch in the production of musical devices. Its wonderful renditions, and, withal, its extreme simplicity and freedom from the many disadvantages of the pneumatic player, has brought it the unanimous approval of the music world. It is unquestionably the most important musical invention since the introduction of the old Harpsichord several centuries ago.

Operated by Electricity but Controlled by You The Tel-Electric Piano-Player is operated by electricity, although electric current in the house is not necessary. It is perfectly controlled by easily mastered devices and, contrary to the old style pneumatic players, your feet have nothing to do. It is a player of which you will *never tire* because it *never tires you* to play it.

It will also, without your assistance, produce all music exactly as indicated by the composer and cut into the music rolls.

Don't Sacrifice Your Piano—Attach a Tel-Electric Player

If you now own a piano do not sacrifice it by receiving a small allowance on the cost of a player piano, but attach a Tel-Electric Piano-Player to it. If you do not own a piano you can secure your favorite instrument from us with a Tel-Electric Piano-Player attached.

In either instance you will save money, and in both you will be buying more *enjoyment.*

"Compare it with the Tel-Electric before you buy."
Write for descriptive catalog and convenient terms.

METROPOLITAN AGENTS FOR
STRICH & ZEIDLER
MATHUSHEK, HOMER
RICCA & SON AND REGAL PIANOS

The Tel-Electric Company
405 Boylston Street, Boston

MAIN OFFICE, 299 FIFTH AVENUE, NEW YORK

None But First-Class Workmen Employed — Estimates Cheerfully Furnished

SHAW AND CAMPBELL CO.

Plumbing, Steam and A-1 Hot Water Heating

JOBBING PROMPTLY ATTENDED TO.

B. EDWARDS, Manager—Winchester Branch

Winchester Office: 6 Thompson St. Tel. 251-1 — Woburn Office: 8 Walnut St Tel. 121-3

CENTRAL HARDWARE CO.

Hardware, Paints, Oils and Varnishes
Glass and Putty, Garden Tools, Cutlery
BABY CARRIAGES RETIRED
NEW STORE
15 PLEASANT STREET
Telephone 189-5

THE WINCHESTER STAR.

PUBLISHED

EVERY FRIDAY AFTERNOON

BY

THEODORE P. WILSON,

EDITOR AND PUBLISHER

Pleasant Street,

WINCHESTER, MASS

Telephone, 29

FRIDAY, MARCH 18, 1910.

SINGLE COPIES, FIVE CENTS.

Entered at the post-office at Winchester as second-class matter.

News items, lodge meetings society events, personals, etc., sent to this office will be welcomed by the Editor.

Special Advertising Rates.

☞ Advertisements under the heads of "Lost," "Found," "Lost," "Wanted," and the like, are inserted at the uniform rate of 10 cents each. The same, not exceeding twelve lines, under "Newsy Paragraphs," will be charged at 10 cents per line for first insertion, and 5 cents per line for each subsequent insertion. No charge to be less than 10 cents for first insertion.

Left at Your Residence,

For One Year, the Winchester Star, $2.00, in advance.

Dr. Wiley, the pure food agitator, said in a recent speech that women should learn more cooking than calculus. Well, they do, or at least they do know the definition of cooking, but of calculus(?).

The Mystic Valley sewer has been so full for the past few weeks that it came within a few inches of passing over the bowles in closets in cellars on Main street. In several instances plumbers were sent for, but they could do nothing.

The cost of living may or may not be augmented by an investigation into the subject. Meanwhile remember that the man who can adulterate an egg without breaking the shell has not yet arrived. For that, be very thankful.—[Charlestown Enterprise.

More than 600 Massachusetts ministers have sent two petitions to Congressman McCall protesting against further increase in the navy. The United States appears to be going to extremes on the naval increase, and the people are beginning to suffer because of the vast expenditures being made.

The Lawrence Critic offers to "donate $100 to the beef trust if any man, woman or child in this congressional district can show us where and when Butler Ames ever did one single thing for the benefit of Lawrence." Here's Butler Ames' chance to do something for his district and incidentally to help the beef trust.

The suburbs of Boston are the best governed small cities in the world and they will continue to be if they remain steadfast against any annexation of Greater Boston plan. None of us desire to come under the government of a great city. Every public spirited suburbanite will fight any such plan as long as he has a proper knowledge of conditions.—[Malden News.

The railroads of the country are kicking back at the old time story that they are being paid too much for carrying the mails and they are producing indisputable figures to bear out their contention. The reason for the postal deficit will have to be looked for in some other quarter. It is known for a fact however, that the post-office department is the most loosely managed and the most expensive of any department in this or any other country in the world. Those persons interested should read the report sent out by the railroads.

Supt. of Streets Spates announces that the low land at the town stable has been nearly filled in and that a new dump will have to be found within a short time. As the STAR suggested many times, why not utilize this waste material taken from the streets to build a street across the pond to the Plains. By doing this there would be but a small outlay of money and in a few years that part of the town would be placed in direct communication with the centre and obviate the use of the railroad tracks by the residents of that section. Supt. of Streets Spates is strong been in favor of this measure besides the entire population living on the Plains.

Grade Crossing Report at Last.

At last the special Commission on abolishing the grade crossing at the Centre has made its report and filed its plan. It is eighteen months since the final hearing was held. As was stated in the STAR some weeks ago the Commission appears to think that a single bridge at the station will satisfy all the requirements of Winchester. The Commission considers the scheme for raising the business centre of the town, prohibitive. The measure that the Commission seeks to put upon us represents one half of the Redfern two bridges plan, but had this plan been adopted in its entirety, then Winchester would have had little, if any cause for complaint. A single bridge would result in great damage to all business property in the centre.

The Boston & Maine Railroad is passive; the Commonwealth does not appear to care about Winchester's interests, its only desire being to favor the cheapest scheme; while the B. & N., having expressed itself in favor, does not really want this loop the loop way of getting over the tracks of the steam road.

It has been plainly intimated that if Winchester will stand for the difference in cost between the single bridge at the station and the plan calling for the raising of the centre of the business section of the town, then the commission will be satisfied, but as this would put on the town an enormous debt the citizens will never agree to it.

This report and plan will come before the town meeting Monday evening, and every citizen should be in attendance as it is the most important measure that has ever come before the town.

WINTHROP VS. WINCHESTER.

The third and final game for the championship of Eastern Massachusetts will be played on Monday evening, March 21, at Lyceum Hall, East Boston.

Winthrop by defeating Somerville last Friday evening for the second time, put them out of the running and cleaned up the championship tangle so that only this game remains to decide the title. Medford, to be sure, puts in a claim, but the fact that they have played neither Winchester nor Somerville, causes the other teams to feel that they have a much better claim.

It is unfortunate that the game could not be arranged for this evening, but the hall could not be secured. As the Winthropites hoot is going to Washington next Friday for a week's vacation, Monday seemed to be the only possible date.

Lyceum Hall, will seat nearly 3000 people and will be found very close to the East Boston tunnel and to the North Ferry. People going from Winchester will find it more convenient to go to the Bolton street Elevated Station and take the North Ferry directly below. Returning, the East Boston tunnel is quicker as connection can be made directly with the Elevated at State street. Either way the late from Winchester is fine. If the train is taken to Boston on a twelve ride ticket the fare would be 16c.

Three of the lady teachers as well as the principal and gym master will accompany the team to East Boston, the latter get as sound in the Arlington Heights, many of whom have expressed a desire to attend.

Winthrop expects to bring 300 people and if Winchester can bring 300 we are sure that we would be doing our share. The 6:55, 7:25 and 7:35 cars for Sullivan Square, and the 6:26 train for Boston will get people to the game on time. Efforts are being made to run an extra car to Sullivan Square at 6:20. All seats will be 25c.

VOTING PRECINCTS.

EDITOR OF THE STAR:

I fully agree with you that voting precincts should be established in Winchester, and as you say, the time has arrived when the voting places should be brought to the voters. As a resident of Wedgemere, I did not vote at the town election because I deemed it injudicious to walk the long distance to the Town Hall in the driving rainstorm. Many others refrained from voting for the same reason. Had there been a voting place close to Wedgemere I would most certainly have voted. One great advantage of voting precincts would be in creating an interest among those citizens who are not in the habit of voting, and also this interest would result in their attendance at town meetings. Lack of interest by young men in voting and town affairs is becoming more and more apparent every year, and I believe precincts such as you suggest would bring them to the polls and to the caucus, too. Something must be the matter when the vote of Winchester at the average election is only about one-third of the registration. The only reason that I can see for this deplorable condition is that the voting place is too far away from the centres of population.

Wedgemere.

Follow the Trail

Study the Method

The 34th Series of Shares will be issued and the first payment be due Monday, May 2. Applications for Shares may be made through the mail, or at the Bank.

"That bringeth forth its fruit in its season."

WINCHESTER CO-OPERATIVE BANK

2 LYCEUM BUILDING

Wednesday Evenings, 7 to 8. Saturday Evenings, 7 to 9

REGULAR MEETING

First Monday Evening of Each Month, 7 to 9.

(If a holiday the following evening.)

A local institution offering especial aid to those who desire to own their home. The most complete method for systematic saving. New series of shares issued May and November. Enquiries invited from those who do not understand the purpose of the Bank. Address all communications to the Bank and not to individuals.

Follow the Trail. Study the Method.

OBSERVATIONS.

EDITOR OF THE STAR:

The new apportionment for the next three years for state and county taxes raises Winchester from 3.29 to 3.36 per thousand. Arlington decreases from 3.03 to 3.02. Our property valuation is put down at $13,820,300.00.

Don't forget that the most important matter before this town meeting comes up the first thing Monday night, the grade crossing commission report and plan. The ridiculous one bridge at the station plan is the one that has been reported and it should not get a single vote. The hall should be full Monday night.

So we cannot afford to take the loss, it it should come, on a $250,000 building. If that be so can we afford to take the risk on the insanitary conditions of our ponds? Can we afford to take the risk at our dangerous grade crossing? Is money before life and health to continue to be the rule?

If running expenses are dividends we should increase them, but are they?

The motion "that when we adjourn" should be made early in the meeting, for it made late it always starts a stampede and in the confusion business suffers. Citizens on Monday night gave a bad exhibition of manners just before the close of the meeting in rushing out before the Moderator had put the motion to adjourn. It is disrespectful to the chair and unfair to the town officials and the meeting. A motion to adjourn does not compel the chair to put it at once.

Bakers who are shrewd will sell out their Winchester business while they have some to sell for when our cooking school has been in operation awhile nobody will have any use for them. If this cooking school needs to establish a fund it could in good truly raise several hundred dollars every year by giving a public dinner. It might furnish the election dinners spring and fall also the June breakfast. But why should the boys be barred?

Why was not the Board of Health heard from on the running trap report?

The Chairman of the App. Com. hurried business along Monday night by giving explanations. That should always be done at every meeting. This committee in advance should carry out the intent of the vote appointing it and make a full report and not as this year simply a condensation of figures. Even then it takes time the outside taxes, which are always left done before.

O. T. C. manoeuver kept his temper down Monday night and improved accordingly. I say to make a radical conservative I would put him into office. Put him on the App. Com. and he would be found backing up his committee just as all the other members always do. This has been proved time and again.

Don't forget that the big grade crossing abolition question comes up the first thing Monday night.

SECOND CONG. CHURCH NOTES.

The annual supper of the church took place on Friday evening, about one hundred sitting down to the well filled tables. The color scheme of yellow and white was tastefully carried out, many beautiful daffodils adding greatly to the effect.

Music was rendered by a quartette composed of Miss Jean MacLellan, Miss Edith B. Richardson, Mrs. Wm. Miller and Mrs. Richard Taylor. Their singing was very much enjoyed as were the solos by Miss Edith Richardson. Short speeches were made by the pastor and Deacon Nutting and the report of the standing committee was read by Mr. John Park.

Great credit is due to the committee composed of Mr. and Mrs. Richard Taylor and Mrs. Joseph Bedville, assisted by Mrs. Curry, Mrs. Everett, Mrs. Marshall, Mrs. Seagrave, Mrs. Tolman. Decoration committee, Mrs. John Park, assisted by Mrs. Bridges and Mrs. Ray.

Rev. W. H. Steine of the graduating class of the B. U. preached at the morning service and also spoke at the C. E. meeting in the evening, which was led by the pastor and was largely attended.

HIGH SCHOOL PLAYS.

The High school play which takes place April 8th is progressing very satisfactorily. The "Company" have settled down to three rehearsals a week and those who attend may be sure that the performance will go off with the same spontaneity and smoothness that has characterized the recent High school theatricals.

The main incident of the play, namely, the mistress of the house, who wishes to play at socialism, letting her servants give a dinner party in her dining room, while she cooks and serves the meal, has recently been performed in real life.

A New York woman of wealth and position dressed up her maid in her own clothes and introduced her to society without explaining who she was. The young woman carried out her part so well, that she had a number of proposals, her most ardent admirer being an Austrian nobleman of ancient lineage.

Something of this sort will be shown in the "Amateur Socialist," which is a very clever little farce and will be well worth seeing.

Birthday post cards, the kind you have been looking for. Wilson the Stationer.

MODERN PHOTOGRAPHY

AT MODERATE PRICES

Pictures Properly Phramed

HIGGINS STUDIO

542 Main Street : Tel. 474-5 : Winchester

FANCY WAISTCOATS

Are Unwearable Unless Immaculate. They Soil Quickly and Need Expert Care in Laundering.

No wife or mother should attempt to economize by doing such articles at home. The best plan is to send them to THE WINCHESTER LAUNDRY which is equipped with the requisite apparatus for laundering them perfectly.

The look of the waistcoat lies in the pressing. That is where we excel.

WE CANNOT ADVISE WHERE TO BUY WAISTCOATS BUT YOU KNOW WHERE TO SEND THEM

The Winchester Laundry Company. Tel. Win. 390

VACUUM CLEANING

Winchester Electric Renovating Co.

DEPT. (A)

544 MAIN STREET, WINCHESTER

TELEPHONES

Office 292-2 Residence 14

Wm. Henry Colgate, Proprietor. "VERY REASONABLE RATES" A. L. Sherman, Secretary

EXPERT PIANO TUNER AND REGULATOR

FRANK A. LOCKE.

Tuner in Winchester over 21 years. Formerly gives tuning instructor in Boston Conservatory of Music. Also Tuner and Regulator in Factory 13 years. *Telephone in residence.*

Boston Office, 52 Bromfield St.

Winchester Office, F. S. Stokes the Jeweler, Common Street

Among his many patrons are the following: Dr. Guy Beardsell, Hon. Samuel McCall, Hon. W. W. Rawson, Vice Pres. Boston & M. R. R., Ex-Supt. Francis, N. Y. N. H. & H. R. R., Gen. Manager Barr, B. & M. R. R., Samuel Elder, G. H. Jenkins, F. M. Stevens, Henry Nickerson, M. Walters, C. H. Sleeper, E. L. Barnard, J. W. Russell, W. H. Brown, J. E. Ferry, C. A. Lane, C. E. Lee, W. G. Allison and many other Winchester people

B. STANWOOD HENDERSON

...INSURANCE...

Accident, Auto Burglary, Endowments, Health, Life, and All Forms of Liability Insurance. Write for Comparisons.

P. O. BOX 3385 53 DEVONSHIRE ST., BOSTON

111 20

CARLSBAD

The modern Medical Baths, where you always breathe the pine air and feel the imperfection the body throws off. A sure cure for Rheumatism. Safe and certain to reduce flesh. A cure for many ailments. Always by down during treatment. Swedish Massage and Medical Gymnastics.

Tel. B. B. 3037-3

MRS. E. A. NUTTING, Graduate Nurse and Masseuse, Ladies—9 a. m. to 1 p. m.

OSCAR ANDERSON, Master Masseur, Baths for Gentlemen 1 to 6 p. m.

175 Boylston St.—Next to Arlington St. Church.

DR. DANIELS

CAN HELP YOUR DOG OR CAT

Get his Book at Abare's, Medicines too, it you want them.

Carbo Negus. What is it? Abare will give you a sample better still, buy a 25c bottle and your money will be refunded if you are not satisfied—every household can make good use of Carbo Negus.

.... TAILORING ....

LADIES' AND GENTLEMEN'S

Also Cleaning, Dyeing, Repairing and Pressing.

CHARLES RUBIN & CO.,

545 Main Street, - - Winchester, Mass.

TEL. 352-1

"WORK OF QUALITY"

AT VERY REASONABLE PRICES.

WINCHESTER LOST FOUR.

The Winchester team lost four points in the Woburn City League on Tuesday evening to the Specials. Ambler had high single for the local team.

The scores:

Specials.	1	2	3	Total
D. McGrath	95	104	88	287
Sears	96	97	94	287
Flaherty	104	103	93	300
Goode	101	97	90	288
Sanborn	81	99	92	272
Totals	477	500	457	1434
Winchester.				
Higgins	84	89	81	274
Prew	81	76	79	236
Dolten	100	80	92	272
Davis	84	101	82	267
Ambler	89	97	109	295
Totals	458	443	443	1344

THE PIANO CONTEST

CLOSES

March 31st, 1910

At 9 P. M.

The person presenting at our store cupons amounting to the largest amount of money wins the prize.

Frank N. Abare.

Fine Job Printing AT STAR OFFICE

MIDDLESEX COUNTY NATIONAL BANK
WINCHESTER, MASS.,

Capital, . . . $50,000 00
Surplus & Profits, 30,000 00

CORRESPONDENTS
First National Bank, ... Boston
Chase National Bank, ... New York
Farmers and Mechanics Nat'l Bank, Philadelphia

DIRECTORS

FRANK A. CUTTING, Pres. JAMES W. RUSSELL, Vice-Pres.
FRANK L. RIPLEY, Vice-Pres. CHARLES F. EVERE, Cashier.
GEORGE A. FERNALD, FREELAND E. HOVEY, FELIX E. PATTEE.

BANKING HOURS
8 a. m. to 12 m. 2.30 to 4 p. m.
Saturdays, 8 a. m. to 12 m

ANGELUS FLOUR

Nothing Better Milled

90 CENTS THE SACK

J. W. RICE & CO.,
CASH GROCERS
TWO STORES
Brown and Stanton Block,
31 Cross Street.
Goods Delivered. Tel. 124-2

LOST.

Between 4 Park Road and Pine Mrs. A. L. Ladies gold watch with Technical Club pin. Finder will be rewarded for the return of the same to 4 Park Road. 11*

LOST.

Gold watch, Wednesday night, in High School lot or between High School and Stevens street. Finder please return to Star Office. *

WANTED.

Laundry work and ironing by the hour. Address 29 Cutler street, Woburn Mass. *

WANTED.

We pay $804 monthly salary and furnish rig and all operators introduce poultry and stock powders, new plan, steady work. Inclose stamp. A. Mfg. Co., Springfield, Illinois. *

WANTED.

Board for baby nine months old. Apply by letter to S. Star office. 11

WANTED.

An experienced cook. Apply to Mrs. F. L. Cutler, No. 12 Sheffield road. *

WANTED.

Experienced girl for general housework in small family. Apply 120 Highland avenue. *

WANTED.

Position as gardener, general work around gentleman's estate, or divide time between two or more smaller estates; by middle-aged English man wishing to locate in this vicinity; thirty years experience. Address S. B. Star office. *

FOR SALE CHEAP.

A gentle horse, sound and good worker. Can be seen evenings at 12 Hancock Street, or telephone Win. 332-4. 11

FOR SALE.

Certainly located on west side, a two modern houses of eight rooms, bath and inception hall, oak floors, hot water heat. Price $5,000. Address owner, Star office. 11

FOR SALE.

A bay horse well formed, sound and kind, weighs something over 1100 lbs. Fit for family use, city or country; also, chocolat carriage, rubber tired, in first class condition, including robes, mats, and harness. Belongs to Harrison Parker. Inquire of W. O. Blaisdell at his stable Mott street. 11

FOR SALE.

Heywood-Wakefield's Boat baby carriage, round roofs, 1909 model. Used one season. Apply to Lower Suite, 6 Park Road, Winchester. *

FOR SALE.

Gas range for sale, good condition, price $5. Also bookcase for sale, price $12. Apply to M. J. Naughton, 8 Park avenue. 11

TO LET.

To Let at 10a Winthrop street, desirable square rooms, sunny, modern conveniences, bath room floor. Can be seen Tuesday, Thursday and Fridays or address B. F. S. Star office. *

TO LET.

House No. 22 Washington Street, 9 rooms and all modern improvements. Rent $25. Apply at No. 211 Washington Street. 11

TO LET.

Nicely furnished room, private family, near centre. Heat, electric light. Bathroom floor. Address W. T. Star office. 11tf.

TO LET.

Furnished room. For further information inquire at 545 Main Street Winchester. 11

TO LET.

65 Church street, one side of double house, Rent $ 5 per month. Lester D. Langley, 61 Church street. Tel. 274. feb11, tf.

WANTED

By the Massachusetts Infant Asylum, 2 go-carts and 1 baby-buggy for babies boarding in country homes.

Please write or send to 43 Charity Building, Room 41, Chardon Street, Boston, Mass. 11

TO LET.

Tenement No. 17 Thompson street. Apply at No. 21 Oxford street. 11

WINCHESTER—WEST SIDE

Two rooms in a private family, about 200 square feet, board. Adults only. References required. Address "L." Star office. *

HOME FOR AGED.

Home for aged people and invalids, with best of care. References given and required. Mrs. M. E. Brown, 25 Chestnut Street, Melrose Mass. Tel. 220-6. Melrose. mar11-tf*

CARDENER.

Single man, experienced in all branches desires situation after April 1st. First class references can be shown. Address Box 18 Winchester.

Storage To Rent.

Suitable for painters and carpenters. Apply STILLEY & HAWES CO. mar11*

TRY SOME

of this delightful box of candy. It is put up by Covel and the excellence of the selection is only equaled by the quality of the candy.

EVERY KIND YOU LIKE

and each flavor of its kind. Only 80c per pound and thus within the reach of all. Take a box home with you next time you are in our neighborhood.

COVEL'S
Strictly pure Ice Cream and Confectionery.
Tel. 92 Win. 564 MAIN ST.

Notary Public
Justice of the Peace.

Pension and other papers executed.

THEO. P. WILSON,
Pleasant St.

SELECTMEN'S MEETING.

March 15, 1910.

Board met at 7:30 p. m. All present.

Letter of H. J. Wallace in regard to curbing corner of Oxford and Norwood streets. Referred to the Town Engineer to report.

Letter from Sophie W. Thompson and Sara H. Scidmore in regard to condition of sidewalks at 8 Norwood street. Referred to Town Engineer to report.

Dr. C. J. Allen of the Board of Health was present in regard to old dump and new location for dumping rubbish. Voted, Mr. Sanborn thinks he has found Dr. Allen correct and we will carry it out as at the meeting.

Voted, that the plan of transposing the Parkway from the Neponset River south of R. R. to the Boston Water Works be referred to the Town Engineer to map out and have it staked out before the next meeting.

Objection of Richard S. Taylor and others to the cutting of lights on Winthrop street, it was voted that they be given leave to withdraw, as Town Engineer reports that it is the property owner's at fault.

Also R. Lanson's request to cut property on Washington street to make a driveway at Wedgemere station. Referred to Town Engineer to report.

Petition of John L. Ayer to place signals for Crest street. Referred to Town Engineer to investigate.

Received a notice of Cross Street Company's license. Received and filed. Order to be sent to the Sergeant at Arms.

Voted to appoint Joseph A. Wilson, Cornelius Collins, Thomas Lawrence, in the Department of Contracts, Court Building, and trustees of the Associates, Poplar Grove Cemetery, Lawrence, Mass., and Alcohol.

Granted permit to the N. E. Tel. and Tel. Co. to place cross arms on two telephone poles on Washington street.

Granted permit to place arm on pole at 14 Stevens street, subject to approval.

Voted to approve of Charles P. Hargrave as constable for sign, signed by Jas. P. Hargrave, Charlotte A. McIntosh and Wm. F. Hodson. Voted to appoint Joel Ira Ann R. McIntosh as constable for sign signed by Wm. R. McIntosh, Charlotte A. McIntosh and Hound Kelley.

Received letter from the Cross Committee of the Lottinville Club in regard to tin dish barrels at the office. Voted, to acknowledge and place on file.

The following committees were appointed by the chairman: Town Hall Messrs. Belcher, Sanborn and Stevens; Police Committee, Smith and Poole; Police Licenses, Stevens and Sanborn; Roads, Smith and Poole; Highways, Pond and Bramwell; Bills, Accounts, Treasurer's Warrant, Sanborn and Smith.

The following appointments were made to April 1st, 1911: Sign Inspectors, Henry A. Stables, Town Engineer; Pound Keeper, Special Police, Officers, High Dougherty, William Rogers, Malcolm O'Connell, George W. Reid, Charles A. McLean, Thos. Mackessy, Michael S. Nelson, David H. O'Connell, Patrick Hanlon, and Thos. E. Keon; Tree Viewers, Fred L. Wadsworth and Wm. R. McIntosh; Inspector of Animals, Wm. Buckley; Measurers of Wood and Bark, Benjamin L. Morgan, Justin L. Parker, John D. Coakley, Norman L. Gates, Dan'l R. Beggs, John O. Ray, and Chas. A. Lane; Weighers of Coal, Benj. F. Morgan, Chas. A. Lane, John D. Coakley, and Justin L. Parker; Public Weigher, Henry Wood.

Warrants drawn for $4815.20 and $64.85.

Voted to appoint Sam'l S. Symmes as Supt. in the Suppression of the Gypsy and Brown Tail Moths.

Adjourned at 11 o'clock.

G. H. Lodman, Clerk.

KEITH'S THEATRE.

Mrs. Eva Fay's predictions at Keith's this week have startled all Boston. She has been delluged with questions about political business and personal matters, and the answers she has given in some of them have been of the most startling character. The interest in the Russell and Glover will cause us smooth by the large number of questions on these matters sent to Mrs Fay. Of course it would be impossible for her to answer them without coming in contempt of court, and she has already made announcements to this effect. On all other subjects, however, she is willing to answer all questions from those who attend her performances.

The bill for the week will have a number of new features, one of which will be Simon and Sheilds' big musical comedy entitled "High Life in Jail." The Pianophil kids are also on the bill with a spl mind company who play on six pianos at once. One of the most amusing features and one which will please the children immensely is the Three Emmets, Mr. and Mrs. Mark Murphy and company will also appear in a new sketch called "Clancy's Ghost," and others will be Stanley and Morris, and Hearn and Rutter in a new novelty.

CASTLE SQUARE THEATRE.

An amusing farce is to be given at the Castle Square next week. "The Marriage of Kitty," which Mr. Craig has selected for one of his earnest spring offerings. It has been starred both in England and in America by the famous comedienne, Marie Tempest. It is filled with clean and humorous situations, the chief character being Katherine Silverton, a sprightly young woman who after the death of her spendthrift father, goes to London to earn her living, and succeeds in doing so in a most unusual fashion. The play is intensely amusing from beginning to end, and it is filled with bright lines and hilariously comic situations.

What actress could be better suited to the lively character of Kitty than Mary Young? She will give the role every advantage of a humorous manner that is infectious and of a personal charm that everybody who goes to the Castle Square well knows. It is to run for only a single week.

$100 Reward $100.

The readers of this paper will be pleased to learn that there is at least one dreaded disease that science has been able to cure in all its stages, and that is Catarrh. Hall's Catarrh Cure is the only positive cure known to the medical fraternity. Catarrh being a constitutional disease, requires a constitutional treatment. Hall's Catarrh Cure is taken internally, acting directly upon the blood and mucous surfaces of the system, thereby destroying the foundation of the disease, and giving the patient strength by building up the constitution and assisting nature in doing its work. The proprietors have so much faith in its curative powers that they offer One Hundred Dollars for any case that it fails to cure. Send for list of testimonials.

Address, F. J. CHENEY & CO., Toledo, O.
Sold by Druggists, 75c.
Hall's Family Pills are the best.

SUNDAY SERVICES.

First Church of Christ, Scientist.

Services in church building opposite the Town Hall at 10:30 a.m. Subject, "Matter."

Sunday School at 11:45 a. m.

Wednesday evening at 7:45.

Reading room in same building, open from 3 to 5 daily. All are welcome.

Church of the Epiphany
(EPISCOPAL)

Rev. John W. Suter, rector, 113 Church street.

Sunday next before Easter. (Palm Sunday.)

8 a. m. Holy Communion.

10:30 a. m. Morning Prayer and Auto Communion.

12:15 p. m. Sunday School service at the Church.

4:30 p. m. Evening Service, "Bishop's Crisis."

Unitarian Church.

Rev. Wm. L. Lawrence, pastor. Residence 175 Main street.

Sunday 10:30 a. m. Palm Sunday service. Easton's subject, "Shekels and the Larger Affirmations."

12:00 m. Sunday School. The choir school will meet in Metcalf Hall and hold a "Bird Service." It will start with the Sermon-gram.

Tuesday, 7:00 p. m. Ladies' Friendly Society. Sewing meeting for the Children's Island Sanitarium.

Friday 7:30 p. m. Good Friday service, in the parlor. The service will consist chiefly in the reading of favorite passages from the Bible.

First Baptist Church.

Rev. Henry E. Hodge, pastor, residence, 211 Washington street.

Sunday, 10:30, Morning Worship. Mr. Yeoell E. Brown, basso, will sing, "Tarbes," Sermon by the Pastor, "Hosannah."

12, Bible School. Mr. Henry T. Winn, Supt. Mr. H. Lewis Jakeman, Asst. Supt. Lesson—"The Paralytic." Classes for all.

6, Young People's Meeting. Mr. Howard S. Palmer will lead. A young ladies' quartet will sing.

7, Evening Service. Sermon, "His Death." Inspiring singing by choirs and congregation.

Monday, 8, Officers and Teachers' Meeting of the S. S. with the Rev. Arthur L. Winn, 15 Fairmount street.

Wednesday, 7:45, Prayer Meeting, "Calvary Night."

Friday, 8, Opening meeting of 12th Mission Study Conference, with Mrs. Henry E. Hodge, 211 Washington St. Wednesday south Am. week.

Methodist Episcopal Church.

Rev. John R. Chatfee, pastor.

10:30 a. m. Public Worship. Sermon by the pastor. Subject, "The Gift and its Return." Singing by the quartette.

12:00 m. Sunday School. "A Paralytic Forgiven and Healed." Men's Bible class. A class for you.

6:00 p. m. Epworth League. Subject, "Africa." Leader, Miss Ethel M. Shephard.

7:00 p. m. Evening service. The pastors theme will be "A Palm Sunday Message." Miss Mary H. French and Mr. Hermann T. Poole will lead in the praise service. Mr. Earl Dotten will render a trombone solo. All cordially invited.

Monday, 7:45 p. m. Cottage Meeting with Rev. J. H. Mansfield, 29 Crescent Road.

Wednesday 7:45 p. m. Service of prayer and praise.

Thursday 6:30 p. m. The Annual Parish Supper will be held. The men furnish the supper. An interesting evening is assured.

Friday, 4:00 p. m. Union Children's Meeting. The Woman's Christian Temperance Union will have charge, an interesting program. All the children of the town are invited.

Friday 7:45 p. m. Class Meeting. Mr. Leon E. Crouch, leader.

The people are invited to bring their mites boxes to the Church March 27.

First Congregational Church.
Organized 1840

Sunday, 10:30 a. m. Morning Worship. Preacher the Rev. Prof. J. W. Platner, D. D., of the Andover Theological Seminary, Cambridge.

12 m. Sunday School. Deacon George S. Cabot, Superintendent. Lesson, "A Paralytic forgiven and healed, Matt 9: 1-13." Woman's Bible Class, Miss Frances Dyer, leader. Men's Bible Class, H. W. Magoon Ph. D., lecturer. Subject: "Nemachaiah and Hezekiah." 2nd Kings, 19:28.

4:00 p. m. Vesper Service. Sacred Cantata, "The Seven Last Words" by Th. Dubois. Full chorus and soloists. See first page for full program. Doors open at 4 p. m. Come early.

6 p. m. Y. P. S. C. E. Leader, Deacon George S. Cabot. Subject, "Money, a curse, or a Blessing." Luke 12:13-21 Matt. 6:19-21.

Tuesday 3 p. m. Meeting of the Woman's Auxiliary.

7.30 p. m. Church Social.

Wednesday 7.45. Prayer Meeting. Leader, Rev. S. W. Adriance. Subject, "Christ's Cross and Ours." Luke 23:33-43; Matt 16:24-28; 1 Cor. 1:17-31.

For further details, see the Weekly Calendar of the Church, to be found in the pews of the church each Sunday morning.

Second Congregational Church.

Rev. P. I. Osborne, Pastor, 534 Washington street, Tel. 1756 Winchester.

10:30 a. m. Morning Worship with preaching by the pastor. Subject, "The greatest personality in Hawaii History."

12 m. Sunday School. Lesson: "A paralytic forgiven and healed." Matt. 9: 1-13. There are classes for all.

6:00 p. m. Christian Endeavor. Leader, Miss Gladys Dearborn, topic: "Money a curse or a blessing." Luke 12, 13-21; Matt. 6, 19-21. The pastor will discuss the topic. Aim to be present.

Wednesday, 7.45. Service of prayer and praise led by the pastor.

Friday, Mar. 25th, 3 p. m. Sewing at the home of Mrs. Silas Snow, Cummings street.

DIED.

FOREMAN—March 16, Ida, wife of George Foreman, aged 48 yrs. Funeral services will be held March 18 at 2 p. m. from the residence, No. 22 Nelson street.

TAPLIN—March 11, Mahlon Taplin, aged 66y, 5m. Funeral services were held March 14th, the remains being taken to Montpelier, Vt., for interment.

W. E. A. LEGG & CO.
6 Basement Faneuil Hall Market, South Side
BOSTON, MASS.
ANNOUNCE THEIR ANNUAL OPENING APRIL 1, 1910, OF A
LARGE AND CAREFULLY SELECTED STOCK
of Fruit and Ornamental Trees, Shrubs, Evergreens, Perennial Roots, Running and Hybrid Roses, Free Roses, Pyramidical Box Trees for piazzas.
Plans and estimates cheerfully furnished.
O. PIERCE, MANAGER
Residence, 3 Grove St., Winchester. Telephone 2063-W Winchester, or 923 Richmond St.

MYSTIC VALLEY GARAGE

Agents for Oakland Automobiles

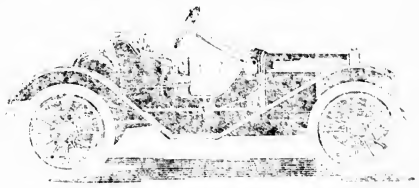

Runabout	30 H. p.	$1000
Small Touring Car	30 H. p.	1250
Large " "	40 H. p.	1700

Sliding Gear Transmission and all Latest Improvements.

Cars To Let, Repairing and all Auto Supplies.

Tel. 485.

FANCY EGGS
FRESH TWICE A WEEK

Orders taken by telephone and delivered on Wednesday and Thursday of each week.

TELEPHONES
Win. 282-2 OR Win. 4-1

Wm. Homer Colgate

A. B. MACKAY & CO.
Tel. Win. 464-1 720 Main St., Winchester
Automobile and Carriage Painting and Repairing.
CAPE TOPS, WINDSHIELDS, SLIP COVERS AND BODIES
First Class Work Done at Reasonable Prices

LLOYD'S
EYEGLASSES AND SPECTACLES

4 STORES
USE THE MOST CONVENIENT

315 Washington St.
310 Boylston St.
75 Summer St.
} BOSTON

1252 Massachusetts Ave. CAMBRIDGE

ANDREW J. LLOYD CO.

DECORATING AND PAINTING
Winchester Electric Renovating Co.

DEPT. B
511 MAIN STREET, WINCHESTER

TELEPHONES
Office 282-2 Residence 4-1

Wm. Homer Colgate, Proprietor — "SATISFACTION GUARANTEED" — A. T. Sherman, Secretary

WILLIAM J. DUNTON
FLORIST
8 CITY HALL AVENUE, BOSTON
Telephone 1457 Main
Flowers Telegraphed to All Parts of the World

BUSINESS DIRECTORY

For the convenience of our readers we give below a list of our advertisers, also their telephone numbers. This list will be found a quick means of communication with those whom you daily desire to attend to your wants;

AUTOMOBILES.
Winchester Auto Co. Geo. H. Fogg, Mgr. Autos for Hire. 352-2
Robert F. Whitney. Buick cars. 337

BANK.
Middlesex County National bank. 220

BARBER.
B. F. Mathews, 180 Main St.

CARPETS CLEANED.
C. A. Nichols. Tel. 394-1 Woburn

COAL and WOOD.
George W. Blanchard & Co. Coal and lumber. 17, 28
Parker & Lane Co. Coal and wood. 145-4, 693-3

CONFECTIONERY and ICE CREAM.
Charles Young. 238-3
Covel's Winchester Spa 92

CONTRACTOR.
Quigley, Thos. Jr. Stonemason and contractor. 81-3

DINNING ROOM
C. A. Marsh, 578 Main st.

DRUGGISTS.
F. N. Abare 324-2
Knight's Pharmacy 159

DRY GOODS.
The F. J. Power Dry Goods Store.

ELECTRIC LIGHT.
Edison Light Co., No. Dist. Office. 200

ELECTRICIAN.
Sanderson, E. C. Electrical Contractor. 339-4 House 355-2 Business

W. W. Rowe 174-3

EXPRESS.
Hawes Express 171

FIRE STATION.
39-3

FISH MARKET.
Holland's Fish Market. Pure sea food. 217

FLORIST.
Arnold, Geo. F. Cut flowers and potted plants. 263-2
J. Newman & Sons. 1410 } Main 1452 } Residence 290-1

GROCERIES.
Geo. E. Murrell 114-2
Richards's Market. 110-171

HANDICRAFT WORK.
Miss Strange, High School Bldg.

HARDWARE.
Central Hardware Co. 189-5

HOT WATER HEATING.
J. A. Lanaway & Co. 317-1 218 285-5
Shaw & Campbell Co. 314-2

INSURANCE.
Edward T. Harrington & Co. 478-3
Knapp, Newton A. & Co. Fire insurance. 341-3
S. E. Newman Main 6260 Residence 291-1
Woods, Geo. A. Real Estate and Insurance. 363-1
Wooster, F. A. Insurance of all kinds. 306-1

JUSTICE of the PEACE.
Theo. P. Wilson 29, 162-3

JUNK COLLECTOR.
Chas. Feinberg, 41 Middlesex St.
N. Robinovitz 45 Middlesex St.
Samuel Winer, 45 Swan Son St.

LAUNDRY.
Winchester Laundry. Work called for and delivered. 390

LIVERY.
Kelley & Hawes. Carriages and Boarding 35-2
W. O. Blaisdell, Livery Stable. 211-1

MANICURE.
Miss Harrington. 330
Mrs. Anna M. Phillips, 15 Myrtle St.

NEWSPAPER.
Winchester STAR. All the news of the town. 29, 148-3, 162-3

NURSES.
E. Burbank Smith 261-1

PAINTER.
J. H. Kelley, 15 Thompson St.
F. A. Neath. 238-2
Carl Larson 427-1

PAPER HANGER
W. A. Neach 238-2
Gene B. Farrow 342-3

PHOTOGRAPHER.
Higgins F. H. 474-5

PIANO TUNER. (Expert.)
Locke, Frank A. Winthrop 517-2 Office at Sealey's jewelry store

PLUMBING.
J. A. Lanaway & Co. 357-4 248 287-5
Shaw & Campbell Co. 251-1

POLICE.
50

PROVISION.
Blaisdell's Market. Meats and provisions. 35-3 211-5
Richardson's Market. 410 470
Home Market 302
Hutchinson's Market 380

REAL ESTATE.
J. T. Cosgrove 259-1
Edward T. Harrington Co. 478-3
Woods, George Adams. 363
Newman, Sewall E. Real Estate and Insurance. Main 6260 Residence 291-1

RUGS.
Warren's Rug and Mattress Works. Malden 249

SCHOOLS.
Supt. of Schools. Residence 222-2 Office, High School. 167-1

STATIONER.
Wilson the Stationer. Fine note paper inks, etc. 29

STEAM FITTER.
Edward E. Parker, steam and hot water heating, 8 Middle street, Woburn 297-6

TEACHER.
Mack Pechnie, Ernst. Voice and violin. 1547-5 Somerville

UNDERTAKERS.
J. T. Cosgrove 259-1
Kelley & Hawes 35-2
Hawes & Fessenden day Tel. 450 night 153-2

VACUUM CLEANING.
Tel. 282-2. Dept. (A)

ASH DISPOSAL.
Tel. 282-2. (C)

DECORATING and PAINTING.
Tel. 282-2. Dept (B)

If any of our advertisers have been inadvertently omitted from above list, and will ring us up, we shall be pleased to add their names in our next issue.

MASSACHUSETTS COLLEGE

Higher education at popular prices and under auspices that are of the very best character is contemplated by the founders of Massachusetts college, whose trustees have just been incorporated by the state legislature. The college is to be on a reasonably substantial basis, for the bill for incorporation does not become law until $500,000 has been subscribed for its support. It will be open to students whose means are the most moderate, for the average cost of instruction will be but $42.25 per annum. It is sure to be geographically available, for the lectures are to be given in upwards of thirty cities or towns, a feature which is absolutely novel in this state.

Massachusetts college should be able to do a useful work, and there is no reason why it should not be conducted on a basis which will give a real value to the degrees which it is permitted to confer. Any project which brings education within the reach of the great mass of the people is worthy of support from all who feel an interest in the future of our commonwealth. It is the diffusion of the intelligence that comes only with moral and intellectual training that means the most for our institutions in years to come and that promises ultimately the solution of our social problems. The educated man, if he have the character to start with, is the better man for his education. The community where intelligence and knowledge are the rule will surely outstrip the community where ignorance obtains. We wish all success, then, to Massachusetts college in its chosen and glorious mission of bringing to our ambitious and earnest young men at their very thresholds the higher education which has hitherto been available only by attendance at some one of the more or less expensive colleges or universities.—Cambridge Chronicle.

Winchester Public Library.

Feb. 8—March 19, 1910.

Exhibition of photographs loaned by The Library Art Club. Japan. No. 3. Nikko. Nikko is situated about one hundred miles north of Tokio, 2000 feet above the sea. Surrounded by mountains, it is a place of great natural beauty, to which is added a wonderful group of buildings in honor of the illustrious Shogun Ieyasu, the greatest ruler that Japan has ever produced, and his grandson, Iemitsu. At that period, the 17th century, Japanese wood-carving and painting on wood were at their zenith, and the result is the most perfect collection of shrines in the whole land. Every beam and post is a work of art. The popular Japanese proverb, "Do not use the word magnificent until you have seen Nikko," is no idle boast.

WINCHESTER UNION'S NEEDS.

Persons when looking over their clothing, bedding, boots, shoes, etc., should remember the Winchester Union. This organization has constant need of these articles, which are given to the worthy poor of the town. Mr. Carr, custodian of the Town Hall, will take charge of them. Better give to the deserving in town rather than have the goods go elsewhere. Charity should begin at home.

mr11,4t

No false pretense has marked the career of Ely's Cream Balm. Being entirely harmless it is not responsible for the catarrh snuffs and powders, to minds shattered by cocaine. The great virtue of Ely's Cream Balm is that it speedily overcomes nasal catarrh and hay fever. Back of this statement is the testimony of thousands and a reputation of many years' success. All druggists 50c., or mailed by Ely Bros., 56 Warren Street, New York.

Horses wanted for winter board at Blaisdell's Stable. Tel. 211-1.

ENCOURAGING REPORT.

Merger of Telephone and Telegraph Companies will Benefit Public.

A abstract of the American Telephone and Telegraph Company's Annual Report, President Theodore N. Vail has sent to the 35,000 stockholders of the American Telephone and Telegraph Company the annual report of the directors, showing that 1909 was a year of remarkable activity, progress and prosperity.

The important activities include the purchase of a substantial interest in the Western Union Telegraph Company, the conversion of over a hundred million dollars of bonds into stock, the increase in the number of shareholders by over nine thousand during the year, and the rearrangement of territories of some of the associated companies in accordance with state or geographical boundaries. The number of telephone stations in the Bell system was increased to over five millions, including one and a half millions operated by connecting companies; the wire mileage of the Bell companies has been increased to over ten million miles, the traffic has increased to nearly twenty million conversations a day, amounting to six and a half billion connections a year; the plant additions were over $28,000,000, with nearly forty five million dollars applied out of revenue to maintenance and reconstruction purposes, with the result that the plant has scarcely become more permanent.

The gross revenue collected from the public for telepone service by the Bell system, not including the connected independent companies, was $155,000,000, an increase of nearly twelve millions, and $15,000,000 or nearly one-third of the whole was appropriated for current repairs, maintenance and depreciation. The surplus available for charges and so forth was $48,800,000, of which twenty four millions were paid in dividends. The net obligations in the hands of the public were $521,000,000 while the companies' property amounted to $612,000,000, an excess of $88,000,000 or 17 per cent. of property above liabilities, without any account being taken of franchises, contracts, patents, rights of way or great value, and which would now be difficult to obtain at any price.

The American Telepone and Telegraph Company taken by itself had a net revenue of over $35,000,000 and after the payment of interest and dividends, the balance $6,053,112.88 shows an increase, notwithstanding the large increase in dividends due to the exchange of convertible bonds for shares. While there is not in contemplation any large financing, it is recommended that the authorized capital stock be increased from $300,000,000 to $500,000,000 in order to be forehanded, although it is stated that none of this increase will be needed during the current year for ordinary capital expenditures.

The relation between the telegraph and the telephone and the obligations of the company to the public consequent upon taking over a controlling interest in the Western Union Telegraph Company are explained at some length.

Briefly stated, it is maintained that the two services are supplemental auxiliary to one another rather than competitive.

Telegraphy eliminates time of transit of correspondence, by the electrical transmission of the text from the office of origin to the office of destination, but it is incomplete in that the method of collection and delivery are slow and primitive.

Telephony eliminates distance by placing parties at distant points in direct personal communication with each other, but the expense prohibits its use for the transmission of written messages over long distances.

Besides the large cities in which most of its business originates and ends, the Western Union Telegraph lines reach over 22,000 smaller cities, towns and villages where for the most part the business is performed under a joint arrangement with the railroad companies. While these arrangements will be continued, they will be supplemented by connection with the Bell system—5,000,000 stations located in 5,000 cities and towns. In this way the electrical transmission of messages will be extended from the actual point of origin to the actual point of destination.

Practically no Bell exchange is ever closed, therefore, there are few subscribers of the Bell system who cannot be placed within reach of night and day telegraph service.

Changes in rates for the bench, or the public will be dependent upon the economies which may be introduced. Improvement of existing service and introduction of new classes of service will be the first effort of all in control. The first of these will be the introduction of the "Night Letter," and others will follow.

The benefits and advantages from harmonious operation will come, but not all at once. First there must be careful study, the rearrangement or reconstruction of plant, and the working out of many details.

The report shows neither that the shares of the American Telephone and Telegraph Company are not largely concentrated in the hands of a few individuals;

That improvements in plant and operating methods are more responsible for reduction in rates than competition; and that there is within reach of almost if not every one desiring it, some kind of telephone connection;

That the organization is probably the most effective that could be advised for the business as a whole, and certainly is the only one possible under all the existing conditions;

That the administration and policy have been consistent and uniform from the beginning;

That the interests of the Bell system are dependent upon giving the best possible service under existing conditions, and anticipating as far as possible any improvement.

Average rates are shown to have decreased even faster than average expenses of operation; competition in the usual acceptance of the word is shown to be not only without economy, but without benefit, if not actually impossible, in the telephone business.

It is shown that there can be no boundaries to a telephone system as it is now understood and demanded. Every community is a centre from which people desire communication in every direction, always with contiguous territory and often with distant points. Every exchange must be the centre of the system and available for universal service.

GIVEN A MASONIC FUNERAL.

Funeral services over the remains of that sterling and respected citizen, Salem Wilder, were held at the Baptist Church last Saturday afternoon at 3 o'clock. The first part of the services were conducted by the pastor of the Church, Rev. Henry E. Hodge, assisted by Rev. D. Augustine Newton, a long time friend of the deceased. Mr. Wilder was one of the oldest members of William Parkman Lodge of Masons, and his wish was that he be given a Masonic funeral, and therefore a large delegation of the Masons attended in a body and conducted the impressive Masonic services. Both Mr. Hodge and Mr. Newton spoke feelingly of Mr. Wilder's qualities as a churchman and as a citizen, and also his fidelity and interest to Winchester and in the various town offices held by him and as a member of the Legislature.

The floral tributes were beautiful and profusely banked about the casket. The honorary bearers were Geo. H. Parker, Warren J. Jackson, N. H. Shattuck and James P. Bonwell. The interment was in the family lot at Wildwood.

LAID TO REST.

The funeral services over the remains of Mrs. Mary O'Flaherty, wife of Mr. Michael O'Flaherty, were held from St. Mary's Church on Monday morning at nine o'clock. Rev. Joseph V. Connolly of Lexington officiated. The pall bearers were Messrs. James B. Connolly of Dorchester, Henry Novel of Lexington, Francis H. Maguire of Lexington, and Patrick O'Flaherty, Michael Crampton and Owen Flaherty of this town. The burial was in Calvary cemetery, Montvale.

Mrs. O'Flaherty was born in Ireland, and had been a resident of this town for the past 40 years. Her death on Thursday night of last week was due to heart trouble and a complication of diseases. She is survived by her husband.

TALKS TO GIRL STUDENTS.

The Gamma Delta society of Boston University, which includes in its membership all the women students of the college of liberal arts, held a special meeting in the society room at the college building, corner of Boylston and Exeter streets, last Friday afternoon. The meeting was attended by several hundred members and a guest.

Dr. Adelaide B. Church of Winchester, a graduate of Boston university, was special guest and gave the girls a short talk on the opportunities for women in the medical profession. A social hour followed.

Blaisdell's Stable. Hack, boarding and livery, 670 Main street. Tel. 211-1.

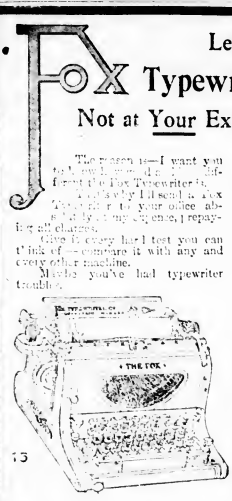

Let Me Send A

Typewriter for Free Trial

Not at Your Expense—But Mine

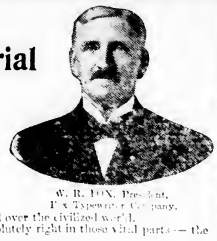

W. R. FOX, President,
Fox Typewriter Company.

The reason is—I want you to compare the Fox Typewriter with any other typewriter. Then I will send a Fox Typewriter to your office absolutely on my expense, repaying all charges.

Give it every hard test you can think of—compare it with any and every other machine.

Maybe you've had typewriter trouble?

I spent years perfecting my invention so as to avoid every flaw and weak point in other typewriters. And I did avoid them all.

That's why the Fox, with the hardest Trust competition, is making good everywhere with keen-thinking business men—and selling all over the civilized world.

It is one typewriter that is absolutely right in those vital parts—the typebar and bearer.

On the Fox, the bearing is wide and the bar is heavy. That means no wearing down—perfect alignment for years and years.

You can buy two carriages—different lengths—and change them at will. You write with two colors on the Fox and you do not have to touch the ribbon from the time it goes on until it is worn out.

Use the Fox for any purpose: letter writing, invoicing, billing, tabulating, stencil cutting and heavy manifolding. One Fox machine does all these things perfectly.

I can't make a claim so strong that the proof won't back it up. That's why I say to you as a fair-play loving business man—try the Fox Typewriter, all at my expense.

You have no risk, assume no obligation, and I thank you in advance for the privilege. Just write me, personally.

Address:

W. R. FOX, PRESIDENT,

FOX TYPEWRITER CO.,

GRAND RAPIDS, - - - MICHIGAN.

53

A WASTEFUL CORPORATION.

If Senator Aldrich of Rhode Island, after a successful business career as a grocer, and after years of continued service in the United States Senate, during which he has been recognized as the most potent, in fact, omnipotent personality in the United States Senate, can save deliberately that he could run the government of the United States at an annual saving over present expenses of three hundred millions of dollars, the country has a formulated statement with gentle startling to keep it awake nights. But no one need doubt the simple truth of this statement. The most wasteful corporation in the world is that of the United States government. No private business or corporate business could survive the wastefulness that characterizes the government, whose president is in the White House, and whose board of directors are on Capitol Hill at the other end of the avenue. The number of the stockholders in this government corporation will not be known until after the present census is completed, but are probably between eighty-five and ninety millions in all. Washington is no more to blame for this wastefulness than any and all parts of the United States. Texas, Maine, Oregon, Florida and all intermediate states elect the governing personnel. The colossal corporation known as the government of the United States survives not as a profitable, thrifty, business-like concern, but because it has exhaustless resources of nature, taxation and thrift to keep it going.

GOOD FOR WINCHESTER, TOO

The new Medford Union, an institution which has been in process of organization for some months past, is now in active operation. Located in commodious and central quarters in Small's block, on High street, just out of Medford square, the Union will be a convenient gathering place for the hundreds of boys and young men for whom it is intended.

In upbuilding character, in promoting healthful enjoyment, both mental and physical, and in stimulating an interest and loyalty in Medford the new organization has a splendid opportunity. Backed by the personal efforts of many of the best men and women from all sections of the city, and with the financial help which it deserves and which it hopes to receive, the Union ought to become one of the most helpful of Medford's institutions.—Medford Mercury.

ELECTRIC DEVELOPMENT.

During the past year 64,248 applications were received for potlights at Washington, the most of which were for electrical applications.

Fine grades of paper are now finished on electrically heated rolls. Electricity is being used extensively throughout the manufacture of paper and its products.

Previous to 1800, tallow dips and wax candles were the only source of light; then came gas lighting, and about 1850 the oil lamps, which came into wide use in the states. In 1876 the first arc light was used in a lighthouse and later they were installed for street illumination. The incandescent lamp was discovered by Edison only 30 years ago and the latest development in electric lighting, the new metal filament lamp, is only about a year old.

Feel Headachy?

It probably comes from the bile or some sick condition of the stomach or bowels. No matter which, put yourself right with

BEECHAM'S PILLS

Sold Everywhere. In boxes 10c. and 25c.

MUNICIPAL CORRUPTION.

Corruption with us in America is largely municipal. "Probably one particular" says the author of "The American Commonwealth" the greatest work on our government (and it was written by an Englishman)"—in only one particular have the American people shown themselves incapable of self government and that is in cities. Municipal governments as found in America is scarcely ever to be commended and in most instances is to be unqualifiedly condemned. And why? Because most men do not do their duty as citizens. Bad men are not alone responsible for bad government; it is the so-called good man who is too busy with his personal business and social affairs to give the city the small amount of time required for the proper conduct of its affairs who is just as culpable. To be a good citizen means that one must give up an evening occasionally to attend the meetings at which are chosen the delegates that nominate the officers to be elected; to vote; to do jury duty; to pay taxes. Until such corruption would disappear from our municipalities within two years if the good men were at the same time good citizens.

War, preventable disease, saloons, mistreatment of the morally deficient, municipal corruption—these are some of the things we now tolerate that should be banished for all time. Are they to be banished, and if so to what agency may we turn for the needed help.

WHAT IS THE REASON?

The usual surprise caused by the vote in Massachusetts towns upon the license question continues; and the slatting from "no" to "yes" and from "wet" to "dry" would indicate the uncertainty of voters as to which is for the best interest of the town and the cause of temperance. There is no doubt there are many conscientious temperance men among the class of voters. Reports of last Monday's meetings go to show that no less than 15 towns changed from "no" to "yes," while only three changed from "yes" to "no." Following is a list with the vote, also the vote of last year, when the result was almost the opposite.

Changes from no license to license.

	1910		1909	
	Yes	No	Yes	No
Amherst	367	317	283	322
Athol	819	726	727	814
Barre	157	123	182	165
Belchertown	151	162	138	151
Florida	23	22		
Grafton	392	321	329	420
Greenfield	1079	953	899	984
Hopkinton	333	211	215	322
Montague	617	318	462	552
Middlefield	23	20	11	18
Orange	517	410	411	527
Sandwich	233	119	78	135
Salisbury	200	171		
Williamsburg	172	147	148	196
Whatley	93	59	67	77
From license to no license.				
Medfield	99	178	158	148
Shelburne	131	155	141	115
Winchendon	421	593	549	499

Amherst voted for license for the first time in 26 years. Last year the following towns changed from license to no license: Athol, Barre, Berkeley, Brant, Gardner, Greenfield, Framingham, Holyoke and Westboro. Only four towns changed from "no" to "yes," Norfolk, Plainfield, Florida and Winchendon. Majority for "no" in 31 towns in 1909 was 1000. Majority "yes" in same towns in 1910 is 3[illegible].

Winchester, as usual, remains in the front ranks of no license towns, its vote being No 642, Yes 95. It is to be regretted, however that there were 211 voters who dodged the question by not voting.

Barking, Hacking, Rasping Cough

can be broken up quickly by Allen's Lung Balsam. This old, reliable remedy has been sold for over 40 years. Ask your druggist about it.

GRADE CROSSING.

Special Commission Make Report and Decide Upon Plan.

Continued from page 1.

That portion of Walnut street lying on the easterly side of the westerly abutment of the present bridge over a water course running from mill pond and on the westerly side of the northeasterly wing wall of the new arch bridge is hereby discontinued.

A subway to be built wide, with stairways to give access to same, shall be built under the tracks at the location shown on the plan for the use of foot passengers. The stairways shall be protected from the weather by suitable hoods or houses. The clear distance between these houses, measured at right angles to the track, shall be 60 feet.

Two masonry guard walls 4 feet in height shall be built at the present crossing on at the easterly side and one on the westerly side of the railroad, as shown on plan.

A tent shall be built between the main tracks at the present crossing and for a distance southerly of same still next to present crossing of tracks.

Suitable fences shall be built wherever the tracks run more than 14 of high. Suitable gutters, catch basins, manholes and drains shall be built wherever necessary to drain the new way, the station drives ways and the subway.

Suitable cross walks shall be built from station to the subway at northerly end of westerly abutment and at entrance to the subway.

The present location of the Boston and Northern Street Railway within the limits of the Boston and Lowell Railroad location is hereby discontinued, and a new location is hereby made, beginning at Main street at its junction with Mystic Valley Parkway, and extending thence along the centre line of the new way across the railroad to its connection with Church street. A suitable Street Railway track, with the necessary trolley poles, overhead wires and other accessories shall be constructed on the said location, with suitable connections at intersection of new way with Main and with Church streets, also convenient connections at junction of Main and Pleasant streets and Main and Church streets, as shown on plan.

LAND TAKEN FOR HIGHWAY PURPOSES.

To make the alterations hereby prescribed, it is necessary to take certain parcels of land for highway purposes, which parcels are hereby taken, and are bounded and described as follows:—

Parcel No. 1. Easterly by land of Edward J. Butler, Trustee, 7.00 feet; Northwesterly by Church street 8.72 feet; Southwesterly by the new way 6.00 feet; containing 7 square feet. Supposed to belong to Edward J. Butler, Trustee.

Parcel No. 2. Beginning on the easterly line of Church street, at the division line between lands of L. V. Niles and Eva O. J. Allen; thence northerly by the easterly line of Church street 57.28 feet to land supposed to belong to Edward J. Butler, Trustee; thence South 66 degrees 44 minutes 57 seconds east by land of said Butler 150.91 feet to land of the Boston and Lowell Railroad Corporation, thence South 24 degrees 3 minutes 3 seconds west by land of Boston and Lowell Railroad Corporation 61.10 feet; thence north 66 degrees 44 minutes 57 seconds west by land of L. V. Niles 126.91 feet to land of Eva O. J. Allen; then e north 57 degrees 33 minutes 27 seconds west by land of said Allen 9.65 feet to the point of beginning; containing about 0.60 square feet. Supposed to belong to L. V. Niles.

Parcel No. 3. Northwesterly by Church street 17.82 feet; Northeasterly by land of L. V. Niles 69.65 feet; and southerly by land of Eva O. J. Allen 37.24 feet, containing 364 square feet. Supposed to belong to Eva O. J. Allen.

Parcel No. 4. Westerly by land of L. V. Niles 6.00 feet; Northerly by land of Boston and Lowell Railroad Corporation, 103.56 feet; Easterly by land of Boston and Lowell Railroad Corporation 6.00 feet; Southerly by land of Boston and Lowell Railroad Corporation 108.09 feet; containing 635 square feet. Supposed to belong to the Boston and Lowell Railroad Corporation.

Parcel No. 5. Westerly by land of Boston and Lowell Railroad Corporation 6.00 feet; northerly by land of Boston and Lowell Railroad Corporation 16.5 feet; Easterly by land of the Commonwealth of Massachusetts and the Town of Winchester 6.00 feet; Southerly by land of Boston and Lowell Railroad Corporation 16.5 feet; containing 99.0 square feet. Supposed to belong to the Boston and Lowell Railroad Corporation.

Parcel No. 6. Westerly by land of the Boston and Lowell Railroad Corporation 6.00 feet; Northerly by land of the Commonwealth of Massachusetts and the Town of Winchester 2.94.72 feet; Northeasterly by the southerly line of Walnut street 110.34 feet; Southerly by the land of the Commonwealth of Massachusetts and Town of Winchester 326.83 feet; containing about 1596.26 square feet. Supposed to belong to the Commonwealth of Massachusetts and the Town of Winchester.

TAKING OF LAND FOR SLOPES.

Wherever in the execution of the work hereby prescribed, it is necessary to make slopes by embankment on abutting land, the land covered by such slopes is taken for highway purposes, subject to any use thereof which does not interfere with the maintenance of the way at the grades and width hereby prescribed; and such land is substantially shown on the accompanying plans by spaces indicated by broken lines.

Parcel No. 7. Westerly by land of Edward J. Butler, Trustee, 29.52 feet; Northerly by land of the Boston and Lowell Railroad Corporation 60.35 feet; Easterly by land of Boston and Lowell Railroad Corporation 36 feet; Southerly by land of new way 143.59 feet; containing about 3346 square feet. Supposed to belong to the Boston and Lowell Railroad Corporation.

Parcel No. 8. Beginning at the intersection of the southerly line of the new way with the division line between lands of L. V. Niles and Eva O. J. Allen; thence South 57 degrees 33 minutes 27 seconds East by land of L. V. Niles 4.96 feet; thence South 14 degrees 32 minutes 33 seconds west by land of L. V. Niles 8 feet; thence north 57 degrees 33 minutes 3 seconds west by land of Eva O. J. Allen 105.64 feet to the southerly line of the new way; thence south 66 degrees 44 minutes 57 seconds East by the new way 95.32 feet to the point of beginning; containing 7.96 square feet. Supposed to belong to Eva O. J. Allen.

Parcel No. 9. Beginning at the intersection of the southerly line of the new way with the division line between lands of Eva O. J. Allen and L. V. Niles; thence Southeasterly by the new way 12.4 feet to land of the Boston and Lowell Railroad Corporation; thence South 24 degrees 3 minutes and 3 seconds west by land of the Boston and Lowell Railroad Corporation 35 feet; thence north 53 degrees 19 minutes 21 seconds west by land of L. V. Niles 83.41 feet to land of Eva O. J. Allen; thence north 14 degrees 32 seconds 33 minutes east by land of said Allen 10 feet; thence north 57 degrees 33 minutes 27 seconds west by land of said Allen 19.06 feet to the point of beginning; containing about 2194 square feet. Supposed to belong to L. V. Niles.

Parcel No. 10. Westerly by land of L. V. Niles 35 feet; Northerly by new way 108.04 feet; Easterly by land of Boston and Lowell Railroad Corporation 30 feet; Southerly by land of Boston and Lowell Railroad Corporation 110.59 feet; containing about 3325 square feet. Supposed to belong to Boston and Lowell Railroad Corporation.

Parcel No. 11. Westerly by land of the Boston and Lowell Railroad Corporation 28.14 feet; Northerly by the Southerly line of Walnut Street 16.5 feet; Easterly by land of the Commonwealth of Massachusetts and Town of Winchester 27.79 feet; Southerly by the new way 16.5 feet; containing 462 square feet. Supposed to belong to Boston and Lowell Railroad Corporation.

Parcel No. 12. Westerly by land of the Boston and Lowell Railroad Corporation 35 feet; Northerly by the new way 16.5 feet; Easterly by the land of the Commonwealth of Massachusetts and the Town of Winchester 45 feet; Southerly by land of the Boston and Lowell Railroad Corporation 16.5 feet; containing 743 square feet. Supposed to belong to the Boston and Lowell Railroad Corporation.

Parcel No. 13. Westerly by land of the Boston and Lowell Railroad Corporation 27.79 feet; Northerly by the Southerly line of Walnut Street 26.53 feet; Southerly by the new way 26.72 feet; containing about 4288 square feet. Supposed to belong to the Commonwealth of Massachusetts and the Town of Winchester.

Parcel No. 14. Beginning on the Southerly line of the new way at the division line between lands of the Boston and Lowell Railroad Corporation, Commonwealth of Massachusetts and the Town of Winchester; thence easterly by the new way 326.83 feet; thence southerly by the westerly line of the Mystic Valley Parkway 88 feet; thence northerly by land of the Commonwealth of Massachusetts and the Town of Winchester 23 feet; thence Westerly by land of said Commonwealth of Massachusetts and the Town of Winchester 230 feet; thence north 74 degrees 13 minutes 57 seconds west, 196 feet to the point of beginning; containing about 16793 square feet. Supposed to belong to the Commonwealth of Massachusetts and the Town of Winchester.

Parcel No. 15. Westerly by land of the Town of Winchester 113 feet; Northerly by land of Town of Winchester 50 feet; Easterly by the westerly side line of Common street 151 feet; Southerly by Common street 15.50 feet; containing about 1662 square feet. Supposed to belong to the Town of Winchester.

Parcel No. 16. Northwesterly by land of Arthur E. Whitney 24 feet; Southeasterly by land of Arthur E. Whitney 18 feet; Southerly by northerly side of Walnut street 9 feet; containing about 84 square feet. Supposed to belong to Arthur E. Whitney.

If You Would Cure That Back,

You need a pleasant herb remedy called Mother Gray's Australian-Leaf for all Kidney, Bladder and Urinary trouble. As a regulator it has no equal. Cures headaches, nervousness, dizziness and loss of sleep. At all Druggists, or by mail, 50cts. Sample free. Address, The Mother Gray Co., LeRoy, N. Y.

No fictitious price is placed upon lots in Sheffield West. In fact they are crowding the values that are now set upon them. Geo. Adams Woods.

Saddle horses to let at Blaisdell's Stable. Tel. 211-1.

In Touch with the Household

.... An intercommunicating telephone system places the mistress in touch with every department of her household and involves no fatiguing effort.

... It is an invaluable auxiliary of a large house. Its cost is trifling. It may or may not be connected with the outside world, as the householder prefers.

... A free survey and estimate of cost will be furnished, if a request for the same is sent to the Local Manager.

NEW ENGLAND TELEPHONE & TELEGRAPH COMPANY

Home Market

Beef is Lower
Butter is Lower
Eggs are Lower
Are you paying the same prices?

There is no secret about the wonderful success of the

HOME MARKET

Our business grows because we give the best at the lowest prices.

The phenomenal growth of our business is a splendid tribute to the soundness of the square deal policy which has always been our rule.

Quality! Quality! the Best in the Market always.

HOME MARKET
Cor. Church and Common Streets

A PHOTOGRAPH

That is not only a good likeness but a work of art as well is a satisfaction to yourself and your friends.

The excellence of the work done at the

LITCHFIELD STUDIO
ARLINGTON

is without question. A trial will convince you.

Holland's Fish Market,
DEALERS IN
FRESH, SALT, SMOKED and PICKLED FISH
OYSTERS, CLAMS and LOBSTERS.
Canned Goods of all kinds
174 Main St Winchester
TELEPHONE 217

MR. HENRY WINDER
Caring for lawns, gardening, furnaces, cleaning cellars and general jobbing. Calls promptly attended to.
29 Railroad Ave. Winchester, Mass.
mar4,1m

WINCHESTER SAVINGS BANK.
Notice is hereby given of the loss of pass book No. [illegible]
mar4,4t

Notary Public Justice of the Peace.

Pension and other papers executed.

THEO. P. WILSON, Pleasant St.

Legal Notices.

By SEAVER & FROST, ... Auctioneers
18 Tremont St., Boston, Mass.

Mortgagee's Sale of Real Estate.

Under and by virtue of the power of sale contained in a certain mortgage of real estate given by Emery N. Noyes and Mehalah H. Noyes, his wife, to her right, both of Attleboro, County of Bristol and Commonwealth of Massachusetts, to the Winchester Improvement Co., a corporation duly established under the laws of the said Commonwealth and having its usual place of business in Boston, County of Suffolk and said Commonwealth, dated May 13, 1909, and recorded with Middlesex South District Deeds, Book 3100, page 296, for breach of the conditions of said mortgage and for the purpose of foreclosing the same, will be sold at public auction on the premises on

Tuesday, March 29, 1910, at three-fifteen o'clock in the afternoon,

the real estate described in said mortgage, to wit:

A certain piece of land with the buildings thereon situated in Winchester, County of Middlesex and said Commonwealth, being 143 hundred two hundred and four (204) feet as appears on a plan of Fernbank, Winchester Highlands, Winchester, made by E. Worthington, dated October 20, 1885, recorded with Middlesex South Registry of Deeds, Book 1417, Plan 1, and a strip 8 feet wide and one hundred fifty (150) feet wide adjoining said lot, bounded and described as follows: Beginning at the Northeasterly point of said land, bounded and described as follows: Beginning at the Northeasterly point of said plan and bounded together as follows: Northeasterly by Lot on street Two hundred and Five (205) feet as appears on said plan, one hundred and twenty (120) feet; Northeasterly by the River Forty seven and Six (47.6) feet; Southeasterly by the same Eighty seven and Six (87.6) feet; Southeasterly by Lot numbered Two hundred and Three (203), one hundred and seven and 2/10 (107.2) feet; and Southeasterly by Rice Street, as shown on said plan, Forty seven and one half (47.5) feet; all containing, according to said plan, about 5 8/10 acres more or less.

Said premises are conveyed subject to the restrictions set out in a deed from Edward W. Barnes to said Mehalah H. Noyes, dated November 19, 1903, and recorded with Middlesex South District Deeds, Book 3054, page 107 to which deed reference may be made for her title. Being one of the same premises conveyed to said Emery N. Noyes by said deed.

Also another certain lot of land with the buildings thereon, situated on said Winchester Road, lot numbered Two hundred and Forty one (241) as shown on said plan and bounded as appears on said plan:

North easterly by Brookside Avenue, one hundred, about Eighty and 5/10 (80.5) feet; Southerly, by Lot numbered Two hundred and sixty one (261) on said plan, about one hundred and eight (108) feet; Southerly by Lot numbered Two hundred and Forty (240) on said plan, about Eighty and 5/10 (80.5) feet; Northerly by Lot numbered Two hundred and Forty two (242) on said plan, about One hundred seven and 2/10 (107.2) feet; containing, according to said plan, about Eight (8) square feet more or less.

Said premises are conveyed subject to the restrictions set out in a deed from Edward W. Barnes to said Mehalah H. Noyes, dated November 26, 1903 and recorded with Middlesex South District Deeds, Book 3054, page 140 to which deed reference may be made for her title.

Being one of the same premises conveyed to said Emery N. Noyes by said deed.

Said premises except a short portion, above described, which has been released as aforesaid and be sold subject to existing restrictions, unpaid taxes, the rights and easements of Anna Two hundred Dollars ($200.00) upon said estate.

WORCESTER COOPERATIVE BANK,
Mortgagee,
by FRANK E. BURNHAM, Treasurer.

For further particulars apply to Worcester Co-operative Bank, Room 1414, Tremont Building, 18 Tremont St., Boston, Mass.
mr11 4,10,18

Commonwealth of Massachusetts.

MIDDLESEX, ss.
PROBATE COURT.

To the heirs-at-law, next of kin, creditors, and all other persons interested in the estate of Mary Carney, late of Winchester in said County, deceased, intestate.

WHEREAS, a petition has been presented to said Court to grant a letter of administration on the estate of said deceased to Martin J. Carney of Brooklyne in the County of Norfolk, without giving a surety on his bond.

You are hereby cited to appear at a Probate Court, to be held at Cambridge, in said County of Middlesex, on the fifth day of April A.D. 1910, at nine o'clock in the forenoon, to show cause, if any you have, why the same should not be granted.

And the petitioner is hereby directed to give public notice thereof, by publishing this citation once in each week, for three successive weeks in the Winchester Star, a newspaper published in Winchester, the last publication to be one day at least before said Court, and by mailing, postpaid, a copy of this citation to all known persons interested in the estate seven days at least before said Court.

Witness, CHARLES A. McINTIRE, Esquire, First Judge of said Court, this seventh day of March, in the year one thousand nine hundred and ten.

W. E. ROGERS, Register.
mar18,25,apr1

Commonwealth of Massachusetts.

MIDDLESEX, ss.
PROBATE COURT.

To the heirs-at-law, next of kin, creditors, and all other persons interested in the estate of Malvina W. Sanders, late of Winchester in said County, deceased.

WHEREAS, Vinal F. Hardy, the administrator of the estate of said deceased, has presented his account for allowance, and has applied for a final distribution of the assets among the heirs of said deceased.

You are hereby cited to appear at a Probate Court, to be held at Cambridge, in said County of Middlesex, on the sixth day of April, A.D. 1910, at 10 o'clock in the forenoon, to show cause, if any you have, why the same should not be allowed and distribution made according to said application.

And the petitioner is ordered to serve this citation by publishing the same once in each week, for three successive weeks in the Winchester Star, a newspaper published in Winchester, the last publication to be one day at least before said Court, and by mailing, postpaid, a copy of this citation to all known persons interested in the estate seven days at least before said Court.

Witness, CHARLES A. McINTIRE, Esquire, First Judge of said Court, this seventh day of March, in the year one thousand nine hundred and ten.

W. E. ROGERS, Register.
mar18,25,apr1

NOTICE IS HEREBY GIVEN, that the subscriber has been duly appointed executor of the will of Susan V. Carter, late of Winchester in the County of Middlesex, deceased, testate, and has taken upon himself that trust by giving bonds as the law directs.

All persons having demands upon the estate of said deceased are required to exhibit the same, and all persons indebted to said estate are called upon to make payment to

GEORGE H. CARTER,
Executor.

(Address)
275 Main Street,
Winchester, Mass.
March 18, 1910.
mar18 1t, 25,apr1.

NOTICE IS HEREBY GIVEN, that the subscriber has been duly appointed administratrix of the estate of John Maxwell, late of Winchester in the County of Middlesex, deceased, intestate, and has taken upon herself that trust by giving bonds as the law directs.

All persons having demands upon the estate of said deceased are required to exhibit the same; and all persons indebted to said estate are called upon to make payment to

MARY JANE MAXWELL, Admx.
(Address)
23 Cross street, Winchester, Mass.
March 4, 1910.
mr11 11,18,25

COGSWELL'S HOME BAKERY
601 MAIN STREET
Cogswell's Bread Sells Well
Because it eats well
It eats well
Because it's made well
And it is well
Tel. 211-3
n2,17,6mo

Cut Flowers Potted Plants
"SEE OUR VIOLETS"
ARNOLD
FLORIST
TEL. 261-2 WATERFIELD BLD.
TELEPHONE : : : 115 3.

CANDIB
LADIES'
TAILOR
24 P. O. Block Arlington Mass.

JOHN T. COSGROVE
Undertaker and Embalmer
12 SPRUCE STREET, WINCHESTER
Telephone Connection.

Winchester Junk Collector.
CHARLES FEINBERG,
44 Middlesex St.
All kinds of rags, bottles, rubbers, paper stock and iron and metals of all kinds collected and highest cash prices paid for same. Also old automobiles. Drop postal and I will call.

KELLEY & HAWES CO.,
Hack, Livery, Boarding
AND EXPRESS.
Baled Hay and Straw For Sale.
Cabs and Chars To Let for all occasions
KELLEY & HAWES,
Undertakers and Funeral Directors.
Office, 13 PARK STREET
Telephone Connection

CARPET WORK
Now is the time to have your Rugs and Carpet cleaned and old carpets made into rugs. Carpets carefully treated. All kinds of carpet work
C. A. NICHOLS,
Proprietor of Woburn Steam Carpet Cleaning Works, 7 EUEL PLACE WOBURN.
Telephone, 249-1 Woburn.

PAINTING
Do you want good painting, that is, painting that will look well and wear well? Then consult
W. A. NEWTH,
The Paper Hanger and Painter.
The above does hardwood finishing and tinting, and carries a large line of samples of
WALL PAPER.
No. 4 Converse Place.

BURN LESS COAL
Nut size, 6 cents a bushel. Always comfortable, nothing else. Satisfaction guaranteed or money back. I will cure for your furnace or boiler and will give you more wood out than you ever had during winter and will say so. A trial will convince you. Address
CHARLES SMITH,
47 Harvard St., or telephone Winchester 331-5.

YOUR SHOES
Are still at my old stand, 1[illegible] Main street where I will be [illegible] as usual with good shoes, shoes repaired [illegible] Satisfaction guaranteed. Work [illegible] and delivered. Beds and stoves and others for sale at lowest prices.
SAM FRUMSON
Tel. 3m

ASHES REMOVED.
Look out for your ashes in April. Charles South will keep them emptied and keep your premises clean as a kitchen floor. Will call as promptly for one barrel or a car load. Prompt and courteous attention to all. Drop a postal to 47 Harvard St., or telephone 331-5 Winchester.

J. T. COSGROVE
Real Estate Mortgages and Loans On Personal Property
2 WALNUT ST.

A Reliable Remedy
Ely's Cream Balm
is quickly absorbed.
Gives Relief at Once.
It cleanses the nasal passages, heals and protects the diseased membrane resulting from Catarrh and drives away a Cold in the Head quickly. Restores the Sense of Taste and Smell. Full size 50 cts., at Druggists or by mail. In liquid form, 75 cents. Ely Brothers, 56 Warren Street, New York.

CATARRH
HAY FEVER

Warren

I manufacture all kinds of good mattresses and sell to you at factory. I buy the cotton in the best selling form, the best of the best in the raw state, first, no cut, no drum mattress, made of Alcott and Pelzer Fabrics, with a good thick layer of cotton [illegible] the top and bottom, inside up to the edge, and Webster ticking in two parts, and sewed on.

$5.00

This mattress is made for a season and for work, as well, and is the best $5 mattress that can be made for the price.

Another mattress that is find growing in favor is one that I make of Sea Moss, the same kind that is used in sofa pillows. Sea Moss is a monocotyledon Vegetable fibre which grows near the equator. It never gets lumpy, and is extremely light and lively. The strong points of a Sea Moss Mattress are its lightness and softness, great quantity of it goes to a mattress.

The Price is $12.00

Raise the best hair tucking on this mattress, and if you have one or you guest chamber, you need not hesitate to ask your guests in the morning if they rested well.

A mattress that has always proved satisfactory in every way and has added to its popularity by making first cousins to mattresses than any other, is the mattress that I make of pure South American horse hair. This hair is taken from the manes and tails of the horses, and is thoroughly cleansed and prepared, rendering it absolutely clean and wholesome. It does not absorb moisture, and will last a lifetime. It has great resilient qualities, and is sound asleep in repair.

Price $20.00

Made in best ticking, two parts, [illegible] box, and fully weighed.

Mattresses Renovated and Made Over
CHARLES G WARREN.
259-265 Main Street Malden, Mass.
Telephone 249. Free Delivery
n2,1t

TELEPHONE, Shop 115-2, Res. 421-1
CARL LARSON
DECORATOR
Painting, Paper Hanging, Paper and Mouldings in stock
No trouble to show samples at residences.
Residence, 983 Main St.
Shop, 508 Main St.
Winchester, Mass.

N. ROBIKOVITZ
THE WINCHESTER JUNK DEALER
Who is paying the highest prices for rags, bottles, rubbers, old iron and all kinds of metals and paper stock, and automobile tires.
46 Middlesex Street.
WINCHESTER, MASS.
Drop me a postal and I will call.

B. F. MATTHEWS,
TONSORIAL SHOP.
180 MAIN ST
CUTTING CHILDREN'S HAIR A SPECIALTY
All work done under strictly sanitary conditions.

BROWN & GIFFORD
TEL. 348-2.
PURE ICE
OFFICE:
174 Main Street, Winchester
Houses at Horn Pond

THOMAS QUIGLEY, JR.
Teamster, Contractor and Stone Mason
PAVING, FLOORING, ROOFING
In Artificial Stone, Asphalt and all Concrete products
Sidewalks, Driveways, Curbing, Steps, Etc.
Floors for Cellars, Stables, Factories and Warehouses
ESTIMATES FURNISHED
18 LAKE STREET.

INSURANCE—ALL KINDS

When you come to us you deal only with trustworthy companies which pay honest losses in full.

We represent only that kind.

And when you buy your INSURANCE from us, you get not only the best kind of insurance, but also SERVICE—prompt, efficient, courteous.

SATISFIED CUSTOMERS become firm friends and such we count among the chief assets of our business. Let us know your need in INSURANCE today and we'll give it prompt and careful PERSONAL attention.

GEO. ADAMS WOODS,

15 State Street, Boston, Mass.

Winchester Office, Waterfield Building.

Telephones 5873 and 5874 Main

Real Estate, Mortgages and Insurance.

NEWSY PARAGRAPHS.

Mr. Herbert Bailey will move the first of the week from Cross street and will take up his residence with his parents for the present on Lincoln street.

Mr. and Mrs. Henry Sorgiovo of Allen street spent a few days in Boston, Mass., last week with friends.

Mr. Franklin E. Barnes of Fenwick road will open a first class dry goods store on Main street, taking two of the new stores next to the Winchester Grange. He expects to open about the first of April. Mrs. Gertrude Barnes Jones, who has had long experience in the business, will assist Mr. Barnes. These are nice light stores, and the new stock will show to good advantage.

Mr. W. Allen of Pelham, N. H., visited Dr. Lewis this week on his return from New York, where he had charge of the New Hampshire exhibit at the Sportsmans' Show. When Dr. Lewis went after his game in New Hampshire last fall, he stopped at Mr. Allen's camp, who also served as guide.

The semi-annual meeting of the Union Bridge Boat Club Association of the Woman's Foreign Missionary Society was held at 670 Main street Episcopal Church yesterday. The afternoon welcome was delivered by Rev. John R. Chatter, pastor of the church. Sessions were held during the morning and afternoon, and a large attendance was present.

Shrubs, Trees, Vines and Rose bushes. We grow them, sell them and plant them. California Privet and Berberis Thunbergii for hedges are one of our specialties.

A. M. TUTTLE, & Co.,
Tel. 19 Melrose, Mass.

FLOWERS

FOR ALL OCCASIONS

J. NEWMAN & SONS Inc.

24 TREMONT STREET, BOSTON

Greenhouses: Cambridge and Somerville

Cor. Tremont and Court streets, Wm. Boston

NEWSY PARAGRAPHS.

A. S. Hall, Esq., is on a trip to Mexico having left town last week.

Helen Marshall, corner Washington and Forest street, entertained her friends last Saturday, the occasion being her birthday. The children had a happy time playing games. Also music and refreshments were a part of the programme.

It has been reported that A. E. Richardson of Brookside farm has sold his milk route to Hood and Wining.

Orchestral Society Concert, Town Hall, May 3rd.

"Three Twins," with Clifton Crawford and a splendid supporting company, is booked as an early return attraction at the Boston Theatre.

Sanderson, Electrician. Tel. 3552.

Charles Ferguson will give the fourth of the series of meetings to be held in the Sodality Hall on Monday evening, April second, at 7:30 to 9:30 o'clock. The subject will be "Democracy." It is not announced under which of its protean shapes Democracy will be considered. But there is none better qualified to illuminate the subject than the brilliant author of "The Religion of Democracy," who in his book presents the aspect of the poet and seer emphasizing himself in the yearly politics of the day to win a larger measure of liberty and freedom for humanity's daily life.

Winchester Electric Wilson the Stationer's.

You don't need to be a crack shot to win a Daisy Air Rifle at the Grand Opening of Wilson's Store. Come and see the fun.

Wilson's Stationery Store.

Mr. and Mrs. Walter Lombard have returned to their home on Cross street after a visit with friends in Boston.

Mr. Geo. Walker and family moved to Brookline last week.

EDWARD T. HARRINGTON CO

EDWARD T. HARRINGTON, Pres. CHAS. A. GLEASON, Treas.

OUR Winchester Office on the ground floor in Post Office Block is the finest and most thoroughly equipped Real Estate Office outside the city of Boston. Always at your service. Tel Winchester 478-3.

Among the Many Attractive Properties We Have to Offer Are the Following:

FOR RENT.

One of the most attractively designed houses in town; lower floor has large living room with open fireplace, dining room, den with fireplace, and kitchen. 2nd floor has 5 chambers, tiled bath room and commodious closets. Rental $40 per month. This house will be rented furnished, including piano and piano, for $65.

8-ROOM COTTAGE HOUSE.

Remodelled under supervision of noted decorator, unique and artistic; living room 24x17 with large open fireplace, hardwood floors, also dining room, 2 chambers and kitchen on lower floor; 2 chambers and bath on 2nd floor. Lighted by electricity, furnace heat, 3000 sq. ft. of land; exceptional location; price $4800.

EAST SIDE.

Fine old 2 1-2 story French slate roof house, 12 rooms, bath, semi modern plumbing, furnace, lighted by gas, some oak floors; fruit trees, shrubs and 22000 ft. of land. Price $9000, $4000 cash.

WEST SIDE.

Modern 12 room house, 10 minutes' walk from trains, 3 from trolleys; lower floor has 4 rooms and large hall, 2nd has 4 chambers, modern bath and dens; furnace, electric lights, gas and coal ranges, set tubs in cellar, gas, water heater; shade trees, fruits and shrubs. 19000 sq. ft. of land; price $7200.

EDWARD T. HARRINGTON CO.

Winchester Office
4 Common St.
TEL. 478-3

Boston Office
293 Washington St.

REMEMBER

WE CARRY A FULL LINE OF

Vegetables and Fruit

Celery, Lettuce, Spinach, Dandelions, Beet Greens, Cucumbers, Egg Plants, Brussells Sprouts, String Beans, Oyster Plants, Bunch Beets, Bermuda Onions, Spanish Onions, New Potatoes, Tomatoes, Rhubarb, Chives, Radishes, Sweet Peppers, Leeks, Cranberries and all the winter vegetables.

RICHARDSON'S MARKET

Groceries and Meats
Telephone 410--470
10--12 PLEASANT STREET.

NEWSY PARAGRAPHS.

Mrs. Charles L. Covey and Mrs. Joseph Shattuck left this week for a trip to Atlantic City. They will be absent several weeks, and will visit several cities in the west.

The great Creatore and his famous Italian band of 35 pieces will give a single concert at the Colonial Theatre, Sunday evening, April 3. A splendid bill has been arranged for the band and the assisting vocal and instrumental soloists.

Mr. and Mrs. Harry C. Miller will come up from the South where they have been spending the winter next week and will occupy their cottage at Allerton.

With the opening of warm weather the grass fires are beginning to be prevalent about town. Last Friday afternoon the department was called to the residence of Mr. Owen C. Sanborn, where burning grass at the rear of the stable endangered the structure. On Sunday forenoon a fierce grass fire at the rear of the old Chapin house on Church street also necessitated an alarm. In neither instance was there any damage.

Mr. and Mrs. George W. Parrington of Cambridge street will observe their silver wedding anniversary on the sixteenth of April.

B. K. Shepard, The Bell Ringer, will be at the Land concert, Town Hall, April 1st, and will play familiar airs on the beautiful Organ Chimes, and the sweet toned Silver Hand Bells. Don't miss hearing the above.

An alarm from box 57, called the fire department out on Wednesday noon. When the box was reached no one was in the vicinity, and who rung in the alarm is not known. There was a brush fire in the vicinity at the rear of the Pond residence on Cambridge street with two men in attendance. It is thought the alarm was rung in by this party, although it was under perfect control and in no danger of causing any trouble.

Mrs. Charles E. Barrett left on Wednesday for a two weeks trip to Bermuda. She was accompanied as far as Boston by Dr. Hildreth, of Cambridge.

A summer sale by the Rebekah Concert will be held at 11 Pleasant street, Saturday, April 2nd. Contributors please notify George Bigley or W. H. Easkins or Lottie Lewis will be called for or may be sent to 8 Pleasant. mar18,2t

Dr. J. Chas. Bell Hudes underwent an operation for appendicitis at the Woburn Hospital on Tuesday, going to the institution of that city. The doctor had been a sufferer from the disease for a considerable time, and the removal of the appendix was decided upon after an attack the first of the week. The operation is reported as very satisfactory, and the patient is improving nicely.

A pop concert and informal dance is to be given Apl 17, in Knight's of Honor Hall, Junior Plan. The services of twenty members of the Winchester Orchestral Society, whose symphony concerts at Winchester have been received with great appreciation, have been secured to give this concert. Mr. John Little, director of the Winchester Orchestral Society, and Mr. Carlos E. Pinfield, concert master of the same orchestra, will occupy similar positions for this concert.

Mr. and Mrs. Fred L. Pattee left this week for Contoocook, N. H., where they will remain for a time at Mr. Pattee's camp.

Rev. William H. Lawrance is expected to arrive home from his southern lecture trip today or tomorrow.

CAMPHOCEDE

KNIGHTS

The standard preparation for the protection of all clothing from moths during winter or summer storage.

15c per package

AT

KNIGHT'S PHARMACY

NEWSY PARAGRAPHS.

The regular meeting of the Calumet Club is to be held on the second of April. At that time the election of officers will take place.

The Boston & Northern has been granted an extension of time to April 15 for the opening of its line from Spot Pond to Stoneham, which is a continuation of the Fellsway and Fells line of the Boston Elevated. Through cars will be run from Stoneham square to Sullivan square, Charlestown.

It is expected that the Boston and Northern Railroad will commence the relaying of its tracks on Washington street early in the spring. After this is done the town will rebuild the street.

The Middlesex county tax this year is $14,000 less than last.

Property owners who have trouble in finding good tenants should have Geo. Adams Woods handle their rentals.

Some years ago the late Salem Wilder gave the editor of the STAR a card that had been used by him as a target. It measured 2 1-4x2 inches, and in the centre was a black circle about as large as a 25 cent piece. On Sept. 28, 1869, Mr. Wilder put five bullets through this black circle at a distance of 35 feet. The accuracy of his shooting is seen by the single small ragged hole through which all five bullets passed. At one time Mr. Wilder was considered the best marksman in the country and also a leading authority on shooting.

Miss M. A. Knight, who has had thorough training and successful experience in manicuring, facial massage, treatment of hair and scalp, shampooing, etc., would like to make appointments to do this work at homes of customers in Winchester and vicinity. Best of references. 556 Ferry St., Everett.

Mr. and Mrs. Harold G. Enos sailed are the parents of a son, born last week.

Easter cards and booklets, Lennon print, Wilson the Stationer's.

A selection of three very attractive houses offered for sale and one for rental can be found on the last page of this issue of STAR under the advertisements of E. Walter Hall and Co.

M. Warren L. Winter has rented the Lowell house on Cambridge street, which he will occupy during the period necessary to make repairs on his own residence.

Mr. and Mrs. Fred A. L. Hovey are in New York on a short trip.

Now is the time to have your mattresses renovated at Higgins's the upholsterer, 2 Thompson street. Called for and delivered free same day. Tel. 357-5. mar18,2t

There will be a Court Children's Meeting in the M. E. Church vestry on Friday at 4 p. m. under the charge of the Women's Christian Temperance Union. An interesting program. All the children of the town are invited.

In commenting on the first concert of the Winchester Orchestral Society, the "Sudbury Evening Mail" says:—"The orchestra, which numbers 56 players is enthusiastic and company producing splendid results in this, its first season. A pronounced advance was shown in the work, the entire performance being marked by smoothness and well directed power. A feature was the playing of Joshua Pelham's "Capriccio." This is new and was played from the composer's manuscript. The piece is melodious and interesting and should live at once."

The Interested Five of Winchester entertained the K. C. C. Outdoor Knitting Bees Saturday evening, at the home of Miss Jennie McFarlane, 18 Sylvan street, Winchester. They spent an enjoyable evening, and departed with the best wishes of the interested Five.

Ladies' and Gents' Tailoring, Dyeing, Repairing, Sponging and Dry Cleaning, Remodeling and Repairing. All our cleaning and dyeing is done by the L. H. Daboz Co., insuring you thoroughly first class work. Winchester Clothes Cleaning Co., 626 Main street. Tel. 2806-1.

Patton McFarlane, Miss Mae Richardson left Washington street. mar11,tf

REAL ESTATE.

Blank Brothers have leased their house No. 28 Park avenue to Sante E. White of Belmont, Mass.

W. Eugene Wilde has leased a house No. 29 Lloyd street to H. A. Mathews of Somerville.

The house No. 15 Winthrop street, owned by the Rev. Joel M. Leonard of Melrose, has been leased to Charles M. Deforia of this town.

Edward T. Harrington Co. were the agents in the above transactions.

INSURANCE

For Fire, Life, Accident, Liability, Burglary and all other forms of Insurance, best Companies, contracts, rates and information regarding same consult

F. V. WOOSTER, Agent

Tel. 3936-2 Main 294 Washington St., Boston

PAPERING

WE CARRY AN EXQUISITE LINE OF

HIGH GRADE WALL PAPERS

Prices for Paper and Hanging very Moderate

Winchester Electric Renovating Co.

CEPT. P

544 Main St., Winchester

OFFICE 252-2 TELEPHONES RESIDENCE 4-1
Wm. Homer Colgate "SATISFACTION GUARANTEED" A. T. Sherman
Proprietor Secretary

THE FORTNIGHTLY.

The Club Drama at the open meeting of The Fortnightly, last Monday, drew a large crowd. Two scenes from Dickens's works were given one from Little Dorrit, followed by Sairy Gamp's Tea Party from Martin Chuzzlewit.

Whether or not the little dog (presumably The Fortnightly's mascot), who promenaded on the floor, in front of the foot lights before the performance, shed his beneficent influence over the stage and its occupants, good luck attended the performance, which furnished much fun and amusement.

The old time costumes were loaned by Mrs. G. W. Studley, Mrs. Elizabeth N. Mason, Mrs. Ellen Metcalf and Mrs. William Herrick. Emma and Amy Dorrit (Mrs. Tutts and Mrs. Gilpatric) made their own costumes. Their parts in the play were well done, as were also those of the precise Mrs. General (Mrs. Farmer), the pompous Flora Finching (Mrs. Bourne) and Mr. Finching's independent aunt (Mrs. Jotham Woods). Mrs. Pike's impersonation of Mr. Dorrit was both clever and realistic, proving how independent The Fortnightly is of the male sex. The characters of Sairy Gamp and Betsy Prig were well portrayed by Miss Mason and Mrs. Root. Betsy Prig's commodious pocket offered an alluring suggestion to the present day wearers of no pocket skirts.

Mr. S. H. Taylor, who arranged and staged the scenes, and coached the performers, lent his voice behind the scenes, but not his presence on the stage.

The committees on Household Economics and Education extend to The Fortnightly an invitation to afternoon tea on Wednesday, March 23rd, from one to five, in the library of the High School. The refreshments will be prepared and served by the classes in cookery, which have been conducted under the auspices of the club during the winter.

W. C. T. U. NOTES.

The meeting of the Union last Friday was led by Mrs. Pike, the president, Mrs. G. H. Hamilton. The special topic of the day was "the pure food act especially the pasteurization of standing pure milk." Work on the articles for the World's Fair meat was continued. Various plans of work were discussed and it was decided to cooperate with Mrs. John R. Chatter in holding regular meetings for the instruction of children in temperance matters.

The first meeting for the children will be held next Friday at 4 p.m. in the Methodist Church vestry. An experienced teacher will be present and all children are cordially invited to be present. It is to be the first of a series of such meetings to be held at intervals and it is hoped there will be a large attendance. Light refreshments will be served by the members of the W. C. T. U., assisting Mrs. Chatter.

Members and friends of the Flower Mission work are reminded that contributions for the Easter box should be sent in to Mrs. Adams not later than Thursday of next week. Definite aim for the sick of the poorly nourished, or money to purchase such will be equally acceptable. Mrs. J. C. Adams, 29 Dix street, is to have charge of the box. Contributions of Mrs. Rowe's illness.

"Columbia's Colleges," a very interesting entertainment, prepared by Mrs. Don P. Blanchard for the W. C. T. U. of Washington and given there with great success, is to be given in Boston some time in the near future. The Boston Central Union has also decided to observe April 6 as Gift Day. March 19 is to be observed throughout the country for that purpose but the later date seemed better for Boston, being also a holiday as it is not elsewhere.

ODD LOT SALE!

Commencing Saturday, 19th

Several odd lots to be cleared out to make room for spring Goods.

2 quart Copper Nickel Plated Tea and Coffee Pot, like cut, regular price $2.00 and $2.25.

THIS SALE, $1.39.

Clauss Scissors

4 1-2 inch, just a handy size. Every pair warranted. Regular price $60c.

THIS SALE $37 cents

We have other bargains. Call and see them.

Hersey Hardware Co.

"THE STORE OF QUALITY"

Elastic balls, base balls, gas balls, hoops, jump ropes, etc., at Wilson's.

BOYS' AND YOUTHS' FURNISHINGS.

We would call to your mind this week our line of Boy's apparel, mentioning:

Knickerbocker's 7 to 16 years, 50-75c.
Blouses, white and colored, 25-50c.
Hose, fast black and tuff, 13 and 25c.
Caps, new and nobby, 25c.
Ties, Windsor, Bow and four-in-Hands, 25c.
Suspenders, attractive colors, 12-15-25c.
Seasonable Underwear, 25c each.

The F. J. Bowser Dry Goods Store

PUBLIC LIBRARY,
WINCHESTER, MASS.

THE WINCHESTER STAR.

VOL. XXIX. NO. 37. WINCHESTER, MASS., FRIDAY, MARCH 25, 1910. PRICE, FIVE CENTS

TOWN MEETING.

Grade Crossing Question Referred to a Committee.

Stoneham Gentleman Takes the Floor and Makes Successful Fight.

There were two errors in the report of last week's town meeting. The appropriation for schools should have been $92,500 and not $52,800, while $800 should have been credited to water construction and not to sewer construction for which no appropriation was made.

The meeting last Monday evening was well attendled, in anticipation of a heated discussion upon the grade crossing abolition question, but this was all cut out by a vote offered by Town Counsel Joslin, which provided for the appointment of a committee to see if some more acceptable plan could not be arranged between the town and the other interested parties.

The principal discussion of the evening resulted over the article placed in the warrant by Mr J. A. Stockwell of Stoneham asking for an appropriation to extend the water main to his house on Forest street at the Stoneham line, and which was granted despite the opposition of Mr. D. N. Skillings, Chairman of the Water Board. It was, to say the least, a peculiar situation when a citizen of Stoneham should be permitted to come into a Winchester town meeting, advocate an appropriation, and secure it despite the opposition of a town board. Winchester is certainly democratic.

Under article 8, Mr. Charles E. Corey, Chairman of the Appropriations Committee, offered the following motion, which was carried:

Voted, That all Sewer Department receipts for 1910 be transferred to Sewer Construction Account, to be expended under the direction of the Water and Sewer Board.

Moderator Joslin then announced the names of the gentlemen composing the Appropriations Committee for the current year. This list will be found elsewhere.

GRADE CROSSING.

Moderator Joslin, who is also Town Counsel, desiring to offer a vote regarding the grade crossing abolition question, called Marcus R. May, Esq., to the Chair, that he might offer the motion and explain conditions leading up to the present standing of the question. Mr. Joslin did not touch upon the ancient and well known history of this question that has been before the special commissioners and the town for the past five years, but confined his remarks to seeking some compromise whereby this matter might be settled with the other interested parties granting to the town an equivalent more commensurate with present conditions.

In reply to Mr. Nelson H. Seeley, Mr Joslin said that the abolition of the crossing had been decided to be of public convenience and necessity, and the only question now was the method of abolition.

Mr. Joslin's motion, which was agreed to, was as follows

Whereas, the Special Commission heretofore appointed by the Superior Court, has announced its intention to report a plan for the abolition of the grade crossing at Winchester Square by discontinuing the present crossing, and carrying the streets over the railroad by a single bridge and a new street connecting Church and Main streets located south of the present site of the railroad station, and,

Whereas, upon consideration the need the citizens of Winchester in town meeting assembled are opposed to this method of abolishing the crossing, believing that the plan proposed by said Commissioners does not furnish facilities for crossing said railroad which are a fair equivalent for those which are to be discontinued; that it too widely diverts street traffic from its present and natural lines; that it unnecessarily damages and interferes with the Common and Manchester Field, both in their use and appearance, and would prove wholly insufficient and unsatisfactory if ever carried out;

Now, therefore, be it

Resolved, that a committee of five be appointed whose duty it shall be to ascertain what other and more satisfactory plan or plans, if any, can be obtained, in conference with the representatives of the Railroads, Street Railway Company and the Commonwealth, without further proceedings before said Special Commission, said committee to report at the earliest time possible to this or a future town meeting to be called for the purpose upon the following questions, to wit:—

I. What portion of the expense in addition to the ten per cent. now provided by statute it would be necessary for the town to pay to secure the assent of the other parties in interest to the adoption of the plan of abolition heretofore favored by the town, i. e. by a single bridge over the railroad at the present crossing.

II. What other and better plan than that proposed by the Special Commission would be agreed to by the parties in interest based upon the theory of a single bridge at or near the present railroad station.

III. Such other facts and recommendations as seem to said committee to be of value to the town in determining its future course in this matter.

Said committee to consist of the Chairman of the Selectmen, Chairman of Water and Sewer Board and Messrs. S. J. Elder, Lewis Parkhurst and Wm D. Richards.

BOARD OF PUBLIC WORKS.

Mr. John H. Carter, who was the sponsor for the article in the warrant regarding the establishment of a board of public works in this town, moved that it be dismissed from the warrant.

NEW STREETS.

On the recommendation of the Selectmen, Foxcroft road, Rumford street and Winchester Park street so called, as laid out, were accepted, and will hereafter be town ways.

Mr. N. M. Nichols said that there was much confusion because of the many streets in town bearing the appellation of Winchester, and he hoped that Winchester park street might be given some other name. He suggested that it be called Hemingway street, in memory of the late John W. Hemingway who had done so much toward protecting the morals of the town in years gone by. Mr. A. E. Whitney and others favored this tribute to Mr. Hemingway, but a motion to this effect was deemed out of order by the Moderator, who suggested that it might come up in an article placed in the warrant for a future town meeting.

Facts were brought out that this street had been in constant use since 1851, that

Continued on page 3.

EASTER MUSIC.

CHURCH OF THE EPIPHANY.

J. Albert Wilson choirmaster and organist.

Processional, hymn 109, "Welcome Happy Morning." Sullivan
"Christ our Passover." Horatio Parker
Te Deum in E flat. Henry Hadley
Hymn 121, "The strife is O'er." Palestrina
Offertory, Anthem, "The Promise Which was Made." Bairstow
Hymn 142, "Jesus Christ is Risen." Morgan
Sanctus in E flat. Eyre
Communion, Hymn 228
Gloria in Excelsis. Old Chant
Recessional, Hymn 115, "The Day of Resurrection." Toms

EASTER CANTATA.

"Death and Life," Easter Cantata, by Dr. Dr. Rowe Shelley, at the Unitarian Church, Sunday morning.

Chorus, "Hail! King of the Jews."
Tenor Solo, "Now from the sixth hour."
Chorus, "Behold! the temple's veil."
Alto Solo, "Then they took the body of Jesus."
Tenor, Soprano and Bass Solo, "The first day of the week."
Chorus "Now the earth in resurrection light."

ST MARY'S CHURCH.

Vodiapiam Gregorian
Sechle Mass in D Choir
Gradwale Haeccine
Offertory, Regina Cheeli
Aver Miss Gounod's Hymn to the Pope

BAPTIST CHURCH.

A chorus choir under the direction of Mr. Albert Edmund Brown, will render at 10.30, the following selections:

"Who will roll the stone away." Spence
"He is risen." Brackett

Mr. Brown will also sing a solo. The organist, Miss Helen M. Palmer, will render the following selections:

Prelude, Ex Insurrexit, Mozart's First Mass.
Offertory, In Questa Tomba Oscura. Beethoven
Postlude, Easter March. Flagler

THE FORTNIGHTLY.

The regular meeting will be held Monday March 28th at two-thirty in Assembly Hall. Mr. Edward Avis will give an illustrated lecture on "Birdland." Mr. Avis has given this lecture at neighboring Clubs this season and has everywhere been enthusiastically received. The following recommendation from Mr. John Burroughs is worthy of attention:

West Park, N. Y., July 25, 1906.
Edward Avis

My Dear Sir—I am glad to be able to say to you that I enjoyed your imitations of the songs of many of our birds in some cases reproduction would be a better word very much. Some of them I have never before heard so well rendered by human organs. The song of the robin, or the field sparrow, of the meadowlark, of the wood thrush, of the catbird, and of the several others were especially accurate. In fact all were excellent except that of the bobolink, and this bird neither man nor bird can imitate.

With all good wishes, I am
Very sincerely yours,
John Burroughs.

Many of the members of the club enjoyed the afternoon tea given in the library of the Hig School by the classes in cookery which have been carried on by the Domestic Arts this winter. The refreshments which had been prepared by the young ladies were received with the heartiest approval and the prize loaves of bread were especially commended by all housekeepers.

CARD OF THANKS.

I desire to extend to neighbors and friends my sincere thanks for the sympathy and kindness shown by them during my recent bereavement in the death of my wife, Ida Foreman. Also for the many tokens of remembrance expressed by the beautiful floral offerings.

George Foreman.

SELECTMEN'S MEETING.

March 22d, 1910.

Board met at 7.30 p. m. All present. Record of last meeting read and approved.

Letter of A. L. Lombard in regard to laying of dust, referred to the Supt. of Streets to work site is according to his judgment.

Letter of Frank W. Hill referred to the Town Counsel.

Letter of E. S. Snyder in regard to allowance for grass dilute sidewalks, at 17 Sheffield road, referred to the Town Engineer to report.

Voted, that the Town Engineer locate, and the Supt. of Streets place, stone bounds on the recently accepted streets.

Voted, to accept bond of Edward F. Maguire as constable for $1000, signed by Edward F. Maguire, John E. Fitzgerald and Patrick H. Fitzgerald.

Voted, to grant a common victuallers license to Chas. Young, 13 Pleasant street, to May 1, 1911.

Town Engineer reported that cost to A. J. Wallace corner of Oxford street and Calumet road, for curbing as asked for, would be $141.02, and on receipt of check for that amount this work would be done.

Petition of J. W. Creamer and others for sidewalk on Forest street, it was voted to reply that the Board could not see its way clear to do anything at present.

In report of the Town Engineer on petition of Sophia V. Thompson, it was voted, to reply that the Board would try and do something in that locality at an early date.

Voted, that the nominations as made last Tuesday evening, be approved, and the parties nominated be appointed to serve until April 1, 1911.

Voted, that Wm. R. McIntosh be nominated as Chief of Police, Sealer of Weights and Measures, and Keeper of Lock-up, to April 1, 1911.

Signed petition of the New England Tel. and Tel. Co. for location of cross arm on pole of the Edison Company on Winchester Place.

Voted, that Michael J. McCauley be and hereby is, appointed as Janitor of the Town Hall, for one year from April 1st next, at a salary of $65 per month.

Voted, that the matter of having the curtains between the Town Halls cleaned be left to to the Town Hall committee with full power.

Voted, that the clerk write Mr A. E. Wuttnee and ask permission to place shrubs and decorative plants on his land below on the Town Hall property and the pond or river.

Warrants drawn for $22,856 and $874.88.

Adjourned at 11 p. m.

G. H. Lochman, Clerk.

SPECIAL MEETING.

Monday, March 28th, 1910, at 7.30 p. m. to draw jurors as called for by Chief of Police as follows

Two jurors for civil court 1st Monday in April at Cambridge, and 2 for the criminal term now in session.

Names drawn for the civil court, George L. Smith and Warren F. Foster; for the criminal court, Wm. B. Sache and Edward H. Stone.

Adjourned at 7.45 p. m.

G. H. Lochman, Clerk.

BENJAMIN F. REDFERN.

Following a long and painful illness, Mr. Benjamin F. Redfern passed away last Sunday afternoon at the home of his niece, Mrs. Eleanor R. Hodges, of Myrtle terrace in his eighty-first year. Until recent years, he had been actively engaged in the shoe business, and he was a partner in the old firm of H. H. Tuttle and Co. of Boston when it had its place of business at the corner of Washington and Winter streets.

Benjamin Franklin Redfern was born in Boston, and was the son of William and Sarah (Alley) Redfern. He received his education in the public schools and then entered business. In 1875 he married to Miss Charlotte Osborne, who died eight years ago. She was a musician of unusual ability, and Mr. Redfern was also a great lover of music, possessing a fine tenor voice. He was closely connected with many charities, contributing to them in a quiet way not only of his means, but generously of his time as well. He was particularly interested in the John Howard Home for Discharged Prisoners, also in the lives of the prisoners at the State Prison in Charlestown. For many years he has been a director in the Cullis Home for Consumptives in Dorchester. Those who knew Mr. Redfern, will always recall his optimistic attitude under all circumstances, which was one of the predominant qualities of his character. He was an uncle of the late Chas. E. Redfern and had made his home in Winchester during the last seven years of his life.

The funeral services were held from the residence on Tuesday afternoon at one o'clock. Rev. John W. Suter, rector of the Church of the Epiphany, officiated. The burial was at Forest Hills.

WINCHESTER HANDICRAFT SOCIETY.

The annual election of officers and council of the Winchester Handicraft Society will be held in Room 32 High School Bldg. Friday April 1st at 8 o'clock p. m.

M. C. Ely, Secretary.

Mr. and Mrs. Frank Merrill of Eaton street are the parents of an 8 1-4 pound daughter, born last Saturday.

THE POSTOFFICE.

Cong. McCall Replies to Petitioners.

Postmaster Richardson Reappointed —Carrier Service Insufficient.

Boston, March 23, 1910.

EDITOR OF THE STAR:

Dear Sir—I enclose a letter which I have received from Mr. McCall in regard to the Winchester Post Office, which I think will be of interest to the citizens of the town. Personally I am well satisfied with Mr. McCall's action in the matter. If the business of the Post Office can be carried on satisfactorily, I of course, have no wish to see the present postmaster replaced, and I think the majority of the signers of the petition have the same feeling in the matter. I have no doubt but under the present management the affairs of the office will be conducted much more satisfactorily than for the past year or two.

William D. Richards.

Washington, D. C., March 21, 1910.

Mr. William D. Richards, Winchester, Mass.

My dear Mr. Richards:—Some time ago I received a petition, signed by yourself and two hundred and sixteen other gentlemen, for a caucus to select a successor to the present postmaster of Winchester. The signers of the petition are among the very best men of Winchester. It has received my careful consideration, and as you are the leading signer, I am taking the liberty of making my formal reply to you.

I have tried to keep myself informed as to conditions in the Winchester office, having conferred with the Department in Washington, with the inspector in Boston, and with the leading carriers in the office whom I have known since they were boys, and who, I think, believed that they could talk frankly with me, with no fear of adverse consequences to themselves.

We have had two caucuses in Winchester to choose postmasters, at least one and probably both of which were held at my suggestion. They were held at times when the national administration had changed and when nobody questioned that there was to be another postmaster chosen. If it had been decided that there was to be a new postmaster selected at the present time, I should favor a caucus, unless the sentiments of the patrons of the office were pretty well expressed in some other way, and if a caucus were held I should hope to have it participated in by all the patrons of the office, to which every party lines might belong. Such a caucus would certainly be no more liberal today, considering the steps that have been taken to remove post offices from politics, than the caucus of the members of a single party in 1897.

Postmasters of the fourth class are now under Civil Service Rules, and are appointed by the Department itself without reference to political recommendations. Unfortunately, post offices of the grade of that of Winchester still remain under the old system, but an advance has been taken with regard to such offices. When the postmaster's term is about to expire, the Department informs the member of the fact and asks ability to nominate some other man, if the office has not been satisfactorily conducted. But in its condition appears to be satisfactory to the Department, the Department suggests to the member that he recommend the reappointment of the postmaster, unless there are reasons to the contrary not in the record by the records, thus throwing the burden upon the member, if he desires to make a change.

In his case of our office, the Department has sent me a communication of the latter character and upon careful reflection I have decided to follow the suggestion which it contains, especially as upon the whole it accords with my own independent view.

During the first ten years in which Mr. Richardson was postmaster, I think his administration gave general satisfaction. I am quite well aware that for a period of perhaps a year and a half after that, there appeared to be a lack of discipline in the office and other complaints were made concerning it. The chief reason for this condition of things was, I think, the poor health of Mr. Richardson during that time. But for several months there has been shown a marked improvement, and I think that the office is fully up to the standard it had reached two or three years ago and that it is likely to continue to improve. I have taken care not to interfere in the administration of the office and especially I have never, so far as I now recall, asked the postmaster during his term of office to appoint any one to a position under him. But I am interested equally with yourself and with my other friends who have signed the petition with you, to have it the very best office possible. It should be not merely as good as it has been, but it should be carried on in an enterprising spirit and it should be kept fully abreast of the times. All the patrons of the office should be treated with equal favor and with uniform courtesy.

It I can contribute at any time to the improvement of the office, I shall be very glad to do so. I am writing Mr. Richardson, again directing his attention to some faults which have been shown in the past. I think there is an insufficient carrier service, the mails are constantly growing heavier, and while our carriers are as hard-working and as efficient as can be found anywhere, they can not always keep up with the work. I trust the inspectors may recommend another carrier, and if they do I certainly will second their recommendation to the Department.

I assure you that your communication has received my very earnest consideration, as any communication from you and from the other gentlemen will be sure to receive in the future.

Very sincerely yours,
Sam'l W. McCall.

A QUESTION OF PROCEDURE

[illegible] OF THE STAR:

[illegible] Meeting on the question of establishing the Water Board [illegible] March 16, I feel compelled to [illegible] opinion of the [illegible] system, that it seems worth while to comment upon it.

The debate was intelligent and thorough. An unusual number of citizens took part in it and the conclusion which was reached after a consideration of the reasons for and against passage of the measure may be regarded as well satisfied. That the action came to be in the minority is immaterial. The question was clear-cut and one which should not have been side-tracked either by committal to the Water Board, which was in a sense one of the parties to the controversy, or by indefinite postponement, which would merely have been avoiding the issue. The town is to be congratulated that it took neither of these course, but voted squarely on the question and ascertained the will of the majority.

The matter presents, however, so interesting a question of town government and town meeting procedure, that it is worthy of careful consideration, not with a view to any revision of this particular action, but as a guide in similar questions which may arise in the future.

We had, on the one hand, a tax payer of the town who felt that one of the town's administrative boards was not treating him fairly in the matter of supplying his premises with water from the town system. On the other hand, our Water Board, through its Chairman, stated that after careful consideration, the Board was convinced that the use of money to the amount required by the location named would be unwise, and that the limited amount at its command might be used in other portions of the town to greater advantage.

From the debate it was clear that the question had long been a subject of controversy between the Board and the petitioner. Under these circumstances, what was the property owner to do? He had applied, apparently, again and again to the Board and his request was refused. The matter not being one of general public interest, it is probable that there was scarcely a voter in the hall who knew anything of the merits of the question. In this situation application is made to the citizens as a whole to override the judgment of the Water Board. It is fair to say that there seemed to be no other way in which the petitioner could bring his grievance before the town which had committed to his Water Board, the action complained was made, the care and management of the water system and its extension. This Board must necessarily make a careful study of the needs of all sections of the town and must use the funds at its command in such way as to secure the greatest benefit to the citizens of the town, as a community, from the use of the money to be expended by it.

While it is entirely true that the citizens assembled at a town meeting, in the limited time given to the consideration of a question arising between a tax payer and one of the Boards, cannot have so full opportunity to consider the particular request as the Board, nothing is added to the officials in charge of the particular department, yet they have the undoubted right and duty to express an opinion. Whether the Water Board acts as the servant and agent of the town in the management of the water system, subject to such instruction in each specific instance as the town may give, or whether such management is placed wholly within the discretion of the Board with the powers given by the Statute, and that the exercise of such this action it is not to be controlled by the town, except by an expression of disapproval in the failure to reelect in case the Board should not carry out the will of the town, is a legal question which I express no opinion.

The whole object of this letter is to point out the position in which any citizen may find himself when he feels that he is not fairly treated by any of the various agents of the town government, and what right or remedy he may have under such circumstances. I believe that he has a perfect right to appeal to the town for redress by the insertion of a proper article in the Town Warrant. The matter is thus brought to the attention of the citizens as a whole. Whether they will sustain or will fail to sustain their officers in the action which has been taken, is one to be decided after hearing the statements and the arguments of the one side and the other. But should such in such cases undertake to instruct our officials? These questions may frequently arise and the town should have a settled policy in this regard. I suggest that in such cases the vote should be upon the "at is the sense of the town meeting" that such and such a board do or do not do such and such a thing. This clearly preserves the right of the individual citizen to present his grievance, and at the same time puts the responsibility upon the officers of the town as to what they should do or what they should not do, regardless of their judgment in the matter. If such officers choose to disregard the expressed will of the citizens and cannot successfully defend their action, it may furnish a good reason why they should fail of re-election. But the point I wish to press home is, that the town having placed various duties and responsibilities upon the citizens who are willing to serve it upon the various boards, each board should be it to exercise its best judgment in the trust imposed in it, while at the same time the individual citizen should have the privilege in bringing to the attention of a town meeting, what he regards as injustice or unfairness in any treatment which may be accorded to him, and obtain an expression of the opinion of the meeting as to it.

The New England system of town government affords, both to the individual and to the official, fair and full opportunity to state their cases and defend their action in open meeting before their fellow citizens.

Arthur H. Russell.

March 23, 1910.

Mr. Theodore C. Hurd was out on Wednesday for the first time since last January. Mr. Hurd walked from his house to the centre. He is feeling in very good health, except for lack of strength.

COMING EVENTS.

March 27, Sunday, Grand social by Court Pride, No. F of A., White's Hall.

Apr. 1, Friday, Grand Concert and ball of the Winchester Brass Band in the Town Hall.

April 1, Friday, Annual election of officers of the Handicraft Society.

April 2, Saturday, Rummage sale by Rebecca Committee at 11 Pleasant Street. Doors open at 10 a. m.

April 2, Saturday, Regular meeting of the Calumet Club for the election of officers, etc.

April 5th, High School Theatricals, Town Hall.

April 7, Thursday evening Mock Trial and Dance by Knights of Columbus in Town Hall.

April 13, Wednesday, Luncheon by Mission Union from 12.30 to 2, in Congregational Church vestry.

May 3rd, Orchestral Society concert, Town Hall

TRAVEL LECTURES.

A course of five Travel Lectures will be given at Metcalfe Hall, beginning on Friday evening April 1st and continuing on successive Friday evenings. These lectures will be given by those who have visited the scenes described, and will be illustrated with the stereopticon and reflectoscope, using to the most part pictures the speakers gathered while traveling.

Season tickets for the course may be found at Abbe's and at Knight's drug stores. The price is one dollar for the five, or twenty five cents for each lecture. The proceeds will be applied to the purchase of the stereopticon, which has been bought for the benefit of the Sunday school. The dates, subjects and speakers will be as follows:

April 1, Venice, by Miss Frances M. Dadman

April 8, Spain, by Rev. William I. Lawrance

April 15, Austria, by Mrs. Caroline B. Lawrance

April 29, Germany, by Mrs. Annie S. Lewis and Mr. F. Percival Lewis

May 6, Japan, by Mr. Charles A. Baldwin.

THE HIGH SCHOOL PLAY.

"The Amateur Socialist" which the High school pupils will give in the Town Hall, April 5th, is one of the most amusing farces that has been produced for several years. The lines are full of keen and witty satire and while the plot like so many of Clyde Fitch's plays is not water tight, it is sufficiently sea worthy to carry its freight through the evening and it is bound to elicit bursts of laughter from all who attend the performance.

Nancy Brigham plays the part of Mrs. Mason, who aspires to become a fashionable leader of Boston. Her older Man as Mr. Mason, the hard headed business man, is divided between rage at his wife's foolishness and laughter at her mistakes. Ruth Carpenter plays the part of the cook, who becomes the lady of the house for one evening, while Eunice Hooper and Walter Badger count the young lovers whose pathway never runs smooth until the end of the play. Annette Symmes and Mary Elmer with Arthur Dover and Roderick Leland form a quartett of the cook's friends, while Ernest Evans plays the part of a worldly wise "buttons" and Contance Goldrouch displays much swagger as a bogus English Lord.

All parts are well taken and the piece is going to be a great success. After the show, the record be dancing.

APPROPRIATIONS COMMITTEE

At the town meeting Monday evening, Moderator Joslin appointed the following Committee on Appropriations for the ensuing year:

Daniel R. Badger
Albert E. Blaisdell
Maurice F. Brown
William J. Doe
Charles E. Dutch
James H. Dwinell
James H. Gerlach
J. Churchill Hindes
Fred Jay
Michael S. Nelson
William C. Newell
John E. Page
John Park
Addison K. Pike
William D. Richards

COMMITTEE ON GRADE CROSSING.

The names of the special committee on grade crossing abolition appointed at the town meeting Monday evening is given below. This committee is composed of some of the ablest men in town and the citizens now look and hope for a speedy settlement of this long drawn out question. The committee is:

James P. Boutwell
David N. Skillings
Samuel J. Elder
Lewis Parkhurst
William D. Richards.

The Sunday School of the Congregational Church will have an Easter Concert Sunday afternoon at 4 p. m. Supt. Cabot has arranged for a very enjoyable order of service, comprising readings, recitations, singing, address, etc.

WALTER W. ROWE

WINCHESTER BOSTON

Installs Everything Electrical

TEL. WINCHESTER 474-3
MAIN 1001-2

REO CARS

Robert F. Whitney

AGENT

LLOYD'S EYEGLASSES & SPECTACLES

The Lenses are the important thing. Our customers can depend upon our work being much more than fairly good — it is exactly right.

ANDREW J. LLOYD CO.
515 Washington St.
510 Boylston St.
75 Summer St.
Boston.
and
1252 Massachusetts Ave. Cambridge

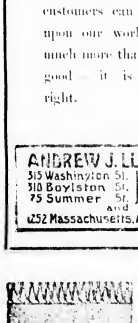

Handsome and Durable

RUGS

Made From Old Worn Out CARPETS

Write For Booklet Giving Full Particulars

WARREN'S Malden Rug Works

259 MAIN STREET, MALDEN, MASS

W. L. DOUGLAS $3.00, $3.50, $4.00 & $5.00 SHOES

Best in the World UNION MADE

Boys' Shoes $2.00 and $2.50

Fast Color Eyelets Used

W. L. Douglas shoes are the lowest price, quality considered, in the world. Their excellent style, easy fitting and long wearing qualities excel those of other makes. If you have been paying high prices for your shoes, the next time you need a pair give W. L. Douglas shoes a trial. You can save money on your footwear and get shoes that are just as good in every way as those that have been costing you higher prices.

If you could visit our large factories at Brockton, Mass., and see for yourself how carefully W. L. Douglas shoes are made, you would then understand why they hold their shape, fit better and wear longer than other makes.

CAUTION.—W. L. Douglas name and price is stamped on the bottom to protect the wearer against high prices and inferior shoes. Take No Substitute. If W. L. Douglas shoes are not for sale in your vicinity, write for Mail Order Catalog. W. L. Douglas, Brockton, Mass.

FOR SALE BY

J. McLAUGHLIN

YOUR AFFAIRS AND MINE.

It is alleged by a conservative Winchester gentleman that our public education is going backward, and that the outcome of all the fussy ways of making arithmetic easy is that the average graduate of W[illegible] school could not pass an [illegible] examination into the lowest class. "Anxious Parent" writes to The Spectator that his anxiety for his boy's future is greater than the anguish of the child who is compelled to make bricks without straw and is punished for not so doing. But it is always well to beware of the standards of the parents of the old time. Their preceptors and actors were always better as well as their teachers and all school methods than those developed in the course of thirty or forty years, to supplant ways of the "good old times." There can be no manner of question that, in spite of all the pretensions of pedagogy and all the magnificent assumptions and misapplications of blunderers using its methods, pedagogy and its child-study have permitted, even the old system could not have stood, for practical recognition by the sciences the peculiar demands of the present age.

Indeed, the new tangled arithmetic teaching has been subjected to a test representing about 6000 children in seven cities, and again we are troubled with a paradox as startling as it is possible. The figures showed that there was no direct relation between the time given to arithmetic and the results, that special pressure on the study does not necessarily lead to success, and that lack of pressure does not necessarily mean failure. The school giving thirty five minutes a day to arithmetic came out within two of the top, while the school giving seventy-five minutes daily came out practically within one of the bottom. Is it not being forced upon us in every field of the light and endeavor that, as Rev. Charles Ferguson says, "the only hope of at least in which it is possible to see that the reign moral sense and absolute right and wrong" in anything? In a spirit by optimistic way the reverend gentleman sums this new chaos "Simply the rebirth of the normal and eternal conditions of cosmic evolution; it will run the frame work of the universe if God is a banker, and the ground plan of bodies, otherwise not." With such precaution its in the air on every subject and problem, practical, political and moral, there will be more to bother the youth of Winchester "rising to manhood" than "awkwardness in figuring in simple business transactions," or "slowness in making change," The Spectator fears.

A Main street butcher pays for most of his goods, but he steels of his knives. Fact!

It is easy enough to take a Winchester city by the hand, but one has to take a woman by the heart if she is worth taking at all.

It takes a lot of fun young, brown matter to fill of good servant girls. A Main street lady gives The Spectator to understand that they are in the on earth.

A Pleasant street gentleman asks, "Whoever heard of a silent woman?" The Spectator has known many who would be silent were it not for the amount of foolishness going on around among some of the men folks here in Winchester. As it is, they cannot keep still, and it's shame for them!

A Wordsworth educated would like to see the High school here try the three-year plan. He says secondary education has been threatened, and has tended to become the resort of an enemy young men and young women. If three years will make the High school more popular and to the work can be done in three, The Spectator feels there should be looking up in the matters of secondary education. The great advantage in a three year course would be in that a young man who desires to get out into the world as soon is possible will not be driven to an academical education course preceding the practical because of the length of time consumed. Two years seems even short for four months only. The Spectator leaves there would be a larger enrollment of pupils in our High school were his plan to become prevalent.

A prominent Winchester churchman believes that it would do no harm, something, if the preacher stood at the church door to lead his people in a hunt for the sick and poor of Winchester instead of practical worship. After that they might come back to praise God with song and worship.

The same churchman gives The Spectator to understand that while there has been a most hopeful development of church work in Winchester in the direction of social service, during the last few years, there has been much less attention paid to the spiritual contrasts of the gospel than there used to be.

Bigots are of two classes, the religious and the irreligious, but it is not for The Spectator to say which is the more rampant of the.

The Spectator is a [illegible] of the town's public library and has excellent reason for its compliments to the common one. Its corps of workers are to be congratulated. The Spectator wants to see the work of the library even more broadened and would like to see taken up in earnest the suggestion of an up to date citizen that the library system be introduced into the public schools of Winchester.

The absence of human nature in two or three Winchesterites of The Spectator's acquaintance is probably accounted for by the fact that "nature abhors a vacuum."

The Spectator.

BOAT CLUB OFFICERS NOMINATED.

The nominating committee of the Winchester Boat Club have made the following nominations for the club officers for [illegible]:

President, George B. Smart
Vice-President, Charles A. Gleason
Secretary, T. Price Wilson
Treasurer, Winslow Adrance
Fleet Captain, Fred M. Bates

Directors:

Vincent Leinsworth
Stanley F. Horton
James H. Gerlach
William M. Little
Charles A. Lane
Hector P. Blanke
Preston K. Cook
Benjamin D. Murphy.

The annual meeting of the club will be held on April 12th, when the new officers are to be elected. The club opens the season in the most prosperous condition in its history.

CALDWELL WON PUCK AND JUDGE.

Interest at the Calumet Club centered last Saturday night about the roll off between the five men who contested in the final match for the Puck and Judge prize. This prize was presented by President Charles S. Tenney and Mr. George S. Littlefield, chairman of the bowling committee, and consisted of a handsome chafing dish.

The winner was Mr. John A. Caldwell, who averaged a little less than 100 for the five strings that. Mr. Walter J. Brown led the five after after the second string, continuing up to the eighth box in the tenth, when Mr. Caldwell bunched a strike and a spare and made up a deficiency of 26 pins and won out with a margin of five.

Following are the totals of the five bowlers with their handicaps:

John A. Caldwell	531
Walter J. Brown	526
Edgar M. Metcalf	511
T. Price Wilson	511
Ernest W. Hatch	502

FIRES NUMEROUS.

On Saturday the fire department was called out twice about noon, the first time for a grass fire at the corner of Highland avenue, immediately following for a brush fire on Forest street extension. There was no damage in either instance.

On Sunday evening a stable on the estate of Philip O Mehl on Oak street caught fire from some unknown cause and was slightly burned before the department was notified when it was extinguished. The damage was to the way.

A bad grass fire at the rear of the patent medicine on Washington street necessitated the ringing in of an alarm Monday afternoon. The remains of an old stable were just beginning to burn when the firemen arrived and had this cot started. Adjacent residence would have been greatly endangered. The fire was extinguished with one stream of water and numerous chemicals.

MRS. BRIDGET HIGGINS.

Mrs. Bridget Higgins, wife of John Higgins, died at her home on Arthur street last Saturday of acute capillary bronchitis after an illness of about a week. She was 47 years of age, and leaves besides her husband two sons, Patrick J. and Joseph, and two daughters, Annie and Delia and also two sisters, Mrs. Mark Kelley and Mrs. John Sullivan all of this town.

Funeral services were held from St. Mary's Church on Monday morning at 9.15, High Mass being celebrated by Rev. Frances L. Rogers.

The casket was banked in flowers showing beautiful sympathy of her friends.

The pall bearers were her six nephews, Messrs. Thomas Kelley, John Kelley, James Kelley, Hugh Sweeney, Andrew Donlon of this town and John Higgins of Arlington.

The interment was in Calvary Cemetery Monday.

WILLIAM McCREA.

Mr. William A. McCrea, aged 72 years, passed away at his home on Middlesex street on Sunday after a lingering illness dating from the first of the year. At that time he suffered a fall down a flight of stairs, severely injuring his back, and although at one time he appeared to improve, his condition was generally serious up to the time of his death. For many years he was employed by the George W. Blanchard Co., and had charge of the large lumber and coal yard of this firm at the time of his accident. He was born in Ireland and was unmarried.

The funeral services were held on the residence, Tuesday afternoon, conducted by Rev. John W. Suter, rector of Christ Church Epiphany. The interment in Wildwood cemetery.

To Break in New Shoes Always Use

Allen's Foot-Ease, a powder. It prevents tightness and blistering, cures corns, bunions, swollen, sweating, aching, tired feet. At all druggists and shoe stores, 25c. Simple matched FREE. Address, A. S. Olmsted, LeRoy, N. Y.

NEWSY PARAGRAPHS.

The 4.20 express struck a bull dog owned by Ralph E. Dolan last Saturday afternoon, at the lower end of the centre crossing. The animal was carried as far as the station before it was scattered about the tracks, there being very little of it left after the train had passed.

Mr. James H. Donnell has received his new Pierce touring car. It is one of the handsomest automobiles in town, being of the tonneau type and of 48 h. p.

The Boston Elevated Co. is steadily pursuing its course of securing the comfort of passengers by causing the arrest and following in the courts to secure convictions of drunken people entering their cars.

Mr. Frank Harrington has received his new Pierce runabout. It is of 36 h. p. and makes a very handsome car.

The Mystic Valley Garage Co. are building an addition to their large garage on Main street, 45 by 75 feet. The business of this firm has increased so much that the handsome building built only last fall is already extended.

Mr. Arthur C. Lombard has received his new Pierce runabout. The car is rated at 60 h. p.

The Baptist Church has granted a letter to Miss Ella F. Putnam, to unite with the First Baptist Church of Waterville, Maine, where for a number of years she has been the matron in the girls' department of Colby College. For thirty-three years she has been a faithful member of the local church, and for some years was matron of the Home for Aged People.

Master Julian R. Tenney gave a party to about sixty of his young friends at the Calumet Club last Saturday afternoon in observance of his eleventh birthday. A very entertaining afternoon was enjoyed by the boys and girls, the chief attraction consisting of dancing, which was replete with Germans and dainty favors. Refreshments were served during the afternoon. The hall was attractively decorated with American and Harvard and Yale flags, and numerous Japanese parasols, making a most pleasing effect.

Eight of Master Tenney's young friends assisted by ushering and the dancing was charmingly conducted by Miss Sanborn.

If you were disappointed in securing a really dainty Easter card go to Wilson the Stationer's.

The 12th Mission Study Conference of the Baptist Church has organized with Mr. Frank W. McLean, president; Mr. Edmunds H. Lingham, vice-president; Miss Helen M Palmer, secretary. This will be an eight weeks' course on "South America," the neglected opportunities of today. Mr. Howard S. Palmer will conduct the study of the first chapter this Friday evening.

Mr. Arthur P. Boggs former principal of the Wadleigh school has been appointed a Deacon in the Chelmsford Baptist Church.

Mr. and Mrs. E. A. Neath left last Friday for Springfield. On April 12 they sail for England to be gone during the summer. Mr. Neath will visit his aged father.

Picture framing at Wilson's.

The three medals for the championship bowling at the Calumet Club were received last Saturday night. They consist of very handsome seals of the Club, done in copper, silver and gold, being one each for the three classes into which the bowlers are divided Classes A, B and C. These medals were presented by Messrs. Charles C. Rogers, George S. Littlefield and Dr. Harry J. Olmsted. The idea of this contest is to develop a champion bowler in each class in the Club, it being the intention to run the tournament each year. The games in Class A will begin this Saturday night, each man in that class rolling each other man three strings. Being divided into classes the bowlers are not handicapped. The tournaments in Classes B and C will be rolled in the fall.

Monday evening the teachers of the Baptist Sunday school and the children held a meeting with Rev. Arthur L. Wann at his home on Fairmount street. The time was devoted to making reports and considering plans for school work.

Do not send your money away from home. There is no better nor safer investment than Winchester real estate. Talk with Geo. Adams Woods about it.

Messrs. Kelley & Hawes Co's brick fire-proof storage building on Park street affords safe and clean storage for furniture and valuables. This is the best equipped and safest storage building in this section and patrons are assured that their goods will receive the best of care and attention.

DR. KENNEDY'S FAVORITE REMEDY

For KIDNEYS, BLOOD and LIVER

Dr. Daniel Kennedy

Book free. Dr. David Kennedy Corporation, Rondout, N. Y.

Remedy at once. Large bottles, $1.00, all druggists. Write for free Medical Advice—Dr. David Kennedy Corporation, Rondout, N. Y., for free samples.

Milk Announcement!

WE beg to announce that we have purchased the milk business run by A. E. and A. C. Richardson under the name of Brookside Dairy. We are aware of the high standards under which this dairy has been run and can assure you that we are prepared to maintain the quality and service that have been given you. The business, in fact, will continue under the management of Mr. Richardson, who can be found at his old address.

¶ To those unfamiliar with our name and methods we may say that our bottled milk is exclusively from dairies in Massachusetts, in the east central part, and are under inspection by the State Board of Health. In addition we maintain inspectors privately, who go regularly from dairy to dairy to secure sanitary conditions. This supervision of our milk supply is supplemented by the work of a thoroughly equipped Chemical Laboratory to guarantee milk of one standard of richness and by a modern Bacteriological Laboratory to guarantee cleanliness and safety. Employees wear white suits, washed and sterilized in our own steam laundry.

¶ In our milk handling, no scientific knowledge or equipment have been spared. The bottles are subjected to cleansing and sterilizing by apparatus employing caustic alkalis, boiling water and steam. The filling of the bottles is done by sanitary and automatic apparatus which eliminates completely human handling. Throughout, the milk is maintained at a low temperature to prevent development of bacteria.

¶ In addition to our regular supply of milk at 8c per quart, we offer you the following milk products:—

Blue Top Brand Milk 10c qt.	A milk from particularly fine dairies from tuberculin tested cows.
Certified Milk 16c qt.	Produced under the supervision of the milk commission of the Suffolk District Medical Society.
Modified Milk Three formulas	To be ordered by physician for infant feeding.
Buttermilk 5c qt.	A pleasing beverage and also valuable for indigestion.
Cream in 1-2 pt. jars in three grades	Light, 7c Medium, 10c Heavy, 15c

¶ We assure you of our desire to give you the highest quality of milk products and the best of service, and we bespeak the favor of your patronage.

Very truly yours,
D. WHITING & SONS,
570 Rutherford Ave., Boston.

Winchester Branch
727 Washington St., Winchester
Telephone Winchester 192-1, Woburn 263-5
A. E. RICHARDSON, Manager

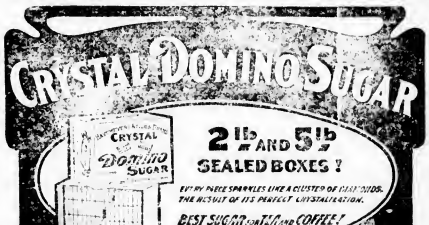

Place Your Insurance With the Old Reliable

NEWTON A. KNAPP & CO. AGENCY

Established 1885

8 Chestnut Street, Winchester. Tel. 341-3

Boston Office: 85 Water Street. Tel. Fort Hill 2394

HUTCHINSON'S MARKET

HEADQUARTERS FOR

Fresh Killed Chickens and Fowl

Fresh Mushrooms, Tomatoes, Cucumbers, Celery, Lettuce, String Beans, Spinach, etc. every day.

Steaks, Roasts and Chops

Best on the Market

TEL. 380

R. C. HAWES. OLIVER H. FESSENDEN

Undertakers and Embalmers

HAWES & FESSENDEN

OFFICE: 544 MAIN STREET, - WINCHESTER.

TEL. 458-2

Professional Cards.

Handicraft Society
High School Building

MISS MILLICENT STRANGE, Instructor
IN
FINE METAL WORK
JEWELRY, ENAMELING
MODELLING · DESIGN

Course, 9 Lessons (private) . . $12.00
Course, 12 Lessons (in class) . . $9.00
Single Lessons $2.00
d17

Mr. ERNST MAKECHNIE
VOICE
VIOLIN
238 ELM ST., WEST SOMERVILLE

MRS. ANNA M. PHILLIPS
Expert Chiropodist
SCALP AND FACIAL TREATMENTS
MANICURING SHAMPOOING
16 Myrtle street, Winchester. Hours 2 to 6 every Tuesday, Thursday and Friday afternoons. Also evenings. 3-5-11
TEL. WOBURN 2077 [illegible] SOMERVILLE

LILLIAN T. SWANSEY
Facial Massage, Scalp Treatment, Manicuring, Shampooing and Chiropody
Puffs and Switches made from Combings. Orders for Hair Work. Pupils Taught Day or Evening.
Room 9, P. O. Bldg. Woburn, Mass.
Appointment work at residence.
feb11 3m

MISS HARRINGTON
1 Church st., Winchester
Manicure, hair dressing (face and scalp treatment. Office hours 8.30 to 5. Open Monday and Thursday evening by appointment. Con. by Tel. tf-sep10.

WINCHESTER REGISTRY FOR NURSES
Physicians and the public generally supplied with graduate and other experienced nurses.
E. BURBANK SMITH
REGISTRAR
14 Mt. Vernon St., Winchester Tel. 260-1
jy8-11

Winchester Garage
Converse Place
Telephone 21460

Autos For Hire

Agency For Maxwell Cars

Stevens - Duryea and Ford Cars For Sale.

Oil, Gasolene and a good variety of automobile sundries.

Automobiles Bought and Sold

GEO. O. FOGG,
MANAGER.

J. H. KELLEY & CO.,
HOUSE PAINTING
AND
JOBBING.
HARD WOOD FINISHING, ETC.

PROMPT SERVICE.
Satisfaction Guaranteed.

RESIDENCE, 15 THOMPSON ST.

Winchester Window Cleaning Co.
No more trouble with new windows. We make a special business of cleaning new and old windows. We can clean them faster, better and cheaper than the average window cleaners. Satisfaction guaranteed.
GEORGE JACKSON,
WINCHESTER BOX 35
If you forget, just say George Jackson, Town

WINCHESTER DINING ROOMS
578 MAIN ST.
(Where the cars stop in the Square)
A fine square meal—meats, vegetables, desert, tea or coffee
25 CENTS.
Meals at all hours.
C. A. MARSH.
1y

SAMUEL WINER.
46 Swanton St., Winchester.
Dealer in junk, bottles, rags, paper and rubbers. Drop a postal and I will call. jan 21 1y

A PROPHETIC PAPER

Regarding Winchester's Future Needs in Improvements.

The following paper was written by Charles Nelson Dodge, in 1888, then a resident of Winchester. It proved to be a prophetic document, inasmuch as nearly all his suggestions have come to pass. His views regarding the treatment of our ponds and river, while never carried out, are being considered at the present time by the town and the Metropolitan Improvement Association, who are taking the same view of this question that Mr. Dodge did 22 years ago.

Mr. Dodge in his paper said:

A FUTURE NEED OF WINCHESTER.

It must be apparent to any one familiar with the growth of Winchester during the last ten years, that much of this growth is due, not so much to its advantages of location as to the well directed efforts of its influential men.

Going back to the beginnings of the town, even a slight observation of its history reveals the large measure of public spirit shared by all classes of its citizens, in the matter of public improvements, in which, indeed, Winchester has an unusual record, and by which the present attractiveness of the town has been possible.

But it is of a great need of the future Winchester that I wish now to speak. A tree lot as much is signifi ance to the future development of the town as any thing which public thoughtfulness has accomplished in the past. It is to be no less a day of preserving some of our present wild lands for the public use, and of providing for future generations the privileges of access to and about our many and beautiful sheets of water.

A short study of the growth of population for the past twenty years, of our town, the adjoining towns of Medford, and Arlington, and the cities of Malden and Somerville will convince any one that the next twenty years will find the population of these towns so dense that settlements will crowd not only the edges of what is now the great untamed part of the Middlesex Fells, but into it to the havoc of its beauty and usefulness as a breathing place, a place for rambles and health which may not lack of timely care, and in a few years, be lost forever.

The same crowding of population may push dwellings to the borders of every sheet of water we possess and deprive the citizens of the open and unimproved water front such undesirable encroachments already exist to a degree sufficient to illustrate this effect.

The boon allotted us in the Middlesex Fells can not be overestimated.

This town covers a wide range of wild land bordered by Stoneham, Melrose, Malden, Medford and Winchester,—traversed by several highways along which population is fast making its way farther and farther into the Fells. The only part of this territory, however, which immediately concerns us, is the part lying within our own borders, and beyond as far as the old Haverhill turnpike skirting Spot pond.

The occupation of the largest valley in this territory by our water basins has simplified the question of preserving this territory for public use. With the completion of the southern basin our town will then possess a nearly continuous sheet of water two and one-half miles long, whose sides will present slopes of varying and remarkable beauty.

The town already owns quite a proportion of the land about these water surfaces and road-ways, or rights in road-ways to both the northern and southern dams.

The future care of the town in relation to this valley containing the reservoirs, should be the undertaking, little by little, of the development of its natural attractiveness, by an ultimate system of drive-ways which would extend from the southern entrance to the northern dam. Also the laying out and care of the land between the road way and the water under the direction of a competent landscape engineer.

In addition there should be an extension of Mt. Vernon street, following the present cart-path through the notch in the hills, crossing the valley to the Stoneham road.

This conception of the improvement of the great park might form an objective to which the studies of engineers and citizens could be directed in such action as the town might find itself from time to time competent to take.

Similar attention should be directed to the upper portions of the Aberjona upon both sides of the railway, presenting sheets of water which, when kept clean, contribute greatly to the beauty of the town.

Wedge pond will soon be shut out from the public enjoyment if the crowding of its shores with buildings, mills, etc., continues.

Were Dix street extended to the pond and a forty foot driveway constructed from that point around the southern and western shore, it would give another outlet to the growing west end of Winchester, relieve Church street, and provide a new and more direct route to the cemetery, while a delightful promenade would be secured near the centre of the town and yet away from its noise. Turning our thoughts now to the upper Mystic similar considerations urge themselves. One of the loveliest locations for residences in town lies, nursed upon the west side of this sheet of water. It seems unlikely that the beauties of this portion will remain long unnoticed by builders.

The suggestions of this paper do not contemplate any present action of the town, except so far as public rights are infringed, if they are; but a proper consideration of the needs of the future and that whatever town action may be taken should be in the broader and better view of the future needs and best interests of the town—in accord with some general, far reaching plan or development devised by skillful experienced men.

The luxuries of today become the necessities of tomorrow. The ideas here advanced, however extravagant they may seem today, will soon be looked upon in the light of necessities.

Wise forethought now in our public improvements will make Winchester in the future more eminently pleasant and healthful than we of the present find it to be.

TOWN MEETING.

Continued from page 1

there were some sixteen houses out, that it had been found impossible for the people residing on it to raise money to place the street in condition for acceptance, that it was only thirty feet wide, and that it would be found expensive to widen it.

STREET WATERING.

Chairman Bontwell of the Board of Selectmen said that owing to the difficulty of procuring data regarding street watering, because of the new custom of using oil and preservatives, it was found impossible at the present time to arrive at a satisfactory basis for determining assessments to abutters. He therefore moved indefinite postponement of the question. Carried.

WATER PIPE EXTENSION.

Through the courtesy of the meeting, Mr. J. A. Stockwell of Stoneham who owns a house on Forest street at the Stoneham line, was permitted to present and discuss the following motion.

Moved, That the town do vote to extend the water main from a point opposite the estate of John W. Creamer on Forest street to a point opposite the house of J. A. Stockwell on said Forest street, and that the expense thereof be taken from money raised and appropriated for water works construction by the Sewer and Water Board.

In presenting his motion, Mr. Stockwell said that he had been trying for many years to have the water main brought to this house, owned by him, but that he had thus far been unsuccessful, and that he had found it difficult to get tenants for the house, because of lack of water.

In reply to a request for information, Mr. Skillings of the Water Board said that the Board was opposed to this extension of the water main because of the expense and great risk that would be incurred from blasting. Owing to the nature of the rock it was the most dangerous in town, and because of this the expense would be considerable owing to the employment of men to prevent accident from flying stone and frightened horses from the steam drill. If Mr. Stockwell would attend to the blasting, then the Board would gladly lay the water main. He could secure an accident policy, while the town can not. This property is assessed for $900 in Stoneham and $400 in Winchester, and he did not consider it a good investment for the town.

Mr. Stockwell said that up to the time of the accident on the west side of the town it was the intention of the Board to lay this extension, but when that took place it was stopped. He was willing to be assessed for $1000 more than he is now, and this with his water rate, he considered would be a fair equivalent for the money expended.

Selectman Nugent favored the extension as only fair to a property owner. So, too, did Mr. Tuck.

Mr. Whitney did not think the meeting understood all the facts in the case and offered an amendment to Mr. Stockwell's motion that the question be referred to the Water and Sewer Board with full power.

Mr. Stockwell opposed this, claiming that Mr. Skillings being the senior member, he was the whole board, and the passage of the motion would result in nothing being done.

Arthur H. Russell, Esq., hoped that the amendment would not prevail, and that the meeting would settle the matter one way or the other. The vote should not be dodged.

Mr. John H. Carter characterized taking the power from the Board as being shabby and disrespectful to the members, especially as it was being done for a party who was not even a resident of Winchester.

Mr. J. A. Laraway believed it would be wrong to turn Mr. Stockwell down. The cost would be small, and he considered it a good proposition, when Mr. Stockwell had expressed a willingness to be assessed $1000 more on his property.

Mr. Whitney's amendment to refer to the Water and Sewer Board was lost—Yes 63, no 122.

Mr. Carter offered a motion to indefinitely postpone. Lost—Yes 78, no 123.

The original motion as offered by Mr. Stockwell was then passed, Yes 114, no 91.

MASSACHUSETTS COLLEGE.

Mr. W. L. Tuck offered the following vote which was carried:

Voted, That we regard with favor the establishment of a new institution of learning in this Commonwealth to be known as Massachusetts College, whereby using afternoons and evenings and Saturdays the High and Normal school buildings in thirty or more cities and towns, higher education for young and old can be obtained at a cost within the means of nearly every family, and we request that the Selectmen and the School Committee, when the college is established, take such steps as will enable this town without expense to share in the benefits of such an institution.

INSECT PESTS.

Taking up article 4, Mr. A. E. Whitney offered the following motion which was carried:

That the Tree Warden is hereby instructed to report to the town and to the owners of trees infested with harmful insect pests (not specially taken care of under existing statutes) the presence of such pests coming under the notice of said Tree Warden or his deputies, and advise said owners as to the best methods of extermination.

LINDEN STREET HOUSE.

Under this same article Mr. Whitney offered this vote:

That until further notice the Board of Selectmen take charge of the Linden street dwelling house and land pertaining thereto, charging such rent as said Board may deem proper, said rent to be collected by the Town Treasurer or his deputy and credited to the appropriation for town stable.

Mr. Dwinell, late of the Board of Selectmen, claimed that the house was practically not fit to live in. The present owner, pays $10 a month which is an offset for $10 a month paid to the occupant for the care of the dump on the lot. By the expenditure of $150 a few years ago the town could have received $22 in rent, but this proposition was turned down by the Appropriations Committee. To put the house in order would now cost $250. He believed it would be cheaper now to tear the house down and build a new one.

Mr. J. A. Laraway did not believe it would cost $100 even to put the house in good shape and that it was poor business to have the house in its present condition.

Mr. W. D. Richards favored making the house habitable and that it be occupied by a town employee who would live there that he might look after the property and tend to the horses at night in case of accident.

Mr. Whitney's motion was then carried. The meeting then dissolved.

You can't make a mistake in taking on a little more fire insurance this year. Geo. Adams Woods, agent.

COAL!

On April 15 the following prices on coal will be in effect:

Furnace Size		$6.00
Egg	"	6.50
Stove	"	6.50
Nut	"	6.50

A discount of 25c per ton on lots of one ton and over is allowed for cash paid within three days from date of *delivery*, provided all previous bills are paid.

GEORGE W. BLANCHARD & CO.

Let Me Send A
FOX Typewriter for Free Trial
Not at Your Expense—But Mine

W. R. FOX, President,
Fox Typewriter Company.

The reason is—I want you to know how good and how different the Fox Typewriter is.

This way I lend a Fox Typewriter to your office absolutely at my expense, prepaying all charges.

Give it every hard test you can think of—compare it with any and every other machine.

Maybe you've had typewriter troubles.

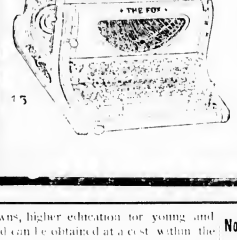

I spent years perfecting my invention so as to avoid every fault and weak point in other typewriters. And I did avoid them all.

That's why the Fox, with the hardest Trust competition, is making good everywhere with keen thinking business men—and sells all over the Civilized world.

It is one typewriter that is absolutely right in these vital parts—the typebar and hanger.

On the Fox, the bearing is where it should be, and is heavy. That means no wearing down—perfect alignment for years and years.

You can buy two carriages of different lengths and change them at will. You write with two colors on the Fox and you do not have to touch the ribbon from the time it goes on until it is worn out.

Use the Fox for any purpose: letter writing, invoicing, billing, tabulating, stencil cutting and heavy manifolding. One Fox machine does all these things perfectly.

I can't make a claim so strong that the proof won't back it up. That's why I say to you as a fair-dealing business man—just try the Fox Typewriter, all at my expense.

You have no risk, assume no obligation, and I thank you beforehand for the privilege. Just write me personally.

Address:

W. R. FOX, PRESIDENT,
FOX TYPEWRITER CO.,
GRAND RAPIDS, - - - MICHIGAN.

None But First-Class Workmen Employed — Estimates Cheerfully Furnished

SHAW AND CAMPBELL CO.

Plumbing, Steam and A-1 Hot Water Heating

JOBBING PROMPTLY ATTENDED TO.

B. EDWARDS, Manager—Winchester Branch

Winchester Office: 6 Thompson St. Tel. 251-1
Woburn Office: 8 Walnut St Tel. 121-3

CENTRAL HARDWARE CO.
Hardware, Paints, Oils and Varnishes
Glass and Putty, Garden Tools, Cutlery
BABY CARRIAGES RETIRED
NEW STORE
15 PLEASANT STREET
Telephone 189-5

13 PLEASANT ST — TEL. 238-3, WINCHESTER
CHARLES YOUNG
Fine Confectionery, Ice Cream and Fancy Ices
Light Catering a Specialty
Ice Cream in brick form or bulk, delivered in any quantity residences, churches, lodges, etc.

FRIDAY, MARCH 25, 1910.

SINGLE COPIES, FIVE CENTS.

Entered at the postoffice at Winchester as second-class matter

At the present rate of progress, how long will it take to settle the grade crossing question? It has taken about five years to do what?

The first congressional fight has taken place. Where will it end? It appears to be hard travelling for the party in power which is being held responsible for about everything.

The voters now know about the status of the town owned Linden street house. It is unfit to live in, but is occupied by a man rent free in consideration of his taking care of the dump in the town yard. The citizens do not look as well after town property as they do their own. Why not put this house in condition?

The latest victim of the grade crossing in the Square was Mr. Ralph E. Joslin's handsome bull dog. Mr. Joslin now evidently appreciates more than ever the necessity for the speedy abolition of this death trap. It would be interesting to know the number of dogs that are killed here in the course of a year.

There are many curious people, and there always will be. They appear in many instance to have nothing to do but satisfy this desire. An instance of this may be seen every day at the Court house in East Cambridge where two lines of people anxious and eager to get into the courtrooms where the Russel and Glover cases are on trial, line up as soon as the janitors open up the building.

To say the least, it was not very respectful to the members of the Water and Sewer Board for the town to instruct them to do something which they did not believe was safe and of good business policy, especially in the case of a non resident. It was stated at a recent session of the late town meeting that the Water and Sewer Board was the best managed of the town departments. This being so, why not let the Board continue to manage its own affairs.

It is not safe to require pupils of public schools to do other than their regular duties. In the case of Miss Pauline Jones vs. the city of Fitchburg, a verdict of $1075 was given for Miss Jones. The plaintiff in this case was expelled from a public school in Fitchburg on account of her refusal to act as "constable" or spy over her schoolmates. The case has attracted much attention all over the state.

Canada continues to proudly maintain her self-respect in the matter of tariff dealings with Uncle Sam. Not long ago, says the Charlestown Enterprise, the Lady of the Snows was willing to meet the old gentleman more than half way, but since then she has begun to realize her own power, to know that she is capable of supporting herself and to feel that it is not for her to take what is grudingly offered, without complaint or protest.

Speaker Cannon is a victim of the System and is being made a scapegoat of. He is far from being what he is painted in the muck raking magazines and yellow journals. The obnoxious rules are the creatures of the Republican House, and his only sin appears to have been in enforcing them. Every true Republican should feel ashamed of the "renegades" who appear bent on breaking up the Republican party aided by Democrats. Speaker Reed was also unjustly despised because of these rules but not to the extent that has befallen Speaker Cannon.

The Woburn Journal commenting on the flow of sewage into our ponds and river, says: "Why don't the Winchester Board of Health find out whether there are any laws, or not, and if there are, try to have them executed? Woburn ought not to be called on to plug up her sewers just to preserve the health of her pretty and prosperous suburb." Winchester does not expect that Woburn will "plug up" her sewers, but that the State Sewer Board will do so. It is a criminal act to make an open sewer of Mill brook, Winchester's centre and every municipality from here to Boston harbor should protest. It will hardly be safe, if present conditions prevail to bathe in Mystic Lake this summer.

A Judicious Move.

It was just as wel that there was no general discussion on the grade crossing abolition question at the town meeting of Monday evening. A promiscuous debate would have accomplished nothing and might in the end have weakened the town's position. As we view it, Mr. Joslin's motion to appoint a Committee to secure for the town the most satisfactory elimination of the crossing under the conditions that have come up, was most judicious. We believe that this Committee will accomplish a great deal, and that when it reports to the town in the near future will present a statement that will show just where the town stands on the question and what it may expect. We understand that the Committee will meet Representatives of the Boston & Maine Railroad, the Boston & Northern Street Railroad and the Commonwealth and that there will be a frank open discussion of the whole matter and for the mutual benefit of all concerned. These interests no doubt desire to treat Winchester fairly, but as this abolition of the crossing is purely a business question, no one can expect in all fairness that they should look upon it in any other light. The bridge in the Square seems to be an impossibility because of the enormous expense. Now let the town work to secure the next best method.

FORTNIGHTLY COOKING CLASS CLOSES.

The last meeting of the cooking class which meets in room 16 in the High School under the auspices of the Community Club, takes place at the Fortnightly, was held on Wednesday afternoon. Following the regular lesson the class entertained the members of the club, serving tea, chocolate and various kinds of sandwiches and cake.

Misses Rhoda C. Bapin, Marion Hazelton, Edna Mortenson and Marion Hazelton pointed, assisted by Misses Mary Wootten, Sylvia Gutterson, Madeline Little, Barbara Platt, Ethel Richardson, Una Kinsley and Irene Muse.

For prizes, $5, offered in the club contest for the best loaf of bread, was increased to six dollars. The judges of this bread contest, Mrs. Albert L. Bansded and Mrs. Johns C. Foltz, found their work difficult, as nearly all of the bread was of unusually good quality. As it was so difficult to decide, it was finally decided to divide the prize among six of the young ladies, the following receiving the awards: Misses Sylvia Gutterson, Marjorie Barwell, Barbara Platt, Ethel Richardson, Marion Hazelton and Irene Muse.

The gas burners, called hot points, which were donated for the use of the class by the Arlington Gas Co., are now to be disposed of by the club.

The eight lessons of the class have been most instructive and entertaining to the ten young ladies who composed the class, and it is hoped that the club will continue the work another year, possibly including a group in class.

The committee in charge of the classes was composed of the following ladies: Mrs. Inez M. Holcombe, chairman, Mrs. Harrison Parker, Mrs. Geo. L. Pratt, Mrs. Edward Russell, Mrs. William F. Kendall and Mrs. Henry E. Hedge.

BE CAREFUL OF FIRES.

The unusually large number of grass and brush fires during the past week, most of them entirely unnecessary, call for a reminder that everything out of the fire apparatus, would seem to indicate. But the town has many persons who are careless when setting fire to their waste land. Of the large number of fires, but one or two really required the assistance of the firemen, nevertheless the whole apparatus was called upon to take long runs, trying the temper of the men and causing needless wear and tear to the trucks and horses.

The first warm days of spring always herald an increase in the number of fires, but citizens should take care to use every precaution before burning their grass and rubbish, and furthermore should not call the fire department out unless it is really necessary.

If a fire escapes from control and is endangering property, a telephone message to the central fire station will bring quick prompt assistance as the ringing of the alarm from a box, and will not call out all of the apparatus for a long run when it is not needed.

GOOD HOME INVESTMENT.

The Converse Rubber Shoe Co. of Malden, so well known to people in this section of the state, have placed on the market $50,000 of seven per cent cumulative preferred stock. The price per share is $100 and it is non-taxable. This is considered a good, safe and profitable investment in a home manufacturing establishment. The particulars of this stock issue can be seen on into page.

Follow the Trail

Study the Method

"When you can't remove an obstacle plow around it."

Abraham Lincoln's advice is good. Our system is the very best, a furrow every month, just about the amount of rent, and the mortgage obstacle is removed. When obstacle is lack of money needed for other purpose, under our system the funds quickly accumulate. "In delay there lies no plenty." Start now. Follow the trail.

"That bringeth forth its fruit in its season."

WINCHESTER CO-OPERATIVE BANK

2 LYCEUM BUILDING

Wednesday Evenings, 7 to 8. Saturday Evenings, 7 to 9

REGULAR MEETING

First Monday Evening of Each Month, 7 to 9.

(If a holiday the following evening.)

A local institution offering especial aid to those who desire to own their home. The most complete method for systematic saving. New series of shares issued May and November. Enquiries invited from those who do not understand the purpose of the Bank. Address all communications to the Bank and not to individuals.

Follow the Trail. Study the Method.

OBSERVATIONS.

EDITOR OF THE STAR:

Apparently a large number of citizens turned out to the town meeting to vote for the motion of a citizen of Stoneham and against their own officials than did to vote upon the grade crossing question. I can readily imagine the kind of reception a citizen of Winchester would have received in Stoneham. But it was well worked up and the Band of Brothers as usual stood by each other. Allowing non residents to offer motions is about the limit, the law is clearly against it and the moderator should not have received it.

A good committee was appointed on the grade crossing matter. Now let it get busy right away and report to the town not later than the middle of June. We have had talce long enough and it is high time to get down to business. This committee should seriously consider the town assuming the land damages, as a part of the bargain, as that is what the railroad has principally harped up on, and I believe the damages have been very much exaggerated.

The Selectmen's weekly report under the new board starts in well and is a big improvement upon what we have been having. Why is it we cannot have now and then reports from the other boards? The people like to know what their officials are doing and are entitled to have the information.

I have taken interest to note the number of flags displayed in the West End and Back Bay sections of Boston upon holidays and the proportion is about ten to one in favor of the West End. Is it because they are more patriotic there or because they are more fond of display?

We should consider appointing our Appropriations Committee next year, as such committees are appointed in some other towns, five for one year, five for two years and five for three years and therefore five each year. In this way experienced men remain and new ones are being broken in annually. It is also much easier to pick out five good men at a time than fifteen. A vote instructing this committee to base its recommendations upon a specified tax rate would also be well. I think this last suggestion will be more appreciated after our tax rate is made up next summer.

Governor Draper has stirred up a hornet's nest with his Holding Company bonds to be legal investments for savings banks, but if they are not safe nothing is and the arguments against it advanced by the bank men were very weak. If we had more legislators like the Governor we would get better results. He is business and they play politics, and pretty poor politics at that.

Boston papers have reported that all manhole covers should be watched or painted at the expense of the town and all others when the residents upon them paid in a suitable sum to cover the expense, they would have done what is as well as can be done with it.

BASKET BALL.

Winchester High was defeated by Winthrop High players in the final game for the Championship of Eastern Massachusetts. Both teams were accompanied by a throng of students to cheer their team to victory. Lyceum Hall is somewhat narrower than our gymnasium and about the same length. The contest, although the score was not very close, was exciting and has played throughout. Capt. Alfred Dover was injured in the last half and was unable to resume play. Tuck going from forward to centre and Hurd in Tuck's place. Hurd seemed to be the only Winchester man who could find the basket, shooting four goals. Le Count and Fielding played well for Winthrop while there seemed to be no choice on our team. The summary:

Winthrop	Winchester
Fielding rf	lf Hamilton
Le Count lf	rf Hanson
Margeson c	c Dover, Tuck
Snow rb	lf Grant
Phillips lb	rf Tuck, Hurd

Score, Winthrop 38, Winchester 18. Goals from floor, Fielding 3, Le Count 5, Margeson 3, Snow 8, Phillips 2, Dover 2, Tuck, Grant, Hurd 4. Goals from foul, Le Count, Snow, Tuck 2. Referee, McCarthy. Scorer, Bacon. Timer, Mahoney. Time 20 minute halves. Attendance 800.

W. H. S. NOTES.

The base ball team is now out for practise under the management of Capt. Le Dine.

The first game is not far off so the team will not have to wait long before they begin the schedule. The most promising candidates are: LeDine, Hurd, Tuck, Flaherty, Mathews, Walling, Donovan. The rest of the candidates are also turning out well, and the prospects for a good season are brilliant.

The alumni who wish invitations for the junior reception can secure them by applying to the president, Ruth Carpenter.

A talk was given to the girls of the school by Dr. B. Tracy Thursday morning in the Assembly hall.

State Forester F. W. Rane gave a lecture on Forestry Friday. It was finely illustrated by slides and was most interesting and instructive.

The girls of the school will play a series of basket ball games to determine the inter-class championship. The seniors played the freshman on Thursday p. m. and the juniors will play the sophomores Monday. All girls will be admitted free.

MODERN PHOTOGRAPHY

AT MODERATE PRICES

Pictures Properly Phramed

HIGGINS STUDIO

542 Main Street : Tel. 474-5 : Winchester

Winchester Electric Renovating Co.

544 Main St., Winchester

OFFICE 282-2 TEL. RES 4-1

DEPT. (A) VACUUM CLEANING

DEPT. (B) PAINTING AND DECORATING PAPERING

WM. HOMER COLGATE, Proprietor — A. T. SHERMAN, Secretary

THE COST OF CLEANLINESS

Thanks to the Development of Efficient Laundry Service, is No Higher Now than It was Ten Years Ago. THE WINCHESTER LAUNDRY is the Most Efficient Laundry in this District.

We pay more for laundry supplies and other accessories of our business, but our charges are reasonable and equitable in every respect. With improved appliances the quality of our service has advanced far beyond its cost.

IF NOT ALREADY A CUSTOMER TRY THE BEST LAUNDRY SERVICE

The Winchester Laundry Company. Tel. Win. 390

....TAILORING....

LADIES' AND GENTLEMEN'S

Also Cleaning, Dyeing, Repairing and Pressing.

CHARLES RUBIN & CO.,

545 Main Street, - - Winchester, Mass.

TEL. 352-1

"WORK OF QUALITY"

AT VERY REASONABLE PRICES.

DR. DANIELS

CAN HELP YOUR DOG OR CAT

Get his Book at Abare's, Medicines too, it you want them.

Carbo Negus. What is it? Abare will give you a sample. Better still, buy a 25c bottle and your money will be refunded if you are not satisfied—every household can make good use of Carbo Negus.

PARISH OF THE EPIPHANY.

Today, Good Friday Services at 9 a. m.; Preaching of the Cross from 12 to 3; Evening service at 8.

There will be a Baptismal service tomorrow, Saturday Easter Even, at 4 p. m. and evening prayer at 5.

The services the morning of Easter Day, Holy Communion at 7 and again at 10:30. The afternoon of Easter Day the children's service comes at 4. The children bring their mite boxes with their offerings for missions, and plants are distributed at the close of the service.

The offerings Easter Day at both services in the morning are for the Parish House Fund.

The Rector will be at Stoneham Easter Day for the service of the Holy Communion at 9 a. m.

The Epiphany Circle will meet Tuesday instead of Monday at 3 o'clock at Mrs. Holbrook's house, Myrtle terrace.

The Choir Club, the regular meeting of which would have fallen in Holy Week, will meet the second week after Easter.

A meeting of the Guild of the Epiphany will be held Friday, April 1st, at Mrs. Gray's, Everett avenue, at 3 o'clock.

According to the usual custom, no notices will be given Easter Day. They will be found posted at the door.

CARD OF THANKS.

Mr. John Higgins and family wish to express their sincere thanks to their many friends and neighbors for their kindness and sympathy during their recent bereavement.

THE PIANO CONTEST

CLOSES

March 31st, 1910

At 9 P. M.

The person presenting at our store cupons amounting to the largest amount of money wins the prize.

Frank N. Abare.

WILLIAM J. DUNTON

FLORIST

8 CITY HALL AVENUE, BOSTON

Telephone 1457 Main

Flowers Telegraphed to All Parts of the World

MIDDLESEX COUNTY NATIONAL BANK
WINCHESTER, MASS.,

Capital, . . . $50,000 00
Surplus & Profits, 30,000 00

CORRESPONDENTS

First National Bank, ... Boston
Chase National Bank, ... New York
Farmers and Mechanics Nat'l Bank, Philadelphia

DIRECTORS

FRANK A. CUTTING, Pres. JAMES W. RUSSELL, Vice Pres.
FRANK L. RIPLEY, Vice Pres. CHARLES E. BARRETT, Cashier
GEORGE A. FERNALD, FREELAND E. HOVEY, FRED L. PATTEE.

BANKING HOURS
8 a. m. to 12 m. 2.30 to 4 p. m.
Saturdays, 8 a. m. to 12 m

LOST.

In Winchester, Saturday, a gold locket set with pearls. Finder please return to Star office. Reward.

FOR SALE.

Centrally located on easy sale, a new modern house of eight rooms, bath and reception hall, oak floors, hot water heat. Price $6,500. Address Owner, Star Office. tf

TO LET.

Cottage in Belmont, near Waverley station, Mass. Apply to J. H. Cummings, 41 Dixon street, Lowell Mass. *

WANTED.

Board for lady in Winchester. Apply by letter to S. Star Office. tf

WANTED.

A second hand 4 or 5 pass. Ford. Address Box, Star Office. *

WANTED.

Work by the day, washing or ironing. Address 30 Salem street, Woburn, Mass. *

WANTED.

Girls for office work in Cambridge. Apply N. E. Telephone & Telegraph Co., 8 Holyoke street. tf

WANTED.

A position as cook, or general housework in family of four. Apply at Mrs. J. L. Ames, 146 Cambridge St. *

WANTED.

In Winchester, to rent for 3 months, 6 nicely furnished rooms, bath, if possible 4 rooms and bath, or one floor. Would not object to position of house-keeper. Highest family. Address H. W., Star Office. tf

HOME FOR AGED.

Home for the aged poor, in a healthy, quiet place, with best of care. Reasonable rates. Apply to Mrs. Sarah C. Mills, Superintendent, 1 Pond St., near Mass. Ave., Tel. 2206 Melrose. tf

WINCHESTER—WEST SIDE

To rent, in a quiet location, a nicely furnished room, with board. Adults only. Convenient to hospital. Address T. Star Office. *

FOR SALE.

Golden oak bedstead, bureau, table, chairs and other items. Apply at residence of Mrs. "Parmlee," Star Office. *

TO LET.

Three furnished rooms, with use of kitchen, hot water, electric light, and modern conveniences. Apply at 44 Dix street. *

TO LET.

Nicely furnished room, suitable for one or two, near centre. Bath, electric light. Rate reasonable. Address W. L., Star Office. 10-tf

TO LET.

65 Church street, three rooms, and double house, Rent $25 per month. Inquire D. L. Lane, 63 Church street, or Tel. 284. 10-tf

Storage To Rent.

Suitable for crates and carpenters. Apply KELLEY & HAWES CO. 6-17-tf

CANDY FOR EASTER

is always an acceptable gift. Especially our candy. It is so good to look at, so good to eat, that no offering you can make will prove more welcome.

IT COMES IN PRETTY BOXES

of every size, specially suitable for Easter giving. Come in and get some for those you want to remember. Don't make the mistake of buying too little a box. Our candy is so good that nobody can have too much of it

COVEL'S
Strictly pure Ice Cream and Confectionery.
Tel. 92 Win. 564 MAIN ST.

Mrs. Christina Milne

14 LINCOLN STREET, WINCHESTER

Choice Easter flowering plants and cut flowers at reasonable prices.

SPRING BOWLING TOURNAMENT.

The spring bowling tournament opened at the Calumet Club on Wednesday evening. Teams C and F winning all of the points of the two matches. Mr. Charles E. Barrett had the largest score of the evening, making a single string of 114 and a total of 326.

Following are the scores:

TEAM C vs D

TEAM C

	1	2	3	Total
Littlefield	80	83	81	245
Brink	84	81	81	246
Doty	83	93	91	267
Hatch	100	94	92	286
Wilson	96	92	104	292
	443	442	453	1336

TEAM D

	1	2	3	Total
Barrett	100	114	86	300
Baldwin	87	86	81	250
Russell	79	66	84	231
Hunt	78	78	78	234
Richards	80	80	81	241
	424	424	411	1266

*Help 5 pins

TEAM E vs F

TEAM E

	1	2	3	Total
Comins	88	76	91	255
Hall	95	91	84	270
Higgins	90	93	91	274
Lincoln	91	83	76	250
Cotter	104	95	103	302
	458	438	445	1341

TEAM F

	1	2	3	Total
Minor	91	90	86	267
Mead	78	89	91	258
Neece	96	94	84	274
Cook F.	94	77	84	255
Cook R.	94	92	85	271
	453	442	431	1326

*Help 5 pins

FREE TO THE PUBLIC SCHOOLS.

The American Humane Education Society and the Massachusetts Society for the Prevention of Cruelty to Animals have arranged, through their State Agent, A. Judson Leach, to place in the hands of every pupil above the third grade an interesting booklet to be used on Humane Day, April 12.

On the cover is a picture of the new president, Dr. Francis H. Rowley of Boston. It contains many striking, true stories of the world-wide use of animals and their relation to man. These books are printed and distributed at a cost of about one thousand dollars to the societies and all that is required that the children may receive them is for the gift to enlisted superintendents to send the number required for distribution to the State Agent, Boston. Each superintendent in the state is to receive a circular letter to this effect.

This is the 11th anniversary of Humane Day, which is very generally observed in the towns and cities throughout Commonwealth. Many cards are coming in to the game, like's issued for use on this day from other states in the Union.

Address, A. Judson Leach,
State Agent of the A. H. E. S. and of the M. S. P. C. A.

NOTICE.

On and after April 1, 1910, Kelley & Hawes Co., will discontinue carriage service to and from S. R. Station. tf

Baby carriages stored at Central Hardware Store, 18 Eastman street. tf

Messrs Benjamin F. Morgan Percyval Lewis, George A. Ambler, George F. Arnold and Benjamin Lewis attended an exemplification of the capitular degrees in the Mizpah apartments in Gilman square, Somerville, last Saturday afternoon and evening.

WATERFIELD 1638 WINCHESTER 1850 — SEAL OF THE TOWN OF WINCHESTER MASS.

ALL DOG LICENSES

Expire April 30, 1910,

And should be renewed at once or the owners or keepers thereof are liable to a fine.

GEORGE H. CARTER,
Town Clerk.

March 23, 1910.
10-tf 27-Ap 1, 6, 13, 22, 29

MIXED BOWLING TOURNAMENT

The mixed bowling tournament at the Calumet Club opened last Monday evening with two matches, and each resulted the same for the winning teams, they taking four of the five points. Team 2 won four points from team 1, and team 4 the same number from team 3. The highest single string rolled by a lady and gentleman was 114, rolled by Miss Barta and Dr. Cutter. Mr. and Mrs. Gerlach rolled the highest total—343. The spare record for the evening was made by Mrs Tompkins—2.

Following is the score:

TEAM 1 vs 2

TEAM 2

	1	2	3	4	Total
Mr. and Mrs. Parrington	96	91	72	56	315
Mr. and Mrs. Doty	79	90	81	77	317
Dr. and Mrs. Kelley	82	72	79	76	309
Totals	257	253	232	211	951

TEAM 1

	1	2	3	4	Total
Mr. and Mrs. F. Clark	74	76	55	82	287
Mr. and Mrs. Downs	77	75	69	76	297
Mr. and Mrs. R. Clark	64	58	51	78	251
Handicap 9 pins					
Total	232	234	187	245	898

Strikes—Mrs. Doty

TEAM 3 vs 4

TEAM 4

	1	2	3	4	Total
Mr. and Mrs. Adams	79	77	80	87	320
Mr. and Mrs. Gerlach	77	99	86	82	343
Mr. and Mrs. Farmer	77	65	61	85	288
Handicap 5 pins					
Total	237	245	232	259	973

TEAM 3

	1	2	3	4	Total
Miss Kellogg and Mr. Higgins	74	60	76	82	292
Mr. and Mrs. Tompkins	66	86	82	90	324
Miss Barta and Dr. Cutter	66	75	114	59	312
Total	206	219	272	231	928

Strikes—1 Mrs. Gerlach, 1 Miss Barta, 2 Mrs. Tompkins

The second match in the tournament was rolled on Tuesday evening between teams 5 and 6, and 7 and 9. Teams 5 and 9 were the victors, the former taking four points and the latter three. Mr. and Mrs. L. P. Randlett raised the individual total one pin, making it 341. Mrs. B. F. Miner tied the score record, making two.

TEAM 5 vs 6.

TEAM 5

	1	2	3	4	Total
Mr. and Mrs. Willey	93	86	93	84	356
Mr. and Mrs. Randlett	99	77	96	77	341
Mr. and Mrs. Stephenson	90	75	82	75	322
Total	282	238	271	236	1029

TEAM 6

	1	2	3	4	Total
Mrs. Newman and Mr. Cotsworth	77	66	67	75	285
Mrs. Farnsworth and Mr. Comins	79	69	79	74	301
Mrs. Cummings and Mr. Swanton	82	81	91	87	341
Handicap 12 pins					
Total	241	231	249	245	966

Strikes—1 Mrs. Stephenson

TEAM 7 vs 9

TEAM 9

	1	2	3	4	Total
Mr. and Mrs. Thompson	72	75	86	61	294
Mr. and Mrs. Brown	74	77	64	74	289
Mr. and Mrs. Caldwell	83	81	87	90	341
Total	229	233	237	225	924

TEAM 7

	1	2	3	4	Total
Mr. and Mrs. Brook	71	84	73	81	309
Mr. and Mrs. Merry	75	75	90	84	324
Mr. and Mrs. Wood	71	82	89	90	332
Handicap 2 pins					
Total	219	231	246	255	951

Strikes—1 Mrs. Merry, 1 Mrs. Thompson, 1 Mrs. Caldwell

TEAM 1 vs 3

TEAM 1

	1	2	3	4	Total
Mr. and Mrs. F. Clark	78	65	76	84	303
Mr. and Mrs. R. Clark	75	81	65	69	290
Miss Downs and Mr. Dennison	91	80	72	84	327
Handicap 4 pins					
Total	246	227	213	236	922

TEAM 3

	1	2	3	4	Total
Mr. and Mrs. Brown	64	77	73	70	284
Mr. and Mrs. Tompkins	75	73	85	83	316
Mr. and Mrs. Caldwell	71	84	78	87	320
Total	210	234	236	240	920

Strikes—1 Mrs. Downs, 1 Mrs. R. Clark, 1 Mrs. F. Clark

TEAM 2 vs 4

TEAM 4

	1	2	3	4	Total
Miss Kellogg and Mr. Higgins	89	81	91	79	340
Mr. and Mrs. Tompkins	75	84	86	84	329
Miss Barta and Dr. Cutter	74	75	82	84	315
Handicap 10 pins					
Total	238	245	244	252	1004

TEAM 2

	1	2	3	4	Total
Mr. and Mrs. Parrington	91	75	71	51	288
Mr. and Mrs. Doty	89	72	92	75	328
Mr. and Mrs. Kelley	89	75	85	76	325
Total	269	222	248	202	941

Strikes—1 Miss Downs, 1 Mrs. R. Clark, 1 Mrs. F. Clark

Team Standing

Team	Won	Lost
2	6	4
1	6	4
4	5	4
9	5	5
7	5	5
3	4	6
5	4	6
6	1	4

Strike and Spare Record

Strikes

2	1 Miss Barta
1	1 Miss Kellogg
1	1 Miss Downs
1	1 Mrs. R. Clark
1	1 Mrs. F. Clark
1	1 Mrs. Gerlach
	2 Mrs. Tompkins
	2 Mrs. Minor
	2 Mrs. Thompson
	1 Mrs. Caldwell
	1 Miss Doty
	1 Mrs. Stephenson

GOLD MEDAL CHAMPIONSHIP.

The following is the schedule of matches in class A for the gold medal bowling championship of 1910 at the Calumet Club:

March 26.

7.30 p. m.	9.00 p. m.
Bond v Caldwell	Wilson v Bond
Cutter v Gendron	Caldwell v Cutter
Kneeley v Olmsted	Gendron v Kneeley
Parrington v Rooney	Olmsted v Parrington

April 2.

7.30 p. m.	9.00 p. m.
Bond v Cutter	Parrington v Wilson
Caldwell v Kneeley	Rooney v Caldwell
Rooney v Wilson	Olmsted v Cutter
Gendron v Olmsted	Bond v Kneeley

April 9.

7.30 p. m.	9.00 p. m.
Cutter v Rooney	Gendron v Rooney
Gendron v Wilson	Cutter v Wilson
Olmsted v Bond	Bond v Parrington
Caldwell v Parrington	Olmsted v Caldwell

April 16.

7.30 p. m.	9.00 p. m.
Bond v Rooney	Bond v Gendron
Caldwell v Gendron	Caldwell v Wilson
Cutter v Parrington	Cutter v Kneeley
Kneeley v Wilson	Olmsted v Rooney

April 23.

7.30 p. m.	9.00 p. m.
Kneeley v Parrington	Gendron v Parrington
Olmsted v Wilson	Kneeley v Rooney

A three string contest will be rolled in each match without handicap.

Four points are to be counted and the winner of the greatest number of points will take the pair. In case of a tie, there will be a five string roll-off for total pins.

SUNDAY SERVICES.

First Church of Christ, Scientist.

Services in church building opposite the Town Hall at 10.30 a.m. Subject, "Reality."

Sunday School at 11.45 a. m.

Wednesday evening at 7.45.

Reading room in same building, open from 3 to 5 daily. All are welcome.

Church of the Epiphany

(EPISCOPAL)

Rev. John W. Suter, rector, 113 Church street.

Easter Day.

7 a. m. Holy Communion.

10.30 a. m. Morning Prayer, Sermon and Holy Communion.

4.00 p. m. Children's Carol Service.

Unitarian Church.

Rev. Wm. L. Lawrance, pastor. Residence 475 Main street.

Sunday, 10.30 a. m. Easter Morning service. The choir will sing Shelley's "Death in Life." There will be a service of baptism. Pastor's subject, "Whose Seed is in Itself."

12.00 m. Sunday School. Easter Carols. The service will be held in Metcalf Hall, with Stereopticon.

Second Congregational Church.

Rev. P. I. Osborne, Pastor, 334 Washington street, Tel. 177-6 Winchester.

10.30 a. m. Morning Worship with preaching by the pastor. Subject, "The Easter Experiences of Mary Magdalene." Special Music will be a feature of the service.

12 m. Sunday School. Lesson: Review. There are classes for all.

6.00 p. m. Sunday School Easter Concert. Speaking, singing and special music. This service will be of special interest.

Wednesday, 7.45. Service of prayer and praise led by the pastor. Rev. J. K. Jones of Boston University will speak. Come and hear him.

First Baptist Church.

Rev. Henry E. Hodge, pastor, residence 231 Washington street.

Sunday, 10.30. Easter Service. Music by chorus choir under the direction of Mr. Albert E. Brown. Sermon—"His Resurrection." Seats free. Welcome.

12. Sunday School. Easter Lesson. Classes for all.

6. Young People's Meeting. This will be a missionary meeting, and the life of David Livingstone will be reviewed by different ones.

7. Evening Service. Gospel singing by chorus and congregation. Sermon, "His Glory Hour." Welcome.

Wednesday, 7.45. Prayer Meeting, "Resurrection Night." All are invited.

Thursday Evening. Librarians' Congress meets with us. Supper at 6.30 for the guests from other towns.

Friday, 3. Meeting Mission, Boston.

Wednesday, at Winter Hill Baptist Church, Somerville, Woman's Home Mission basket meeting. Sessions morning and afternoon.

First Congregational Church.

(Organized 1846)

Sunday, 10.30 a. m. Morning Worship. Preacher Rev. Cyrus Richardson D. D. of Nashua, N. H. Anthems, "The Lord is risen," Sullivan, "Who will roll us away the stone?" Spence. "O Day of Christ," Bartlett, Quartette with vocal obligato, "Vocalise-study," Romanze Wieniawskki. Org. W. F. Dodge of Boston.

12 m. Sunday School. Deacon George S. Cabot, Superintendent. Lesson, The empty tomb. Mark 16:1-8. Woman's Bible Class, Miss Florence Byers, reader. Men's Bible class, H. W. Magoun, Ph. D., reader. Subject, Jonah. Facts to be considered.

4.30 p. m. Easter Concert by the Sunday School.

7 p. m. Evening Worship. Preacher Rev. Cyrus Richardson D. D.

Tuesday, 7.45 p. m. Semi-Annual Meeting of the Y. P. S. C. E.

Wednesday, 7.45. Prayer Meeting. Rev. S. W. Adriance, Leader. Subject, "Immortality."

For further details, see the Weekly Calendar of the Church, to be found in the pews of the church each Sunday morning.

Methodist Episcopal Church.

Rev. John R. Chatter, pastor.

10.30 a. m. Public Worship. Sermon by the pastor. Subject, "The Easter Life." During the day the quartette will render the following selections. "Sing His Praise on Easter Morn," A. F. Loud. "Sing ye to the Lord," Adolf Frey. "Who will roll us Away the Stone?" William R. Spence. "Rejoice, Rejoice on this Grand Day," Schnecker. There will be organ selections appropriate for the day.

12.00 m. Sunday School. Men's Bible class. There will be a class for you. Come!

6.00 p.m. Epworth League. Subject, "Christ's Resurrection." Leader, Mrs. A. M. Sanborn. Pianist Miss Margaret Mason.

7.00 p. m. Easter Concert in the auditorium by the Sunday School and the church quartette. All cordially invited.

Wednesday 7.45 p. m. Service of prayer and praise. A welcome for all who can attend.

Thursday 3.00 p. m. The Woman's Home Missionary Society will meet at Parsonage 17 Myrtle street. Mrs. R. M. A. Nutting will have charge of the program, upon the subject, "The Freedman, the Citizen."

Friday 3.45 p. m. Junior League in the vestry led by Mrs. Chatter.

Friday 7.45 p. m. Class Meeting led by Mr. Leon E. Crouch.

W. C. T. U. NOTES.

Not for many years has any temperance bill called out so many endorsements as the so called "bar and bottle" bill now before the legislature. It is, in fact, the attempt to divorce the saloon business from the traffic of good sales and it is believed that its passage would tend to reduce drunkenness and lawlessness with much drinking among women. At present the sidesboard trade of every saloon of the cheaper classes is an important part and children, in spite of the law, often act as carriers for the bottles, pitchers or pails of beer or liquor.

The passage of the bill is urged not only by the so called fanatics but also by the Sentinel of Worcester and 36 other larger papers of large circulation. Let the women of the state work at once for the passage of this bill, and work that is most central to bring. The bill simply provides that no place shall have both licenses, they are now separate, so that the half drunken man may not be sent away from the bar room with enough bottled goods to complete his complete demoralization. The governor will still have the right to supply all the demands for liquors in quantity. The hope of the temperance people is that the man or woman denied the privilege of drinking in the saloon may not resort to other places to satisfy the craving.

Mrs. Helen G. Rice, state superintendent of Loyal Temperance Legion at work in the Massachusetts W. C. T. U. is to conduct a meeting at Brookline this afternoon at the M. E. Church. Mrs. Rice is a fine speaker and a lady of the highest culture. The invitation to the meeting is for general and a large attendance is expected.

MR. FOSS' PLATFORM.

EDITOR OF THE STAR:

Please give your readers this platform; Mr. Foss was elected in the Plymouth Rock Dist., and judging by his courtesy.

Whitwell Tuck.

MR. FOSS' PLATFORM

Free Raw Materials for our Industries.
Untaxed Food Supplies for our People.
Lower Duties on the Necessities of Life.

No Income Tax that a large part of the burden of the cost of government may be borne by those best able to bear it.

Reciprocity with Canada and our best customers.

Repeal of Section Two of the Aldrich Act that forces large wars and retaliation.

Direct Nominations.

Conservation of our National Resources, forests, water powers, mines.

Anti-Camonism.

The Tenebrae was sung at St. Mary's Church Wednesday and Thursday evening by the newly organized chanted choir. This the first time that this has ever been sung in this church.

Saddle horses to let at Blaisdell's Stable. Tel. 211-1.

IF you are going to put your money in another man's hands put it in that man's hands who must lose his own money before yours is lost, and you have a safe investment, providing that man is honest and capable.

7 PER CENT. HOME INVESTMENT

Can be examined every day in the year.

$50,000

Seven per cent. cumulative Preferred Stock

$100 00 per share. Non-taxable.

REFERENCES

First National Bank, Boston — Commercial Nat. Bank, Boston
Fourth National Bank, Boston — Col. N. P. Hallowell
Hornblower & Weeks, Bankers, Boston — Pres. Nat. Bank of Commerce
W. O. Gay & Co., Bankers, Boston — Houghton & Dutton Co., Merchants, Boston

STOCKHOLDERS and prospective buyers of stock are cordially invited to call and inspect the factory and the books of the company. Address all applications for stock or further information to

CONVERSE RUBBER SHOE CO.

Factory Near Edgeworth Station. MALDEN, MASS.

MYSTIC VALLEY GARAGE

Agents for Oakland Automobiles

Runabout 30 H. p.	$1000
Small Touring Car 30 H. p.	1250
Large " " 40 H. p.	1700

Sliding Gear Transmission and all Latest Improvements.

Cars To Let, Repairing and all Auto Supplies.

Tel. 485.

CASTLE SQUARE THEATRE.

"Raffles," which is at Castle Square theatre at the Castle Square Theatre next week, is a dramatization of the novel of the same name by Mr. Hornung, author of several other exploits that involve those of Sherlock Holmes. Raffles is an Englishman of position, of other people's property, but he always keeps within a gentleman, and however a man may spend his time, England has methods of causing a man who cannot help acting as man has his personality and characteristics. The scenes of the play are laid in England. To engage each character and bring it seems to be closing around Raffles, and it is only at the very end that we are made aware of his ability to escape through the smallest loop hole.

The title character in the Castle Square production will be played by Mr. Craig himself, and he may be expected to make him every inch a gentleman as well as every inch an expert rogue. He will show that Raffles robs not too much for personal gain as for power, and that he never embezzels, but rob the poor. Mary Young will appear as the heroine, Gwendolen Conroy, and in other important parts will be Gertrude Bivey, Mabel Colonel, Donald Meek, George Hesse and all the members of the John Craig Stock Company.

MARRIED

JACKSON—HUNT—March 24, by Rev. Charles H. Johnson, George Jackson and Fanny Bassett Hunt.

DIED

HIGGINS—Mar. 19, Bridget, wife of John Higgins, aged 42. Funeral services held Mar. 21 from St. Mary's Church. Interment at Calvary Cemetery, Medford.

McCREA—Mar. 23, William McCrea, aged 72. Funeral services were held at the late residence, No. 45 Middlesex street, Mar. 25. Interment was at Waltham.

RANDALL—Mar. 24, Elbridge P. Randall, aged 9 months, 8 days. Funeral service will be held at the residence of his father, Mrs. Fred B. Mead, 1 Cambridge street, Sunday.

REFFERN—Mar. 23, Benjamin Franklin Reffern, aged 67 yrs. 10 mo. 10 d. Funeral services held Mar. 24. Burial at Forest Hills.

BUSINESS DIRECTORY

For the convenience of our readers we give below a list of our advertisers, also their telephone numbers. This list will be found a quick means of communication with those whom you daily desire to attend to your wants:

AUTOMOBILES.
Winchester Auto Co. Geo. O. Fogg, Mgr. Autos for Hire 352-2
Robert F. Whitney. Buick cars. 337

BANK.
Middlesex County National bank. 220

BARBER.
B. F. Mathews, 180 Main St.

CARPETS CLEANED.
C. A. Nichols. Tel. 3384 Woburn

COAL and WOOD.
George W. Blanchard & Co. Coal and lumber. 17, 28
Parker & Lane Co. Coal and wood. 115-4, 093-3

CONFECTIONERY and ICE CREAM.
Charles Young. 248-3
Covel's Winchester Spa. 92

CONTRACTOR.
Quigley, Thos. Jr. Stonemason and contractor. 843-3

DINNING ROOM.
C. A. Marsh, 578 Main St.

DRUGGIST.
F. N. Abbie 321-2
Knight's Pharmacy 159

DRY GOODS.
The F. J. Bowser Dry Goods Store.

ELECTRIC LIGHT.
Edison Light Co., No. Dist. Office. 2300

ELECTRICIAN.
Sanderson, F. C. Electrical contractor. 339-4 House
375-2 Business
W. W. Rowe 171-3

EXPRESS.
Hawes Express 171

FIRE STATION.
393

FISH MARKET.
Holland's Fish Market. Fine sea food, 217

FLORIST.
Arnold, Geo. F. Cut flowers and potted plants. 291-2
J. Newman & Sons, 4110 } Main
0652 }

GROCERIES.
Geo. F. Morrill 111-2
Richardson's Market. 410-475

HANDICRAFT WORK.
Miss Strange, High School B'd'g.

HARDWARE.
Central Hardware Co. 189-5

HOT WATER HEATING.
J. A. Lanaway & Co. 347-4
248
287-5
Shaw & Campbell Co. 312-2

INSURANCE.
Edward T. Harrington & Co. 478-3
Knapp, Newton A. & Co. Fire insurance. 341-3
S. E. Newman Main 0960
Residence 291-1
Woods, Geo. A. Real estate and insurance. 363
Wooster, F. V. Insurance of all kinds. 300-4
B Stanwood Henderson, Insurance Main 3280
Winchester 1294

JUSTICE of the PEACE.
Theo. P. Wilson 29, 162-3

JUNK COLLECTOR.
Chas. Feinberg, 41 Middlesex St.
N. Robinovitz, 46 Middlesex St.
Samuel Winer, 45 Swanton St.

LAUNDRY.
Winchester Laundry. Work called for and delivered. 280

LIVERY.
Kelley & Hawes. Carriages and Boards. 375-2
W. O. Blaisdell, Livery Stable. 211-1

MANICURE.
Miss Harrington. 330
Mrs. Anna M. Phillips, 15 Myrtle St.

NEWSPAPER.
Winchester STAR. All the news of the town. 29, 414-3, 162-3

NURSES.
E. Burbank Smith 264-1

PAINTER.
J. H. Kelley, 15 Thompson St.
F. A. Newth. 258-2
Carl Larson 421-1

PAPER HANGER.
W. A. Newth 258-2
Gene B. Farrow 342-3

PHOTOGRAPHER.
Higgins, F. H. 474-5

PIANO TUNER. (Expert.)
Locke, Frank A. Winthrop 517-2
Office at Soules' jewelry store.

PLUMBING.
J. A. Lanaway & Co. 347-4
248
287-5
Shaw & Campbell Co. 251-1

POLICE.
911

PROVISION.
Blaisdell's Market. Meats and provisions. 353 211-5
Richardson's Market. 410
470
Home Market 392
Hutchinson's Market 380

REAL ESTATE.
J. T. Cosgrove 250-1
Edward T. Harrington Co. 478-3
Woods, George Adams. 363
Newman, Sewall E. Real Estate and Insurance. 0960 Main
Residence 291-1

RUGS.
Warren's Rug and Mattress Works. Malden 249

SCHOOLS.
Supt. of Schools. Residence 222-2
Office, High School. 107-1

STATIONER.
Wilson the Stationer. Fine note paper inks, etc. 29

STEAM FITTER.
Edward E. Parker, steam and hot water heating, 8 Middle street, Woburn
297-R

TEACHER.
Maclachlan, Ernst. Voice and violin. 1567-5 Somerville

UNDERTAKERS.
J. T. Cosgrove 250-1
Kelley & Hawes 375-2
Hawes & Fessenden day Tel. 450
night 153-2

VACUUM CLEANING.
Tel. 282-2. Dept. (A)

ASH DISPOSAL.
Tel. 282-2. (C)

DECORATING and PAINTING.
Tel. 282-2. Dept (B)

If any of our advertisers have been inadvertently omitted from above list, and will bring us up, we shall be pleased to add their names in our next issue.

KEITH'S THEATRE.

When it was announced a week ago that Mrs. La Salle Corbell Pickett, widow of General George E. Pickett, who led the famous charge at Gettysburg, had been engaged by B. F. Keith to appear in the houses on his circuit, the news spread from one end of the country to the other, and everywhere the question was asked, "What is she going to do?" This was invariably followed by another question when it was remembered that it is more than 48 years since the Civil War, but those who know history remember that Mrs. Pickett was at that time known as the "Child Bride of the Confederacy," and no person living to-day has perhaps had a wider acquaintance with public men before and after the war, and few women are better known than Mrs. Pickett.

Mrs. Pickett will make her vaudeville debut at Keith's theatre in Boston on Monday, March 28th, and will describe the charge that made her husband famous. On her opening night Governor Draper, Mayor Fitzgerald, officers of the G. A. R., and a host of public personages will be present to welcome her to Boston. Other features of the bill will be Theodore Friebus, late of the Castle Square stock company, in a sketch, Charley Case; Williams and Van Aylstyne, and Mr. and Mrs. Gardner Crane.

$100 Reward $100.

The readers of this paper will be pleased to learn that there is at least one dreaded disease that science has been able to cure in all its stages, and that is Catarrh. Hall's Catarrh Cure is the only positive cure known to the medical fraternity. Catarrh being a constitutional disease, requires a constitutional treatment. Hall's Catarrh Cure is taken internally, acting directly upon the blood and mucous surfaces of the system, thereby destroying the foundation of the disease, and giving the patient strength by building up the constitution and assisting nature in doing its work. The proprietors have so much faith in its curative powers that they offer One Hundred Dollars for any case that it fails to cure. Send for list of testimonials.

Address, F. J. CHENEY & CO., Toledo, O.
Sold by Druggists, 75c.
Hall's Family Pills are the best.

MIDDLESEX CANAL.

The first canal opened in the United State for the transportation of passengers and merchandise was the Middlesex canal, from Boston to Lowell, in 1804. Col. Loammi Baldwin, the engineer, removed the first turf, Sept. 10, 1794. The canal was 30 feet wide and four feet deep, had 20 locks, seven aqueducts and 8 bridges. The route lay from the Merrimac river near what is now Middlesex village, through to Billerica and Concord river, to the Shawsheen river, through Wilmington, Woburn, Winchester to the Mystic river and through Medford to Charlestown.

In 1794 the shares sold for $25, which value had increased to $500 per share by the time the canal was completed. In 1817 there had been 100 assessments levied upon the stockholders, but two years later a dividend of $15 was paid. From then until 1836 the canal flourished, but with the building of the Lowell and Boston and the Lowell and Nashua railroads about two-thirds of the business of the canal was diverted to the railroads and the canal never paid afterwards. It was sold for $146,000, but in 1859 the supreme court of Massachusetts issued a decree declaring the franchise forfeited through disuse. The ruins of the locks and aqueducts are still to be seen along the route.

No false pretense has marked the career of Ely's Cream Balm. Being entirely harmless, it is not responsible like the catarrh snuffs and powders, for minds shattered by cocaine. The great virtue of Ely's Cream Balm is that it speedily overcomes head catarrh and hay fever. Back of this statement is the testimony of thousands and a reputation of many years' success. All druggists 50c., or mailed by Ely Bros., 56 Warren Street, New York.

Better solve that rent problem in the spring by building or buying a home. See Geo. Adams Woods.

GROWING OLD.

A little more gray in the lessening hair
Each day as the years go by,
A little more dim in the eye.
A little more lame in the step
As we tread life's pathway o'er,
And a little nearer every day
To the ones who have gone before.
A little more holding of the gait,
And a dullness of the ear;
A growing weariness of the frame
With each swift passing year.
A fading of hopes, and ambitions, too,
A faltering in aims so set,
And a little more tiredness in the
To a sweet and peaceful rest.
A little more lonelinss in the
As the dear ones pass away;
A bigger claim on the heavenly land
With every passing day.
A fade further from toil and care,
A little less way to roam;
A drawing near to a peaceful voyage
And a landing in home.

Woodrow Wilson on Utility Commissions

Certain dangers lurking in the unlimited control of corporations by governmental commissions were pointed out by Dr Woodrow Wilson, president of Princeton University, in an address October 29, at Plainfield, N. J., on the opportunities of the Democratic party. Dr. Wilson said:

"The other means by which we seek control is the government of public service corporations, as we have come to call them, through commissions. We have carried this method so far that we have virtually gone the length of dictating their management, which carries us very much beyond the point of mere control. We undertake through commissions to dictate to those corporations the methods and means by which they shall conduct their business and we threaten them with penalties of the severest sort if they do not obey the directions given them. These directions may or may not have regard to the possibilities of the case, may force upon those corporations policies and measures which will render their business unprofitable, but the government which dictates consents to no responsibility in the matter, and has calmly adopted the policy of rule, even if it involves ruin.

"We do not see the significance of this method of control at present because the commissions so far appointed have generally consisted of men of some wisdom and great honesty, and public opinion has watched the processes of control with a constant critical scrutiny. But the method is only in its infancy. The opportunities it offers for political influence and individual tyranny, which are the bases of graft, every man who is well read in the history of government can easily perceive. By this method of control we shall presently run into choices we never dreamed of, into nothing less than the fundamental choices of governmental ownership and direction, so that responsibility shall not be divided from power.

There is only one principle in regard to these matters which the Democratic party can consistently or conscientiously adopt. It is this: That control shall not be managed in such a way as to increase the powers and temptations of those who administer government, but in such a way as shall make law supreme through judical instrumentalities, by making it operate directly upon individuals and emphasizing in every item of legislation the responsibility of individuals. It is perfectly possible to make all corporations so disclose the detail of their organization as to make it evident to the officers of the law what official, what authority, from its board of directors down to its most subordinate responsible officer, is responsible for the acts of the corporation with which the law chooses to deal. That being done, it is perfectly feasible for the law to punish the person or persons directly who ordered any illegal thing done. Such a process would check and correct illegal and unconscientious practises as no fine or corporate penalty ever can, and is as feasible in the case of public service corporations as of those which perform a less direct and obvious public function. Here is something which lawyers can work out and which will clear the whole air of chicane and evasion, which will moreover, remove from government the burden and the temptation of the actual administration of corporate undertakings. One conspicuous result would be if a person sent to the penitentiary for ignoring the public interest would do more to correct recent abuses than a thousand fines piled high upon one another or a thousand corporate penalties for disobeying the orders of the commission."

INSECT PESTS.

The San Jose scale has increased at a very rapid rate in Massachusetts during recent years, so much so as to form as serious a menace to our orchards as any of the imported tree pests, and to be vastly more dangerous than our native insects. Where this scale once obtains lodgment in an orchard it will kill the trees in a very few years, unless they receive careful yearly treatments. Its spread is rapid and not easily to be guarded against. One of the most annoying developments of the situation is the spread of the scale from the property of those who care too little for their fruit and ornamental trees to properly protect them to that of their more careful neighbors.

Many instances have been brought to the attention of the State Board of Agriculture of orchardists who have been put to great yearly expense and been subjected to a great deal of injury because of the carelessness of their neighbors. Ample authority exists under Chapter 444, Acts of 1909, the State Nursery Inspection Law, to compel offending property owners to clean their property of the scale.

With the purpose of bringing this information to the attention of the public the Board has issued its Circular Number 1, giving extracts from the law and explaining how to set it in motion. This will be sent to any address within the State on application to J. Lewis Ellsworth, Sec. State Board of Agriculture, State House, Boston. Number 33, giving directions for the treatment of this and other scale insects can be obtained in the same manner.

FISHING FOR COCKLES.

Boating parties in Hingham harbor and in Weir river have noticed buoys here and there, and off Button Island, little covered, slatted pens that suggest that someone is catching lobsters. Occasionally someone takes interest enough to ask what these things mean and when an old salt answers that they are for cockle fishing, they say "oh," and fear to display further ignorance. But right there is a quaint and interesting thing well worth describing to your visitors. Cockles are usually about as big as hen's eggs, although the late Capt. Brown found one weighing 4 3-4 lbs., and as large as your head, and frequently they are found weighing two pounds. But these large ones are not wanted. The cockles are buried in the mud of the channels and flats. To catch them you take a wagon tire and to a strong net cover it, and tie four ropes coming together into one, carefully hung as you would hang a kite. The rope has a buoy on the end and is a little longer than the depth of the water at high tide. The iron tire sinks into the mud and the trap is set and makes easy travelling for the clumsy cockle.

For your bait you listen live crabs to the net. You must catch them in traps like lobster traps only with a narrower space between the slats, and you must bait your crab traps with flounders.

The cockles find the crabs, and with a borer attack and feast upon the crabs. Then comes the cockle fisherman and taking hold of the buoy gently follows up the line until his boat is right over his bait and pulls straight up and dumps the feasting cockles into his boat. Sometimes there are so many that they fairly roll off the edge, often there will only be a few. If the fisherman pulled hard before his boat was over the trap of course they would all roll off. The fisherman puts his catch in the big cars until his customer the Boston fisherman wants them. The cockles sell for nearly a dollar a bucket, and this high price is paid because the dog fish does not like cockles and the cod and haddock do. The dog fish are worthless and a nuisance to the fisherman. When on the fishing ground the fishermen have a pail of cockles in their shells beside them, they crack them with a hatchet, and put the hook through them and the shell comes off as the bait goes down through the water.—Hingham Journal.

PURE MILK.

It will be gratifying news to the inhabitants of Winchester that the well known firm of D. Whiting and Sons, milk dealers, have purchased the Brookside Dairy in this town, and will hereafter supply the customers of this dairy and all other families desiring pure and unadulterated milk. The firm of Whiting and Sons has a reputation for its milk and cream that is State wide, and its customers run up into the thousands. Their announcement on second page should be read as it contains information that we all should know.

W. E. A. LEGG & CO.

6 Basement Faneuil Hall Market, South Side

BOSTON, MASS.

ANNOUNCE THEIR ANNUAL OPENING APRIL 1, 1910, OF A

LARGE AND CAREFULLY SELECTED STOCK

of Fruit and Ornamental Trees, Shrubs, Evergreens, Perennial Roots, Bedding and Hybrid Roses, Tree Roses, Pyramidical Box Trees for piazzas. Plans and estimates cheerfully furnished.

O. PIERCE, MANAGER

Residence, 3 Grove St., Winchester Telephone 2963 Winchester, or 927 Richmond. 11-4-21-8t

LLOYD'S EYEGLASSES AND SPECTACLES

4 STORES
USE THE MOST CONVENIENT

315 Washington St. }
310 Boylston St. } BOSTON
75 Summer St. }

1252 Massachusetts Ave., CAMBRIDGE

ANDREW J. LLOYD CO.

EXPERT PIANO TUNER AND REGULATOR FRANK A. LOCKE.

Tuner in Winchester over 21 years. Formerly piano tuning instructor in Boston Conservatories of Music. Also head tuner in factory 13 years. *Telephone in residence.*

Boston Office, 52 Bromfield St.

Winchester Office, F. S. Scales the Jeweler, Common Street.

Among his many patrons are the following: Ex Gov. Brackett, Hon. Samuel McCall, Hon. W. Rawson, Vice Pres. Henry B. & M. R. R., Ex Supt. French, N. Y., N. H. & H. R. R., Gen. Mang't Barr B. & M. R. R., Samuel Elder, C. H. Jenkins, F. M. Symmes, Henry Nickerson, M. W. Jones, C. H. Slooper, F. L. Barnard, J. W. Russell, W. A. Brown, J. E. Corey, C. A. Tasker, C. E. Lee, W. G. Allman and many other Winchester people.

B. STANWOOD HENDERSON Insurance

P. O. BOX 3385 53 DEVONSHIRE ST., BOSTON 111-2m

CARLSBAD

The modern Medical Baths, where you always breath the pure air and not the impurities the body throws off. A sure cure for Rheumatism, Sciatica and eczema, also for obesity. A cure for many ailments. Always lay down during treatment. Swedish Massage and Medical Gymnastics.

Tel. B. B. 3037-3

MRS. E. A. NUTTING, Graduate Nurse and Masseuse, Ladies 9 a. m. to 1 p. m.

OSCAR ANDERSON, Master Masseur, Proprietor, Gentlemen 1 to 6 p. m.

155 B Alston St.—Next to Arlington St. Church.

A. B. MACKAY & CO.

Tel. Win. 464-1 720 Main St., Winchester

Automobile and Carriage Painting and Repairing.

CAPE TOPS, WINDSHIELDS, SLIP COVERS AND BODIES

First Class Work Done at Reasonable Prices

SPRING CLEANING.

To those interested:

The season for Spring house cleaning is upon us,—beating, sweeping and dusting. Why not combine all three into one process and save time, strength and patience? Why not be modern, quick and up-to-date,—in short, why not "Vacuum-Clean" and let the Winchester Electric Renovating Co. bear the whole burden of the housewife?

The Winchester Electric Renovating Co., has the tight vacuum cleaning system. The weather has no effect upon its progress.

We wish to inform our friends that their services to us have been in every way satisfactory and that it would be worth while for every one to take advantage of their system, at least to try it. We have tried it and seeing is believing. They are right in town and can be reached by telephoning to either office—Win. 282-2 or Res. Win. 4-1.

Patronize home industries.

Very truly yours,
Mrs. C. J. Allen
Mrs. Irvin Hilton
Mrs. Martin A. Brown
Mrs. C. S. Thurston
Mrs. C. F. A. Siedhof
Mrs. H. M. Haven
Mrs. Edward M. Messenger
Mrs. Roland D. A. Thompson

BOSTON THEATRE.

There has been a lively demand all the week for tickets for Mr. Oscar Hammerstein's season of Grand Opera at the Boston Theatre beginning Easter Monday. M. Hammerstein again announces a repertoire full of novelty and fresh interest to be rendered by artists such as Mary Garden, Mme. Tetrazzini, Mme. Alazaria (the new French dramatic soprano who will make her Boston debut on the opening night in Richard Strauss's new sensational music drama "Elektra"), Mlle. Gerville-Reache, Mme. Augusta Doria (a Boston girl), Charles Dalmores, Maurice Renaud, Charles Gilibert, Hector Dufranne and the young Irish tenor, John McCormac of whom so much has been heard.

Monday evening, April 11, comes Anna Held in F. Ziegfeld's greatest success "Miss Innocence."

London has three open-air schools for tuberculosis children. Similar institutions have been established in the United States in Providence, Boston, New York, Pittsburg, Chicago, Hartford, Conn., Brookline, Mass., and Rochester, N. Y.

Barking, Hacking, Rasping Cough

can be broken up quickly by Allen's Lung Balsam. This old, reliable remedy has been sold for over 40 years. Ask your druggist about it.

Blemishes On the Face

Don't go about with a face full of blotches or other skin eruptions. Clear off these disfigurements in a short time at little expense. These unsightly blemishes come from impure blood and a disordered system but will all disappear after a few doses of

Beecham's Pills

which do the work quickly and thoroughly. Salves, ointments and washes never cure a pimply face. You must get the poison out of the system. This is what Beecham's Pills do. They move the bowels, start the bile, carry off the impurities, cleanse and vitalize the blood and

Beautify the Complexion

Sold Everywhere. In boxes 10c. and 25c.

Home Course In Domestic Science

IX.—Attractive Table Arrangements.

By EDITH G. CHARLTON,
In Charge of Domestic Economy, Iowa State College.

Copyright, 1910, by American Press Association.

NEXT in importance to the proper cooking of food is the way it is served and the order in which the table is laid. The attractive appearance of well cooked food appeals strongly to the appetite and prepares the digestive organs for their work. Probably every person has experienced the feeling of being suddenly hungry when some especially attractive viand is seen displayed before him. It may truly be it that almost every one has learned to relish at sight of a table laid with snowy linen and china and food carefully arranged on serving dishes. Undoubtedly hash has in it a good deal more good generally calls up memories of unmeasurable enjoyable meals, yet I have known a platter of it to win as sincere a response as has ever been lavished on a pretentious steak. True, the hash was served piping hot on a pretty platter. It was well browned, garnished perhaps with poached eggs and a ring of white sprigs of parsley. Its flavor, too, was just as pleasing and tempting as its appearance. It may take a moment or two longer to garnish the dish of meat or vegetables, but it certainly pays for the trouble. Rather than neglect it I would choose something other than the meat. Referring to menus later on I shall do that by some hints, there is in the country a tendency to a tendency to serve a meal of the same kind at the same meal.

For instance, I have many times seen three kinds of cooked fruit, three or four kinds of vegetables and at least two kinds of pastry or deserts served at one meal. In the first place menus unnecessary work, unnecessary expense and so much time spent in preparation that I feel very likely to be more left for hurry serving. A knowledge of foods and food values should teach the housekeeper that one food of each of the above mentioned kinds is sufficient at one time for any family.

In many homes, too, it is the custom to put all the food on the table at once and have the various dishes passed from one person to the next without any attempt at serving. Which is not at all times an advantage of simplicity. I do like to see the head of the house presiding at table, carving and serving the meat at least and his wife, at the end of the table, presiding over the coffee and serving the sweet dishes which is certainly fall to her lot. It seems much more like true hospitality when this is done than when platters and vegetable dishes follow each other in quick succession around the table, or if individual helping himself. The extra minutes which serving requires is the best thing in the world for the family, because it allows more time to masticate the food and for social conversation, that best of all sauces for the digestion.

SIMPLE BREAKFAST TABLE.

Setting the Table.

The keynote of good taste is simplicity, and nowhere is it displayed to better advantage than in laying a table for a meal, be that an everyday family affair or a formal gathering of special guests. It is not my intention to outline a set of rules for the hostess who plans to entertain on an elaborate scale. She probably will have the advice and assistance of the professional caterer. But my wish is to give a few of the important points to be observed in setting the ordinary table for the ordinary meal. And I want to preface what I shall say with the hope that all women who preside over homes or who have the training of young people in charge will see to it that no carelessness is permitted either in table manners or in the simple act of setting the table, because such things leave an indelible mark in after life. The table, which may be either round, square or oblong, as preferred, is to be first covered with a silence cloth, a pad of asbestos cloth or double faced canton flannel. The first is more expensive, but is better because of its protection to the table and because it does not become moist from hot dishes and stick to the table. Over the pad is laid the linen cloth, which should extend ten inches over the edge of the table on all sides. The fold in the center of the cloth should be exactly in the center of the table.

In arranging the places allow at least twenty inches space at the table for each person. The china, glass and silver set for each person make what is commonly known as a "cover." In placing the silver observe this order: Lay the silver on either side of the plate in the order in which it is to be used, beginning at the outside. Place the knives on the right side, but does about one inch from edge of table, sharp edge turned in. Lay all the forks, with the exception of the oyster fork, on the left hand side, tines up, handles on a line with the handles of the knives. The oyster fork is either placed on the right side outside the knives or slanting across the oyster plate, handle toward the right hand. The spoons are properly placed on the right side, the soup spoon outside the knives. The teaspoon at dinner is near the plates. For breakfast it may be outside the knife if it is to be used first. It is considered more correct for a formal dinner to have the silver brought to the table with each course after the dish has been served.

The table napkin if folded in a simple square and is placed on the left side at the lower edge of the plate. If bread and butter plates are used these are placed on the left just above the napkin. The water glass is placed on the right side at the top of the knife. A pair of salt and pepper shakers is placed conveniently between each two persons, as a rule.

It is well to have some decoration on the table, even if it be nothing more than a simple potted plant or some sprays of wild flowers. A small pot of growing parsley in winter is better than no decoration. The centerpiece should be low and flat rather than high, for the latter obstructs the view of people sitting on opposite sides of the table. Dishes of celery, olives, pickles or confectionery may be on the table from the beginning of the meal and if so should be arranged near the center around the floral decoration.

If ten or fifteen are to be served on the table the cups, saucers and service should be neatly arranged in front of the hostess.

Serving the Meal.

In many homes where there is only one maid to act as cook and dining room, the serving must be as simple as possible. Very often, in fact, the housekeeper herself act as both cook and waitress, and then the serving can be even more simple. But in any case the food should be in a dish if of pots, everything on the table at once and allowing each person to help himself.

When there are boys and girls in the family they should be brought to take turns in serving. In fact case or when the housekeeper is alone the first course may be placed on the table before the meal is announced. If it is soup served from a tureen the hostess serves it from her end of the table, or the soup may be served in the kitchen and put at each place before the family is seated. The soup plates and tureen are removed before bringing in the next course. The meat platter is placed at the head of the table before the host, who should carve it and, putting a portion on each plate, pass it to the person sitting at his right. This person keeps it if specially requested to do so or passes it on down the table. The potatoes and other vegetables may be served by the hostess at the family is small or by some person sitting near the top. The dinner dishes that is, the places on which the meat course was served—should be removed before bringing on the salad or dessert. If both are included in the menu the salad is generally served by the hostess. It is quite permissible, however, to have the salad arranged on individual plates in the kitchen and placed on the table at the beginning of dinner. Dessert should be served by the hostess unless a hostess prefers the top of the table. Pudding sauce and cake and sugar are passed. Bread and butter are usually on the table throughout the meal and are passed as needed. Coffee and olives are passed with the soup and pickles with the meat course. Jelly is often passed with chicken, and apple sauce should accompany roast pork.

In some households the business of serving at table without a maid has been brought to a perfection which is worthy of emulation. In order that it may be absolutely devoid of awkwardness it is necessary for each member of the family to be well schooled in his or her part. It is nowadays the fashion in some households to dispense with the services of a maid, at least during the single meals of the day.

When there is a waitress she is expected to take the plate from the host or hostess and place it before the person for whom it was served. She must have a dexterous way of doing so and pass the dishes from left to the person helps himself at the left. All plates and dishes are removed from the right side. In clearing the table after each course all dishes used in serving it must be removed as well as the individual plate and silver. After the salad and before serving the dessert all dishes, bread, butter and relishes should be removed and the crumbs brushed up on crumb tray. Water glasses should be kept filled as required without removing them from the table.

With a little practice any meal can be served simply and correctly, and in a short time it will be found that its enjoyment has been greatly increased.

In buying china or silver remember that quality is of much more consequence than ornamentation, and in either the simpler designs and colorings are preferable. Plain white china of good quality is much more satisfying in the end than elaborate designs in pronounced colors. In nothing are artistic sense and feeling more strongly shown than in the appointments of the dining table.

If You Would Cure That Back,

You need a pleasant herb remedy called Mother Gray's Australian-Leaf for all Kidney, Bladder and Urinary trouble. As a regulator it has no equal. Cures headaches, nervousness, dizziness and loss of sleep. At all Druggists, or by mail, 50cts. Sample free. Address, The Mother Gray Co., LeRoy, N. Y.

In Touch with the Household

.... An intercommunicating telephone system places the mistress in touch with every department of her household and involves no fatiguing effort.

... It is an invaluable auxiliary of a large house. Its cost is trifling. It may or may not be connected with the outside world, as the householder prefers.

... A free survey and estimate of cost will be furnished, if a request for the same is sent to the Local Manager.

NEW ENGLAND TELEPHONE & TELEGRAPH COMPANY

Home Market

Beef is Lower
Butter is Lower
Eggs are Lower
Are you paying the same prices?

There is no secret about the wonderful success of the

HOME MARKET

Our business grows because we give the best at the lowest prices.

The phenomenal growth of our business is a splendid tribute to the soundness of the square deal policy which has always been our rule.

Quality! Quality! The Best in the Market always.

HOME MARKET
Cor. Church and Common Streets

A PHOTOGRAPH

That is not only a good likeness but a work of art as well is a satisfaction to yourself and your friends.

The excellence of the work done at the

LITCHFIELD STUDIO
ARLINGTON

is without question
A trial will convince you.

Holland's Fish Market,
DEALERS IN
FRESH, SALT, SMOKED and PICKLED FISH
OYSTERS, CLAMS and LOBSTERS.
Canned Goods of all kinds
174 Main St. Winchester
TELEPHONE 217

MR. HENRY WINDER
Caring for lawns, gardening, furnaces, cleaning cellars and general jobbing, calls promptly attended to.
29 Railroad Ave. Winchester, Mass.

It is not too late in the season to change you old or defective heating apparatus. You won't have to shiver while the work is being done. The are in the best good the same lay to it it is put out in the old one.

EDWARD E. PARKER
Steam and Hot Water Heating.
8 MIDDLE STREET, WOBURN.

Legal Notices.

Commonwealth of Massachusetts.

MIDDLESEX, ss.
PROBATE COURT.

To the heirs at law, next of kin, creditors, and all other persons interested in the estate of Mary Carney, late of Winchester in said County, deceased, intestate.

WHEREAS, a petition has been presented to said Court to grant a letter of administration on the estate of said deceased to Martin J. Carney of Brooklyn in the County of Norfolk, without giving a surety on his bond.

You are hereby cited to appear at a Probate Court, to be held at Cambridge, in said County of Middlesex, on the fifth day of April A.D. 1910, at nine o'clock in the forenoon, to show cause, if any you have, why the same should not be granted.

And the petitioner is hereby directed to give public notice thereof, by publishing the citation once in each week, for three successive weeks in the Winchester Star, a newspaper published in Winchester, the last publication to be one day at least, before said Court.

Witness, Charles J. Crosby, Esquire, First Judge of said Court, this twenty-third day of March in the year one thousand nine hundred and ten.

W. E. ROGERS, Register.
mar25-apr1

Commonwealth of Massachusetts.

MIDDLESEX, ss.
PROBATE COURT.

To the next of kin and all others interested in the estate of Mahlon W. Sanborn, late of Winchester in said County, deceased.

WHEREAS, Minot F. Hastings, administrator of the estate of said deceased has presented to said Court his first and final account of his administration of said estate, and has also prayed that the balance in his hands among the rest residue and remainder.

You are hereby cited to appear at a Probate Court, to be held at Cambridge, in said County of Middlesex, on the twelfth day of April, A. D. 1910, at nine o'clock in the forenoon, to show cause, if any you have, why the same should not be allowed, and he is ordered to give notice to all persons interested in said estate, by delivering a copy of this citation to all known heirs at law, creditors, and persons interested in said estate, seven days at least before said Court.

And said petitioner is ordered to serve this citation by publishing the same once in each week, for three successive weeks in the Winchester Star, a newspaper published in Winchester, the last publication to be one day at least, before said Court.

Witness, Charles J. McIntire, Esquire, First Judge of said Court, this twenty-second day of March in the year one thousand nine hundred and ten.

W. E. ROGERS, Register.
mar25-apr1

Commonwealth of Massachusetts.

MIDDLESEX, ss.
PROBATE COURT.

To the heirs at law, next of kin, creditors and all other persons interested in the estate of Mary Ann Malone, late of Winchester in said County, deceased, intestate.

WHEREAS, a petition has been presented to said Court to grant a letter of administration on the estate of said deceased to Thomas Malone of Winchester in said County, without giving a surety on his bond.

You are hereby cited to appear at a Probate Court, to be held at Cambridge, in said County of Middlesex, on the twelfth day of April A.D. 1910, at nine o'clock in the forenoon, to show cause, if any you have, why the same should not be granted.

And said petitioner is ordered to serve this citation by publishing the same once in each week, for three successive weeks in the Winchester Star, a newspaper published in Winchester, the last publication to be one day at least, before said Court.

Witness, Charles J. McIntire, Esquire, First Judge of said Court, this twenty-second day of March in the year one thousand nine hundred and ten.

W. E. ROGERS, Register.
mar25-apr1

Commonwealth of Massachusetts.

MIDDLESEX, ss.
PROBATE COURT.

To all persons interested in an estate under the laws of Angelina A. Holmes, late of Newport in the State of Rhode Island, deceased.

WHEREAS, a petition has been presented to said Court to Angelina Littlefield of Winchester in said County of Middlesex, praying that the administration thereof may be granted to the petitioner or some other suitable person.

You are hereby cited to appear at a Probate Court, to be held at Cambridge, in said County of Middlesex, on the twelfth day of April A.D. 1910, at nine o'clock in the forenoon, to show cause, if any you have, why the same should not be granted.

And said petitioner is ordered to serve this citation by publishing the same once in each week, for three successive weeks in the Winchester Star, a newspaper published in Winchester, the last publication to be one day at least, before said Court.

Witness, Charles J. McIntire, Esquire, First Judge of said Court, this twenty-second day of March in the year one thousand nine hundred and ten.

W. E. ROGERS, Register.
mar25-apr1

NOTICE IS HEREBY GIVEN, that the subscriber has been duly appointed executor of the will of Susan A. Cotter, late of Winchester in the County of Middlesex, deceased, intestate, and has taken upon herself the trust by giving bond, as the law directs.

All persons having demands upon the estate of said deceased are required to exhibit the same, and all persons indebted to said estate are called upon to make payment to

GEORGE H. CARTER,
Executor.
(Address)
275 Main Street,
Winchester, Mass.
Mar 18-apr 1 25

NOTICE IS HEREBY GIVEN, that the subscriber has been duly appointed administratrix of the estate of John Maxwell, late of Winchester in the County of Middlesex, deceased, intestate, and has taken upon herself that trust by giving bond as the law directs.

All persons having demands upon the estate of said deceased are required to exhibit the same; and all persons indebted to said estate are called upon to make payment to

MARY A. MAXWELL, Admx.
(Address)
27 Cross St. Winchester, Mass.
March 4, 1910
mar11 1t-apr25

COGSWELL'S HOME BAKERY
601 MAIN STREET

Cogswell's Bread Sells Well
Because it eats well
It eats well
Because it's made well
And it is well

Tel. 211-3

Cut Flowers
Potted Plants

"SEE OUR VIOLETS"

ARNOLD
FLORIST
TEL. 261-2 WATERFIELD BLD.
TELEPHONE : : : 115 3

CANDIB
LADIES'
TAILOR
24 P. O. Block Arlington Mass.

JOHN T. COSGROVE
Undertaker and Embalmer
12 SPRUCE STREET, WINCHESTER
Telephone Connection.

Winchester Junk Collector.
CHARLES FEINBERG,
44 Middlesex St.
All kinds of rags, bottles, rubber, paper stock and iron and metal of all kinds collected. Highest cash prices paid for same. Also old automobiles. Drop postal and I will call.

KELLEY & HAWES CO.,
Hack, Livery, Boarding
AND EXPRESS.
Baled Hay and Straw For Sale.
Table and Chairs To Let for all occasions.
KELLEY & HAWES,
Undertakers and Funeral Directors.
Office, 13 PARK STREET
Telephone Connection.

CARPET WORK
Now is the time to have your Rugs and Carpets cleaned and old carpets made into rugs. Carpets Sewed and Laid. All kinds of carpet work done.
C. A. NICHOLS,
Proprietor of Woburn Steam Carpet Cleaning Works, 7 BUTE PLACE WOBURN.
Telephone, 249-1 Woburn.

PAINTING
Do you want good painting, and do you want it well done and done well? Then come to us.
W. A. NEWTH,
The practical house painter and paper hanger. He also does lettering and sign painting, and carries a large line of wallpaper.
WALL PAPER.
No. 4 Converse Place.

A first class landscape gardener who will take care of your every need in that line. Your lawn, flowers, shrubbery, or vegetable gardens. Well rooted mums, chrysanthemums or flower seeds. Expert at transplanting potted plants. Makes new lawns or old worn out ones look like new. Location moved to work on season. I have the best lawn mower for sale. Also sifting and lawn dressed. Shrubbery and plants for sale. Prompt service, reasonable prices.
CHARLES SMITH.
Office and tel. Winchester 310-5.

ASHES REMOVED.
Look out for your ashes. Charles Smith will keep them emptied. Pick up your refuse or clean up the yard. All orders promptly for some horse and team. Prompt and neat employ. Drop a postal to 47 Holcroft Park. Telephone 310-5 Winchester.

J. T. COSGROVE
Real Estate Mortgages and Loans
On Personal Property
2 WALNUT ST

A Reliable Remedy
FOR
CATARRH
Ely's Cream Balm
is quickly absorbed.
Gives Relief at Once.
It cleanses, soothes, heals and protects the diseased membrane resulting from Catarrh and drives away a Cold in the Head quickly. Restores the Senses of Taste and Smell. Full size 50 cts. at Druggists or by mail. Liquid Cream Balm 75 cts. Ely Brothers, 56 Warren Street, New York.

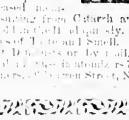

IS TRADE DULL?
Try an advertisement
in the STAR

Warren

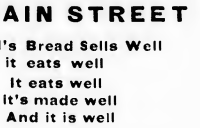

I manufacture all kinds of good mattresses and sell them at retail. I find that making the best mattresses at the lowest price is the surest way to sell more mattresses. Mattresses made of Alfalfa and Pure Cotton with a good ticking layer on either side, tufted or tufted, in the celebrated Webster style, go for per pound, delivered.

$5.00

This mattress is exactly like a cotton one worth $10.00 but the cotton is taken out and the alfalfa put in. Alfalfa is a most nourishment vegetable. Horses which graze on it increase in weight and strength and experience light and heavy. Use alfalfa instead of cotton. Mattress is as lightness and softness, great quality, perfect condition.

The Price is $12.00

This is the best hair mattress on the market, and it is known as a very best. Hair, best wool and best ticking. Look upon guests in the morning if they rested well.

A mattress that has given perfect satisfaction in every way and is added to its popularity by making best mattresses at a reasonable price. This mattress that I use. Upon satisfactory. A mattress that has been made in the same way and made of the choicest materials. It is a mattress that is clean, sweet, healthy and absolutely clean and white. It does not absorb moisture and is not a lint. It has great resilient qualities, and is a very good mattress for the money.

Price $20.00

Made in half sizes, two parts, with wool and fine cotton.

Mattresses Renovated and Made Over
CHARLES G WARREN.
259-265 Main Street Malden, Mass.
Telephone 249. Free Delivery

TELEPHONE, Shop 115-2, Res. 421-1
CARL LARSON
DECORATOR
Painting, Paper Hanging, Paper and Mouldings in stock
Not available to show samples at residences.
Residence, 193 Main St.
Shop, 508 Main St.
Winchester, Mass.

N. ROBINOVITZ
THE WINCHESTER JUNK DEALER
Who is paying the highest price for rags, bottles, rubbers, old iron and all kinds of metals and paper stock, and automobile tires.
46 Middlesex Street.
WINCHESTER, MASS.
Drop me a postal and I will call.

B. F. MATTHEWS,
TONSORIAL SHOP.
180 MAIN ST
CUTTING CHILDREN'S HAIR A SPECIALTY
All work done under strictly sanitary conditions.

BROWN & GIFFORD
TEL. 348-2.
PURE ICE
OFFICE:
174 Main Street, Winchester
Houses at Horn Pond

THOMAS QUIGLEY, JR.
Teamster, Contractor and Stone Mason
PAVING, FLOORING, ROOFING
In Artificial Stone, Asphalt and Concrete products
Sidewalks, Driveways, Curbing, Steps, Etc.
Floors for Cellars, Stables, Factories and Wire houses.
ESTIMATES FURNISHED
18 LAKE STREET.

SIGN A DECLARATION

of Independence from financial care by placing your funds with us to loan on choice Real Estate. We are offering some exceptional opportunities for safe and profitable investments—the properties are good, such investments are as absolutely safe as Government Bonds, and they will pay bigger dividends.

You cannot afford not to investigate this—and it will be a real service to tell your friends about it. We buy and sell, and rent, as well as handle loans.

When you deal with us you get a square deal and the benefit of our large experience.

GEO. ADAMS WOODS,

15 State Street, Boston, Mass.

Winchester Office, Waterfield Building.

Telephones 5873 and 5874 Main

Real Estate, Mortgages and Insurance.

NEWSY PARAGRAPHS.

The ice went out of Wedge Pond on Wednesday. This pond has been frozen the longest of any of the ponds about town.

With the exception of the second prize in Class A, the billiard tournament at the Calumet Club is finished. The first prize in class A was won by Mr Dunforth W. Comins; first in class B, by Mr. Burton K. Stephenson; second in class B, Mr. H. T. Bond. Mr. William P. Berry leads for second place in class A.

On Monday one of the linemen engaged in placing new cross arms on the poles in the vicinity of Black Horse terrace started to approach a house in that neighborhood to notify the dwellers that their lighting service would be shut off for a period. He was attacked by a vicious black and tan dog, and bitten in the hand, besides having his clothing torn. Complaint revealed the fact that the dog was not owned at the house and was unknown. The police were notified and are on the look out for the animal.

Vacuum cleaners to rent by the day. Ask Sanderson, the Electrician.

Covell's pure ice cream, always good, try it.

Don't miss the band concert in the Town Hall on April 1st, when B. K. Shepard, the famous bell ringer, will give an exhibition of his work on the beautiful organ chimes and the sweet toned silver hand bells.

Shrubs, Trees, Vines and Roseb ushes We grow them, sell them and plant them California Privet and Barberry Thunbergii for hedging one of our specialties

A. M. TUTTLE & CO.,
Tel 4 Melrose, Mass.

FLOWERS

FOR ALL OCCASIONS

J. NEWMAN & SONS Inc.

24 TREMONT STREET, Tel. 4330 Main

Our 6 Salesrooms are in charge of Raw & Ewell Central Street, Winchester.

NEWSY PARAGRAPHS.

Miss M. A. Knight, who has had thorough training and successful experience in manicuring, facial massage, treatment of hair and scalp, shampooing, etc., would like to make appointments to do this work at homes of customers in Winchester and vicinity. Best of references, 55 Ferry St., Everett.

A brush and grass fire on Forest street near Highland avenue called the fire department out on Tuesday forenoon. No damage.

Have your sewing machine equipped with an electric motor for your spring sewing. See Sanderson Electrician.

Miss Sanborn's Tuesday and Wednesday classes, for intermediate pupils and beginners, closed last week with most attractive parties. Favors were used in the German and each pupil invited a guest. Miss Sanborn was assisted by the following ladies, who have been patrons for these classes: Mrs. George W. Fitch, Mrs. W. S. Forbes, Mrs. Arthur C. Loundsland, Mrs. Orem C. Sanborn, Mrs. Frederick O. Eshe, Mrs. Francis E. Gerty and Mrs. Harry A. Wheeler.

Upholstering and mattress work, phone the James H. Roach, Tel. 382-4, Winchester.

Mr. E. Alden Bigelow has purchased a new Reo touring car of Mr. Robert E. Whitney, the Winchester agent for this popular car.

Miss Helen F. Lane, sister of Mr. Charles A. Lane and well known to many Winchester people, underwent an operation at the Homeopathic Hospital, Boston, on Tuesday for appendicitis. Report is that she is recovering nicely.

Covell's home made candies are delicious.

Spring note paper at Wilson the Stationer's.

Horses wanted for winter board at Blaisdell's Stable. Tel. 211-4.

EDWARD T. HARRINGTON CO

EDWARD T. HARRINGTON, Pres. CHAS. A. GLEASON, Treas.

OUR Winchester Office on the ground floor in Post Office Block is the finest and most thoroughly equipped Real Estate Office outside the city of Boston. Always at your service. Tel Winchester 478-3.

Among the Many Attractive Properties We Have to Offer Are the Following:

FOR RENT.

One of the most attractively designed houses in town; lower floor has large living room with open fireplace, dining room, den with fireplace, and kitchen. 2nd floor has 5 chambers, tiled bathroom and connecting closets. Rental $50 per month. This home will be rented furnished, including piano and piano'a, for $65.

8-ROOM COTTAGE HOUSE.

Remodelled under supervision of noted decorator, unique and artistic; living room 21x17 with large open fire place, hardwood floor, also dining room, 2 chambers and kitchen on lower floor; 2 chambers and bath on 2nd floor. Lighted by electricity, furnace heat. 100 0 sq. ft. of land; exceptional location; price $4800.

EAST SIDE.

Fine old 2 1-2 story French slate roof house, 12 rooms, bath, semi modern plumbing, furnace, lighted by gas, some oak floors; fruit trees, shrubs and 22000 ft. of land. Price $9000, $4000 cash.

WEST SIDE.

Modern 12 room house, 10 minutes' walk from trains, 3 from trolleys; lower floor has 4 rooms and large hall, 2nd has 4 chambers, modern bath and den; furnace, electric lights, gas and coal ranges, set tubs in cellar, gas, water heater; shade trees, fruits and shrubs. 19000 sq. ft. of land; price $7200.

EDWARD T. HARRINGTON CO.

Winchester Office
4 Common St.
TEL. 478-3

Boston Office
298 Washington St.

MEAT FOR EASTER

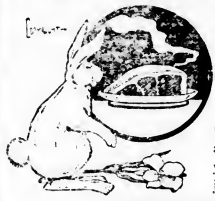

Ought to taste mighty good after the Lenten abstinence. It will too if you buy it here. There is a flavor about it which only properly bred and fed live stock can have.

TRY A NICE ROAST

Or a leg of lamb and see how tender and appetizing it will be. It will make your EASTER DINNER twice as enjoyable.

Arlington and Reed Hams

RICHARDSON'S MARKET

Groceries and Meats
Telephone 410--470
10--12 PLEASANT STREET.

NEWSY PARAGRAPHS.

Mr. and Mrs. George Dearborn of Herrick street and daughter Hazel are spending Easter week in New York.

Probably the most powerful automobile ever owned by any Winchester gentleman was received by Mr. Owen C. Sanborn this week. The car is known as the Apperson "Jack Rabbit," and is a runabout of 80 horse power. It is the same car recently exhibited by the Apperson Company at the automobile show in Boston, and which has caused considerable comment. The car has done eighty miles an hour and is said to be one of the easiest riding automobiles on the road.

Home made candies at Covell's, made every day.

A lady of this town came very near being struck by the 3.15 express at the station on Wednesday afternoon. Walking out from the north end of the station the lady crossed directly in front of the fast approaching train, and only perceived its approach when the engineer whistled. A quick jump saved her by about a yard from being struck by the locomotive.

The fire department was called out Wednesday afternoon for a long run to Cross street for an insignificant grass fire. Small boys had the blaze about out when the apparatus arrived.

Sanderson, Electrician. Tel. 375-2

Orchestral Society Concert, Town Hall, May 3rd.

One of our citizens was especially happy Wednesday morning. It is explained in a special message from our Cape Cod correspondent, to the effect that the result there on Tuesday is largely credited to the efforts of the great Winchester Commoner. Wonder if he has any designs on the English district.

Vacuum cleaners to rent by the day. Ask Sanderson, the Electrician.

Mrs. Anthony Kelley was in receiving line at the annual guest day of the Daughters of Vermont, which was held at the Vendome on Thursday afternoon.

Mrs. Charles Morey of Oxford street has been quite ill the past two weeks.

Francis Spalding of this town is one of the winners of the Durant and Wellesley scholarships.

Blaisdell's Stable, Hack, boarding and livery, 670 Main street. Tel. 211-4.

Mrs. Willis Board announces the opening of dress and tailor hats at 22 Maple street, Stoneham, Mass.

Last Saturday Miss Mary Finn gave a very enjoyable luncheon to the Girl's Basket Ball team, her class team, and the officers of the Girls' Athletic Association of the High school. The table was very prettily decorated with the school and class colors with the silver basket ball cup as a centerpiece. After luncheon a clever game was played in which Miss Nancy Brigham and Miss M. Waldmyer took the prizes, two beautiful pictures. Those present were Gladys Spaulding, Emma Farnsworth, Nancy Brigham, Dorothy Armstrong, Ruth Carpenter, Constance Lane, Hannah Locke, Dorothy Wellington, Esther Somes, Marguerite Waldmyer.

Parlor Millinery, Miss Mae Richardson, 131 Washington street. mr11,tf

Mr. Charles S. Judkins of this town, who is treasurer of the Mass. Real Estate Exchange, has recently been appointed a member of the new Executive Committee of that body.

CAMPHOCEDE

KNIGHTS

The standard preparation for the protection of all clothing from insects during winter or summer storage.

15c per package

AT

KNIGHT'S PHARMACY

NEWSY PARAGRAPHS.

The Winchester and Medford Boat Clubs have united in an effort to have the Aberjona river cleaned out this summer. This matter has been under consideration by the two clubs for some time, the river now being almost impassable for canoes. The clubs will probably appoint a joint committee to confer with the Metropolitan Park Commissioners. Two years ago a landing float was contructed at the upper end of the playground for the convenience of the canoeists, but except during the winter months it has not been possible to paddle a canoe up the river to it owing to the foul conditions.

Good progress is being made in the preparations for the opening of the new dry goods store on Main street. Mr. Barnes, who has had fourteen years experience in the men's furnishing business, intends to carry a well selected line of men's wear, in addition to the regular stock of dry goods.

Order your ice cream now for Easter from Covell's.

Mrs. M. C. Dodson has gone South for a few weeks, where she will visit friends.

Have your sewing machine equipped with an electric motor for your spring sewing. See Sanderson, Electrician.

S. J. Elder is surely making the route of P. G. (philosophical geber) in his pursuit of the ancient game. Witness his quatrain:—

It is easy enough to be pleasant
When your drive shoots off on a line,
But the man worth while is he who can smile
When his put rims the hole for a nine.

I do not know that he has forwarded it to his golfing partner, W. H. Taft, but he may will have done so.—Record.

The firm of George W. Blanchard & Co. have announced their summer reduction in the prices of coal. All coal has been reduced 50 cents a ton, see the advt of this firm on page 4.

Mildred, daughter of Mr. C. S. McGrath of Lebanon street was removed to a Boston hospital last evening seriously ill with spinal meningitis. During the night the little girl passed away.

The Easter Ladies' Home Journal at Wilson the Stationer's.

W. H. S. theatricals April 7th. "The Amateur Socialist." There will be laughing first, Dancing afterwards.

About three hundred people enjoyed the concert given by members of the Harvard University Glee Club at the Congregational Church Tuesday evening. The whole of the vestry was thrown open for the concert and the seating was admirably planned for just such an occasion, small tents decorated tables being the centers for groups of people. In place of the usual conventional arrangement, Refreshments were served later at these same tables. The musical part of the program was delightfully carried out and was most thoroughly appreciated by an enthusiastic audience.

Base balls, bats, gloves, etc., at Wilson's.

There will be a New Thought Divine Science meeting Wednesday, March 30 at 3 p. m. in Small Waterfield Hall, entrance on Common street. A cordial invitation is extended to all.

The annual parish supper of the Methodist Episcopal Society was held in the church vestry Thursday evening. The music of the parish furnished the supper.

Mr. Elbridge E. Kimball died Wednesday at the residence of his daughter, Mrs. Fred B. Morton, at 248 Cambridge street. He was nearly 90 years old. Funeral services will be held on Sunday at 2 p. m. from the residence.

Dog licenses expire April 30, and should be renewed. This can be done at any time at the office of the Town Clerk.

Mr. Fred Clark has taken a cottage at Scituate Beach for the summer.

Dr. Rogers has engaged the services of Dr. W. H. Murray to assist him in his dental office.

A rummage sale by the Rebekah Committee will be held at 11 Pleasant street, Saturday, April 2nd. Contributors please notify George Bigley or W. D. Erskine and articles will be called for or may be left at Store April 1. m18,2t

Ladies and Gents Tailoring, Dyeing, Steam, Naptha and Dry Cleansing, Remodeling and Repairing. All our cleaning and dyeing is done by the L. H. Daigg Co., insuring you thoroughly first class work. Winchester Clothes Cleaning Co., 626 Main street. Tel. 280-1.

INSURANCE

For Fire, Life, Accident, Liability, Burglary and all other forms of Insurance, best Companies, contracts, rates and information regarding same consult

F. V. WOOSTER, Agent

Tel. 3936-2 Main 294 Washington St., Boston

We wish to inform the people of Winchester that early in April we shall open our new store at 531-533 Main Street, where we shall place on sale a new and carefully chosen line of

DRY GOODS AND LADIES' WEAR.

FRANKLIN E. BARNES & CO.

ORCHESTRAL SOCIETY NOTES

Mr. Backnell reports that rehearsals for the May concert are progressing with great satisfaction. As a tribute to the great master musician, Carl Remecke, who died last week, the orchestra will play a short overture for strings only from the "Overture to King Manfred," his best known work.

The world owes a great debt to Carl Remecke not only for his beautiful compositions but for the pupils, whom he turned into masters, Carl Muck, Rafael Joseffi, Ernst Perrabo, George Chadwick, Sir Arthur Sullivan, Max Fiedler and hosts of others, and it is only fitting that the close of such a long and fruitful life should be marked musically by our Winchester Orchestra which is doing all it can to make more popular the best works of the best composers.

The work of the Orchestra has been so successful this season that a meeting of the organizers will be held in the committee room of the Town Hall, Wednesday evening, March 30th, to formulate plans for permanent organization.

JACKSON—HUNT.

Miss Fanny Baker Hunt, daughter of Mr. and Mrs. James Hunt, and Mr. George Jackson were united in marriage by Rev. Charles H. Johnson at the New Hope Baptist Church last evening. The ceremony was witnessed by a large number of friends of the young couple, both from Winchester and surrounding towns. Mr. Edward Cummings of Melrose was the best man, and Miss Rosa Emerson was bridesmaid. The bride and bridesmaid were gowned in white, the former carrying bridal roses and her attendant pinks.

A reception was held at the residence of Mr. Thomas H. Jones, No. 28 Harvard street, immediately following the ceremony, which was largely attended. The ushers for both church and house were Messrs. Alonzo Hampton and Thomas S. Richardson.

Mr. and Mrs. Jackson will reside at No. 11 Winchester place.

Now is the time to have your mattresses renovated at Bergstroms the upholsterer, 2 Thompson street. Called for and delivered the same day. Tel. 357-5. mr25,2t

HERE THEY ARE!

Everything you need for

House Cleaning

Look over this list and send us your order.

CARPET BEATERS, WINDOW BRUSHES, DRY MOPS, BROOMS, DUST BRUSHES, SCRUB BRUSHES.

Wax Oil and Floor Oil
Floor Varnishes
All Styles of

Curtain Rods and Fixtures

Hersey Hardware Co.
"THE STORE OF QUALITY"

Under legislation enacted in 1905 the Danish Government pays three-fourths of the expenses of all poor persons who desire to be treated in tuberculosis sanitoria. When the hospitals under construction are completed, Denmark will have one bed in tuberculosis hospitals or sanitoria for every 1,200 inhabitants, a fact which will mean that the length of treatment can be considerably extended. In the United States there is one bed for every 4,500 inhabitants.

If you were disappointed in securing a really dainty Easter card go to Wilson the Stationer's.

EASTER FADS

¶

Does a woman ever feel better dressed than when she wears a spic and span shirt waist.

¶

The waist artists have never produced more satifying creations—waists for every hour and occasion. Prices $1.00 to $3.25.

¶

New Stocks, Bows, Jabots, Belts, Hair Ornaments, Beauty Pins, Veils, etc.

¶

A good line of Men's and Boys' Shirts, Collars, Ties, Hosiery and Underwear. You will do well at least to call and look over the line.

The F. J. Bowser Dry Goods Store

Center of Good Values